BER 1, 1919.—[PART II.]

All Day Saturdays

ourger's
ESTABLISHED 1881
ONES —— Bdwy. 1168



st Day
d a day of vast im-
nent buyers—those
for fashions of as-
s at extraordinary

Annual
MENT
EK
the supremacy of Ham-
er. And hundreds of
advantage of the low
rts, dresses and coats.
e sale is worth from a
than the marked price.

d Misses'
49.50
en who shop for coats to-
d with the smart styles—
rimmings shown in these
at 49.50.
tive of warmth and style
—Scotch Tweeds
—Broadcloth
—Pois Cloth
—Plumette and Mixtures
son's newest—
—Briques
—Browns
—Grays

38.50
r ripple effects, novelty
ts—and trimmed in fur,
n stunning new ways.
favorite color—
—Green
—Black
—Dragon-fly
—Copenhagen
—Reindeer
—Beaver
fabrics for your choice—
—Serge
—Tweeds
—Velour
—Velour Checks
—Tricotine

36.50
prices, for they are one-
urth less than they would

ovelliest to be found—
—Velour
—Georgette
—Taffeta
—And combinations
are most becoming
—Tans
—Beiges
—Taupe
—Navy
—Black
d Floor—Today)

n's Jams
s, Special
0 a Dozen
e — Plum
Tomato Catsup, the finest
ill sell for Saturday and

atsup, 24c
, 23c lb.
mb, 20c lb.
ast, 20c lb.
Floor—Today)

In Ten Parts—186 Pages.
PART I—TELEGRAPH SHEET—16 PAGES

The Los Angeles Times

"Sail on, sail on, and on, and on."

SUNDAY MORNING, VOL. XXXVIII. NOVEMBER 2, 1919.

Liberty Under Law—Equal Rights—True Industrial Freedom.

THOUSANDS OF MINERS IGNORE UNIONS' STRIKE CALL.

California Legislature Ratifies the Suffrage Amendment.

GIVE VOTE TO WOMEN.

California Senate is Unanimous.

Two Votes Against Federal Recognition Recorded in Assembly.

No Debate Marks Deliberation of the Measure in Either House.

[BY A. P. NIGHT WIRE.]

SACRAMENTO, Nov. 1.—The California Senate late this afternoon adopted unanimously and without debate a resolution ratifying the Federal woman suffrage amendment.

The resolution then went to the Assembly, where it was passed by a vote of 73 to 2.

The Senate, before considering the suffrage resolution, adopted a concurrent resolution by Senator Inman directing that a committee be appointed to wait on Gov. Stephens with a request that an extraordinary session of the Legislature be con-

(Continued on Tenth Page.)

BULLETINS.

[BY A. P. NIGHT WIRE.]

SAN DIEGO, Nov. 1.—All men of the Thirty-second Infantry, stationed at Camp Kearny, were ordered this afternoon to report at the camp at once, and the aide of Maj.-Gen. Kuhn, commanding at the camp, announced that orders had been received to equip one company with machine guns and to have it ready to depart at once. It was reported that the men would be sent on coal-strike duty.

PARIS, Nov. 1.—Demand will be made of Germany that all violations of the armistice shall be made good. This has been decided upon by the Supreme Council, which has completed the protocol to the German treaty.

LONDON, Nov. 1.—The capture of Luga, on the railway about 100 miles south of Petrograd, is claimed by the Bolsheviki in a wireless message received here today.

GOVERNOR REFUSES TO CALL ANTI-JAP SESSION

SAYS NATIONAL CRISIS WOULD MAKE SUCH LEGISLATION A PERIL.

[BY A. P. NIGHT WIRE.]

SACRAMENTO, Nov. 1. — The statement by Gov. Stephens, given out at the close of the special session, follows:

"The Senate and Assembly have asked me to call a special session of the Legislature before January 5 to consider the Japanese problem. Although I have already recently given public expression to my position in this matter, it seems fitting and proper that I should again declare my position.

"I desire to state with all the emphasis of which I am capable that

(Continued on Second Page.)

ANTI-JAP LAW URGED BY PHELAN.

[EXCLUSIVE DISPATCH.]

WASHINGTON, Nov. 1.—Senator Phelan tonight wired Gov. Stephens of California that there was no possible objection to considering Japanese land legislation at the special session of the Legislature. He replied to the Governor the following telegram which Senator Phelan had received from Senator Lodge in Boston:

"Have heard nothing of conditions in California, but cannot now see how question can affect or act upon treaty.

"H. C. LODGE."

Earlier in the day Sen. Phelan had sent the following:

"Washington, D. C., Nov. 1.—To Hon. William D. Stephens, Governor of California: The Oriental Exclusion Association has informed me of your refusal, so far, to include in the call for an extra session on the ground that it would affect deliberations here on the treaty and prejudice international relations. I can assure you from Washington that the assertion of California's rights by law will have no effect whatever on these matters. Senator Hitchcock, who is administration leader and ranking member of the Foreign Relations Committee of the Senate, has so advised me.

"We in Washington are competent to pass on this subject and I beg you to dismiss your fears. It is unanimously stated that Japanese have the protection of the most favored nation clause by a treaty. Our only treaty with Japan is the 1911 treaty of commerce and navigation and affects only matters of commerce and navigation but does not bar land, marriage, educational and other subjects which are susceptible of legislative restriction.

"Japan restricts land ownership by foreigners and there is no question about our rights as well as our duty to act. I believe our duty is imperative and urgent and I also beg to advise you that it is the opinion here that peaceful relations will be better served by settling this question now, before the treaty is ratified. We have an anti-alien land law now which the Japanese are notoriously evading and defying by various subterfuges. I submit that the law should be vindicated by the Legislature and perfected so that it can be strictly enforced. For this purpose I urgently request you to recall the Legislature.

"Respectfully,

"JAMES D. PHELAN."

THE DAY'S NEWS SUMMED UP

THE SKY. Clear. Wind at 5 m., southwest; velocity, 8 miles. Barometer, highest, 77 deg.; lowest, 54 deg. Forecast for Los Angeles and vicinity: Sunday fair. For more weather data see last page of this section.

THE CITY. Expert railway men and the Coroner's jury inquiring into the Acton wreck yesterday that it was evidently caused by too high speed as the train took the curve and advanced the theory that the motorman was dead at his post before the crash came.

Richmer Post, World War Veterans, of Long Beach, and local Organizations yesterday passed resolutions denouncing De Valera and the plan which brings the head of the Sinn Fein to this city.

The Coroner will hold an inquest tomorrow into the auto crash which killed two persons and injured four others. Meantime the driver of one car is held.

SOUTHERN CALIFORNIA. Unidentified woman killed by street car in Long Beach.

King of Belgium to decorate prominent residents of Pasadena.

Barn dance at Oxnard raises big fund for Belgium hospital.

PACIFIC SLOPE. Rouse runners, coming on the border at El Paso, are running gun fight with deputy sheriffs.

The California Legislature, with but two dissenting votes, those in the Assembly; ratifies the Federal amendment giving suffrage to women.

Arizona unions in bitter fight over election of official news organ, which will influence coming federal election.

Germans, fearful of the growing spirit of revolt in the Mexican Congress, makes threat of closing the mines by force of arms.

Carranza, in an official interview, says that the last aviators were captured by Mexican fishermen and insists that the men died from thirst.

Mexican rebels, operating near Hidalgo, Tex., take Reynosa, the Carranzista troops fleeing into Texas.

WASHINGTON. Special Senate committee working on revision of House budget bill favors more power over expenditures for Secretary of Treasury.

Gen. Pershing favors culling out of a few officers from all grades, and establishment of volunteer reserve force from world war veterans.

Thousands of miners in the open shop fields in West Virginia and Pennsylvania ignore the call of strike.

Senator Phelan, in a message to Gov. Stephens, says that anti-Jap laws in California will have no effect on treaty plans.

GENERAL EASTERN. Cardinal Mercier, before sailing for home, sends message of love and gratitude to the American people.

Out of 6000 saloons in New York City, 75 per cent. are closed and gathering cobwebs, because of activity of revenue agents.

Federal injunction puts effectual muzzle on heads of coal miners' union, and silence reigns at headquarters.

FOREIGN. Russian officers run trains with six-shooters, while American experts try to bring order out of incredible chaos.

Supreme Council awards German warships to France and Japan, and Italy will receive Austrian sea fighters.

Von Bethmann Hollweg, testifying at Germany's inquiry into the war, passes the buck for failure to get a Wilsonian peace.

Saskatoon Printers Strike.

[BY A. P. DAY WIRE.]

SASKATOON (Saskatchewan) Nov. 1.—Newspaper and job printers went on strike here today.

WILSON'S STRUGGLE AT PARIS FOR A NEW COLONIAL POLICY FOR WORLD TOLD FIRST TIME.

BY RAY STANNARD BAKER.

ARTICLE II.

It was inevitable that President Wilson should be forced at Paris to bear the brunt of the heavy fighting—fighting that would have worn out a stronger, more robust man than he. For he had a double problem, a double task. He had not only to join the other delegates in making peace with Germany, but he had the far more difficult and delicate task, which grew more and more difficult as the conference progressed, of upholding the disinterested American position against the insistent desires and necessities of the other Allied nations.

Most people do not realize that most of the troubles at Paris, and every one of the really serious crises, arose not out of any differences of view regarding the terms to be imposed upon Germany, but out of deep-seated and often bitter disagreements among the Allies themselves. Throughout the six troubled months of the conference the center and focus of the struggle was the conflict between President Wilson, demanding a settlement upon broad principles (which everyone had accepted,) and the other Allied powers demanding various material reimbursements or advantages.

While the war was still in progress necessity united the Allies; everyone accepted Mr. Wilson's plan of settlement, and welcomed his strong leadership—for three reasons:

First—Because his principles appealed to the great masses of the world as good in themselves, as the true, reasonable and honest basis of settlement. This tended to disarm the opposition of the radicals in all European countries who were becoming more and more restless with the bloody continuation of the war.

Second — Because a hearty acceptance of the American idea and American leadership helped to bring America with her vast resources more wholeheartedly into the war.

Third—Because Wilson's diplomacy tended to divide and weaken German support of the war.

UNIFIED SPIRIT BREAKS.

The moment the war ended in an unexpectedly complete victory the high purpose and the unified spirit of the Allies began to fade away. They were not, after all, united nations. Each had its strong loyalties, its ambitions, its necessities, and these immediately began to assert themselves. In the high moments of inspiration and enthusiasm of the war, men had begun to believe in miracles; when it was over they found themselves back in the old world—and, more than that, in a state of exhaustion and demoralization which someone has characterized as national shell shock. It must never be forgotten that it was in this atmosphere of national shell shock, exaggerated appearance, exaggerated fears, that the treaty was made.

The President undoubtedly went to Europe filled with great hope and faith. His plan of settlement, his fourteen points, had been widely accepted and commended throughout the world. He believed that and has always believed in the power

(Continued on Fourteenth Page.)

WILSON SOON AGAIN IN TREATY WAR.

[EXCLUSIVE DISPATCH.]

WASHINGTON, Nov. 1.—Assurances were given at the White House today that President Wilson will be able to take a hand once again in the treaty fight in the Senate. His recovery has been so satisfactory that he will be ready to confer with Senator Hitchcock, leader of the administration forces in the Senate, within a day or two.

The outcome of the conference which was asked by the administration leader ten days ago is being watched with the utmost interest by both sides in the Senate. It is generally admitted that the President's attitude will decide the fate of the treaty.

If the President informs Senator Hitchcock that he is determined to stand pat on his Salt Lake City speech in which he declared the proposed reservation on Article X would be a rejection of the treaty, it is generally conceded that the Democrats can rally sufficient votes to defeat the treaty.

The only alternative before the President, opposition leaders contended, is to back down and agree to accept the reservation programme which now commands not less than fifty-five votes in the Senate. There can be no compromise on this programme, it was declared. No "mild" interpretative reservations that the President may suggest will be acceptable, the treaty foes declared. The only way to defeat the reservations framed by the Foreign Relations Committee, it was declared, will be for the President to issue orders through Senator Hitchcock to the Democratic Senators to vote for rejection of the entire pact.

Speculation as to which course the President would advise took a wide range. In some quarters it was said that President Wilson, seeing the futility of getting the league "without the dotting of an 'i' or the crossing of a 't,'" would be willing in the end to accept a qualified ratification rather than none at all. Democratic leaders professed to be not very optimistic over the outlook. Some of them are not so bitterly opposed to the reservations, although they declare the committee programme would leave little of the league so far as it affects the United States. But they are willing to follow the President's guidance in the matter and if he tells them to vote for rejection because of the Lodge programme they will vote that way. Knowing the President's devotion for the league in exactly the form in which he presented it to the Senate and remembering that he was the author of Article X, they doubt whether he will ever accept the Lodge reservations even if he has to order his followers in the Senate to vote for rejection.

BOOZERS IN BORDER BATTLE

[BY A. P. NIGHT WIRE.]

EL PASO, Nov. 1.—More than fifty shots were fired across the international line in a battle between deputy sheriffs and alleged liquor smugglers in the east part of El Paso late today. Neither officer was injured. The suspected smugglers escaped and it is not known whether any casualties were inflicted upon them.

Deputy Sheriffs J. O. Stanzel and Juan Parra fired on two men with pistols when an automobile, which is said to have been filled with contraband liquor and driven by the suspects, stuck in the mud near the international line.

The men in the car answered the fire of the officers and escaped to Mexico on foot. Later four men returned and removed the automobile, holding the deputies off with fire from rifles. The officers were unable further to engage the suspected smugglers because of lack of ammunition.

The officers said their adversaries were aided by confederates who fired shots from the Mexican side with repeating rifles.

WASHINGTON, Nov. 1. — Establishment of an effective coast and land patrol within the immigration service so as to guard against the unlawful entry of aliens into the United States was approved today by the House Immigration Committee, which voted to include an appropriation of $250,000 for this purpose in the bill changing numerous naturalization laws.

Immigration Commissioner Caminetti recently urged the appropriations, pointing out that the Mexican border patrol force had been greatly reduced by the curtailment of funds available during the war period.

REBELS TAKE BORDER TOWN

[BY A. P. NIGHT WIRE.]

BROWNSVILLE (Tex.) Nov. 1.—Gen. Andrew Almazan, Mexican rebel commander, with about seventy of his men, today occupied the town of Reynosa, Mex., opposite Hidalgo, Tex., according to reports here tonight. He met with no opposition, the Carranza soldiers in the Reynosa garrison having crossed to the Texas side.

The railroad between Matamoros and Reynosa is inundated by flood waters from the Rio Grande. No trains are being operated and it is believed Matamoros is safe from attack. Reynosa is sixty miles west of Matamoros.

MCALLEN (Tex.) Nov. 1.—Reports that Mexican rebels under Gen. Alamazan had occupied Reynosa, across the Rio Grande, from Hidalgo, Tex., and seven miles south of McAllen, were not confirmed here early tonight.

Col. Watson expressed surprise that Gov. Cantu had made the statement that the men died of starvation. He also directed attention to the report that the skull of one of the aviators had been fractured.

Waterhouse and Connolly were carried over the Mexican boundary line by mistake on August 21, losing their way in a storm. They lived nineteen days, according to evidence gathered by the party that brought their bodies here.

Wissell to Labor Conference.

[BY CABLE AND ASSOCIATED PRESS.]

BERLIN, Friday, Oct. 31.—Herr Wissell, former Minister of Economics, will be one of the members of the German delegation to the Washington labor conference, representing the bureau of labor.

LOST FLYERS NOT SLAIN?

Theory of Cantu is Death by Thirst.

Says Coyotes, not Mexicans, Mangled and Maimed the Aviators' Bodies.

Governor of Lower California Welcomes a Most Rigid Investigation.

[EXCLUSIVE DISPATCH.]

MEXICALI, Nov. 1.—Gov. Cantu of the northern district of lower California today stated it was his "honest belief" that Lieuts. Cecil H. Connolly and Frederick Waterhouse, lost American aviators, whose bodies were found on the shores of Las Animas Bay, met their death from thirst and that coyotes later mutilated their bodies, instead of the lieutenants being murdered as Maj. Rufus Bratton, in charge of the American expedition, which returned to San Diego last Sunday, reported.

"The report was given out that they had been stabbed by Mexicans," the Governor said, "and I consider that a reflection on the Mexicans in that country. There are no Mexicans living in that immediate section and they are not wild savages to commit a deed like that. I received a report from Benjamin S. Arguello, former Mayor of Mexicali and now stationed at San Felipe, that there is no habitation within miles and miles of that spot and there is nothing but desert, desert, desert, the county is infested with coyotes that are just as bad as wolves, and it is my honest belief that when the aviators perished from thirst, the coyotes came and chewed up the bodies. A report has come to me from the American side of the line that one head was found fifteen feet from the bodies and this bears out my statement that it was coyotes and not Mexicans who mutilated the bodies.

WELCOMES INQUIRY.

"I welcome a thorough investigation by the United States government and will aid the American officials in solving the mysterious deaths. Frequently there are small schooners which come to San Felipe and I will negotiate for the use of one of these to make the trip if the American government wishes to send investigators."

In welcoming an investigation by the American government, Gov. Cantu again expressed his belief that such an inquiry would bring out the fact that the Americans died from thirst and the bodies were mangled.

READY TO AID.

"I have always given the American authorities my assistance and I am always ready to do so at any time," said the Governor. "Three years ago army aviators, Robertson and Bishop, were reported lost in Lower California. I rendered every assistance I could and opened a landing place at Black Butte for American aviators. My hospitality was extended to the searchers and always will be. There are many shrewd men in the employ of the American government who are capable of conducting an investigation in that deserted country. They will see for themselves and can report to their government that what I have said is true."

SURPRISE IN SAN DIEGO.

[BY A. P. NIGHT WIRE.]

SAN DIEGO, Nov. 1.—The statement by Gov. Cantu of Lower California that, in his opinion, Lieuts. Waterhouse and Connolly, American aviators, were not murdered, but had died of starvation, was received here with surprise. Maj. R. S. Bratton, commanding the party which brought back the bodies of the airmen to this port on the destroyer Aaron Ward last Sunday, was emphatic then in his assertion that the men had been killed by fishermen from a Mexican fishing vessel, and he added that this assertion would be repeated in his official report to Washington. He also said that the names of the culprits were known both to him and to representatives of Gov. Cantu, who, he said, was co-operating with the United States representatives. Maj. Bratton left for Nogales several days ago.

DENIED BY WATSON.

Col. Watson, commanding at Rockwell Field, where the two aviators were stationed, said tonight that Maj. Bratton had told him the two airmen had been murdered. He also said:

"We have all the proof we need from aviators who searched that part of the country that it is not dry. We know that there are several springs there."

IMPORTANT PRODUCING AREAS UNAFFECTED BY LEWIS'S EDICT.

[BY A. P. NIGHT WIRE.]

CHICAGO, Nov. 1.—While union mines are tied up in Pennsylvania, West Virginia, Illinois, Indiana and Iowa, as well as other important coal-producing States, about half of Kentucky's 40,000 miners are still at work. This fact was largely accounted for by the fact that in the Western Kentucky field the miners and operators signed an agreement, about six weeks ago, specifically providing that those mines would not be affected by the strike.

The most unusual situation is in Utah, where the majority of the miners are reported still at work today. John H. McLennan, Utah representative of the union, called off the strike forty-eight hours ago, at the same time announcing he had received a telegram from John L. Lewis, head of the organization, that the strike was off. That was repudiated by Mr. Lewis. Then Mr. McLennan rescinded his order. Reports today said the miners in that State generally were at work, only about 1000 being on strike.

In Colorado the Colorado Fuel and Iron Company has five mines operating in one district, it is announced. The company made no attempt to operate in the Trinidad district.

North Dakota's 1500 lignite miners remain at work, with the exception of 120 who struck in the Burlington field. An effort is being made to have the State take control of the mines and reach an agreement with the miners.

Only 800 of the 4800 soft-coal miners of New Mexico are on strike, according to today's reports.

Coal operators in Oklahoma, admitting the tie-up complete in that State, say their mines are held in readiness for operation, as ordered by the government.

While a few of the larger mines in Alabama are in operation today, operators do not deny claims of union leaders that about 23,000 men, or 90 per cent. of their membership, are on strike.

West Virginia coal operators assert that operation in that State today is 40 per cent. of normal.

DECLARES COAL STRIKE IS A COMMUNIST PLAN.

POINDEXTER SAYS SOVIET FIGURES IN MASSACHUSETTS POLITICAL FIGHT.

[BY A. P. NIGHT WIRE.]

BOSTON, Nov. 1.—Whether the government shall be in the hands of the public or controlled by private organizations is the real question involved in the Massachusetts political campaign, according to Senator Poindexter of Washington, who addressed a Republican rally here today.

"We now are confronted by an even more menacing revolutionary movement seeking the control of the government by what is called the 'proletariat,'" he said. "Hundreds of newspapers are freely circulated in this country in violation of law, advocating revolution. A great deal of money has been sent here from Russia for carrying out this movement. It is a part of the programme of internationalism."

Senator Poindexter said the coal strike was not a good faith movement for higher wages, but simply a part of a campaign fomented by radical communists for the purpose of breaking down authority and securing the control of the mines.

"We are approaching a state of civil war," he continued. "Previous political differences between the Democrats and Republicans on economic questions sink into insignificance in comparison. The great issues as we thought them which divided the Republican party in 1912 seem in the face of this attack upon the fundamental institutions of the land very superficial. It is time to reassert the doctrine of Americanism, and for every patriot to rally to its defense regardless of previous party affiliations."

G.A.R. COMMANDER DIES IN BROOKLYN.

[BY A. P. NIGHT WIRE.]

NEW YORK, Nov. 1.—Col. James D. Bell, Commander-in-chief of the Grand Army of the Republic, died today at his home in Brooklyn. He was 74 years old.

Col. Bell had been ill for less than a week. His widow, three daughters and son were at his bedside when he died.

COLUMBUS (O.) Nov. 1.—With the death of Col. James D. Bell, Commander-in-chief of the G.A.R., Col. Daniel M. Hall of Columbus automatically becomes Commander-in-chief of the veterans' organization. Col. Hall was elected Vice-Commander-in-chief at the annual encampment here last summer.

"STATE'S FULL POWER BEHIND LOYAL MEN."

PENNSYLVANIA SHERIFF TELLS STRIKERS THAT WORKERS WILL BE PROTECTED.

[BY A. P. NIGHT WIRE.]

PITTSBURGH, Nov. 1.—Sheriff Wm. S. Haddock tonight, by proclamation, notified the striking miners of Allegheny county that the "full power of the Commonwealth of Pennsylvania, through all of its agencies, will be used to protect those who desire to work, and to suppress disorder whenever and wherever it arises."

The proclamation prohibits all meetings or parades except when authorized by the authorities.

Reports during the day showed union miners had obeyed the strike order, but non-union workers were still at work in large numbers.

RUSH FOR LAND IN TULE RESERVATION.

[BY A. P. NIGHT WIRE.]

FRESNO, Nov. 1.—More than 50 persons lined up at the gate of the Tule Indian Reservation, twenty-five miles east of Porterville and about 100 miles from here, today, to make the rush into the government tract following the noon hour, when the reservation was thrown open to the public.

The first man through the gate was W. S. Cairns of Lindsay. Records were not completed at the reservation tonight, but it is estimated that fully 100 claims were staked. Several had been recorded at the county seat late this afternoon.

WARNING AGAINST NATION'S ENEMIES.

[BY A. P. NIGHT WIRE.]

ST. LOUIS (Mo.) Nov. 1.—A warning that agents of disorganization are infesting the country to cripple production at a time when America needs most of all maximum production, is contained in a call sent out tonight by the American Mining Congress for a national industrial conference to be held here "to work out a business programme for the nation."

Pensions to California Women.

[EXCLUSIVE DISPATCH.]

WASHINGTON, Nov. 1.—Pensions for Californians: Mary A. Turman, Los Angeles, $25; Rosa A. Dowis, Sawtelle, $12; Martha A. Padgett, Los Angeles, $25; Mary S. Snyder, La Jolla, $25; Laura A. Severance, San Bernardino, $25.

GET COAL IN BIG FIELDS.

West Virginia Open Shop Produces.

Organized Labor Fails to Tie up Free Workers in Pocahontas.

Pennsylvania has 110,000 Men Busy at Work Despite Walkout Order.

[BY A. P. NIGHT WIRE.]

WASHINGTON, Nov. 1.—Reports to headquarters of the coal operators here today said that in the union mines the strike was generally effective, but that in the nonunion field many thousands of miners remained at work. The great Pocahontas field in West Virginia was reported working at practically full capacity, and in Pennsylvania 110,000 of 180,000 nonunion miners were reported at work.

Instructions were issued today by Atty.-Gen. Palmer to all United States attorneys to keep closely in touch with the situation in their districts and report promptly any concerted action "by any two or more persons to limit facilities for transporting, producing, supplying, storing or dealing in coal, or to exact excessive prices."

ASK FOR NATIONALIZATION.

President Wilson was urged in a resolution introduced today by Representative Bee, Democrat, South Dakota, to take possession of bituminous coal mines and negotiate voluntary coal agreements with the workers so as to insure uninterrupted mining of coal and guarantee the interests of operators and miners during the period of emergency.

Enforcement of the coal-diversion order issued yesterday by Fuel Administrator Garfield will be in the hands of regional coal committees to be set up in eight cities by regional directors of the Railroad Administration. These committees will work under a central committee in Washington.

PREFERENTIAL POLICY.

Director-General Hines announced today that in allotting coal for commercial purposes, the committee would give preference to consumers without a reserve supply whose needs are urgent.

Each regional committee will include a representative of Dr. Garfield. The cities in which these committees will be set up are New York, Boston, Philadelphia, Cleveland, Pittsburgh, St. Louis, Chicago and Minneapolis.

Some reports on coal stocks were encouraging, and with continued operation of nonunion mines, it was claimed the supply would meet current needs. A vast volume of coal, the last taken from the mines before the men quit work, was moving today with the Railroad Administration putting forth every effort to distribute it to sections where most needed, after looking after its own immediate requirements.

Steps contemplated by the government to deal with the coal-strike situation, in view of failure of injunction proceedings to prevent a nation-wide walk-out, were not disclosed today.

No reports reached the Department of Labor, although Secretary Wilson was in touch with the various mine districts. There were no statements from labor union headquarters here.

The last coal loaded at the mines late yesterday was being moved today and the Railroad Administration went forward with its plans to distribute stocks on hand to essential industries.

Record-breaking production of bituminous coal marked the last full-time week before the strike, according to estimates made today by the geological survey. Total production during the past week was placed at 13,115,000 net tons.

Production of anthracite during the week was estimated at 1,593,000 net tons.

"The record was achieved through

(Continued on Second Page.)

FEDERAL TROOPS IN MINE ZONES.

[BY A. P. NIGHT WIRE.]

SHERIDAN (Wyo.) Nov. 1.—United States cavalry from Fort D. A. Russell is expected to arrive in the Northern Wyoming coal fields late tonight or early tomorrow to be prepared to deal with any disorders, it became known here this afternoon. It is understood the troops were requested by Gov. Carey of Wyoming. The troops will be quartered at Fort Mackenzie here. Maj. Warren Dean and staff reached here in advance of the troops this afternoon.

DENVER, Nov. 1.—Approximately 500 coal miners were on strike in Colorado today and State troops were pouring into Trinidad this morning to aid in preserving order in the Southern Colorado fields. Additional forces were expected to move into Frederick, in the Northern Colorado fields, during the morning.

The Colorado Fuel and Iron Company, the largest operator in the State, had closed its mines in the Trinidad district pending the arrival of sufficient troops to insure safety for miners desiring to go to work. In the Walsenburg district, however, the company planned to operate its properties if possible.

TRINIDAD (Colo.) Nov. 1.—Four hundred National Guardsmen who arrived in Trinidad this morning marched and counter-marched on the streets until noon, while idle miners and their families stood at the curb and watched. There was no jeering and little comment from the watchers.

Col. D. E. McCunniff, commanding the Trinidad mobilization camp, said unless an emergency arose, the soldiers would remain in camp awaiting instructions from Gov. Shoup.

The troops began to depart late today to patrol properties in the district. Troops were assigned Cokedale, Segundo, Ludlow and Aguilar.

To troopers will be sent to Walsenburg unless an emergency arises, it was announced. The Sheriff at Walsenburg maintained the presence of guardsmen in Walsenburg, the scene of a battle between miners and militiamen during the 1914 strike, would result in conflict.

HOURS OF MINER SHORT, PAY HIGH

Average Wage of Soft Coal Workers 78.4c an Hour.

This is the Man Involved in Great Strike.

Figures Compiled by Federal Bureau of Labor.

[EXCLUSIVE DISPATCH.]

WASHINGTON, Nov. 1. — The average soft coal hand miner in the United States, the man involved in the strike earns 78.4 cents an hour, according to figures issued today by the bureau of labor statistics.

If he worked full time with an eight hour day, his yearly earnings would be $1940. If he puts in six hours a day his yearly pay averages $1455.

As things go, however, his average working day for the craft as a whole runs closer to five hours. This would yield an annual pay of $1213.

The bureau has just finished a survey embracing actual pay roll records of 40,511 employees in 201 soft coal mines located in eighteen of the most important bituminous states. It also includes data on 16,-000 anthracite workers in twenty-two Pennsylvania collieries. All the pay rolls were for a half month period.

THE SURVEY EXTENSIVE.

From the tables the following deductions are plucked:

During the half month, hand miners of soft coal worked on an average 4.7 hours a day. Their average pay for the half month was $47. This was earned in sixty hours' actual work. If full time time of 102 hours had been put in their average for the fortnight's pay would have been $89.

Machine miners averaged 94.7 cents an hour and worked 5.6 hours a day. Their two weeks' pay averaged $67.75, which was earned in 73 hours' actually worked.

BOYS GET BIG MONEY.

All inside workers, those who work underground, from cagers and loaders to pump men and trappers (boys) averaged in soft-coal mines, 74.4 cents an hour. Their average work day was 5.3 hours.

They averaged $40 for the fortnight and got in 67 hours' actually worked. Outside workers, such as blacksmiths and engineers, averaged 52.9 cents an hour and worked 7.2 hours a day.

All, 40,500 inside and outside, got 72.1 cents an hour average and worked 5.5 hours a day during the half month under study. Full time at eight hours would mean average annual pay of $1832. At 5.5 hours a day it is $1259 a year. Earnings of anthracite miners ranged higher, contract miners getting $4.2 cents an hour and they worked 6.6 hours a day.

A more extensive survey covering a full year, ending last June, showed the average earnings of bituminuous mine employees to be 72.3 cents an hour. More than 20 per cent. of these, however, drew more than 90 cents an hour. The average worker during this period put in 5.5 hours a day.

INCREASE STARTED 1902.

The bureau likewise traces the increase in earnings of the miners beginning with the settlement of the anthracite strike in 1902. About 75 per cent. of the soft coal is mined on the tonnage basis. For the bituminous workers the bureau's figures are based on the rates of pick miners in the Hocking valley district in Ohio, established by the various agreements between the operators and the miners' associations. In 1914 the tonnage wage rates were 26 per cent. higher than 1902. At present they are 68.5 per cent. higher than in 1902.

In other words the bituminous hand (pick) miner in Ohio has had an increase in tonnage wage rate of 34.8 per cent. since the start of the European war.

The anthracite contract miner has had an increase of 49.8 per cent. in his tonnage rate since 1913.

COST OF LIVING ADVANCE.

Incidentally cost of living has advanced 86 per cent. since July, 1914, according to the bureau of labor statistics, and 71 per cent. according to the National Industrial Conference Board.

In one table the survey attempts to apportion as between employees and management the immediate responsibility for the short hours actually worked for the three occupations directly concerned in getting out coal, namely, hand miners, machine miners and loaders. In the case of these three occupations the hours of the employees in general are limited by the hours of operation of the mine. In the case of Illinois where only eight establishments were covered with 1669 employes, the average full-time operation for the half-month would be 104 hours but the mines were operated only 72 hours and the employees actually worked 62 hours. In other words the mines were in operation only 70 per cent. of the full-time capacity and the employees worked 85 per cent. of the time the mines were running.

Leader Shorn of His Power to Command.



John L. Lewis,

Acting president of the United Mine Workers of America, whose authority is rendered absolutely negative by the injunction which prohibits any direction of strikers in the mines. The Federal government regards the men as strikers, not against the operators, but against the peace and safety of the nation.

HOUSES LET TO RUM HOUNDS WITHIN LAW.

[BY A. P. DAY WIRE.]

SAN FRANCISCO, Nov. 1.—A warning was issued here yesterday by the local office of the internal revenue department that property owners who knowingly allow their premises to be occupied or used by violators of the war-time prohibition law are liable to have their property seized and sold to pay the fines and costs assessed against the occupants if convicted.

The Worm in the Apple: Bolshevik Evolution.



STRIKE IGNORED BY FREE MINERS

(Continued from First Page.)

the united efforts of miners, operators, railroads and the public," the statement said.

Miners must make the next move in the soft coal-strike was the opinion today of government officials.

LEADERS' HANDS TIED.

The strike was a reality today even though directing heads of the Unted Mine Workers of America were restrained from activity by Federal court injunction. Government officials awaited reports as to the extent of the walkout, for upon this information rested the future course of the government.

Should reports show that any considerable number of miners desire to continue work, the government was prepared to furnish them protection. Should disorders occur, the government was ready with all the police powers at its disposal to put them down.

But the government's activities were not alone in the coal fields. Maximum prices for bituminous coal, formulated to meet war's necessity, were again in effect. Priority of distribution, based in part on the war schedule, was in operation.

Nothing can be done by the government, officials intimated, until a way was shown by the strikers themselves. For that reason officials were not prepared to discuss the government's course other than has been outlined.

PRAISE FIRM STAND.

Telegrams were received at the Department of Justice from many States commending the stand of the government. Gov. Roberts of Tennessee telegraphed:

"Tennessee will stand solidly with you in all your efforts to maintain order and protect life, liberty and property."

From Denver Gov. Shoup telegraphed:

"People of Colorado heartily approve of action taken by President Wilson and Atty.-Gen. Palmer."

The legal department of the State of Texas, through Atty.-Gen. Cureton, offered to assist the Federal agencies "in any action permitted by law."

Commendation of Atty.-Gen. Palmer's stand against "anarchy and Bolshevism" was expressed in a resolution adopted by the Chamber of Commerce of Memphis.

WYOMING IS UNDER MILITARY CONTROL.

FIVE HUNDRED CAVALRYMEN ARE AVAILABLE—TROOP IS SENT TO ROCK SPRINGS.

[BY A. P. NIGHT WIRE.]

CHEYENNE (Wyo.) Nov. 1.—Brig.-Gen. Benjamin A. Poore, commander of Fort D. A. Russell, near here, tonight issued a proclamation assuming "military control" of the State of Wyoming. He said he was acting at the request of Gov. Carey in the coal strike. Five hundred cavalrymen are available. One troop has been dispatched to Rock Springs.

The Governor's telegram was directed to Martin Cahill of Rock Springs, president of District 22, U. M.W.A. It read:

"Telegram from P. J. Quealey, representing mine operators of Wyoming, advises that he requests you to call your scale committee to meet in conference with operators. He further states if operators and miners are unable to come to an agreement, the former will, if miners will continue work, agree to any agreement reached in East. This offer, it seems to me is a fair one, that should be given careful consideration by officers your organization. It is practically all you could expect, as wage scale agreed upon in East would be binding."

DEFY POST COMMANDER.

[BY A. P. NIGHT WIRE.]

CHICAGO, Nov. 1.—Although the Quartermaster-General of the army ordered the management of the O'Gara mine, near Springfield, Ill., which supplies Camp Grant, a permanent army cantonment at Rockford, Ill., to continue operation, the miners remained away from the mine.

ILLINOIS STRIKING MINERS ARE QUIET.

[BY A. P. NIGHT WIRE.]

SPRINGFIELD (Ill.) Nov. 1.—Saturday, the first day of the strike of soft coal miners, passed quietly in Illinois, where approximately 90,-000 mine workers are idle, according to Frank Farrington, president of the Illinois district.

"The strike order has been universally obeyed in this State," Farrington said tonight after receiving additional reports from Southern Illinois fields, where the bulk of the State's coal is mined.

Preparations continued for a meeting here Monday of members of the executive board of the Illinois district, summoned by President Farrington before the restraining order of Judge Anderson was issued at Indianapolis. The meeting originally was for the purpose of perfecting State strike plans.

The call for the meeting, it was understood, has not been rescinded.

ORDER HOLDS COAL IN TRANSIT AT HANFORD.

[BY A. P. NIGHT WIRE.]

HANFORD, Nov. 1.—An order that all bituminous and lignite coal in cars be held subject to the orders of the Director-General of Railroads was received by the agent of the Atchison, Topeka & Santa Fe Railroad here from the district headquarters of the railroad administration.

DETROIT, Nov. 2.—Seizure of coal in transit has begun at many points in Michigan, under orders of the Railroad Administration.

WYOMING GOVERNOR CALLS CONFERENCE.

[BY A. P. NIGHT WIRE.]

CHEYENNE (Wyo.) Nov. 1.—Gov. Carey moved to end the strike in this State by telegraphing union officials asking an immediate conference between operators and miners. The operators already have agreed to a meeting.

Union miners in the State responded to the strike call practically 100 per cent., according to figures compiled tonight.

"AMERICA IS FACING ORGANIZED TREASON."

NEW YORK STATE SENATOR SOUNDS GRAVE WARNING OF FINANCED BOLSHEVISM.

[EXCLUSIVE DISPATCH.]

NEW YORK, Nov. 1.—America today is facing the grave menace of organized treason financed from abroad, and measures should be taken immediately if the country is to be saved, according to a statement by Senator Clayton R. Lusk, chairman of the New York legislative committee investigating Bolshevism.

"The published and unpublished investigations of the committee prove conclusively that there is at the present time in this country a movement to overthrow the established government by violence and revolution," said Senator Lusk. "Facts obtained by the committee also established that this movement to destroy our government is highly organized, heavily financed and largely inspired from abroad and that the converts to this treasonable movement are many more in number than we have dared to admit.

PUBLICITY FAR-REACHING.

"With plausible economic theories which appeal to the criminal ignorant and thriftless with a large and efficient bureau of publicity reaching all classes of our people with our own government and people meeting these assaults upon our institutions almost without protest and with no serious effort to expose them and apply the hand of law to these criminal agitators, no man can forsee what the immediate future in our country will bring forth.

"The men and women who are back of the movement do not seek to better the conditions of any class of people here. Their object as revealed is to break down industry, overthrow representative government and create a condition of disorder and disaster, which will accrue to their benefit in their ambitious scheme of industrial and political conquest.

ARE PRO-GERMANS.

"The history of these men and women, shows that they were pro-German before the war, pro-German during the war and pro-radical following the war. An examination recently conducted of the proprietors or managers of between forty and fifty extremely radical publications in New York City showed that all of these but two were being financed by these same, formerly pro-German, now pro-radical men and women who are persistently seeking through the circulation of over 3,000,000 copies of these papers among the discontented working people of this country to overthrow our government, break down industry, do away with all established churches, discredit the institution of marrage, destroy the civilization and morality, which has been built up through centuries.

"The time has come for the loyal American people to assert themselves. There was never a time in the history of the nation when it was so essential that our people think clearly on political questions as now."

Death Takes Pioneer of Perry Trip.

[BY A. P. DAY WIRE.]

PORTLAND, Nov. 1.—Capt. William H. Hardy, said to be the only survivor of Commodore Perry's historic trip to Japan, and who revisited that country several years ago and was entertained by the Japanese government, died here today, following a week's illness from pneumonia.

EVERY MORNING IN THE YEAR. Los Angeles Times DAILY FOUNDED DECEMBER 4, 1881. New Times Bldg., First and Broadway.

85 Cents per Month DELIVERED BY CARRIER { Daily—At Hotels and on Railway Trains—5 cents. Daily—Streets, News Stands, local territory—3 cents. Sunday—On Streets and News Stands—10 cents.

These rates do not apply to mail subscriptions.

Daily and Sunday Times and Illustrated Magazine by carrier, Yearly, $10.20; Monthly, 85 cents. By Mail, in Postal Zones 1 to 4, including California, Arizona, Nevada, Utah, Yearly, $10.00; Monthly, 85c. In Zone 5, including Colorado, Idaho, Montana, New Mexico, Oregon, Washington, Yearly, $11.00; Monthly, $1.00. In Zone 6, 7 and 8, including Canada and Mexico, Yearly, $13.00; Monthly, $1.00. POSTAGE PREPAID.

Entered as second class matter, December 4, 1881, at the Postoffice at Los Angeles, Cal., under the Act of March 3, 1879.

SUNDAY MORNING, NOVEMBER 2, 1919. Vol. XXXVIII. No. 334.

GOVERNOR REFUSES TO CALL ANTI-JAP SESSION

(Continued from First Page.)

no one recognizes more clearly than I the extreme importance of this whole question. Living as we do on the western edge of this continent with an overpopulated nation of unassimilable people fronting the same ocean which touches our shores, we of California have a problem which our countrymen in the East seem slow to recognize.

MUST SOLVE PROBLEM.

"It is without derogation of the Japanese nation to say that this problem exists, and that an economic situation had arisen which demands attention. If a similar situation should exist in Japan, it is fair to assume that the Japanese nation would take steps to meet it, and we of California feel justified in assuming that our own nation should be equally prompt to meet this situation within her borders.

"If she neglects to do this, however, there are certain phases of legislation which it is entirely competent for California to enact for its own economic protection; and under ordinary circumstances no one would be more concerned than I for prompt enactment of such legislation.

"However, in my opinion, we are not at the present time 'under ordinary circumstances.' The treaty of peace designed to bring an end to the great world war, is, so far as our nation is concerned, still in abeyance. The affairs of the world are still in a most delicate situation. Any precipitate action on the part of our State might easily cause grave embarrassment.

WANTS TO GET REPORT.

"I am further influenced by the fact that the State Board of Control is at present engaged in the collection of information which is essential for a proper presentation of California's attitude and for intelligent legislation. Not until this report is available would it be advisable to proceed toward a solution of this question.

"It is entirely within the province of the Legislature to request me to call an extraordinary session for this or for any other purpose. It is entirely within my own province to deny that request, for the responsibility for calling such session must be mine. For the reasons above given, I most respectfully, but no less emphatically, state that no extra session will be called at this time, nor will I take action in this direction until the present national emergency is passed and the specific information needed has been gathered by the State Board of Control."

COLOMBIA WANTS MORE TRADE

[BY CABLE AND ASSOCIATED PRESS.]

BUENOS AIRES, Nov. 1.—The Colombian government, it is announced by the Colombian Legation here, is sending a commercial mission to Chile, Brazil, Argentina and Uruguay for the purpose of developing the commerce between those countries and Colombia.

NEW MEXICO MINES NOT BADLY AFFECTED.

[BY A. P. NIGHT WIRE.]

SANTA FE (N. M.) Nov. 1.—Of the 4800 men employed in coal mines in New Mexico, approximately 800 did not go to work today as a result of the soft-coal strike order, according to reports received from the five important coal mining camps.

SHERIDAN (Wyo.) Nov. 1.—Every union mine in Northern Wyoming is idle today, while 1200 miners are striking. Whistles were blown for work this morning, but no miners reported. Sufficient men to keep fans in operation are on duty.

CABIN CREEK MINERS DEFY LEADERS' ORDER.

[BY A. P. NIGHT WIRE.]

CHARLESTON (W. Va.) Nov. 1.—A party of three or four hundred striking miners left the Cabin Creek country early today to march in Charleston, despite the rain and the orders of their district officers forbidding the march, according to official information received here.

By noon the streets of Charleston were filled with miners, including the "marchers" from Cabin Creek.

WOMEN, HERE IS A MONEY SAVER

Save five to ten dollars quickly by dry-cleaning everything in the home just as easy as laundering. You can dry-clean suits, coats, waists, silks, laces, gloves, shoes, furs, draperies, rugs, men's clothes—everything that would be ruined by soap and water.

Place a gallon or more of gasoline in a dishpan or wash boiler then put in the things to be cleaned and wash them with Solvite soap. Shortly everything comes out looking like new.

Nothing fades, shrinks or wrinkles. No pressing needed. Do not attempt to dry clean without Solvite soap. This gasoline soap is the secret of all dry cleaning.

A package of Solvite soap contains directions for home dry cleaning, costs but a few cents at any drug, grocery or department store. Dry clean away from flame or out doors.—[Advertisement.

123 W. 3rd St.  123 W. 3rd St.

THE OLD RELIABLE

SOUTH AMERICAN HAT WORKS have removed from 107 W. 4th st. to their new commodious quarters at 123 W. 3d st., and will open to the public Monday. Ladies' and gents' hats will be cleaned in the latest styles at reasonable prices.

Why Gamble When You Buy Glasses

YOUR EYES EXAMINED GLASSES COMPLETE $2.40

¶ A *scientific examination* of your eyes, a *pair* of spherical *glasses*, for either reading or for distance, in a *durable frame, complete* for $2.40. One week only.

¶ *Cylindrical glasses, gold or, shell frames, torics, fancy shapes* and *double vision glasses* correspondingly *low*, and the best of all is the *good correction I give you.*

¶ *Years of Specialization, Years of Development* and *Research Concentrated* on the most *Vital* of the *Five Senses*—*Sight*—has resulted in *My Method of Scientifically fitting the eye.* It means *Eye Comfort* which is of *Vital Importance to You.* Not necessarily the *Cheapest* but the *Best.*

¶ One *Big Outstanding Feature* of my work is the *Ease* in which *I Fit the Eyes. No inconvenience*, no "drops" used. The eye is *Scientifically Measured.*

C. N. HOPKINS, M. D.
Eye, Ear, Nose and Throat Specialist
Suite 201 Homer Laughlin Bldg.
316 South Broadway
Hours: 9 to 4. Wed. and Sat. Eves., 6 to 7

EXCESSIVE DEMAND
AND LIMITED
CLOTHING PRODUCTION

THE man who buys a suit of clothes or an overcoat little realizes the unparalleled conditions in the clothing market today.

A constantly growing demand for clothing has naturally made the merchants of the country eager to obtain merchandise from the manufacturers. But the slow production of the mills and tailors' shorter hours have retarded the making of clothing.

Limited production means, of course, **limited supply.**

To get our supply of clothing we must meet the manufacturer by appointment. Even then we must be satisfied with his allotment to us. That allotment is limited.

Thus, EXCESSIVE DEMAND and LIMITED PRODUCTION make it difficult to supply the demand for clothing. These conditions also explain why prices are advancing.

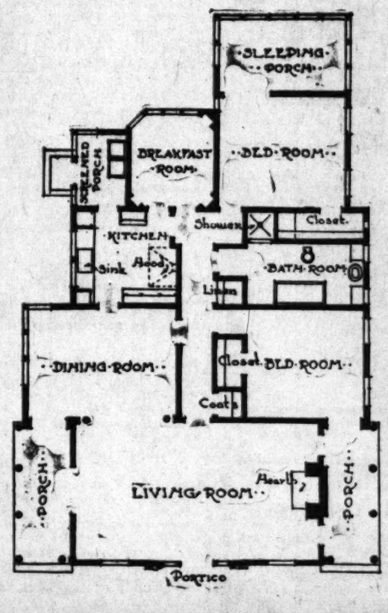
However, good Suits and Overcoats can still be had here at $40 to $65.

VISIT OUR NEWLY ENLARGED CLOTHING DEPT., SECOND FLOOR

Harris & Frank
437-443 South Spring St.
OUTFITTERS OF DEPENDABILITY

NEW STEIN-BLOCH MODELS OF SUITS AND OVERCOATS—STRATFORD SYSTEM OF FINE CLOTHES FOR YOUNG MEN.
MANHATTAN SHIRTS—MUNSING UNDERWEAR—STETSON HATS—EDWIN CLAPP SHOES.





The brick in this Colonial design, built entirely of solid brick, can be delivered to the building site for only

$2860

Solid brick gives firmness and rigidity to the construction, precluding cracks in the walls and ceilings, bulged, sunken, or uneven floors. Brick homes preserve an even temperature in all seasons.

They are dignified, comfortable, non-inflammable, require no paint or repairs and last for generations.

Investigate the first cost—It is no more.

BUILD WITH SOLID BRICK
THE WALL OF ECONOMY

Brick Manufacturers' Assn.
Douglas Building
Los Angeles

eles Times DAILY FOUNDED DECEMBER 4, 1881.
First and Broadway.
—At Hotels and on Railway Trains—5 cents
—Streets, News Stands, local territory—3 cents
—On Streets and News Stands—10 cents
ordinance.
Magazine by carrier, Yearly, $10.20; Monthly,
Including California, Arizona, Nevada, Utah,
, Including Colorado, Idaho, Montana, New
, Monthly, $1.00. In Zone 6, 7 and 8, half-
$15.60; Monthly, $1.80. POSTAGE PREPAID.
, 1881, at the Postoffice at Los Angeles, Cal.,
of March 3, 1879.
2, 1919. Vol. XXXVIII. No. 334.

NEW MEXICO MINES NOT BADLY AFFECTED.

[BY A. P. NIGHT WIRE.]

SANTA FE (N. M.) Nov. 1.—Of the 4800 men employed in coal mines in New Mexico, approximately 800 did not go to work today as a result of the soft-coal strike order, according to reports received from the five important coal mining camps.

SHERIDAN (Wyo.) Nov. 1.—Every union mine in Northern Wyoming is idle today, while 1200 miners are striking. Whistles were blown for work this morning, but no miners reported. Sufficient men to keep fans in operation are on duty.

CABIN CREEK MINERS DEFY LEADERS' ORDER.

[BY A. P. NIGHT WIRE.]

CHARLESTON (W. Va.) Nov. 1.—A party of three or four hundred striking miners left the Cabin Creek country early today to march to Charleston, despite the rain and the orders of their district officers forbidding the march, according to official information received here.

By noon the streets of Charleston were filled with miners, including the "marchers" from Cabin Creek.

WOMEN, HERE IS A MONEY SAVER

Save five to ten dollars quickly by dry-cleaning everything in the home just as easy as laundering. You can dry-clean suits, coats, waists, silks, laces, gloves, shoes, furs, draperies, rugs, men's clothes—everything that would be ruined by soap and water.

Place a gallon or more of gasoline in a dishpan or wash boiler then put in the things to be cleaned and wash them with Solvite soap. Shortly everything comes out looking like new.

Nothing fades, shrinks or wrinkles. No pressing needed. Do not attempt to dry clean without Solvite soap. This gasoline soap is the secret of all dry cleaning.

A package of Solvite soap containing directions for home dry cleaning costs but a few cents at any drug, grocery or department store. Dry clean away from flame or out of doors.—[Advertisement.

123 W. 3rd St.  123 W. 3rd St.

THE OLD RELIABLE

SOUTH AMERICAN HAT WORKS have removed from 123 W. 3d St. to their new enlarged quarters at 123 W. 3d St., and are now open for business. Ladies' and gents' hats will be cleaned in the latest style at reasonable prices.



this Colonial design, built
olid brick, can be delivered
g site for only

$6,286.00

ives firmness and rigidity to
tion, precluding cracks in
d ceilings, bulged, sunken,
ors. Brick homes preserve
mperature in all seasons.

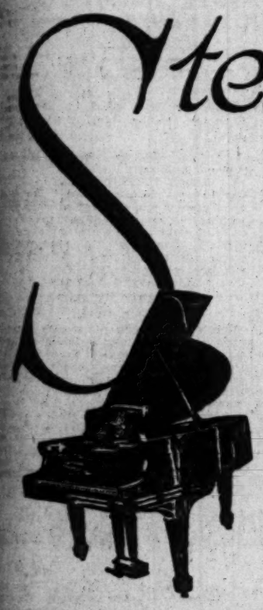
gnified, comfortable, non-
require no paint or repairs
generations.

stigate the first
—It is no more.

ITH SOLID BRICK
LL OF ECONOMY

Manufacturers' Assn.
ouglas Building
Los Angeles

Steinway



With its superior standing, the prestige inseparable from the name, and all that its higher quality means in greater beauty of tone, in unmatched durability, in highest grade workmanship, in the embodiment of supreme artistic perfection—there is in the ownership of a STEINWAY such musical enjoyment, such eminent satisfaction as can be realized through no other Piano.

Inspection invited.

Columbia Dealers

Geo. J. Birkel Co.
"The Steinway House"
446-448 South Broadway

Victor Dealers

The Tonneau

One of the most beautiful watches of the coming season will be the Tonneau model. Extremely graceful in shape, of the diminutive size demanded by Dame Fashion, and most wonderfully decorated in the various engravings, engine turnings and enamels.

You are cordially invited to inspect the first shipment to reach us. You will not only admire, but you will buy, for you will find the Davidson prices quite irresistible.

We show one of the daintiest patterns in our stock. The case is an artistic combination of engraving and engine turning in richly-colored solid gold. The ribbon bracelet is mounted with a clasp to match.

$40



A dependable lever movement, with individual bridges so each part can be easily gotten at, a breguet hairspring, visible winding wheels and fifteen extra fine ruby jewels. Bears our unqualified guarantee.

Geo. D. Davidson Co.
"Time-to-the-Second Jewelers"
445 S. Spring St.

SEE page 10, part 1, of today's Times for display advertisements of the members of the Los Angeles Auctioneers' Association.

Entertain Your Friends on the
TERRACE
AT MARCELL'S
313 West 8th St., between Hill and Broadway.
Afternoon Tea, 50c.
Music by Rosenfeld's Quintette

"SIX-GUN" RUNS RUSSIAN TRAINS

Officers Order Dispatchers at Point of Pistol.

American Trainmen Loyal, Baffled and Disgusted.

Czechs Soon to Leave After Five Years' Service.

BY FREDERICK A. SMITH.

[BY CABLE—EXCLUSIVE DISPATCH.]

PEKING, Oct. 31.—There have been several explanations officially for the presence of American troops in Siberia. Each expansion has caused merry laughter to ripple 5000 miles west to Vladivostok and back.

The first explanation in the summer of 1918 was that the Americans were coming to help the Czechs, who had once thrown the Bolsheviks out of Siberia, and then were pounding away at them on the western front. The Czechs waited for the Americans until they got the joke, whereupon they withdrew their forces from their front and have not returned.

Then came the explanation that the Americans came to Siberia to help the Russians. The time came when the Russians needed a little help against the Bolshevik uprising, thousands of miles to the east of the Kolchak front. The Russians asked the Americans to get in, but the explanation was promptly offered that this was impossible, as the Americans were under strict orders from Washington not to interfere with Russian internal affairs. The Americans must confine their efforts to guarding the railroad. This double disappointment made the Bolshevists laugh, and gave them courage.

When the statements continued that a few regiments of American troops were guarding a 4000-mile railroad, the laugh was joined by the Japanese, Cossacks, Chinese, Kirghese, Buryats, Mongols, British, French, Italians, Poles and Gypsies, and German and Austrian prisoners.

Even the Americans laughed, but there is a touch of bitterness to the doughboy's mirth. He knows as well as the officers that American participation has only injured America's prestige and commercial future.

America hasn't helped the Czechs, and it has not helped the Russians in its guarding of the railroad and in the operating of the railroad. American railroad engineers, supposedly sharing the most important work of the operation of the Siberian railroad, don't know who is running the road, and they will tell you nobody in particular, except Semenoff and the Japanese. If anybody doubts the foregoing assertions they are referred to voluminous reports now on file in Washington, which are not being George Creeled to any sensational extent.

INSERT RUSSIAN JOKER.

When the inter-Allied board was organized, with the Russians as parties to the contract for maintaining and operating the road, the Russians inserted a joker in the agreement, providing that no order by the inter-Allied board could be executed if it conflicted with existing Russian laws. John F. Stevens and the distinguished engineering representatives of the other countries started work, but when they began to arrange for making the trans-Siberian act like a railroad, almost every step was blocked by a Russian announcement that the plan clashed with Russian laws.

Also the military and civilian authorities stepped in all along the line and brushed aside the experts. When several trains were at a station with a hospital train or an ammunition train due to pull out first on emergency errands, some Russian officer would step into the office of the station master, pull a gun and say his own train must leave first or he would shoot the station master. This was frequent. The Allied engineers then called a conference, telling the Russians they must revoke their laws interfering with their plans and stop the interference by civil and military officers.

The Kolchak government agreed, but either could not or would not reform the conditions. At any rate the laws were not revoked, and Russian officers still dispatch trains with six-shooters.

One American engineering expert told the Russian officers who were putting over a gunplay that the trains were not being run that way. The Russian replied that the Americans thereabouts should be taken out on the hills with a bunch of Bolsheviks and forced to shoot each other out of existence. The American engineer demanded that the Russian retract, and when the Russian refused, the American took his gun away and beat the Russky up. This American was transferred back home.

A carload of furs worth $100,000 sent from Irkutsk eastward for shipment to New York by the Wolfson company was confiscated en route, and Wolfson told me he learned that Semenoff seized the furs, and tried to sell them. The incident caused negotiations between the American and Kolchak governments, but it is still unsettled and the furs unfound.

The Russian engineers are admittedly skilled technically, but are so jealous of their own prestige that they frequently overrule the Allied experts, as they do not want to concede that their old methods were mistaken. Americans who have helped bridge empires with steel rails are here trying to keep the trans-Siberian railroad going, but their orders and suggestions are often ignored. One or two American railway service corps men are at each station, keeping watch on trains, making reports and instructing the Russians how to dispatch trains and keep train sheets, but the results are negligible.

CZECHS SOON TO LEAVE.

What about the American troops guarding the railway? The only way to make the answer clear is to take a map. From Vladivostok to Nikolsk and northward to the Shushun mines the road is under American guard. From Verkne to Udinsk, 154 versts west, the Americans guard. That lets us out. The Chinese and Japanese guard the road from Nikolsk to Kremskaya. The Amur line from Nikolsk to Kremskaya is guarded by the Japanese. The Kremskaya to Verkne-Udinsk road Semenoff's Cossacks guard. For a short distance east of Irkutsk there is a Russian guard. From Irkutsk to Omsk, 1500 miles, it is guarded by Czechs, who soon will be going back to Bohemia after five years of brilliant exploits.

Semenoff's recent bold movement with Cossack troops eastward beyond Harbin will strengthen the combined Cossack-Japanese sector. The Chinese have ordered the commander in Manchuria to disarm the Semenoff troops, but at the President's palace in Peking, I learn the order remains unobeyed as yet. It is suspected that Semenoff may precipitate a clash with the Chinese in Manchuria, which will give the Japanese an excuse to intervene, and assume additional control of the Manchurian railroads and other interests.

The foregoing facts intend no reflection on American soldiers and engineers, who are playing a forlorn game in Siberia. I talked to hundreds of them from Vladivostok to Omsk, and they are all on the job but are thoroughly disgusted.

As a matter of fact, the greatest good done in Siberia by Americans is the Red Cross work. Our girls are working in the hospitals like slaves for the wounded and typhoid-stricken Russians, and the organization generally has doubtless saved innumerable lives. But even the Red Cross is unappreciated.

All the reward thus far, for the efforts to keep Kolchak's line of communications open, is a general Siberian suspicion that America is trying to steal the railroad.

It seems like the time for a new explanation of "What we are doing in Russia."

S. P. SHOPS MAKE A NO-ACCIDENT RECORD.

DRIVE SHOWS REMARKABLE ACHIEVEMENT OF COAST AND LOCAL SHOPMEN.

[EXCLUSIVE DISPATCH.]

SAN FRANCISCO, Nov. 1.—"Emerging from the fourteen days' national accident prevention drive with an absolutely clear record, the Los Angeles general shops of the Southern Pacific Railroad today lay claim to an achievement worthy of national notice. Telegraphic results of the drive show that not a man of the 8500 railroad shopmen employed by the Southern Pacific at Sacramento, Los Angeles and elsewhere suffered an injury during the two weeks of the drive. In view of the nature of the work this showing is considered remarkable.

"R. J. Clancy, assistant to the general manager, reports that the Southern Pacific, with over 7000 miles of road and about 50,000 employees, had two employees killed and twelve injured, compared with two employees and seventy-three injured during the corresponding period in 1918, a reduction of 81.3 per cent.

"The Coast, Tucson, Shasta and steamer divisions achieved clear records also. The unfortunate wreck near Los Angeles last Wednesday, accounting for the death of the two employees and the injury of another, prevented the Southern Pacific from establishing what railroad men say would have been an accomplishment unequaled in railroad operation. The road was leading all lines in the country at the time and went seven out of fourteen days without an injury to an employee."

REVENUE MEN TRY TO DRY SAN FRANCISCO.

SEVENTY-FIVE SLEUTHS EMPLOYED FOR ENFORCEMENT WAR PROHIBITION LAW.

[BY A. P. DAY WIRE.]

SAN FRANCISCO, Nov. 1.—An active campaign to enforce the war-time prohibition law and the provisions of the prohibition enforcement law was started here today when seventy-five men were assigned to seek evidence of violations by the internal revenue bureau.

JOLTLESS BEER JOLTED.

[BY A. P. DAY WIRE.]

NEWARK (N. J.) Nov. 1.—The Liquor Dealers' Protective Association today voted to ask brewers to discontinue the manufacture of "near beer," declaring it "an outrage to ask decent people to drink it."

The city's 900 liquor dealers also voted to close their places at midnight and keep them closed until war-time prohibition is lifted.

REFERENDUM UNDECIDED.

[BY A. P. DAY WIRE.]

LINCOLN (Neb.) Nov. 1.—A decision that it would pass opinion on the question as to whether Nebraska voters have the right to vote at the next general election to approve or reject the action of the State Legislature in ratifying the Federal prohibition amendment was reached by the Supreme Court here today.

This action was taken by the court on a motion to dismiss an appeal by the Secretary of State from a lower court decision, which held the Legislature's action was subject to a referendum. The court decided to withhold judgment on the motion, which was made by those seeking the referendum, until a final hearing of the case.

The after-smart of Shaving is quickly allayed.



Even though your skin be tender, you no longer need to dread the daily shave at home.

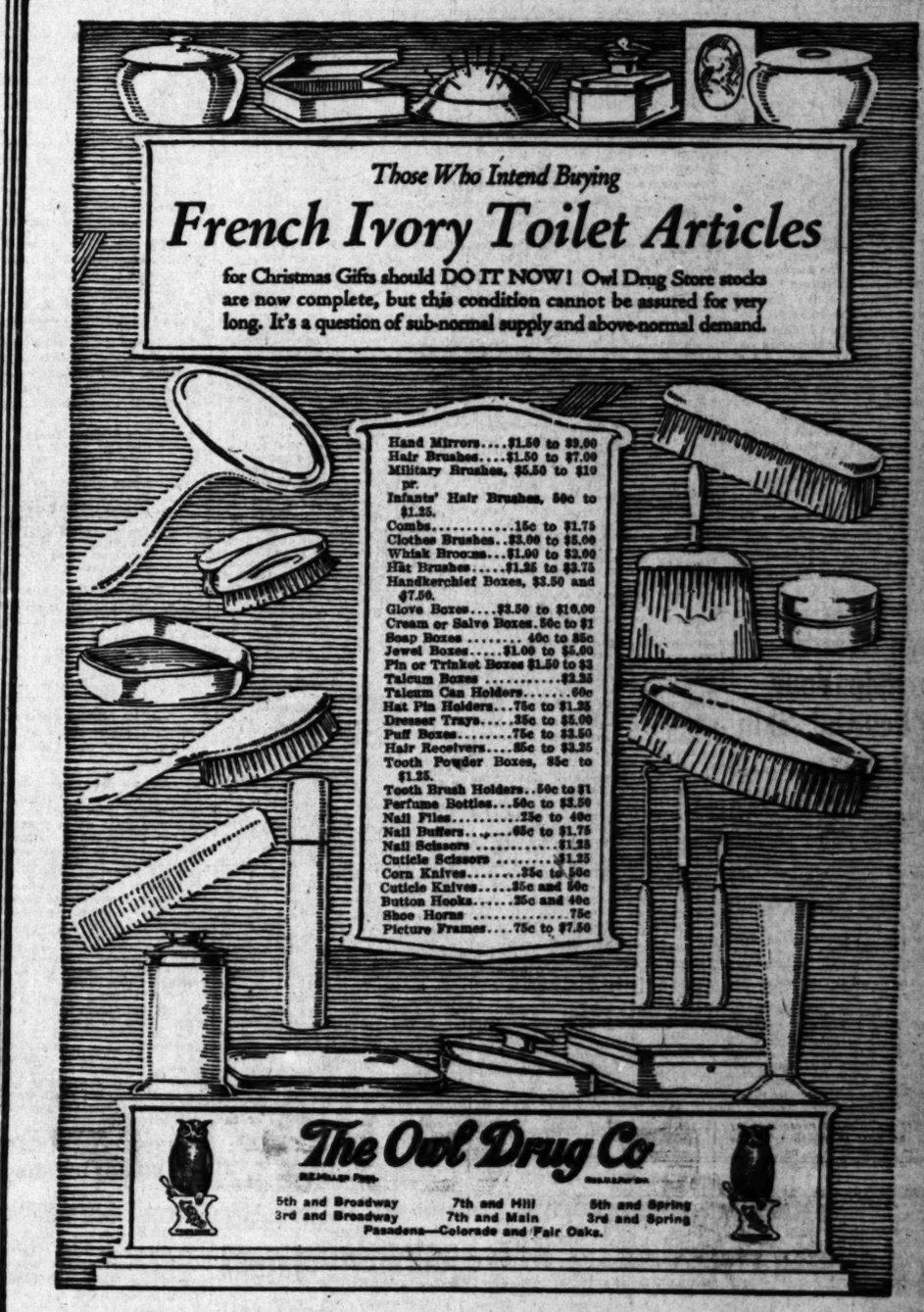
SANTISEPTIC LOTION

quickly stops the smart and allays the soreness and, at the same time, protects the skin from possible infection. It is delightfully refreshing; it leaves the skin clear, firm and wholesome. No shave is "too close" when Santiseptic is used.

At All Los Angeles Drug Stores.

Those Who Intend Buying
French Ivory Toilet Articles

for Christmas Gifts should DO IT NOW! Owl Drug Store stocks are now complete, but this condition cannot be assured for very long. It's a question of sub-normal supply and above-normal demand.



Hand Mirrors....$1.50 to $9.00
Hair Brushes....$1.50 to $7.00
Military Brushes, $5.50 to $10 pr.
Infants' Hair Brushes, 50c to $1.25.
Combs.....15c to $1.75
Clothes Brushes..$3.00 to $5.00
Whisk Brooms...$1.00 to $2.00
Hat Brushes.....$1.25 to $3.75
Handkerchief Boxes, $3.50 and $7.50.
Glove Boxes....$3.50 to $10.00
Cream or Salve Boxes.50c to $1
Soap Boxes .....40c to 85c
Jewel Boxes.....$1.00 to $5.00
Pin or Trinket Boxes $1.50 to $3
Talcum Boxes $2.25
Talcum Can Holders.....60c
Hat Pin Holders...75c to $1.25
Dresser Trays.....35c to $5.00
Puff Boxes.....75c to $3.50
Hair Receivers....85c to $3.25
Tooth Powder Boxes, 85c to $1.25.
Tooth Brush Holders..50c to $1
Perfume Bottles...50c to $3.50
Nail Files.....25c to 40c
Nail Buffers.....65c to $1.75
Nail Scissors $1.25
Cuticle Scissors $1.25
Corn Knives.....35c to 50c
Cuticle Knives.....35c and 50c
Button Hooks.....25c and 40c
Shoe Horns 75c
Picture Frames....75c to $7.50

The Owl Drug Co
5th and Broadway 7th and Hill 5th and Spring
3rd and Broadway 7th and Main 3rd and Spring
Pasadena—Colorado and Fair Oaks.

CARNEGIE MEDALS TO FIFTY-ONE HEROES.

RECOGNITION OF THRILLING RESCUES MADE BY CALIFORNIA CITIZENS.

[BY A. P. NIGHT WIRE.]

PITTSBURGH, Nov. 1.—Fifty-one acts of heroism were recognized and rewarded by the Carnegie Hero Fund Commission at a meeting held today.

In five cases silver medals were awarded; in forty-six cases, bronze medals. Thirteen of the heroes lost their lives, and to the dependents of three of these pensions aggregating $2160 a year were granted; to the dependents of six of the others who lost their lives $3750 was granted.

In addition, in seven cases, $10,000 was appropriated for educational purposes, and in twenty-seven cases awards aggregating $23,500 were made for other purposes.

Among the awards are the following:

Bronze medals—Gladys G. Graeber (now Mrs. Valentine W. Bademacher,) San Francisco, saved John R. Chambers from drowning at Mesa Grande, Cal., May 26, 1915; Charles G. Mayer, Santa Barbara, Cal., saved I. May Cuthbert and Maud Williams from a fatal fall in Santa Anita Canyon at Sierra Madre, Cal., July 22, 1915.

Charles Mayer, at the time of his heroic act, was a motorman on the Pacific Electric and lived in Sierra Madre. While returning from an excursion down the mountain trail with his wife and children, he heard frantic cries for help in the canyon 1600 feet below him. Miss Maud Williams, an author, and her sister, I. May Cuthbert, had wandered up the canyon the day before and had become trapped on a ledge, with a drop of 160 feet below them. They spent all night on the ledge.

Mayer sent his son Dan for ropes while he descended the precipitous mountainside. As he reached the two girls after an hour's struggle, his son returned with long ropes. Mayer dragged and pulled the two girls about one-quarter of the way up the mountainside. His wife held one end of the rope, while the boy descended to his father. While Mrs. Mayer clung to a rock, holding the rope, Mayer succeeded in bringing the girls to safety by pulling himself up hand over hand.

RAINS ARE PREDICTED ALONG PACIFIC COAST.

[BY A. P. DAY WIRE.]

WASHINGTON, Nov. 1.—Weather predictions for the week beginning Monday are:

Pacific States, occasional rains, northern portion; generally fair, southern portion; nearly normal temperatures.

CHARGE CARRANZA AS MILITARISTIC DESPOT.

OBREGON FOLLOWERS SAY FREEDOM OF SPEECH IN CONGRESS IS CURBED.

[EXCLUSIVE DISPATCH.]

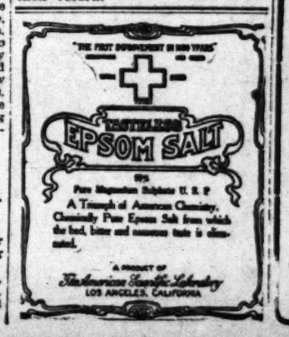
EL PASO (Tex.) Nov. 1.—Activities of the Mexican Congress, which recently voted to curtail the power of President Carranza in making laws by executive decree, has aroused the military party under Gen. Pablo Gonzales, according to confidential information reaching the border today.

The Congress is largely composed of friends of Gen. Alvaro Obregon, Presidential aspirant from Sonora, and their resolution to embarrass Carranza was passed by them. Gonzales, who was in Northern Coahuila with Carranza at the time the resolution was passed, hurried back to Mexico City at once.

He sent for several of the leading Obregon politicians and warned them that he would, if the tactics were followed up, send sufficient troops to Mexico City to "restore order," even if the restoring of order meant the closing up of the Chamber of Deputies.

Since that time there has not been a peep out of the Congress. Obregon, however, has left his home in Nogales, Sonora, and going by way of Guaymas and the west coast is on his way to the capital to take personal charge of his Presidential campaign.

Mining men from this district, with interests in Mexico, have taken at face value the declarations of Gen. Dieguez, commanding the Chihuahua district, that he has absolute control of the outlying portions of his district, and a number of Americans have returned to work Mexican holdings that have been idle for three years. They have promised reports within a fortnight as to the condition in which their properties were found upon their return.



WHAT IS THE DOCTRINE OF THRIFT?



The doctrine of thrift—in the main—is to get the most of anything for the least amount of money.

Men, so far as clothing is concerned, I can accommodate you in this respect. Let me invite you to see the nobbiest materials—for which I formerly charged $50 for a three-piece suit and which I will now make up—made-to-measure, mind, for

SAVE $15

$35

Chance of a lifetime, I'll say. Come and choose your colors, in stripes, checks or solids. Very fashionable browns—the season's leading color—are here.

STEWART
THE SQUARE TAILOR
321 West Third St.
Between Broadway and Hill

Take Elevator to Third Floor—the Place Where Your Dollars Have More Cents.
Open Evenings Till 6 o'Clock.

BUDGET BILL IN SENATE'S HANDS

Will Probably Materially Rewrite House Measure.

Claim Treasury Head Should Have More Power.

Plan Similar to One of Taft's Administration.

[EXCLUSIVE DISPATCH.]

WASHINGTON, Nov. 1.—The so-called budget bill by the House will probably be largely rewritten by the special committee of the Senate which was recently appointed for the consideration of national budget legislation. According to members of the Senate committee, of which Senator McCormick of Illinois is chairman, there are two vital defects in the House measure.

The first of these defects is that it does not provide for a real budget, in that it does not empower any official to revise and reduce estimates of expenditure. The second is that it does not create a sound budget system now, but urges the President to recommend true reform a couple of years hence, if he sees fit to do so.

According to members of the Senate committee, all the House measure would accomplish, if enacted into law, is the transfer of certain existing powers with regard to the assembling of expenditure estimates and their transmittal to Congress from the Secretary of the Treasury to a director of the budget serving immediately under the President, and the creation of a new system of auditing of the President's, which in no way would control their volume.

Under existing law the Secretary of the Treasury receives the estimates from these departmental heads, and submits them to Congress.

Under the House plan, the estimates would be collected by a director of the budget, serving immediately under the President, and submitted by the President to Congress.

ASKS POWER TO REDUCE.

Senate advocates of budget reform insist that the basic feature of the new system should be the power of the Treasury Department to revise, co-ordinate and reduce estimates of expenditure offered by the bureau and departmental chiefs. The House bill does not confer this power upon the director of the budget.

Because of its failure to do so, Senators insist it cannot be rightly called a budget measure. Merely to transfer from the Secretary of the Treasury to a director serving under the President, the already existing power to collect estimates and submit them to Congress, will not, according to Senators, effect any economy in the business of government.

But to vest in the budget officer, whether it be the Secretary of the Treasury or a Presidential director, power to review, and if need be, reduce the estimates of the bureaus and departments would be the first step in the direction of bringing governmental expenditures within governmental income.

Just as soon as the peace treaty is disposed of, the Senate Budget Committee will meet to consider the House bill and other measures now pending before it.

Senator McCormick, the chairman of the committee, expects to have ready for his colleagues' consideration a draft of a measure placing in the hands of the Secretary of the Treasury the power not only to receive from departmental and bureau heads their estimates for expenditure for each fiscal year, but the power to review these estimates and revise them downward, if the Secretary sees fit, and also to eliminate duplication, or to decide between two departments or bureaus estimating for the same purpose.

Under the McCormick plan, the Secretary of the Treasury would be responsible for the financial administration of the government to the same extent as the Secretary of State is responsible for the administration of foreign affairs, the President, of course, would be the final authority, but the Secretary of the Treasury, as the chief fiscal officer of the government, would be his spokesman on all matters relating to income, expenditure, and fiscal policy.

Secretary of the Treasury Glass emphatically has urged Congress to change the present system, so as to give the Secretary of the Treasury power not only to receive, but to review and revise estimates.

Mr. Glass flatly opposes the provisions of the House measure which would transfer the power of collecting the estimates from the Secretary of the Treasury to a director serving under the President. Rather, he favors taking away from the Treasury Department its present extraneous functions, such as control of the bureau of war risk insurance, the secret service, the public health service, and the supervising architects' office, and limiting its work to that of supervision and control of the finances of the country. When asked concerning the transfer of budgetary powers from the Treasury Department to the President, Mr. Glass said:

IS TREASURER'S JOB.

"The bureau of the budget should be in the office of the Secretary of the Treasury, the office of the government charged with the heavy burden of finding the means to finance its requirements. The division of responsibility is the bane of our government. It is intolerable that the Secretary of the Treasury should have no voice in the expenditures of the government. It is intolerable to think that his function should be merely to go out and borrow money when some one else has spent it without consultation with him or consideration of the means to raise it.

"The preparation of the budget should be the principal duty of the finance minister. We all know the President cannot do this thing. We all know that a bureau chief in the office of the President would be helpless to assert his opinion in opposition to the members of the President's Cabinet. Projects of the government involving expenditures should be determined in conference between the members of the Cabinet conferred, and the President's decision should be final."

Secretary Glass's contention that the Secretary of the Treasury should be the chief financial minister of the administration is supported by Gov. Lowden of Illinois, whose State budget system is one of the most efficient in the country, former Chairman Fitzgerald of the House committee on appointments, and Senator McCormick, who is chairman of the Senate Budget Committee. The last also has indicated his support of Mr. Glass's position that the Secretary of the Treasury should be relieved from all of his present extraneous functions, and in fact introduced measures in the last Congress looking to that end.

Senator McCormick would have the Secretary of the Treasury devote his whole time to the question of financial administration, and make it imperative for him to become familiar in detail with the financial operations of the government. At the Cabinet meeting he would be the minister interested in cutting down expenditures, and as his department would not be a spending department, he could not be accused of cutting down one department or another for the Treasury's benefit. The President of course would control the financial policy, but the Secretary of the Treasury, as finance minister, would have all information as to probable revenue and proposed expenditures to assist the President. The President in no way would escape responsibility for the financial programme presented to Congress, any more than he now escapes responsibility for the policies of the State Department.

TAFT ADVOCATED IT.

Another great difference between the Senate and the House on the budget system is in the date of establishment. The House plan does not contemplate an immediate budget, but rather an investigation by the director, who is to be appointed by the President, with a report two years hence or so on such changes as are needed to effect economy. Senators insist there should be economy now, and the only way to get it is to establish a budget system based on full Executive responsibility for estimates, together with a power to revise estimates downward.

They recall that under former President Taft virtually the same plan as the House proposes was carried out, but no action taken by Congress. They do not want a further delay of years before putting the government upon a sound business basis, where there is some relation between income and outgo, and where the chief financial officer of the administration shall have something to say about expenditures as well as receipts.

Poslam Wants To Help Your Broken-Out Skin

When any itching skin disease affects or when any slight eruptional spot begins to itch and burn, apply Poslam. You may be confident that the trouble is having the right treatment, for you have called to your aid a healing power highly concentrated, active and persistent. Itching stops and the skin feels immeasurably grateful. In the treatment of virulent eczema, acne, pimples and all surface affections, Poslam's results are quickly felt and seen.

Sold everywhere. For free sample write to Emergency Laboratories, 245 West 47th St., New York City.

Poslam Soap, medicated with Poslam, should be used if skin is tender and sensitive.—[Advertisement.

The Tmes Free Information Bureau 619 South Spring Street

THE TIMES FREE INFORMATION AND RESORT BUREAU is for the accommodation and benefit of persons seeking interesting routes of travel, desirable hotels and rest, recreation and recuperation at the seashore or in the mountains.

Particulars are furnished by competent attendants and by correspondence to the persons regarding rates and attractions of railroad and steamship lines, hotels and pleasure and health resorts. Photographs, descriptive circulars and transportation literature are kept on hand for inspection and distribution. Times readers can obtain what is desired in a few minutes, without the delay incident to writing for it, all the information necessary for a safe and enjoyable journey or vacation. This service is absolutely free. Literature may also be obtained at the New Times Building, Broadway at First street.

PERSONS CONTEMPLATING VISITING LOS ANGELES ARE PRIVILEGED TO HAVE THEIR MAIL ADDRESSED TO THE BUREAU.

Resorts

Yosemite National Park

The most delightful season of the year in Yosemite is approaching—the period commencing with Indian summer and continuing through the fall.

The Sentinel and Glacier Point Hotels are open during the entire year, at the reduced fall rates. The Sentinel Hotel, $5.00 a day and up; the Glacier Hotel, $4.50 a day and up. Meals included.

Reservations made and full information obtained at

THE YOSEMITE NATIONAL PARK COMPANY

Telephone Main 4530. 515 South Spring St., Los Angeles, Cal.

Brent's Mountain Crags

100 Minutes From Broadway

Spend your week-end or at least a part of your Sunday at this delightful resort. Tent Houses and Cottages for rent. Grocery store, dance pavilion, restaurant, picnic grounds. For rates and information phone Information and Travel Bureau, Broadway Dept. Store Broadway 7300, Station 92. Auto for accommodation of our guests leaves main office, 720 So. Main street, at 9 a.m. A Week's Vacation for $5.00

A BEACH HOME OF REFINEMENT

HOTEL EDMUND

PIER AVENUE AT SPEEDWAY,
OCEAN PARK—SANTA MONICA
FORTY-FIVE MINUTES FROM BROADWAY.

Apartments and Hotel Rooms at Very Low Fall Rates. We Cater Particularly to Women and Children.

THE MRS. ELDRIDGE & CLEVELAND, PROPS.

RADIUM SULPHUR SPRINGS

Natural Radio-Active Mineral Water

Bathing Baths in Liquid Sunshine

IT SPARKLES AND FOAMS LIKE CHAMPAGNE

Hot Baths and Treatments are Unsurpassed for Rheumatism, Edema, Neuritis, Paralysis, Locomotor Ataxia, Poor Circulation, Stomach, Liver, Kidney, Colon, Bright's, Blood, Heart and Nervous Diseases, Female Troubles. Nature's Perfect Water for Drinking. Used for Bathing. Phone for Booklet. 877105. Hudson Avenue Cars Direct to Springs, Los Angeles.

GLEN IVY MINERAL HOT SPRINGS

A beautiful resort and a place to get well. New and very modern Hot Baths. Quickly relieves Rheumatism and Stomach Troubles. Warm Sulphur Plunge. Cold Water Canyon. Hunting, hiking, saddle horses, chicken dinners. Medium rates and clean as your own home. 60 miles east Los Angeles. Folders Times Branch Office, P. E. Depot and Glen Ivy Stage Office, 201 E. 5th St.

The Hotel and Bungalows at BEVERLY HILLS Open the Year Around

SWITZER'S

In the heart of the Sierra Madres. Daily auto stage from Pasadena and 14½-mile trail trip. Boarding and camping. Headquarters for the personally conducted SWITZER-LAND CAMPING TOURS. Lloyd B. Austin, Propr., Box 244, Pasadena.

Hotel Ingraham

1045 Ingraham St
Main 7181-53048

A refined, well appointed, homelike hotel, centrally located. Attractive grounds and excellent cuisine. American plan, $3-$4 day. Near 7th, Bixel, 2 blocks west of Figueroa.

SILVER PEAK THE GUEST RANCH

Charmingly appointed bungalows. For luncheons and dinners phone Pomona Suburban 23.

MILE HIGH HI-LOW ROUND TRIP $2.00

The Rose Tree Tea House

167 No. Orange Grove Ave.
PASADENA.

Tenth season opens November 1st. Luncheon, Afternoon Tea, Dinner. For dinner reservations Phone Colorado 5528. Sundays, Supper only 6 to 8.

REDONDO BEACH

No better place in which to spend your winter. Surrounded by a crescent-shaped elevation of land. Fully protected from eastern winter winds. The most ideal and invigorating climate on the Pacific Coast. Best fishing. Largest heated salt water plunge on Continent. Redondo caters to the family and boasts the finest and most up-to-date schools. Its High School is unexcelled. Plenty of homes to rent at reasonable rates at Redondo.

MT. WILSON—Elevation 6000 Feet.

Hotel and Cottages. Weekly rates at hotel, $21.00. Excellent daily auto stage leaving Los Angeles, Union Bus Station, 5th and Los Angeles Sts., 9 a.m. Pasadena, 50 E. Colorado, 10 a.m. Information Peck-Judah or Fair Oaks 24-F-2. Stage information Colorado 3541. W. E. CORY, Mgr.

Steamships

THE ADMIRAL LINE

PACIFIC STEAMSHIP COMPANY.

Ticket Office Cor. 5th and Spring (Alexandria Hotel)
Telephone—Main 1282; Home 15333

SAN FRANCISCO
Three Sailings Weekly
Fares—$12.50, $14.00 and $16.00

SEATTLE-TACOMA
Through Sailing Every Thursday
Fares—$38, $39, $43 and $46.

SAN DIEGO
Fare $3.00. Sailing every Wednesday.
Fares Include Berth and Meals.

AUSTRALIA

Honolulu, Suva, New Zealand

The Palatial Passenger Steamers
R.M.S. "Niagara," R.M.S. "Makura"
20,000 Tons 13,500 Tons
Sail from Vancouver, B. C.
For fares and sailings apply Can. Pac. Ry., 605 S. Spring St., L. A., or to Canadian Australian Royal Mail Line, 440 Seymour St., Vancouver, B. C.

San Francisco Hotels

HOTEL STEWART

SAN FRANCISCO

Geary Street, just off Union Square

Famous for good service, comfort and excellent cuisine at reasonable prices.

Rates from $1.75 a Day

Breakfast 40c and 75c. Lunch 60c; Sundays 75c. Dinner $1.25; Sundays $1.50.

Municipal Car line direct to door. Motor bus meets trains and steamers.

We want our friends—old and new to make this their SAN FRANCISCO home

CHANCELLOR HOTEL

POWELL AND POST AT UNION SQUARE

LEO LEBLEBACH, MGR.

All Sunlit Rooms with Baths $2.00 a day

Splendid Cafe Service

Leave cars at Park Lucile 4th St. Entrance Hill St. Station

Resorts

Hotel Butler SEATTLE

COMFORT & CONVENIENCE

A convenient, ENJOYABLE home for the Seattle visitor. Location exceptionally convenient to transportation and to wholesale and shopping districts. Refined social entertainment evenings; one of Pacific Coast's famous cafes.

A CHESHIRE MITCHELL MANAGER

LEADS THE WHOLE WORLD.

"The Sunday Times" Beat All the World's Newspapers in Volume of Advertising and News Matter Printed Last Sunday, as It Has Done Without Exception for Many Months.

Not only did the gigantic and unparalleled volume of advertising published in the Los Angeles Times on Sunday, October 26, 1919, exceed that printed by any other newspaper on earth, but on that date The Times printed, as it does every Sunday in the year, a greater volume of news, illustrations and feature articles than any other newspaper in America. IT WAS AND IS FIRST.

The steady, consistent increase in The Times' advertising patronage is positive proof that every copy of this paper is a selling force, and that the great majority of business men and merchants recognize that there is no more certain way of reducing the cost of distribution than by persistently exploiting their goods in The Times' advertising columns.

The following tabulation, containing the figures of the number of lines of advertising in the newspaper making the best advertising record on Sunday, October 26, 1919, in each of the several cities named, demonstrates The Times' surpassing superiority more eloquently than words can portray it:

	Agate lines.
Los Angeles Times	235,344
Chicago Tribune	199,497
New York Times	185,965
Detroit Free Press	182,686
Pittsburgh Press	159,586
St. Louis Post-Dispatch	154,560
Philadelphia Inquirer	141,695
San Francisco Examiner	141,078
Boston Globe	130,662
Seattle Times	117,026
Portland Oregonian	112,126
Buffalo Courier	88,956

That The Times' advertising record of Sunday, October 26, 1919, is not exceptional is indicated by its record for the four previous Sundays, which is as follows:

1919—	Agate lines.
September 28	202,118
October 5	226,184
October 12	226,842
October 19	220,808

In its offerings of reading matter and its go-getting array of advertisements the Los Angeles Times is, by the official records, week in and week out, the GREATEST NEWSPAPER ON THIS PLANET.

TO CONTINUE SUGAR BOARD DURING 1920.

[BY A. P. DAY WIRE.]

WASHINGTON, Nov. 1.—By a vote of 9 to 2 the Senate Agriculture Committee today ordered a favorable report of the McNary bill to continue the United States Sugar Equalization Board during 1920 and to authorize it to buy sugar crops next year.

The bill contains no provisions for licensing a sugar trade, as requested by the board, and also does not require that Cuban sugar shall be purchased.

Chairman McNary plans to report the bill Monday.

SAGE TEA KEEPS YOUR HAIR DARK

When Mixed with Sulphur It Brings Back Its Beautiful Lustre at Once.

Gray hair, however handsome, denotes advancing age. We all know the advantages of a youthful appearance. Your hair is your charm. It makes or mars the face. When it fades, turns gray and looks streaked, just a few applications of Sage Tea and Sulphur enhances its appearance a hundred-fold.

Don't stay gray! Look young! Either prepare the recipe at home or get from any drug store a bottle of "Wyeth's Sage and Sulphur Compound," which is merely the old-time recipe improved by the addition of other ingredients. Thousands of folks recommend this ready-to-use preparation, because it darkens the hair beautifully, besides, no one can possibly tell, as it darkens so naturally and evenly. You moisten a sponge or soft brush with it, drawing this through the hair, taking one small strand at a time. By morning the gray hair disappears; after another application or two, its natural color is restored and it becomes thick, glossy and lustrous, and you appear years younger.—[Advertisement.

Only One Thing Now Lacking—Money.

"I have doctored nine years for stomach and liver trouble and spent thousands of dollars, but instead of becoming cured of these ailments, my bloating and pains and attacks became worse. I was persuaded a year ago to take Mayr's Wonderful Remedy and have never suffered since taking the first dose. I wish I had the money back I spent for another medicine." It is a simple, harmless preparation that removes the catarrhal mucus from the intestinal tract and allays the inflammation which causes practically all stomach, liver and intestinal ailments, including appendicitis. One dose will convince or money refunded. At all druggists. — [Advertisement.

GARY STRIKERS MUST VACATE THEIR HOUSES.

NOTICE TO MOVE BY NOVEMBER 30 FILED BY CITY LAND COMPANY.

[EXCLUSIVE DISPATCH.]

CHICAGO, Nov. 1.—Fifteen hundred steel strikers in Gary today received notice from the Gary Land Company, a subsidiary of the United States Steel Corporation, that they must vacate their homes by November 30.

The letters, which were dated October 31 and signed by H. S. Norton, the land company's custodian, read:

"You are required to deliver up the property you occupy to the Gary Land Company by November 30."

The houses are needed to give living quarters to arrivals in the city who want to go to work, according to officials of the steel plants. Hundreds of workers from other districts are drifting into Gary, the plant managers say, and the question of housing has become serious.

Most of the men affected are said to be extreme radicals, whose presence is no longer desired in Gary because of their adherence to the political creed of Lenine and Trotzky, Russian Red leaders.

The letters of ousters were delivered to the homes by constables.

Attorney Paul Glaser, representing the unions, would make no comment on the move other than to declare he believed it was intended to force the men back to work.

"This is a move to force the men back into the steel mills," said Oscar Anderson, chairman of the Gary steel council.

"If these men pay enough attention to the letters to return to the mills they will find that the company will allow them to continue to occupy the houses."

LASKEY PICTURES TO FLOOD EUROPE.

MILLION - DOLLAR CONTRACT ANDED BY BIG LOS ANGELES FILM CORPORATION.

[EXCLUSIVE DISPATCH.]

NEW YORK, Oct. 31.—A deluge of American-made motion pictures will be let loose on Central Europe under a deal just made by the Famous Players-Lasky Corporation with the newly-organized Danish-American Film Company, Ltd., of Copenhagen.

The contract, which is said to be the biggest foreign order yet made by an American motion-picture company, becomes effective March 1, 1920, and calls for a minimum return to the Famous Players-Lasky concern of $1,000,000. Although the agreement is for only one year, the contract provides terms for its renewal.

The Danish-American Film Company will distribute Paramount-Artcraft pictures in Germany, Austria, Poland, Czecho-Slovakia, Serbia, Croatia, Rumania and Bulgaria. The larger part of this territory has been unable to see an American-made motion picture for the last five years, except in such districts where American pictures were carried to the front lines of the Allied armies for the entertainment of the soldiers. That this territory is ripe for high-grade American pictures is indicated by the fact that the Central European governments, especially Germany, carried on an active film propaganda during the war. Investigators sent out by the film trade report that motion pictures have become a great factor in the economic life of Germany and that the demand there is strong for American films.

SAN JOAQUIN RAIL SERVICE RESTORED.

[BY A. P. DAY WIRE.]

SAN FRANCISCO, Nov. 1.—Normal passenger and freight service was restored today on the San Joaquin Valley route of the Southern Pacific Company after having been disrupted for a week because of a cave-in near Marcel, Kern county.

The cave-in was cleared at midnight last night, company officials here reported.

PERSHING ASKS ARMY TRIMMING

Would Retire a Few Officers from Out All Grades.

Favors Volunteer Reserve of World-War Veterans.

Believes Plan Superior to the Selective Service.

[BY A. P. NIGHT WIRE.]

WASHINGTON, Nov. 1.—Elimination of "dead timber" among army officers was suggested by Gen. Pershing before the Senate and House military committees today as one of the steps advisable in peacetime reorganization of the military establishment.

In nearly every grade, the general said, there were a few officers who had passed the stage of usefulness and should be replaced. In reducing the army from 500,000 to 300,000 men, the general said only a very small reduction could be made in the number of staff officers.

"We had 350 on our staff in France, for an army of 2,000,000 men," he said. "We should have needed the same number for half as many."

"Nearly every army officer goes around with a reorganization bill in his vest pocket," said Gen. Pershing, "and if you examine them, you'll find each has one arranging good promotions in his own service. In France we assigned officers to duty without regard to what their previous service had been.

Chairman Wadsworth said some recent promotions had created fifty-nine colonels for sixteen cavalry regiments. Gen. Pershing said his scheme would prevent that.

DEPLORES POLITICAL PULLS.

"Staff officers have been able to come to Congress," Gen. Pershing added, "and get promotions to the exclusion of promotions for officers of the actual fighting arms."

When the proposed consolidation of the chemical warfare service with the Engineer Corps was taken up a committeeman asked if use of poison gas should not be eliminated.

"I'd be glad to see that," Gen. Pershing returned, "but somebody else might use it and leave us in the lurch. I would continue preparation for chemical warfare."

"The National Guard performed excellent service in the war, considering its limited opportunity for training," said the general. "Its officers and men had the feeling, and quite properly so, that they had not had complete support from the Regular Army."

Men who have served in the present war should be allowed to enter volunteer reserve organizations, Gen. Pershing said. "I would classify and assign them to service," he said, "with divisional units complete by localities ready for instant call."

National Guard divisions should be utilized in the same manner as far as possible, he added. "I don't know how far the forty-eight States are going in re-establishing their militia for local use," he continued. "But the governors might be allowed to call on these reserve organizations for help in case of emergency."

NATIONAL GUARD USEFUL.

Gen. Pershing was asked to explain exactly what his theory was for utilizing the National Guard in connection with the military establishment.

"I think it would be wise to take all troops that have seen war service in National Guard units and induct them into the Federal reserve units," he answered. "The National Guard could be kept as part of the training service. You will always have forty-eight different units to deal with in connection with the National Guard. The States have control over the guard, but the Federal government has some authority to enforce regulations over it.

"If no system of military training is adopted, we shall have to fall back upon the National Guard, but I should hate to see it."

Several committee members came to the defense of the guard system and its results. "This law provides that every man trained shall be automatically called into service in case of war," said Representative Miller, Republican, Washington. "What are your views as to that?"

Gen. Pershing said he would favor passing the trained men into reserve organizations and calling them into service automatically when their unit was needed. "You wouldn't have a selective draft, then?" Representative Miller pursued.

"I think the other would be the better plan."

Under authority given by Congress to retain 18,000 commissioned officers in the army until the end of the fiscal year, the War Department has decided to retain in their present emergency grades about 100 general officers, including Gen. March and Lieut.-Gens. Hunter Liggett and Robert L. Bullard. There will be fifty-five major-generals, headed by Leonard Wood, commander of the Central Department.

Gen. Wm. M. Black, chief of army engineers, was retired today at his own request, after more than forty-six years' service. He entered West Point from Pennsylvania in 1873.

BOMB FOR JAPANESE EMPEROR'S BIRTHDAY.

[BY CABLE AND ASSOCIATED PRESS.]

TOKIO, Nov. 1.—A bomb was exploded outside the Foreign Office here today. No fatalities resulted from the explosion, which coincided with a celebration in honor of the Emperor's birthday.

SAN FRANCISCO UNION MEN BACK MINE STRIKE

[BY A. P. DAY WIRE.]

SAN FRANCISCO, Nov. 1.—Unanimous support for the nation-wide coal strike was voted by the San Francisco Labor Council here last night.

In resolutions backing the strikers the council said that the injunction issued in Indianapolis yesterday to restrain the strike "was the most drastic and unwarranted in the whole history of judicial interference in disputes between capital and labor." Copies of the resolutions were ordered sent to President Wilson, the Departments of Labor, Justice and War and the press.

Abbey Hotel,

Eighth and Figueroa streets, high-class family and transient hotel, will have a few vacancies November 1. Convenient to the new shopping district, theaters, banks and everything. Run clean, clean through. Rates, $1.50 to $2.50 per day. Special weekly rates. Splendid service. Beautiful lobby, sunny roomy rooms.—[Advertisement.

Buy Your Player-Piano from Specialists



—all the different woods and finishes

One of the Largest and Most Varied Stocks of

PLAYER-PIANOS

In Southern California from Which to Make Your Selection

Among which are the following well-known standard makes:

Hallet & Davis Virtuola, Gulbransen, Conway, Troubadore, Voltmer, Artemus, Adam Schaaf, Clarendon, Royal, Haddorff, Barnes Bros., and others.

From $495 up to $1450

and offered upon conveniently easy terms of payment—all of which are here for immediate delivery, and at prices which will fit every purse and circumstance.

—if you are in the market for a player-piano come to the house that has them—that house is the old Broadway Music Store, the

BARNES MUSIC COMPANY

Blanchard Bldg., Opposite City Hall, 231-233 South Broadway

Los Angeles' Musical Center for Twenty Years.



AWAY for San Diego and Coronado

This is one dandy trip over paved highway through orange country and along the ocean. Rent one of our good cars without driver and go this week.

Stillwell Auto Livery
944 South Grand. 60297.

Stillwell Hotel for Automobilists

QUIT MEAT WHEN KIDNEYS BOTHER

Take a Glass of Salts if Your Back Hurts or Bladder Troubles You.

No man or woman who eats meat regularly can make a mistake by flushing the kidneys occasionally, says a well-known authority. Meat forms uric acid which excites the kidneys, they become overworked from the strain, get sluggish and fail to filter the waste and poisons from the blood, then we get sick. Nearly all rheumatism, headaches, liver trouble, nervousness, dizziness, sleeplessness and urinary disorders come from sluggish kidneys.

The moment you feel a dull ache in the kidneys or your back hurts or if the urine is cloudy, offensive, full of sediment, irregular of passage or attended by a sensation of scalding, stop eating meat and get about four ounces of Jad Salts from any pharmacy; take a tablespoonful in a glass of water before breakfast and in a few days your kidneys will act fine. This famous salts is made from the acid of grapes and lemon juice, combined with lithia, and has been used for generations to flush and stimulate the kidneys, also to neutralize the acids in urine so it no longer causes irritation, thus ending bladder weakness.

Jad Salts is inexpensive and cannot injure; makes a delightful effervescent lithia-water drink which everyone should take now and then to keep the kidneys clean and active and the blood pure, thereby avoiding serious kidney complications.

SAN FRANCISCO UNION MEN BACK MINE STRIKE.

[BY A. P. DAY WIRE.]

SAN FRANCISCO, Nov. 1.—Unanimous support for the nation-wide coal strike was voted by the San Francisco Labor Council here last night.

In resolutions backing the strikers the council said that the injunction issued in Indianapolis yesterday to restrain the strike "was the most drastic and unwarranted in the whole history of judicial interference in disputes between capital and labor." Copies of the resolutions were ordered sent to President Wilson, the Departments of Labor, Justice and War and the press.

Abbey Hotel,

Eighth and Figueroa streets, high-class family and transient hotel, will have a few vacancies November 1. Convenient to the new shopping district, theaters, banks and everything. Run clean, clean through. Rates, $1.50 to $2.50 per day. Special weekly rates. Splendid service, beautiful lobby, sunny roomy rooms. —[Advertisement.

...layer-Piano

...om Specialists



...Lamps in all sizes and ...ades. Prices from $7.75

...largest and ... Stocks of

... PIANOS

...alifornia from ... Your Selection

... well-known standard makes:

...ld, Gulbransen, Conner, Artemus, Adam ... Royal, Haddorff, ...ers.

...up to $1450

...veniently easy terms ...hich are here for im... at prices which will ...cumstance.

...for a player-piano come ...—that house is the old

...MUSIC ...PANY

...pposite City Hall, ... Broadway ...er for Twenty Years.



...tiful indirect shower, ... in soft pastel tones to ... with your decora..., suitable for living or ...g room; regular $20.00;

$14.75

...ring this sale we will ... an allowance on your ...fixtures in your purchase ...w fixtures.

...ter take advantage of ...s offer and dress your ... up for Thanksgiving.

...ember, sale ends No...er 15.

THE BEACON ...LIGHT CO.

...roducing Gas and Electric

...A. Gas Appliance Co., ...636 So. Hill St. ... Main 856.

LAST CALL

Pre-Holidays Sale of

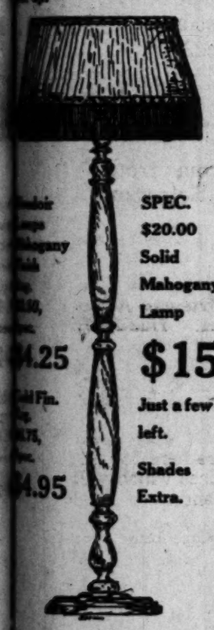
Table and Floor LAMPS

25% OFF

SALE ENDS NOV. 15th

...y your gifts now while ...rice is low and selection ...clusive.





SPEC. $20.00 Solid Mahogany Lamp

$15

Just a few left.

Shades Extra.



...are offering a beautiful ... of gilt and polycrome ...s at a reduction of 25%.

WEBB SLASHES SALARY BOOST.

Legislature's Extravagance is Curbed in Legal Opinion.

State Veterinarian is not Entitled to $400 Rise.

Activities of Auctioneers End at County Lines.

[SPECIAL CORRESPONDENCE.]

SACRAMENTO, Oct. 31.—Confirmation of the loss of $8800 to the State Department of Agriculture, through an error in the printing of the bill title, restrictions of the activities of auctioneers to their own counties and the elimination of certain drivers of motor vehicles from the chauffeur class, form the substance of opinions recently given by Atty.-Gen. Webb.

Replying to a letter from G. H. Hecke, director of the State Department of Agriculture, Webb adheres to his former opinion that Hecke's department cannot use in any way the fund of $8000 in the general appropriation bill passed by the last Legislature, to pay two years' salary of a chief field deputy, for the reason such an office did not exist and the appropriation made no provision for it. Through an error in printing the appropriation read for a chief field deputy instead of two field deputies.

Webb holds the appropriation of $8000 for two years' salary of the State Veterinarian is not legal as the salary of that official is fixed at $3600 a year and an appropriation could not raise it to $4000. The veterinarian will get $7200 for two years' salary instead of $8000, the item in the appropriation, making a saving of $800 which, with the $8000 above, makes a saving to the State of $8800.

Dist.-Atty. Stanley Murray of Madera County, held an auctioneer could only hold sales in the county in which he resided. This contention was referred to Webb, who quoted sections of the Political Code limiting the activities of auctioneers to their own counties.

On the request of P. J. Tehaney, superintendent of the State motor vehicle department, Webb eliminates the following drivers of motor vehicles from the chauffeur class unless they receive special compensation for operating an automobile or motor vehicle of any kind: Tea, coffee and tobacco solicitors who deliver their orders; grocery clerks, driving a delivery motor vehicle in an emergency; farmers, delivering the products of their ranches to markets; furniture dealers, delivering their goods, and police officers and firemen in the discharge of their duties.

According to Webb, Tehaney must test an artomobile lens even though it had been previously tested and approved when it is submitted under a new name by another firm. The Attorney-General points out the conflicts between applicants as to the rights of a certain lens were no concern of the motor vehicle department.

Instead of asking the counties to purchase bonds for prospective amounts to be spent in building units of the State highway within their limits, as was done under the former bond issue, the State Highway Commission announces the bonds will be marketed in the regular way.

Several requests from counties for blocks of the $40,000,000 issue have been refused by the commissioners, who are trying to discourage efforts in this direction.

The Highway Commission is confident the bonds can be sold through bond brokers, although they bear only 4½ per cent interest, and is endeavoring to arrange for their sale in this way as soon as they are ready. Only as a last resort will the counties be asked to buy bonds as the commission intimates it does not desire to obtain money for road construction in this way.

No bonds will be offered for sale before January 1, 1920, as they will not be ready and all the legal formalities complied with before that date. The bonds are now being numbered and signed and State Treasurer Richardson is rushing work on them.

George R. Curtis of Los Angeles was the low bidder for the contract for building the State highway unit boundary of Ventura county to the Conejo grade. His bid was $114,250, while the estimate of the engineer was $112,150. O. S. Benson and Sons, also of Los Angeles, bid $118,500 for this piece of road work.

In accordance with bills passed by the last Legislature, Surveyor-General Kingsbury has sold 59,029.28 acres of school lands in San Bernardino, San Diego and Riverside counties for $91,823.58.

In San Bernardino county on October 14, 18,294.14 acres of land were sold for $25,065.27, an average of $1.37 per acre. Riverside school lands totaling 23,412.75 acres were sold, October 17, for $39,889.28 or $1.70 an acre. In San Diego county, the amount of $26,879.03 was received for 16,322.31 acres or at the rate of $1.64 an acre.

Kingsbury says in view of the fact that most of the land sold was desert land and the balance only suitable for grazing, the prices received were good. The money received was deposited to the credit of the school land fund and the interest goes into the general school fund.

San Francisco and Santa Barbara will make a determined fight to obtain the 1920 convention of the American Public Health Association which meets this year in New Orleans in November. The Mayors of both cities have wired Dr. Lee K. Frankel, president of the association, inviting the organization through him to come to the Pacific Coast next year.

Assistant Secretary of the State Board of Health Jones, says he understands that the members of the association favor holding the convention in California next year. The 1918 convention was held in Chicago. About 1000 delegates from all parts of the United States generally attend these conventions.

Gov. Stephens has granted papers for the extradition to Nebraska of Lon L. Guy, now under arrest in Los Angeles on a charge of stealing a herd of forty-six Hereford cattle owned by Curtis E. Wineteer of Scottsbluff, Neb.

Guy is alleged to have stolen fifteen Hereford cows, seventeen young Herefords and fourteen Hereford calves.

In an opinion given State Labor Commissioner J. P. McLaughlin Atty.-Gen. Webb upholds the law forbidding children between 12 and 14 years of age from working in mercantile or industrial pursuits after school hours.

Deputy State Superintendent of Public Instruction Wood, has prepared a chart showing the laws governing school ages, compulsory education, working permits for pupils and Americanization classes. The chart is regarded as a great aid to employers.

This chart is arranged by ages and illustrates the following laws:

Four or four and one-half years to six—Kindergarten age. Regulated by districts and attendance optional.

Six to eight years—School entrance age, but attendance is optional.

Eight to sixteen years—Compulsory education period, with the following labor permit subdivisions: (a) Twelve to sixteen years—Can get permits to work during vacation periods; (b) Fourteen to sixteen years—When graduates of grammar schools, may get permits to work after school hours. If shown by affidavits that it is absolutely necessary for pupil to make his or her own living, county superintendent of schools may issue a full time permit later; (c) After sixteen years—Age and schooling certificates may be granted to grammar school graduates, if proved work is absolutely necessary.

Sixteen to eighteen years—New part time law, effective July 1, 1920, provides that all persons of these ages who are working and are not graduates of high schools, to devote at least four day hours a week to study in subjects best designed to further their progress in their particular line of work. Schools may be required to establish Saturday classes for these.

Eighteen to twenty-one years—All illiterate persons required to attend Americanization classes and schools in cities required to hold night classes for this purpose.

WALKING DELEGATE IS MENACE, SAYS SENATOR

[BY A. P. DAY WIRE.]

LOWELL (Mass.) Nov. 1.—In his first public utterance since his recently-announced candidacy for the Presidency, Senator Poindexter of Washington, at a political meeting last night, declared the strikes which are "plunging the nation into industrial chaos" are part of a plan by "anarchistic agitators" to bring about a distationship of the proletariat.

He said in part:

"A species of government within government, the tyranny of radical walking delegates in the labor organizations, has coerced and intimidated many laborers to quit work when they really wanted to work. No man is more interested in the preservation of law and order than the laboring man.

"The suffering that will be caused by the miners' strike will fall not upon the rich, who have prepared themselves against its consequence, but upon the millions of poor. This and other strikes, which are plunging the nation into industrial chaos, are not really controversies about wages and hours of labor, but are fomented by anarchistic agitators as a part of the programme to 'abolish the wage system' and to establish the 'dictatorship of the proletariat.'"

COUNCIL AWARDS GERMAN VESSELS

France and Japan to Receive Warships Now Afloat.

Italy to Take Over Sea Fighters from Austria.

American Conference Members Coming Home.

[BY CABLE—EXCLUSIVE DISPATCH.]

PARIS, Nov. 1.—France and Japan are the only Allied powers which are to receive any German warships, according to an agreement by the Supreme Council.

Since Great Britain and the United States had previously agreed to sink such vessels as the Peace Conference allotted them, it is now decided to give France a few serviceable ships which remain afloat here or in German ports. Japan will keep a few German cruisers seized at Kiao-Chow and in the Far East. Italy will receive her warships from the Austrian navy.

Immediately after the armistice, the British Admiralty launched a propaganda campaign favoring the sinking of all German warships. This was construed in some circles as an effort to prevent the United States Navy from being reinforced by the powerful German units, but the then Admiral Benson came out supporting the plan of sinking the German ships. The French and Japanese objected strenuously, after which the British apparently changed their attitude, and were not so anxious to sink the surrendered warships.

Admiral Benson remained insistent, however, and is reported to have intimated that if it retained the units allotted to it, the American naval building programme would be augmented. As the result, a gentlemen's agreement was reached between England and America that they would sink whatever German warships were allotted to them by the Peace Conference.

GERMANS WILL PAY.

Afterward, a tentative distribution of the German warships was made, when suddenly the Germans scuttled the whole fleet at Scapa Flow, leaving only a few ships afloat. Since then a couple of big ships, and a few destroyers have been floated. If the remaining German ships were redistributed among France, Great Britain and America, each would receive only a few, and because of determined French demands the inter-Allied naval commission decided to give France the original number of ships agreed upon before the Scapa Flow incident, which will comprise nearly all of the German warships afloat, either at Scapa Flow or in German harbors.

Commander Fuller, representing the British Admiralty, reported to the Supreme Council that the Admiralty would accept the responsibility for negligence in letting the German crews sink the German fleet, especially since information has been obtained about the great efficiency of the newest German models, their improved fire-control system, and the accuracy of their weapons.

The Supreme Council has decided to make Germany pay for the German warships sunk at Scapa Flow last July. Payment will be made as part of the reparations, and will be added to the total bill which must be paid by the Germans. The value of the wrecks of sunken ships will be deducted from the amount to be assessed against Germany. No amount was mentioned in the Supreme Council decision. The latter was referred to a committee and the decisions may not be reached for some time.

NEARING ITS END.

Frank Polk expects to spend Christmas in Washington. Both Henry White and Gen. Bliss expect to return to the United States when Mr. Polk goes, so there is a strong belief around the Crillon that whether the Peace Conference finishes its work or not, the American commission will cease to function by the end of November.

Confirming this, Mr. Polk announces that if no satisfactory government was established at Budapest by the time the Bulgarian treaty was signed, the Hungarian treaty will be closed up and left to the French Foreign Office, until suitable government is established in Hungary to sign the treaty, and new boundaries will be settled by a series of protocols among the surrounding states.

The Peace Conference reply to Bulgaria, it is expected, will be ready Monday, and the Bulgarian treaty may be signed by the end of next week. The Supreme Council will then wind up its affairs and will not sit indefinitely waiting for the Hungarians to establish a really representative government.

The Hotel Crillon is gradually emptying as the experts and attaches and advisers are packing up and leaving, and huge boxes of documents, books and papers are being loaded up and sent to America by every boat.

REDS CLAIM VICTORY IN NAVAL SKIRMISH.

[BY CABLE AND ASSOCIATED PRESS.]

LONDON, Oct. 31.—A Bolshevik communication issued Friday and received here this afternoon says: "An artillery duel between our batteries and enemy ships in the Gulf of Finland resulted in the enemy being driven off."

The Lettish press bureau reports that up to October 28 the number of victims taken to hospitals as a result of the German bombardment of Riga was seventy-eight men, women and children, of whom twenty-six had died. These figures do not include many persons killed or wounded by poisonous shells.

Jellicoe Leaves Honolulu.

[BY CABLE AND ASSOCIATED PRESS.]

HONOLULU, Oct. 31.—Admiral Sir John R. Jellicoe left today for Hilo aboard the warship New Zealand. The former head of the British Grand Fleet was given an elaborate farewell reception.

A Life Income with Tax Economies.

The Massachusetts Mutual Life Insurance Company, well known for safety and conservation, is now issuing Annuities providing Annual, Semi-annual, Quarterly or Monthly Income for life; also Survivorship Annuities for husband and wife providing income to both while living and to survivor during life. These contracts afford the safest known form of investment and are exempt from certain Federal and State taxes. The yield is satisfactory and all worry incident to investment entirely eliminated. F. K. McMULLEN, Manager, Suite 1005 Trust and Savings Bldg.

This Blue Bird Phonograph

With 20 Selections of Your Own Choosing

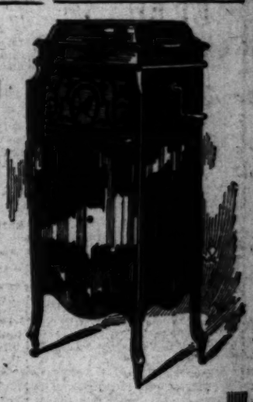
On 10 Double Face 85c Records.

ON TERMS OF $8 a MONTH

With a Small Initial Payment.

Price Complete, $128.50

This Blue Bird Phonograph has a particularly attractive cabinet, made in mahogany or walnut. The Blue Bird is a Los Angeles product that has met with the approval of the entire public—noted for "The Tone That Thrills." It plays all makes of disc records.





Columbia Grafonola

With 20 Selections.

On 10 Double Face 85c Records.

On Terms of $7 a Month

With a Small Initial Payment.

Price Complete $108.50

Type E-2 Columbia Grafonola, mahogany, fumed oak, satin walnut or golden oak cabinet with capacity for 75 records. Every late attachment and all the Columbia virtues. Rich resonant tone.

Demonstration of Talking Machines at Any Hour.

Ask to Hear These:

Emerson Record, 1049—Fox Trot

Columbia Record, 2764—Fox Trot

Columbia Record, 2723—Saxophone Solo

The HOLTON Melody C Saxophone

Used and Endorsed by Many Professionals

the Best Saxophone for a Beginner



The Holton Saxophone is noted for its rich perfect tone and tune and its light silent action. The superior tone is acknowledged by professionals and should appeal to amateurs. Every Holton Saxophone is standardized and must be absolutely perfect before it is permitted to leave the Holton factory.

HOLTON SAXOPHONES — Best Silver finish—Gold lined bell, Pearl finger tips..... $165



Holton Band Instruments

Special Prices and Terms to Bands and Lodges. Write for particulars.

Platt Music Co.

PLATT BUILDING

622 So. Broadway

Next to Orpheum. Open Evenings.

PIANOS RENTED

Upright Pianos, $2.00 Month up
Player Pianos, $5.00 Month up
Grand Pianos, $6.00 Month up

All Money Paid for Rent Can Apply on Purchase Price

GOOD Used Cars—the classified columns of The Times contain Hundreds of More offers to select from than any other Los Angeles newspaper.

Goodan-Jenkins FURNITURE COMPANY Inc. 712-714 S. Main St. Trust Us to Trust You Los Angeles Cal.

AGAIN WE WISH---

Goodan-Jenkins FURNITURE COMPANY Inc. 712-714 S. Main St. Trust Us to Trust You Los Angeles Cal.

To impress upon you the wonderful opportunity presented to you in our outfit offers. Only by heavy buying and careful study of market conditions are we able to offer the value which we do in these outfits. When you consider the very easy terms on which we sell them, there is no excuse for you to pay rent any longer for someone's else furniture. Come in this week and let us talk it over. If you don't care for an outfit, we have Five Floors of up-to-the-minute furniture stock from which you may pick your own furniture piece by piece.

Heating Stoves



ALMOST TIME and even now they feel good in the morning. Oil and gas heaters, coal and wood. There are more than 100 samples to chose from, including the famous LAWSON ODORLESS Gas Heater. Get one now, you will need it soon.



Ivory dressers have been marked special this week and it will be your chance to get one at a bargain price. Large French plate mirrors, five coats of ivory, well built and beautifully finished. Marked this week from ..... $22.35 up

DISHES



A full dinner set, enough for six people, and we have only 36 left. so come early. Only

$9.35

Leather Diners



Solid Oak full box seat, genuine Leather Dining Chairs, as before the War prices. Now is the time to renew that dining-room with a set of these chairs at

$5.65 each

FOUR ROOMS Completely Furnished

$145.80

Dining Room

a fumed extension table, 42-in. top, and extension to six feet, with four dining chairs, all hardwood—finished to match the table.

Bedroom

Continuous post, ALL STEEL bed, made by SIMMONS, a spring guaranteed for five years, one of our famous Jupiter mattresses; an all-hardwood dresser; finished in old ivory, with genuine plate mirror. Also an ivory bedroom chair or rocker.

Living Room

THREE large, comfortable and substantially-built rockers, all hardwood, with a Craftsman library table, of standard size.

Kitchen

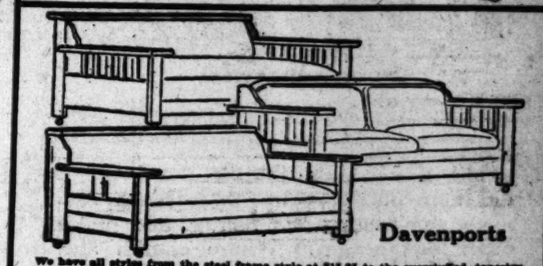
We connect our "UTILITY" gas range and guarantee it for five years—a large, box-top kitchen table, and substantial, all-hardwood kitchen chair.

Comfort Rockers

Large, heavily overstuffed, comfortable and dignified, upholstered in Fabrikoid at

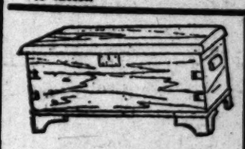
$29.75





Davenports

We have all styles from the steel frame style at $15.85 to the overstuffed, tapestry covered patterns which range from $145 to $350, a very beautiful line from which to choose.



Cedar Chests

Made of guaranteed, genuine, western red cedar, metal bound and highly polished finish. A rare opportunity to get one at special prices this week.

An all hardwood special finished rocker, strongly built and one you can sit in in real comfort. For first three days of this week, only



$5.65



Dining Sets in William and Mary Designs

Jacobean or mahogany finish, will improve the appearance of the whole house. We have a solid floor of dining-room furniture and you can surely find just what you want here. These beautiful sets pictured above are priced up from..... $54.50

PROMPT DELIVERIES EVERYWHERE

Goodan-Jenkins FURNITURE COMPANY Inc.

712 So. Main — Trust Us to Trust You — 712 So. Main

RUGS FOR EVERY ROOM



We have a very complete line of high grade rugs from inexpensive outdoor rugs at $5.85 to finest grade of all-wool Wiltons at $145. You surely can find just what you are looking for in our immense Fourth Floor stock of rugs.

Elderly People Have A Daily Health Problem

Stomach muscles and digestive organs slow to act as age advances



MOST people find the years slipping by without realizing it, until suddenly confronted with the fact that they can no longer digest everything they would like to eat. It then becomes their daily task to avoid what they know to be chronic constipation.

When exercise and light diet fail it will be necessary to resort to artificial means. Strong physics and cathartics, however, are not advisable for elderly people. They act too powerfully and a feeling of weakness results.

What is needed is a laxative containing effective but mild properties. This is best found in Dr. Caldwell's Syrup Pepsin which is a combination of simple laxative herbs with pepsin. It acts gently and without griping, and used a few days will train the digestive organs to do their work naturally again without other aid.

Dr. Caldwell's Syrup Pepsin has been on the market since 1892 and was the private formula of Dr. W. B. Caldwell, who is himself past 80 years of age and still active in his profession. It can be bought at any drug store for 50c and $1 a bottle, the latter containing enough to last even a large family many months. It is a trustworthy preparation.

In spite of the fact that Dr. Caldwell's Syrup Pepsin is the largest selling liquid laxative in the world, there being over 6 million bottles sold each year, many who need its benefits have not yet used it. If you have not, send your name and address for a free trial bottle to Dr. W. B. Caldwell, 511 Washington St., Monticello, Illinois.

FURNITURE BARGAINS

Exceptional Opportunities to Purchase

Dependable Used Furniture

76 brass, metal and wood beds, assorted sizes and finishes, prices range between $35.00 and	$ 2.50
30 assorted bed-springs, starting at	2.25
37 gas, vapor, coal and wood heaters, starting at ...	3.50
40 stationary davenports and sofas, many different frames and coverings. Some as low as	19.75
30 assorted library tables in mahogany, birch mahogany, weathered oak, fumed oak, and golden oak, beginning at	12.00
35 assorted center stands, starting at	1.95
20 assorted Morris chairs and rockers, some as low as	9.50
18 assorted go-carts and baby-buggies, prices range from $50.00 down to	5.00
8 high-chairs, starting at	1.95
5 dress forms, beginning at	3.00
20 assorted trunks, some as low as	3.95
18 assorted sewing machines, all in good running order, prices range between $37.50 and	18.00
21 commodes and wash stands, beginning at	1.95
1 beautiful old ivory bed suite, consisting of bed, dresser, chiffonier, triple mirror dressing table, and bench, night stand and rocker, almost new and a real bargain at	325.00
25 assorted dressers and chiffoniers in mahogany, birch, mahogany, golden oak, birdseye maple, ivory and white enamel, every piece priced right.	
95 odds and ends in chairs, suitable for dining-room, kitchen and bedroom, prices start at	1.95
1 handsome birdseye maple bed suite, consisting of bed, dresser, dressing table and chair, rocker and chair; price complete, only	160.00
40 assorted writing desks and bookcases, beginning at	5.00
20 assorted square and round extension tables, starting at	5.00
1 beautiful Adam period mahogany dining-table and 4 chairs, price for set only	115.00
1 solid mahogany combination pool table and library table, 3x6, set of balls, marker and 4 cues, price complete	165.00

Hundreds of other bargains in rugs, carpets, ranges, buffets, sideboards, vacuum cleaners, floor and mantel clocks, living-room chairs and rockers, couches, bassinettes, fireless cookers, mattresses, kitchen cabinets, dining chairs, ornaments, bric-a-brac, china, art goods, floor and table lamps, silk shades, teakwood pieces, and in fact almost anything for the home. Shop here before deciding. Bargains available all through the week. Stock replenished each night. Liberal credit terms if desired.

Barker Bros
ESTABLISHED-1880
Bargain Basement
724-738 South Broadway

Consider this going proposition, with splendid home of ten rooms, three baths, furnace, sun room, solar heater, and many other advantages. Where church and school facilities are excellent.



This property consists of thirty acres (less what little the streets may have taken out) of over twenty-four hundred fine navel orange trees being cut up into five groves located for splendid building sites and within the city limits of Radiant Redlands and also within one mile of the center of the city and close to the best schools. Also within a radius of one mile so that one good team and set of implements farm the groves and go with this proposition.

There is one other house of seven rooms, two baths and furnace having been rented for four years at $35 per month and located on said groves. There are paved streets, city water, gas and electricity in front of all of these properties which at some future time will make them worth twice as much for building sites as for orange growing.

My bedrock price on this proposition with no commission to be paid agents, is Seventy-Five Thousand Dollars. No trade will be considered unless it was a home in the Wilshire District of Los Angeles in the pink of condition and showing good value at not to exceed Fifteen Thousand Dollars. I consider the crop on these groves to be worth from Fifteen to Twenty Thousand Dollars. If the purchaser desires it I will keep the crop at Fifteen Thousand Dollars with the understanding that I shall have the right to harvest it any time up to and including the fifteenth day of May, 1920. To be shown this property make arrangements by phone. Main 748.

GUY L. HUNTER, 131 West Palm Ave., Redlands, Calif.

The jewelry store visitors to California always enjoy

Brock and Company,

"The House of Perfect Diamonds."

437-439-441 Broadway.

FURNITURE

that you wish to trade for NEW? See our Exchange Department.

FOLEY'S

648 So. Main St. Phone 13618.

ARIZONA UNIONS IN BITTER FIGHT

I.W.W. Faction in Full Control of Union Organ.

Split is Only Advance Guard of Big Scrap to Come.

Radicals Hope to Win Office Through Newspaper.

[EXCLUSIVE DISPATCH.]

PHOENIX (Ariz.) Nov. 1.—The State labor convention adjourned late this afternoon, after a batch of forgiving speeches, and in apparent harmony, though to fight out the battle with radicalism once more at the polls. There was apparent unanimity in a verbal attack on an afternoon newspaper for suggesting that another Bisbee deportation might not be out of order, in consideration of speeches that had been made at the convention. Tucson unanimously was made the site of the next convention, in October, next.

The line-up of nominations on the part of the conservatives is: For president, Leroy Kennedy of Miami; for secretary, Thomas A. French of Oatman, former secretary of the State prison. The radicals nominated: For president, P. H. Brouillette of Globe, and Alfred Madden, a former United States Department of Labor employee, as secretary. A salary of $200 was given the secretary-treasurer.

No further action was taken against President Croaff and Secretary Smith, who were ineligible to election after two terms.

RAGE OVER JOURNAL.

There is to be no meek turning over of the Arizona Labor Journal, as demanded by the conservative majority of the federation convention which has appointed a special committee to manage the publication.

According to Editor Tom Schultz, the Journal has just the same status as the federation officials, who have refused the majority's demand for their resignation, so an attempt is to be made to continue the weekly the last of the year, in the hope in its present radical channel till that its supporters may be successful in the State-wide election that is to be held for officers.

There has come a reply from President John L. Lewis of the United Mine Workers. He has expressed pleasure over the action of the convention in its stand against radicalism.

On the other hand, former Gov. Hunt, not only was an honored guest and speaker, on the first day, but was made a fraternal delegate.

The Plumb bill has had indorsement in convention. Very practical sort of sympathy, in the shape of an appropriation for a year of $15 a month, was expressed for the family of former Federation President John L. Donnelly, lately killed at the fair grounds by a horseman who was adjused to have acted in self-defense.

AERIAL RACERS COMING.

[EXCLUSIVE DISPATCH.]

PHOENIX (Ariz.) Nov. 1.—Burt Barr, superintendent of the first Los Angeles-to-Phoenix aerial race, arrived today from the Coast with full details.

Four contestants start from the Ihce Feld, near Venice, Sunday afternoon at 2:10, traveling by way of San Diego and El Centro to Yuma, where the night is to be spent. Leaving Yuma at 7:30 Monday they will follow the Southern Pacific to Gila Bend, from which point they will strike up the Gila direct for the fair grounds, where they are expected about 10 in the morning. The contestants are Lieut. Goldsworthy in a Canadian Curtiss, Swede Myerhoffer, in a Canadian Curtiss entered by Barr; B. H. Delay and Howard Patterson in an American Curtiss; Frank Clark in a Canadian Curtiss. Gov. Campbell will welcome the flyers and will accept a ride in the winning machine.

Judge Stanford today heard, on its merits, the case affecting the legal occupancy of the office of the Adjutant-General, and promises early decision. Campbell's adjutant-General, Walter Iscalls, has the effects and records of the office, under an order from Judge Lyman. But the Democratic claimant, C. W. Harris, is the only person who knows the combination to the safe.

George H. Smalley, for several years secretary for the Food Administration in Arizona, has been appointed Federal fair price commissioner for the State. He succeeds to all duties of former Food Administrator T. A. Riordan, who suggested Smalley for the work made necessary by new Congressional action.

OHIO MINERS KILLED BY SMOKE AND GAS.

[BY A. P. NIGHT WIRE.]

AMSTERDAM (O.) Nov. 1.—Rescue parties tonight found the body of James Gray and four other bodies of the twenty entombed miners in the Youghiogheny and Ohio Coal Company's mine No. 2 as they reached the entrance to entry No. 15.

Gray's body was the first to be found. The party then came upon six more, those of foreign miners, in a group. All had been suffocated by smoke or gas and had not been touched by the fire, which has been burning since Wednesday morning.

It is supposed the other fourteen men had wandered far into the mine. Rescuers have little hopes of finding them alive.

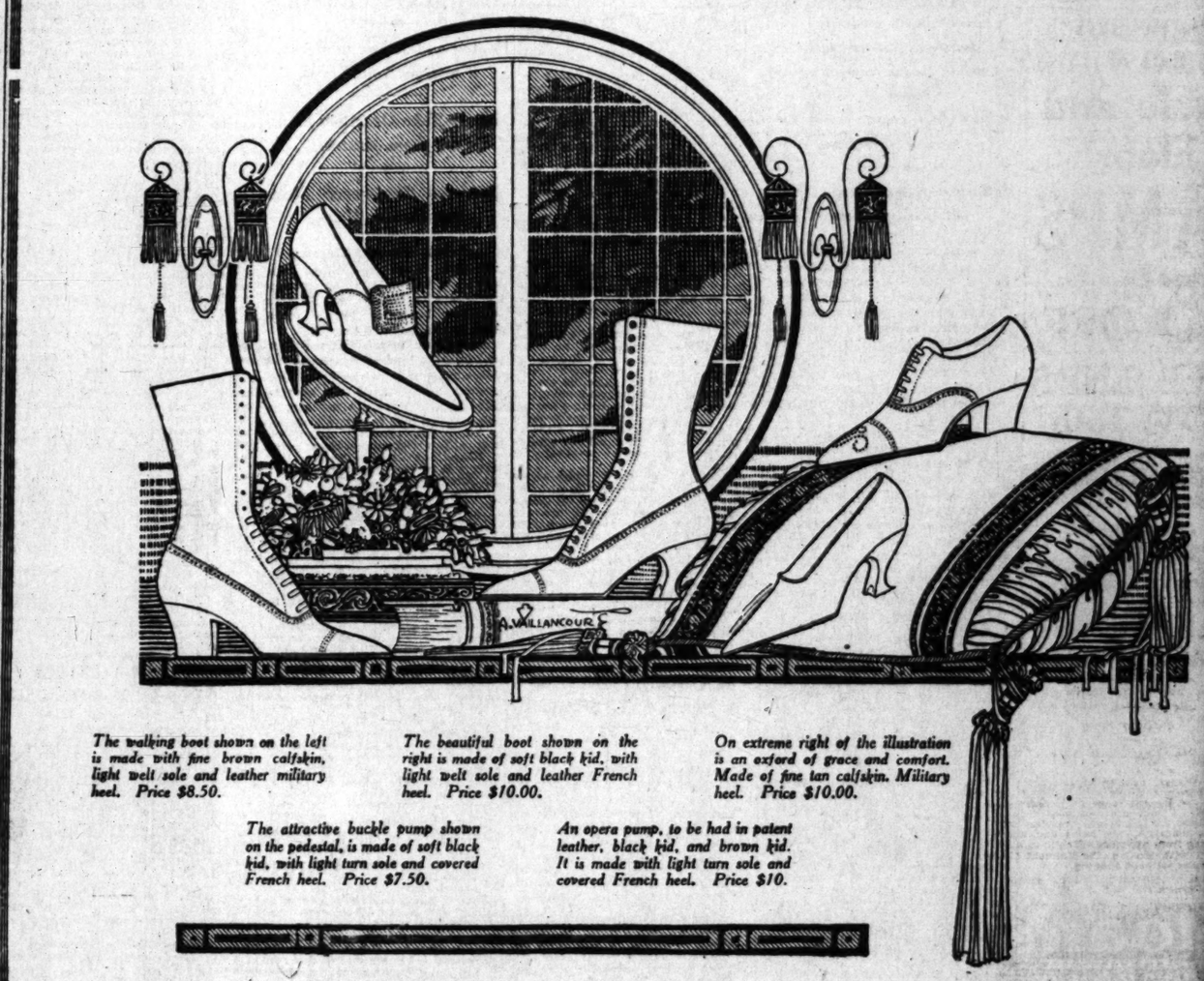
No effort will be made to remove the bodies from the mine tonight. Attempts are being made tonight to have the crowd about the mine disperse so the bodies may be brought out tomorrow.

HEARST IN CANADA IS FORCED OUT OF OFFICE

[BY A. P. NIGHT WIRE.]

TORONTO, Nov. 1.—The resignations of Sir William Hearst and his colleagues of the Ontario Conservative government were handed to the Lieutenant-Governor, Sir John Hendrie, today.

Sir John officially announced that he had communicated with Edward Charles Drury, leader of the United Farmers-Labor coalition, with regard to forming a new government.



The walking boot shown on the left is made with fine brown calfskin, light welt sole and leather military heel. Price $8.50.

The beautiful boot shown on the right is made of soft black kid, with light welt sole and leather French heel. Price $10.00.

On extreme right of the illustration is an oxford of grace and comfort. Made of fine tan calfskin. Military heel. Price $10.00.

The attractive buckle pump shown on the pedestal, is made of soft black kid, with light turn sole and covered French heel. Price $7.50.

An opera pump, to be had in patent leather, black kid, and brown kid. It is made with light turn sole and covered French heel. Price $10.

By strict adherance to a policy of merchandizing Quality Footwear at Close-margin Prices, we have built up an organization that is the most efficient and successful shoe business on the Pacific Coast.

In Buying your shoes take into consideration the fact that Baker shoes are the best to be had for the amount you wish to invest.

Sole Agent for Dr. A. Reed Cushion Shoe for Men

Agent for the Nettleton Shoe —The Best for Men

Los Angeles *San Francisco* *Portland*

G. H. Baker

Largest Retailer of Shoes West of Chicago

629 South Broadway
451 South Broadway

410 South Broadway
323 South Spring St.

"BY GOLLY! THEY'RE BULLY!"

Cascarets
FOR LIVER AND BOWELS



Never Shake you up, Gripe or Inconvenience.

All that Headache, Biliousness and Constipation is gone!

ORGANIZE YOUR BUSINESS AS A COMMON LAW COMPANY.

Better than a corporation. Managed by trustees. Limited liability. No State license, reports, fees or franchise tax. No resident agents. May hold meetings anywhere. Many other advantages.

MODERN ORGANIZATION COMPANY, 204 South Broadway, Los Angeles, California.

SHIP CAFE

Venice-by-the-Sea

Bring Your Own Beverages



$5 FULL SET OF TEETH $5

Best Set (none better)	$5.00
Gold Fillings and Inlay (Best)	$1.00
Silver Fillings (Best)	50c
Gold Crowns, 22k (Best)	$4.00
Bridge Work (Best)	$4.00
Extraction (Painless)	50c

All Work Guaranteed for 10 Years.

ONE PRICE FOR ALL.

The only private dentist in Los Angeles doing such high-class dentistry at such wonderfully reduced prices.

Not a new concern. A private, modern office, with experienced operators that have been in this office for the past 10 years. Every modern instrument and equipment to insure your work to be the best.

References — Citizens' Nat. Bank, Parmelee-Dohrmann Co. and thousands of patients in Southern Cal.

Free Examination.

IMPORTANT.

My years of success in my present location have caused many advertising dental offices to imitate my advertisement.

Don't Be Deceived.

Be sure you are in the right office, DR. J. ARTHUR FOSTER, Prometa Yale Dentists. Phone [illegible], 444 S. Hill



The Choice of Governments

The "Caterpillar" Tractor was the only tractor used by th Allies for their heaviest war work—a choice made after severe and prolonged tests.

Now the "Caterpillar" Tractor made good in war service is a matter of history—a marvel to the officers and men serving where "Caterpillar" Tractors were used.

This record merely verified what thousands of farmers who had been using the "Caterpillar" already knew—that Holt design, Holt choice of materials and Holt workmanship give the "Caterpillar" Tractor drawbar pull, stamina and dependability almost beyond belief.

Order your "Caterpillar" Tractor now. Send for Catalog 48B.

Holt Manufacturing Company

Stockton, Cal., Peoria, Ill., Los Angeles, Cal., Spokane, Wash., San Francisco, Cal.

CATERPILLAR



Know The Joy Of A Beautiful Complexion Hair And Hands

They may be yours if you use Cuticura Trio your every-day preparations. The Soap cleanses, purifies and beautifies, the Ointment softens, soothes and heals rough roughness, pimples, dandruff, the Talcum powders and perfumes.

Soap 25c, Ointment 25 and 50c, Talcum 25c. Sold throughout the world. For sample each free address: "Cuticura, Dept. 9F, Malden, Mass." Cuticura Soap shaves without mug.

Los Angeles County---South of Tehachepi.

SOCIETY FLOCKS TO BARN DANCE.

Country Home Near Oxnard Scene of Gaiety.

Brilliant Social Function is Charming Event.

Affair Nets Several Thousand Dollars for Hospital.

[EXCLUSIVE DISPATCH.]

OXNARD, Nov. 1.—Two thousand persons passed through the gates at Rosewood, the beautiful country residence of the Thomas R. Bard family near Hueneme, last night, when Ventura society turned out en masse for the Halloween barn dance given by Mrs. Bard. While the exact amount of money raised has not been announced, it is a certainty that the affair was a success financially as well as being a grand social event.

The proceeds, including some very generous checks received, will approximate the $5000 mark, and go toward the establishment of a bed in the Edith Cavell Hospital at Brussels in memory of the boys from Ventura county who lost their lives in the world war.

The new barn where the dance was given is the most wonderful barn in Ventura county, and probably there is none other like it in all of Southern California. It cost in the neighborhood of $12,000. In the middle portion, where the garage will be, was the entrance. It was here the members of the reception committee of which Mrs. Charles C. Perkins of Camarillo was chairman, and composed of seventy-five of the most prominent residents of Ventura county, greeted the guests on their arrival. It was here also that the cafeteria was located, where sandwiches, doughnuts, coffee, apples and cider were served cafeteria style. In the wing on the west, intended for the dairy, the card tables were located.

The dairy is all white enamel, and the pens are fitted with the most modern equipment, sanitary drinking fountains and running hot water being included.

The ballroom was on the second floor, in the hay loft. Diffused lights, grinning pumpkins, Japanese lanterns and all the weird symbolism of Halloween apperaed in the great spaces of the barn. A Los Angeles orchestra furnished the music. Bales of hay were used for seats for the spectators. The candy booth did the biggest business, the receipts from the sale of the home-made candy donated being in the neighborhood of $500.

This booth was in charge of Miss Isabel Camarillo of Camarillo and Miss Renee Canet of Ventura. The punch booth was in charge of Mrs. Charles H. Spurgin. Mrs. Myron Gabbert of Ventura was chairman of the decorations committee and Mrs. L. K. Hope and Mrs. B. F. Korts was in charge of the card playing. Charles Donlon was chairman of the finance committee, heading the list of nineteen prominent county men.

Lovely trip to "Coronado Beach." —[Advertisement.

EXONERATES VETERAN.

Pomona Court Upholds Conduct of P. E. Conductor.

[LOCAL CORRESPONDENCE.]

POMONA, Nov. 1.—Lee Bashore, Pacific Electric conductor and world-war veteran, who resented being called a "scab" by Clyde Thomas, local orchard fumigator, and who leaped from his car and administered a thrashing to his calumniator, was today exonerated when he appeared before Judge Harry Mason. Both men were in court to answer to a disturbance of the peace charge. The judge delivered a scathing rebuke to Thomas, together with a fine of $25.

Conductor Bashore told the court that he had been in the employ of the Pacific Electric before he entered the service, that he was glad to get his position back when he came from France, and that he did not propose to let any man or set of men dictate to him whether he should or should not work, nor would he stand for insults.

If you want to enjoy the balmy atmosphere of the grand old Pacific live at Hermosa Beach. —[Advertisement.

NOT IN THE RACE, DECLARES BANKER.

FORMER EXECUTIVE OF SANTA MONICA DECLINES THE NOMINATION.

[LOCAL CORRESPONDENCE.]

SANTA MONICA, Nov. 1.—Formal announcement was made today by T. H. Dudley, president of the Ocean Park Bank, that he has definitely decided not to become a candidate for Commissioner of Public Safety, and issued the following statement:

"I did not know until this morning that my friends had a petition urging my candidacy in circulation. Though I appreciate the work they have done in my favor, and their enthusiasm in asking me to run for Mayor, for business reasons I cannot agree to accept."

Until four years ago Mr. Dudley had held the office of Mayor for four two-year terms. He is said to be responsible for much of the development of the city, and is known as the father of commission form of government. The petition in circulation this morning was headed by R. P. Sherman, Dr. A. P. Williamson, C. D. Middlekauff, Charles Robinson, LeRoy Raymond, G. G. Bundy and C. C. Waring.

You'll find what you want in furnished bungalows and apartments at Hermosa Beach. —[Advertisement.

NEW PASTOR PRESIDES.

Redlands Baptist Church Holds Its Annual Meeting.

[LOCAL CORRESPONDENCE.]

REDLANDS, Nov. 1.—The Rev. S. Frazer Langford, new pastor of the First Baptist Church, presided over the annual meeting last night and heard reports from all departments indicating that the year was a good one despite the fact that the church was without a pastor much of the time.

Frank Harter was elected clerk to succeed J. H. Dutro. Mrs. H. C. Tilton, J. L. Fowler, E. L. Truesdail and F. E. Sanford were made deacons. Mrs. Nettie Sawyer was elected to fill the place made vacant by the resignation of Mrs. E. L. Gray.

Mrs. H. C. Deming, Prof. S. Guy Jones, M. D. Brumbaugh and B. E. Hales were elected trustees. J. H. Strait was made the church moderator for the year and M. W. H. Williams was chosen as chief usher. The reports showed a membership of 571 in the church and 473 in the Bible school.

U. S. ships at "Coronado." Early winter season opening.—[Advertisement.

Get Rid of Fat Where It Shows

Do you realize that nothing but good substantial food and plenty of it will build muscular energy and that you must eat and eat heartily in order to retain your strength!



Dieting weakens you and over-exercise tires you because the former retards the development of muscular energy and the latter consumes too much of it. That is why you find the old-fashioned method of fat reduction such a hardship. Why not get rid of your excess fat in the harmless, scientific, easy way by taking a harmless Marmola Prescription Tablet after each meal and at bed time? Marmola Prescription Tablets are prepared in exact accordance with the famous Marmola Prescription, are perfectly safe to use and have been used by hundreds of persons in this country and Europe with wonderful success. Within a short time you can be getting rid of two, three or four pounds of fat a week. No starvation diet or tiresome exercises are needed. You can be comfortable and you can enjoy the food you like and want. Even after taking off many pounds there will be no flabbiness or wrinkles remaining, and you will feel 100% better. Any good druggist can supply Marmola Prescription Tablets at $1. per case or they will be mailed direct in plain wrapper and post paid if you send the price to the Marmola Company, 864 Woodward Ave., Detroit, Mich.

RELIEVES, TIRED ACHING MUSCLES

Buy a Bottle of Sloan's Liniment and Keep it Handy for Emergency

If I only had some Sloan's Liniment! How often you've said that! And then when the rheumatic twinge subsided—after hours of suffering—you forgot it! Don't do it again—get a bottle today for possible use tonight! A sudden attack may come on of sciatica, lumbago, sore muscles, stiff joints, neuralgia, the pains and aches resulting from exposure. You'll soon relieve it with Sloan's, the liniment that penetrates without rubbing.

Over 3 years' leadership. Clean, economical. Three sizes—35c, 70c, $1.40.

Sloan's Liniment keep it handy



Know The Joy Of A Beautiful Complexion Hair And Hands

They may be yours if you make Cuticura Trio your every-day toilet preparations. The Soap cleanses, purifies and beautifies, the Ointment softens, soothes and heals red, rough, pimples, dandruff, etc., and the Talcum powders and perfumes.

Soap 25c. Ointment 25 and 50c. Talcum 25c. Sold throughout the world. Trial sample each free, address: "Cuticura Laboratories, Dept. 27, Malden, Mass." Cuticura Soap shaves without mug.

Old Time Prices **SAVE** Old Time Prices

MONEY ON SHOES

$5.85 Women's Boots Values to $9.00



High Lace Models, Military or Louis heels. Different shades with kid or cravenette tops to match—All colors.

2000 Prs. Children's Skuffers

Sturdy and Serviceable

Sizes { 5 to 8 / 8½ to 11 / 11½ to 2



In patent black calf, tans, browns and elkskins. Nature form last, extension soles, solid oak soles.

$2.45

Men's Dress Shoes, Special



$6.85

At About Last Year's Prices
—Black, tan and brown
—English, Semi-English or round toe.
—Goodyear welt soles—all sizes.
—Button or Lace styles.
—Values to $10.00

Sale at Both Stores

"Walker's" TWO STORES

709 SOUTH BROADWAY 429 SOUTH BROADWAY

FITZGERALD
HOME OF THE AMPICO.
In the Knabe, Haines and Franklin

The AMPICO

In the KNABE-HAINES *and* FRANKLIN PIANOS



Almost Unlimited Choice—

—of Quality and Price

is offered discriminating music-lovers in the comprehensive range of pianos, in which the Fitzgerald Music Company offers the wonderful AMPICO.

The AMPICO may be had either in combination with the "World's Best Piano," the KNABE—the most perfect piano produced at ANY price—

—or it may be had in the HAINES or FRANKLIN Pianos, both of which represent the highest degrees of piano quality in their respective spheres — and both possess virtues which have endeared them to musicians and music lovers the world over. Prices range from $875 to $3625.

The basic reproducing principle which has made the AMPICO the sensation of the music world, is essentially the same in each of the three pianos above described. Through the AMPICO in the KNABE, HAINES or FRANKLIN pianos you may hear the exact art of any virtuoso reproduced the same as if the artist himself personally performed on that particular make of piano.

Regardless of any other claims made for any other makes of instruments, it is a clearly demonstrable fact, attested by various public comparisons and the testimonials of many famous musicians and critics that the AMPICO is the ONLY instrument in the world actually capable of **reproducing** the minutiae of hand-playing such as tone color, subtleties of expression, nuances and seemingly the very spirit and essence of the pianist's art.

The Ampico May Be Played Three Ways—

—for REPRODUCING the hand playing of artists.

—for hand playing.

—and for individual interpretation of any standard 88-note player selection.

Public Recitals Daily

You will instantly note the marked distinction between the REPRODUCTIONS of the AMPICO and the so-called "reproductions" attempted by other instruments. We most cordially invite you to come to our AMPICO rooms and hear such a demonstration at your earliest convenience. You will hear the life-like reproductions of the hand playing of some of the greatest of living pianists.

FITZGERALD KNABE MUSIC CO.
HILL STREET AT 727-729

Quality Circulation---

That accounts for the overwhelming lead of THE TIMES in Advertising

THE ROTOGRAVURE SECTION

of the Sunday Times is where you find them all, the brave Los Angeles boys of the Liberty Army who are on their way to do battle in the cause of freedom. There are splendid pictures of the boys you know, real photographs of them at their work in camp.

THE TIMES PAGE of BASEBALL and LATE SPORTING NEWS

FIERCE BATTLE GOES TO U.S.C.

Trojan Football Team Rolls up Pleasant Score.

Oxy Tigers Fight Every Minute of the Way.

Bruce Kirkpatrick Stars on Defensive Work.

BY PAUL LOWRY.

"Gloomy Gus" Henderson's U.S.C. football team tied a knot in the Occidental Tiger's tail yesterday in their skirmish on Bovard Field. The Trojans beat the Orange and Black men, 27 to 0, mainly by taking advantage of their opponents' mistakes.

U.S.C.'s grand total of points resulted from a touchdown by Smith in the first quarter, two by Dean in the second period, and one by Packer in the final spasm, from all of which, excepting one, big "Swede" Evans kicked goal.

One of U.S.C.'s touchdowns was distinctly earned, one was doubtful, and the other two were the outcome of bobbles on the part of the Tiger backs.

RAH FOR HIM!

Little Norton, plucky Occidental quarterback playing his first varsity football game of the season, was unable to handle Leadingham's punts in the backfield, and his mistakes were costly.

The Wesleyans' first touchdown, scored in the initial four minutes of play, came from a thirty-yard dash by Smith after he had picked up a punt fumbled by Norton.

The game was full of the expected fight. It was a fierce contest, and one in which the teams played the brand of football that wears and takes off weight. And yet with all its fierceness both elevens played clean football. Not a penalty was inflicted for holding or unnecessary roughness.

Occidental's pennyweight combination lost as had been expected, but they fought stubbornly over every inch of territory. Once those pigmy forwards held U.S.C. on the 1-yard line, and took the ball on downs, after pushing the Trojan offense back several yards from the goal line.

Bruce Kirkpatrick, the doughty Tiger captain and full-back, was easily the best defensive player on either team. He seemed to be everywhere—plugging up the holes on first one side of the line and then the other.

The heralded coup of the U.S.C. cohorts in hiring an airplane flyer to circle the gridiron and dangle Occidental's stolen mascot at the end of a rope was pretty much of a frost. No one was able to tell at the height at which the flyer soared whether he had a tiger or a piece of Swiss cheese aboard. At any rate the event only served to goad the Tiger team on to more furious effort. They held the Trojans for downs on the 12-yard line and thus robbed U.S.C. of a possible touchdown.

CLEAN VICTORY.

Yesterday's victory was a victory for the team that deserved to win on the merits of its play, its cooperative genius, its ability to follow the ball and to profit by the mistakes that the other fellow made.

As a kicker-off big "Swede" Evans yesterday demonstrated that he has few peers. Five times the big, blond-haired giant kicked off, and four times the oval sailed over the distant goal line. A U.S.C. man was offside on one of those four occasions, and the ball was brought back, and the Trojans penalized for offside play. "Swede" then swatted it for sixty-five yards. The only try at goal he missed was not his fault, but Walter McMillan's. The latter rested the pigskin on the ground before Evans was ready, and Kirkpatrick blocked it.

Evans opened the afternoon's pastiming by kicking over the goal line, and Oxy scrimmaged the ball on the 20-yard line. "Kirk" made ten yards, Smith two and then the burly Tiger full booted a sudden one over the U.S.C. back-field man. U.S.C. made first down once and then kicked to Norton on the Occidental 40-yard line. The Tiger quarterback fumbled. Right End Smith scooped up the ball on the run and romped it for the first touchdown.

The rest of the first quarter went scoreless, and ran largely to kicking. With the ball on the Occidental 40-yard line at the beginning of the second period the Trojans got down to business. The clever use of the forward pass, Leadingham to Fox, and strong line plunging on Dean's part took the ball over for U.S.C.'s first earned score.

A short punt by Curtis for twenty yards that went out of bounds gave the spheroid to U.S.C. on the 30-yard line and resulted in the second uncarned increment. Straight line plunging, mixed in with a few tackle around plays, took it across. Dean getting the credit.

There were several hundred plays of one kind and another in the third quarter, but no scoring. U.S.C. worked the ball to the Occidental 1-yard line, but lacked the punch to put it across. At this juncture of the game, Henderson waved the majority of the first team to the cool coolness of the showers, and inserted the second-string players.

The second-string men did nothing in the remainder of the third quarter, but took a new lease on life in the last period.

Woodward, Packer and Lockett took turns at racing around the Tiger ends and intercepting Tiger forward passes. Lockett snared a pass on the Oxy 30-yard line that an Occidental man should have had if he hadn't been running with his back to the ball, and from this point the Trojans hammered it across.

The line-up:

U.S.C.		Occidental.
Fisher	L.E.R.	Grube
Hall	L.T.R.	Walker
Poe	L.G.R.	Root
Simpson	C.	Powers
Woodward	R.G.L.	Flinn
Dean	R.T.L.	Fuller
Smith	R.E.L.	Grube
Schlaich	Q.B.	Norton
Packer	L.H.R.	Curtis
Dale	R.H.L.	Smith
Leadingham	F.B.	Kirkpatrick

Score by quarters:

U.S.C.	7	13	0	7—27
Occidental	0	0	0	0

Touchdowns—Occidental: Long for Dale. Goals from touchdowns—Evans for Leng, Fitch for Davidson, Herr for Root, Pearson for Pitman, Dunlap for Butler. Goals for Curtis: U.S.C., Leadingham for Trojans, Anderson for Tigers. Referee—Jones, Whittier. Umpire—Bigelow, Pomona. Head linesman—Wilson, Occidental. Substitutions—U.S.C., Woodward for McMillan, Chestnut for Smith, Lockett for Leadingham, Packer for Dean.

MISS RYAN WINS TENNIS HONORS.

[LOCAL CORRESPONDENCE.]

SANTA MONICA, Nov. 1.—Mr. and Mrs. T. H. Dudley of this city have received word from England that their daughter, Miss Elizabeth Ryan, famous tennis player, has won the singles and doubles at Scarborough and Eastbourne. More recent messages state that she has beaten Mrs. Larcombe, who, until she faced Miss Ryan across the net, was the terror of all her opponents.

PLAY BY PLAY IN OXY-U.S.C. GAME.

Evans kicked off for U.S.C. at 2:35 o'clock. Kirkpatrick receiving on the 20-yard line and running the oval back to the 40-yard mark. Smith made four yards through right tackle, and Curtis pulled an onside kick, which Leadingham received on the U.S.C. 30-yard line. Bucks by Smart and Evans netted first down, but the same backs failed to gain on the next two plays and Leadingham punted to Norton, who fumbled, the ball rolling over the Occidental goal line, and Smith fell on it for a U.S.C. touchdown. Evans kicked goal.

Evans kicked off over the Tiger goal line, and it was Oxy's ball first down on her 20-yard line. Norton backed ten yards through center. Kirkpatrick failed to gain and U.S.C. was penalized fifteen yards for offside play. Curtis failed to gain on a tackle around. A forward pass by Kirkpatrick failed, and Curtis punted out of bounds. It was U.S.C.'s ball on her own 15-yard line. Smart circled right and for twenty-five yards. Dean failed to gain and Leadingham punted to Norton, and it was Oxy's ball first down on her 20-yard line.

Norton of Oxy made twelve yards around left end. Kirkpatrick attempted a forward pass, but was nailed with the ball for a five-yard loss, as the quarter ended. Score: U.S.C., 7; Occidental, 0.

SECOND QUARTER.

Neals fumbled on a tackle around, but Leadingham recovered. A forward pass by Leadingham made it first down on Oxy's 25 mark. Gains by Smith, Evans and Dean resulted in a U.S.C. touchdown by Dean, but Evans failed to kick goal.

Evans kicked off and Norton returned to the Tiger 20-yard mark. The Tigers failed to gain and a punt by Curtis was blocked, Fox recovering on the Oxy 20-yard mark. The Trojans were held for downs and Curtis punted out of bounds on Oxy's 30-yard mark. Bucks by Leadingham and Dean resulted in another touchdown. Evans kicked goal.

Evans kicked off to Curtis, who returned to the 25 mark. Smith made six yards through left tackle as the first half ended.

Score: U.S.C., 20; Occidental, 0.

SECOND HALF.

Packer took Dean's place at right half for U.S.C. Evans kicked off over the Tiger goal line, and it was Oxy's ball first down on her 20-yard mark. The Tigers could not gain, and Curtis punted to Leadingham at the Trojan 45-yard mark. Leadingham punted to Norton, who fumbled, Mad Smart recovering for a U.S.C. loss. Score on the Oxy 15-yard mark. U.S.C. was held on the Tigers' line. Barr replaced Root at right guard for Oxy, and Woodward took McMillan's place at quarter for U.S.C.

Curtis punted to Woodward, who returned to the Oxy 35-yard mark as the third quarter ended. Score: U.S.C., 20; Occidental, 0.

FOURTH QUARTER.

Pearson replaced Pitman at left guard for the Tigers. Two Trojan forward passes failed and Kirkpatrick intercepted a third one for Oxy, giving the Tigers the oval on their 28-yard mark. A Bagby pass, Kirkpatrick to Smith, netted one yard. A forward pass, Curtis to Kirkpatrick, put the ball on the U.S.C. 43-yard line. Smith and Curtis failed to gain and the latter punted out of bounds on the Trojan 15-yard mark.

Hitch replaced Long at right end for Oxy. U.S.C. made six substitutions at this juncture—Cox for Simpson, Wilcox for Smith, Lindler for Fox, Lockett for Leadingham, Hester for Trumbull and Hanson for Fowler.

U.S.C. failed to gain and Stuart punted to Norton on the Oxy 41-yard line. A Bagby pass by Oxy lost four yards, and Curtis punted to Woodward, who ran the ball back to midfield. Betts replaced Curtis at right half for Oxy, and Chestnut replaced Stuart for U.S.C. The Trojans ran the ball to the Oxy 20-yard line, but Grube intercepted a forward pass, and the Trojans dumbfounded the Tigers the next play. Oxy lost four downs on the 15-yard mark. Betts punted and U.S.C. received the oval on her 45-yard mark.

Ames replaced Beals for U.S.C. An exchange of punts ended with Oxy holding the oval on her 20-yard line. Lockett intercepted a forward pass by Kirkpatrick on the Oxy 35-yard mark. A forward pass, Packer to Lockett, netted 15 yards. On the next play, Packer buzzed through right guard for a touchdown, and Evans kicked goal.

Evans kicked off over the goal line, and it was Oxy's ball first down, on her 20-yard mark. Dunlap replaced Fuller for Oxy, and Smith failed to gain through center as the game ended.

Score: U.S.C., 27; Occidental, 0.

ARMY ELEVEN DOWNS TUFTS IN HARD SCRAP.

[BY A. P. NIGHT WIRE.]

WEST POINT (N. Y.) Nov. 1.—The army eleven defeated Tufts, 24 to 12 in a hard-fought game here today.

The army line-up with a substitute team and the visitors put over two touchdowns in the first period, before the soldiers got their bearings. The first score was made by Macchia, who, picking up a fumbled ball on his own 35-yard line dashed through the entire army team. The second score was made by Smith after Commell escaped with a run which rivaled Macchia's. Thornton kicked only one goal.

PRINCETON LOSES TO WEST VIRGINIANS.

[BY A. P. NIGHT WIRE.]

PRINCETON (N. J.) Nov. 1.—West Virginia University defeated Princeton here today 25 to 0 in a game largely featured by the brilliant individual work of Capt. Rodgers, of the Mountaineers. The Tigers were helpless against the fierce attacks of the big full-back and were unable to cope in any way with the many clever forward passes he started.

Woodward, Packer and Lockett took turns at racing around the Tiger ends and intercepting Tiger forward passes. Lockett snared a pass on the Oxy 30-yard line that an Occidental man should have had if he hadn't been running with his back to the ball, and from this point the Trojans hammered it across.

MICHIGAN SCORES A VICTORY IN FINAL HALF.

[BY A. P. NIGHT WIRE.]

ANN ARBOR (Mich.) Nov. 1.—In one of the greatest last-period rallies ever seen on Ferry Field, Michigan snatched victory from Northwestern's football eleven this afternoon, 14 to 13.

Held scoreless in the first two periods and allowed only a safety in the third, Michigan opened up in the final session and put over two touchdowns. The first came when Capt. Goetz blocked a punt from behind the Northwestern goal line and Gordon Dunn fell on it back of the line. Sparks scored the other by bluffing around left end and suddenly switching to the right extremity. Sparks kicked both goals.

ST. MARY'S BOWS TO STANFORD.

Cardinals Show Improvement in Their Play.

Templeton's Kicking Big Feature of the Game.

Holt Comes Across with Two Touchdowns.

[BY A. P. NIGHT WIRE.]

STANFORD UNIVERSITY (Cal.) Oct. 1.—The Stanford varsity showed notable improvement today over its playing against Oregon Agricultural College last Saturday, and scored a victory over St. Mary's College of Oakland, 34 to 0. The second varsity beat the College of the Pacific eleven, 38 ot 0, and the Cardinal freshmen defeated the University of California Farm School team, 19 to 6.

HARD TO STOP.

Almost perfect interference made Stanford hard to stop on the offensive, while its defense was so strong that St. Mary's was forced to kick continually in order to make yards. "Dink" Templeton's kicking and the speed of Pelouze were the most notable individual features of Stanford's playing.

Stanford scored in the first half-minute of play, Templeton returning the kick-off with a seventy-yard outside kick. Palouze falling on the ball behind St. Mary's goal. Palouze scored again in the first quarter by picking up the ball on Correa's fumble. In the third period, plunges through the line and around the ends sent Holt across for two touchdowns, while Patrick plunged through the line twenty yards in the last period for the final score.

FULLERTON VANQUISHES ORANGE HIGH ELEVEN.

Three touchdowns and as many kicked goals furnished Fullerton's margin of victory over Orange High School in their football game at Fullerton yesterday. The score was 21 to 0.

The game was slow for the most part due to the fact that Orange players were laid out on almost every down. Fullerton scored two touchdowns in the second quarter on line bucks by Meiser and Smith. A third touchdown came in the last quarter—a short pass over the Orange goal line from Arch Hawkins to Lang Hawkins, completed eleven out of fourteen forward passes.

YALE WINS EASILY FROM MARYLANDERS.

[BY A. P. NIGHT WIRE.]

NEW HAVEN (Ct.) Nov. 1.—Yale won from Maryland State in the Yale bowl today, 31 to 0. The game was slowed considerably by a wet field and rain in the last period. In the third period Coach Sharpe sent a number of second and third-string men into the fray. The Blue goal line was not endangered, while Yale scored a touchdown in each period. Features of the contest were the tackling of Riggs, right end of Maryland, and the ground gaining of Neville, Braden and Kempton of Yale's back field.

IOWA STATE COLLEGE HUMBLES NEBRASKA.

[BY A. P. NIGHT WIRE.]

LINCOLN (Neb.) Nov. 1.—Iowa State College football team of Ames humbled the University of Nebraska squad here today by a score of 3 to 0. A drop kick from Nebraska's 35-yard line by Davis in the second period, a few minutes after he had replaced Currie as the visitors' right half-back, spelled defeat for the Nebraska team. Day, Nebraska's center, suffered a fractured ankle bone.

WISCONSIN IS OUT OF RUNNING.

[BY A. P. NIGHT WIRE.]

MADISON (Wis.) Nov. 1.—Wisconsin's football eleven was eliminated this afternoon from the conference championship race by Minnesota, 19 to 7. The Badgers were unable to withstand the smashing offense of the Minnesota team, but were able to score a touchdown in the final period on a long, spectacular forward pass.

FOOTBALL RESULTS.

Football finals:
At Middletown, Ct.: Wesleyan, 16; Williams, 0.
At Princeton: Princeton Freshmen, 22; Yale Freshmen, 0.
At Milwaukee: Marquette University, 39; Great Lakes, 0.
At Des Moines: Drake, 6; Grinnell, 0.
At Washington: Delaware College, 7; Georgetown, 46.
At Lewisburg, Pa.: Bucknell, 27; St. Bonaventure, 0.
At Pittsburgh: Carnegie, 9; Allegheny, 0.
At Philadelphia: Penn Freshmen, 9; Virginia Freshmen, 2.
At New York: Columbia, 9; Union, 0.
At St. Louis: Washington, 29; Rolla School of Mines, 0.
At St. Louis: St. Louis University, 3; Valparaiso, 0.
At Providence, R. I.: Syracuse, 13; Brown, 0.
At Hanover, N. H.: Colgate, 7; Dartmouth, 7.
At New Haven: Yale, 31; Maryland State, 0.
At Madison, Wis.: Minnesota, 19; Wisconsin, 7.
At Princeton: West Virginia, 25; Princeton, 0.
At Bethlehem, Pa.: Lehigh, 9; Pittsburgh, 13.
At Urbana, Ill.: Illinois, 10; Chicago, 0.
At Ithaca, N. Y.: Cornell, 2; Lafayette, 21.
At Lafayette: Purdue, 13; Michigan Aggies, 7.
At West Point, N. Y.: Army, 24; Tufts, 12.
At Lincoln, Neb.: Iowa State College, 3; Nebraska, 0.
At Annapolis, Md.: Navy, 20; West Virginia Wesleyan, 0.
At Indianapolis: Notre Dame, 16; Indiana, 7.
At Philadelphia: Penn State, 10; University of Pennsylvania, 0.
At Mt. Vernon, Iowa: Cornell, 10; Dubuque, 6.
At Denver: Colorado College of Agriculture, 33; University of Denver, 3.
At Cleveland: Case, 39; Hiram, 3.
At Oberlin, O.: Oberlin, 45; Western Reserve, 0.
At Athens, O.: Heidelburg, 15; Baldwin-Wallace, 0.
At Detroit: University of Detroit, 28; Kalamazoo College, 0.
At Salt Lake City: University of Utah, 66; Montana State College, 0.
At Colorado Springs: Colorado College, 7; Colorado School of Mines, 3.
At Norman, Okla.: Missouri, 0; Oklahoma, 6.
At Iowa City: University of Iowa, 26; South Dakota, 13.
At Lawrence, Kan.: Kansas 16; Kansas Aggies, 3.
At Ann Arbor, Mich.: Northwestern, 13; Michigan, 14.
At Pullman, Wash.: Washington State College, 37; University of Idaho, 0.
At Reno, Nev.: University of Nevada, 13; University of California Freshmen, 12.
At Berkeley, Cal.: University of California, 21; Oregon Agricultural College, 14.
At Seattle, Wash.: Oregon, 24; Washington, 13.
At Swarthmore, Pa.: Swarthmore, 13; Columbus, 12.
At Carlisle, Pa.: Gettysburg, 7; Dickinson, 0.
At Haverford, Pa.: Haverford, 10; Franklin and Marshall, 0.
At Baltimore: Johns Hopkins, 20; Lebanon Valley, 0.
At Sioux City: Morningside, 41; State Teachers, Cedar Falls, 2.
At Birmingham, Ala.: Alabama, 40; University of the South, 0.
At Knoxville, Tenn.: Tennessee, 0; North Carolina, 0.
At Columbus, Ga.: Alabama Polytechnic, 7; Georgia, 0.
At Mitchell, S. D.: Hamlin, 34; South Dakota Wesleyan, 0.
At Northfield, Minn.: Carleton College, 41; Luther College, 7.
At Grand Forks, N. D.: North Dakota Aggies, 7; North Dakota, 0.
At Stanford University, Cal.: Stanford University, 34; St. Mary's College, 0.

ILLINOIS OUTPLAYS CHICAGO ALL THE WAY.

[BY A. P. NIGHT WIRE.]

URBANA (Ill.) Nov. 1.—Displaying a startling reversal of form and using typical Zuppke strategy, Illinois capsized Chicago's championship hopes on Illinois field this afternoon, winning 10 to 0, before 18,000 persons, the largest crowd that ever attended an athletic contest here. Illinois outplayed the Maroons from beginning to end.

Ralph Fletcher, who replaced Sternaman in the Illinois line-up when the Springfield star was injured, proved a Nemesis for the Stagg men. He made all of the Illinois points, working a place kick in the second period and going over for a touchdown in the third.

The whistle announcing the end of the game probably saved the Maroons another touchdown for Illinois had carried the ball to their 3-yard line, where the game ended.

The line-up:

Illinois (10.)		Chicago (0.)
Carney	L.E.	Hinkle
Ingerson (c.)	L.T.	Riggins (c.)
LaFrendahl	L.G.	Stegeman
Dexter	C.	Reber
Applegran	R.G.	Swanson
Petty	R.T.	Barker
Smith	R.E.	McDonald
Rob Fletcher	Q.B.	Grabam
Sternaman	L.H.	Cole
Walquist	R.H.	Filton
Crangle	F.B.	Harbeh

SEATTLE MEN PUT AWAY.

[BY A. P. NIGHT WIRE.]

SEATTLE (Wash.) Nov. 1.—Oregon's twelve lean years of fighting for a football victory over Washington came to an end when the heavy and tried eleven from the south defeated the Seattle men 24-13 on their own field here today.

But before the Oregon players won they had to wear down Washington's stubborn defense and dashing offensive. Washington's backs surprised even their strongest supporters when they plunged time and time again, one time for a touchdown, through Oregon's line, rated one of the strongest in the Pacific Coast conference.

Oregon started the scoring by putting two touchdowns across within a few minutes of each other in the first period. Washington, before the period closed, also scored. In the third Washington's back field went through Oregon's line and around the visitors' end for a goal, running the score up to 14 to 13.

With a lead of only one point, the Oregon backs stiffened and drove Washington back to the Seattle 10-yard line, where "Skeets" Manerude, a substitute Oregon quarter, threw a forward pass to V. Jacobberger, who dropped the ball. But Brandeburg, Oregon captain, caught the fumbled ball on the bounce and carried it over.

Manerude, who replaced Bill Steers, Oregon's veteran quarter, ran the score up to 24 in the fourth period when he planted a dropkick between the goalposts.

Washington.		Oregon.
Thiesen	R.T.	Anderson
Clark	R.T.	Bartlett
Pope	R.G.	Hanis
Wick	C.	K. Leslie
Blake	L.G.	Harding
Grimm	L.T.	E. Leslie
Faulk	L.E.	Howard
Abel	Q.B.	Steers
Dalley (c.)	R.H.B.	Bradenburg (c)
Henaman	F.B.	Huntington
Butler	L.H.B.	Jacobberger

Score by periods:

Washington	6	0	7	0—13
Oregon	14	0	0	10—24

Scoring: Oregon—Touchdowns, Steers, 1; Harding, 1; Huntington, 1; Washington, Abel, 1; Butler, 1. Goals kicked—Oregon, Huntington, 3; Washington, Faulk, 1. Drop kicks—Oregon, Manerude, substituting for Steers, 1.

Officials, Sam Dolan, Notre Dame, referee; Tracy Strong, Vermont, umpire; Jerry Nissen, Montana, head linesman.

Substitutions—Oregon, Williams for Harding, Manerude for Steers, Chapman for Brandenburg; Washington, G. Smith for Thiesen, Miller for Pope, L. Smith for Wick, Eckman for Dalley, Waechter for Burdman, Townsend for Butler.

DARTMOUTH-COLGATE TIE.

[BY A. P. NIGHT WIRE.]

HANOVER (N. H.) Nov. 1.—Dartmouth and Colgate played to a tie, 7 to 7, today, in what was regarded as the most crucial test of gridiron strength in the East so far this season. Tonight finds both teams undefeated and contenders for football supremacy in the East.

Dartmouth snatched from their opponents what appeared to be certain victory for Colgate when, with three minutes to play, Youngstrom blocked a punt on the 15-yard line and carried the ball across Colgate's goal for the touchdown that paved the way to a tie. Robertson kicked the goal and the team's record was spared the mark of defeat.

Colgate's score in the first period came as a result of Robertson's punt out of bounds on his own 20-yard line. Gilo scored on a short pass from Anderson and West kicked the goal. Score by periods:

Dartmouth	0	0	0	7—7
Colgate	7	0	0	0—7

RED KILLEFER'S TEAM WINS OUT.

Snatches Opening Battle from Weaver's All-Stars.

Babe Ruth Makes Baseball History in Park.

Slams Ball Into Fourteenth Row of Bleachers.

BY HARRY A. WILLIAMS.

Babe Ruth made baseball history on the local grounds, but even his puissant poling was not potent to prevent the defeat of Weaver's all-stars, an aggregation of which the home-run kink was a part.

Red Killefer's all-stars, an assemblage of luminaries, reinforced by Cactus Cravath, home-run boss of the National League, annexed the day's honors, 4 to 3.

SPRINKLED AROUND.

Big leaguers were sprinkled through both line-ups along with the cream of the Coast League, and the result was two spiffy teams exuding class from every pore.

Ruth did everything that the average batter does, and also something that most of them seldom do. In the first inning he struck out with two on bases. Almost any batter can do that, and all of them do now and then. Bill Piercy was the modest, blushing David who slew the Boston Goliath with strikes.

Then fearing that he couldn't do it again, Piercy walked Ruth with two on bases in the third. In the sixth Ruth drove the ball into the fourteenth tier of seats in the right-field bleachers on a line, thereby living up to his reputation. Nobody happened to be on at the time, so Babe trotted around the bags alone in his glory.

HIGHEST FLY.

Then in the eighth Ruth popped up the highest fly ever seen in these parts. It dropped in Killefer's mitt back of second just as Ruth stepped on that base.

So everything considered, Babe gave the fans a run for their money.

But he didn't monopolize the batting honors. Cravath sent the ball on the fly to within a couple of feet of the left field fence. It was a legitimate triple, but Cactus was content to call it a double and stopped at second. In the sixth Buck Weaver got such a tremendous foul tip that the ball ripped through the mesh wire and zipped into the stand. It was probably the hardest foul tip ever made, and except that it went in the wrong direction would deserve to be classed with Babe's home runs. The trouble is that no record is ever kept of foul tips, and the guy getting them is out of luck. Buck played a whale of a game around third, and performed in a manner long to be remembered.

However, this story necessarily has mainly to do with Ruth. Babe was imported here specifically to produce home runs. That was some contract. Even the champion circuit clouter might go for days without carving one for four sacks, because there is a large element of luck even in the lives of the most expert batters. But he came through and qualified on the first day, which was almost too much to expect.

WHIFFS HIM.

But Babe didn't look well his first time up, and when he whiffed it was feared that the warm little Ruth home had grown cold and that Mrs. Ruth's salad had lost its strength. For be it known that Babe lives in a hot little domicile and is a salad-fed athlete. These facts were discovered by a sob sister the other day when she was sleuthing about the Ruth apartments seeking something about which to write. According to the able sobberino, Babe's success at batting home runs was due to two things: the fact that she always had a warm home waiting for him at night, and fed him on salad of exceptional power before putting him to bed early. This caused Babe to rise up early in the morning feeling his oats, whereupon he would sally forth to slam the pill into the middle of next week. This little food and fuel idyl plucked from the home life of Mr. and Mrs. Babe seemed to explain it all.

Therefore when Babe struck out in a pinch it was taken for granted the temperature of the Ruth residence had fallen several degrees, and the salad has lost its sting. Several theories were advanced. One was that the delivery man had made a mistake, placing the coal in the refrigerator and the ice in the furnace. This would cause any happy home to cool off. At first the ladies present were stumped by what could have happened to Mrs. Ruth's salad that would cause Babe to whiff in a pinch. But after talking it over they decided that she must have left out the horse radish.

But after a while Babe got strong enough to walk, and it became apparent that the properly prepared salad eaten earlier in the week was beginning to take effect.

BUNCHED HITS.

Hits by McMullin and Griggs and a balk by Ross gave the Killefer-ites a run in the second. Singles by Killefer and Johnson surrounding a triple by Jimmy Austin produced two more in the third. Cravath's double in the sixth blossomed into a run when McMullin followed with a drive to the left.

The score:

KILLEFER'S.	AB	R	H	O	A
Killefer,cf	4	1	1	4	0
Austin,3b	3	1	1	1	0
Johnson,ss	4	0	2	1	3
Crawford,lf	4	0	0	0	0
Cravath,rf	4	1	1	1	1
McMullin,2b	4	1	2	1	7
Griggs,1b	4	0	2	14	0
Hannah,c	4	0	0	4	1
Piercy,p	3	0	1	1	3
Totals	34	4	10	27	15

WEAVER'S.	AB	R	H	O	A
Mitchell,ss	4	1	2	2	4
O'Bourne,cf	5	0	2	3	0
Weaver,2b	4	0	1	3	2
Ruth,1b	3	1	1	11	2
Fournier,rf	4	0	0	2	0
Meusel,lf	4	1	2	3	0
Fisher,2b	3	0	1	2	2
Thomas,c	4	0	0	4	1
Ross,p	3	0	1	0	4
E.Meusel,x	1	0	1	0	0
Totals	35	3	11	27	12

x—Batted for Ross in ninth.

SCORE BY INNINGS.

	1	2	3	4	5	6	7	8	9	
Killefer's All Stars	0	1	2	0	0	1	0	0	0	4
Base hits	0	2	3	0	1	2	0	0	1	10
Weaver's All Stars	0	0	0	0	0	0	1	2	0	3
Base hits	2	0	1	0	1	2	2	2	1	11

SUMMARY.

Home run—Ruth. Three-base hits—Mitchell, Austin. Two-base hits—Cravath, E. Meusel. Stolen bases—E. Meusel. Struck out—By Piercy, 1; by Ross, 1. Bases on balls—Off Piercy, 3; off Ross, 1. Runs responsible for—Piercy, 3; Ross, 4. Double plays—Ross to Ruth to Weaver; Johnson to Griggs. Hit by pitched ball—Austin. Wild pitch—Piercy. Balk—Ross. Time of game—1h. 50m. Umpires—Toman and Fayle.

PENNSYLVANIA HITS THE SLIDE.

[BY A. P. NIGHT WIRE.]

PHILADELPHIA, Nov. 1.—After playing a whirlwind game all season and piling up more points than any other team in the East, the University of Pennsylvania went down to defeat today before the eleven of Pennsylvania State College by the score of 10 to 0. Rain fell throughout the game. The playing field was soggy and the ball slippery.

Pennsylvania started out as though her steam roller would crush the State College boys, but, after outplaying the visitors and failing to score after at least two excellent opportunities in the first period, had a reversal of form.

QUAKERS DIE FIGHTING.

[SPECIAL CORRESPONDENCE.]

CLAREMONT, Nov. 1.—The Pomona football warriors defeated Whittier yesterday afternoon, 45 to 14. The game was a thriller from start to finish and long end runs through broken fields to touchdowns featured the play.

Pomona's line smashing and end runs were stacked up against Joe Slemon's forward passing. Both were effective, but the former proved of more scoring value.

Joe Slemon played a wonderful game for Whittier. His passing, punting and defensive work stood head and shoulders above his teammates. Bronson of the Quakers snagged a forward pass out of the air and ran seventy yards to a touchdown. Cooley of Pomona did the same stunt, but the ball was called back on a foul.

For the Sage Hens Covington, McClain and Stover were the features. Covington's kicking and broken field running put a punch in the game that was lacking in the struggle a week previous.

Numerous offside penalties were galled and the playing was ragged at certain points.

Pomona made five touchdowns in the first half. In the second many substitutes entered the game and the scoring slackened.

The line-up:

Pomona.		Whittier.
Valle	L.E.R.	Johns
McClelland		
McCuiston	L.T.R.	Kramer
Rich		
R. Elliott	L.G.R.	Woodward
Baker		Frazier
		Rathburn
W. Elliott	C.	L. Kramer
Greathouse	R.G.L.	Madden
Bell	R.T.L.	
Denebrink		Pickett
Voorhies	R.E.L.	Arnold
Kerr	Q.	Burdge
		Bronson
Chambers	R.H.L.	
Fowler		Reece
Covington	L.H.R.	J Slemon
McClain	F.B.	

THROOP ON THE LONG END.

Two safeties furnished the only scores in the Throop-Sherman Indian game at Tournament Park yesterday. Throop finished on the long end of the 4 to 0 count. Two bad passes from the Indian center, once in the third quarter and again in the fourth period, forced the punter behind his goal line, where the Throop forwards downed him.

Throop had several opportunities to score touchdowns, but the Pasadena eleven failed to follow up its advantages, and lacked the drive to put the oval across. Big "Babe" Hollinger was the star on defense for Throop. The Indians, badly outweighed by the husky Throop line, were never really dangerous as a scoring power.

SANTA ANA HIGH WINS.

[SPECIAL CORRESPONDENCE.]

WHITTIER, Nov. 1.—Outweighed, but fighting gamely till the last whistle, Whittier High went down to defeat before Santa Ana High this afternoon, the score being 27 to 7. A single down with successful goal by Harris of Whittier in the early part of the first quarter represented Whittier's share of the score. This was made by a fumble on the part of the visitors, Harris getting the ball and making the prettiest race of the day, a sixty-five-yard run.

In the second quarter Santa Ana made a touchdown by a series of smashes, but failed to convert. In the third quarter Wilcox made a spectacular run of sixty yards, scoring a touchdown. Spangler converted. Two more goals in the fourth period with successful kicks gave Santa Ana their fine score. The visitors showed fine interference. The line-up:

Whittier.		Santa Ana.
Wigart	L.E.R.	Stark
Witherow	L.T.R.	Wetgate
Hester	L.G.R.	Dungan
Smith	C.	Deming
Gooch	R.G.L.	Clark
Latson	R.T.L.	Brown
Harris	R.E.L.	Ardley
Taft	Q.B.	Spangler
Elrich	L.H.L.	Taylor
Nichols	R.H.L.	Wilcox
Macrorie	F.B.	Remaley

Substitutes: Whittier, Sharpless for Macrorie, Fowler for Harris, Ferguson for Taft; Santa Ana, Strong for Remaley, Pets for Taylor.

OREGON AGGIES ARE DEFEATED

California Hooks it on Them in the First Half.

Final Score is Twenty-one to Fourteen.

Rowe Makes Both Goals on Coucher Touchdowns.

[BY A. P. NIGHT WIRE.]

BERKELEY, Nov. 1.—The University of California scored at the end of the first six minutes of play in the game with the Oregon Agricultural College here today. Oregon won the toss and chose the south goal. Rowe, who made both goals of the period for California, plunged over from the 2-yard line for the first tally, and scored again after a series of line bucks and a thrilling thirty-yard run. Boucher kicked both goals.

SECOND QUARTER.

Oregon started the second period with a smash, Powell going between the sticks in the first five minutes of play. Ledell kicked the goal. The California started to drive near the end of the period, Wells making timely gains on a series of line bucks. The period ended with the ball on Oregon's 30-yard line.

SECOND HALF.

Oregon's second touchdown came at the beginning of the third period when Rose received California's kick-off and ran seventy yards for a goal with but little interference. Ledell kicked the goal. The tide turned California and a procession down the field with the ball continuously in California's possession resulted finally in Wells going over for a score. Boucher kicked goal.

FOURTH QUARTER.

In the fourth period both teams within inches of a touchdown, were blocked by stiff, hard fought defense. A forward pass, Rowe to McCoy, was intercepted behind the Oregon goal. California fumbled in the center of the field and Oregon ran the ball down to within a yard of California's goal, but the Blue and Gold held here.

Following is the line-up and summary:

California.		Oregon Agricultural College.
McCoy	L.E.	Bloss, Cox
Cranmer, Wilson	L.T.	
Boucher, Howell	L.G.	
Latham, Sewell	C.	Stewart, Lee
Fischer	R.G.	
Malone	R.T.	McCoy, Bloss
Hall	R.E.	
Deeds, Gimbal	Q.B.	Reuter
Rowe	L.H.	
Brooks (c.) Cass	R.H.	Kaer
Ledell	F.B.	
Wells		

Score by periods:

California	14	0	7	0—21
Oregon Aggies	0	0	7	7—14

Referee, Varnell, umpire, Greenthal; field judge, Macomber; head linesman, Church. Touchdowns—California, Rowe, 2; Wells, 1; Oregon, Powell, 1; Rose, 1. Goals—California, Boucher, 2; Oregon, Ledell, 2. Time of periods—15 min.



$25 to $125

—stylish
—warm
—practical
—serviceable

—for motoring, sports and for town and country.

A LARGE VARIETY OF MODELS

—some reversible.
—some double-breasted with belt all around and sleeve straps.
—some with patch or slash pockets deep enough to warm your hands in these chilly November mornings.

Pay a visit to our men's sports

NEWS

OREGON AGGIES ARE DEFEATED.

California Hooks it on Them in the First Half.

Final Score is Twenty-one to Fourteen.

Rowe Makes Both Goals and Coucher Touchdowns.

[ST. A. P. NIGHT WIRE.]

BERKELEY, Nov. 1.—The Uni versity of California scored at th end of the first six minutes of pla in the game with the Oregon Agri cultural College here today. Orego won the toss and chose the sout goal. Rowe, who made both goa of the period for California, plunge over from the 2-yard line for th first tally, and scored again after series of line bucks and a thrillin thirty-yard run. Boucher kicke both goals.

SECOND QUARTER.

Oregon started the second perio with a smash. Powell going betwee the sticks in the first five minutes o play. Ledell kicked the goal. Twic during the period Fischer, Califor nia, intercepted a forward pas California started a drive near th end of the period, Wells making te ing gains on a series of line buck The period ended with the ball o Oregon's 30-yard line.

SECOND HALF.

Oregon's second touchdown cam at the beginning of the third perio when Rose received California's kick-off and ran seventy yards fo a goal with but little interferenc Lodell kicked the goal. The tie st fened California and a processio down the field with the ball con tinuously in California's possessi resulted finally in Wells going ov for a score. Boucher kicked th goal.

FOURTH QUARTER.

In the fourth period both wa within inches of a touchdown, b were blocked by stiff, hard footba A forward pass, Rowe to McC was intercepted behind the Orego goal. California fumbled in the ce ter of the field and Oregon ran th ball down to within a yard of Cal fornia's goal, but the Blue and Go held here.

Following is the line-up and sum mary:

California.		Oregon Aggies.
McCoy	L.E.	Rose, Ru
Cramer, Wilcox	L.T.	
Boucher, Revell	L.G.	Ja
Latham, Ingalls	C.	Stewart, Bla
Fischer	R.G.	
Haines	R.T.	McCart, Ha
Rowe	R.E.	Beard
Davis, Gimlet	Q.B.	
Bone	L.H.	Ka
Pringle (S.) Cam.	R.H.	
Shirley	F.B.	Pr
Wells		

Scored by periods:

California	14	0	7	0
Oregon Aggies	0	0	0	7

Referee, Cornell; umpire, Beard(Dal); field judge, Hollister; head linesman, Church. Touchdowns, California, Rowe, 2; Wells, 1; Oregon Aggies, Powell, 1; Rose, 1. Goals—California, Boucher, 2; Oregon, Ledell, 2. Time of periods—15 minutes.



wn and country.

MODELS

and sleeve straps. ough to warm your

where you will see outdoor wearing

CO.

70.

CHOTINER'S

Surprising Values in Women's Footwear

THROUGH care in selecting our footwear for this season we were able to secure many remarkable values and in keeping with the Chotiner policy of offering only the finest of footwear for women at a price within the reach of all, we have marked these shoes at prices that will really surprise you.



For instance a Boot of black kid with top of cravennette to match and with a smart Louis XVI heel for only $6.50

Another value is a boot of very soft brown kid with cravennette top and a sturdy welt sole and Louis style heel for $8.50

An oxford of black satin, fashioned on particularly distinctive lines, with French heel and dainty hand turned sole is a bargain at $7.00

At the price we do not believe there is another value that equals this Oxford of brown calf. It has a hand turned sole and covered Louis heel. Price $8.50

And here is the last word. A boot of French kid in a beautiful shade of brown. Its refined turned sole and feminine Louis heel of full design lend an air of ultra exclusiveness. It is a most unusual value for $12.00

Chotiner's
FINE FOOTWEAR
551 So. Broadway.

We show a complete line of the latest French styles in short vamp shoes.

Another Instance

of the desirability of using L. A. P. B.

FACE BRICK

These two Brick Flat Buildings just completed are splendid examples of the more permanent (fire-proof) type of construction.



Corner of Fourth and New Hampshire Streets.

Our New Display Room Recently Completed

Sixth Floor, Frost Building
Corner Second and Broadway

shows over fifty panels of beautiful face brick in wide variety of color and texture. Those planning or contemplating building will find here an exceptional opportunity to make selections.

LOS ANGELES PRESSED BRICK CO.
Entire Sixth Floor
Frost Bldg. Los Angeles

THE Circulation of the Times is Growing Faster Than Ever.

CHICHESTER S PILLS
THE DIAMOND BRAND.
Ladies! Ask your Druggist for Chi-ches-ter S Diamond Brand Pills in Red and Gold metallic boxes, sealed with Blue Ribbon. Take no other. Buy of your Druggist, ask for CHI-CHES-TER S DIAMOND BRAND PILLS, for 25 years known as Best, Safest, Always Reliable
SOLD BY DRUGGISTS EVERYWHERE

WILL DECORATE CITY OFFICIALS.

King of Belgium Offers Balm to Injured Feelings.

Talented Resident of Crown City Dies at Norwalk.

Army and Navy School Holds Social Function.

[LOCAL CORRESPONDENCE.]

PASADENA, Nov. 1.—Chairman A. L. Hamilton of the Pasadena City Commission and John H. Pearman, secretary of the Board of Trade, are among those in Pasadena who are to receive decorations from the King of the Belgians, according to word received today.

The decorations are to be bestowed upon a number of Pasadena people, among them the two men named, by way of consoling Pasadena in its wrath over the fact that Special Agent Nye of the State Department, who had the King's tour in charge, took the royal party through the city without stopping at the luncheon arranged for them by the community at one of the city's hotels; also by way of conveying King Albert's regret over the incident and his appreciation of what Pasadena did for Belgium during the war.

Both Commissioner Hamilton and Mr. Pearman are now out of the city. Mr. Hamilton is in Sacramento and Mr. Pearman in Washington protesting to the State Department against Special Agent Nye.

HEARD MUCH LEAGUE TALK.

There was much discussion of the League of Nations in the East while he was there and he heard many views opposed to ratification without amendment as well as much sentiment in favor of ratification as the covenant stands, said Dr. Leslie [illegible]rned, rector of All Saint's [illegible]al Church upon his return this afternoon from an extended eastern trip. Dr. Learned found much sentiment in favor of the league in the conservative State of Rhode Island.

The minister saw Cardinal Mercier in Boston, King Albert and Queen Elizabeth in New York and was in the Senate chamber the day the Hiram Johnson amendment was voted down.

MISS DIETRICHSON DIES.

Pasadena citizens were saddened today to learn of the death at Norwalk of Miss Martha M. Dietrichson of Pasadena, a well known musician, lecturer and writer. Miss Dietrichson had hosts of friends here and many in Los Angeles and Santa Monica. Her death followed a general breakdown a few weeks ago, although her health had been failing for the last year.

Miss Dietrichson was one of the best known vocal instructors in Southern California. She was a member of the faculty of the Huntington School for Girls, South Pasadena, at the time of her death. Before that connection she was for a number of years connected with the Orton School here.

She was born in Norway and much of her girlhood was spent in travel. She resided in Italy for a number of years with her sister, whose husband was in the Norwegian diplomatic service, stationed at Rome. She studied music there. For a great many years, however, she resided in Pasadena. Her mother died here two years ago. Other relatives still reside in Norway. Miss Dietrichson was a charter member of the Fine Arts Club of Pasadena; also a member of the Drama League of America and the Women's Press Club of Southern California. The funeral will be held Monday afternoon at 2 o'clock at Turner & Stevens's chapel, Pasadena, conducted by Rev. Rufus S. Chase of All Saints' Church. A quartette from the Fine Arts Club will sing. Burial, which will be private, will be at Hollywood Cemetery.

FACULTY PRESENTED.

Presentation of the faculty of the Pasadena Army and Navy Academy took place before more than 100 friends and patrons of the institution Friday evening. During the evening a music programme was given by Prof. Edward R. Stower of the music department. Prof. Arthur Babcock, baritone, and Prof. Robert Staples. Members of the faculty were introduced by Capt. Thomas E. Davis, president of the school. The faculty comprises: Col. C. M. Wood, superintendent; Maj. Herbert R. Hadley, Maj. A. J. Bleckwell, Lieut. Charles Hicks, Lieut. P. E. Whitehouse, Lieut. J. W. Clark, Lieut. Fred L. Foster. All the faculty members are alumni of well-known colleges. The cadets gave a drill under the direction of Maj. Hadley.

Useful ducks, roosters, rabbits, quail, peacocks, storks, lions, ho-ho birds, parrots, elephants, regular mantel and table decoration pieces, all colors and sizes at Grace Nicholson's Famous Pasadena Oriental Shop, 46 N. Los Robles ave., where you will find the finest assortment of Chinese antiques and art goods, jades, beads and brocade silks ever shown in California.—[Advertisement.

You save money on home furnishings here because we buy from the factory direct and sell under low expense. Agents for Acorn ranges, Leonard refrigerators, Armstrong's linoleum, Whittall's rugs and many other nationally advertised lines. Ten floors to select from. Pasadena Furniture Co.—[Advertisement.

Up-to-date garage at Coronado.—[Advertisement.

ONE TRIP ENOUGH.

Redlands Maid Encounters Series of Wrecks on Trip North.

[LOCAL CORRESPONDENCE.]

REDLANDS, Nov. 1.—Miss Clara Sager of the University of Redlands was in three railroad wrecks on one trip to San Francisco. She now announces that the rest of her life will be spent at home.

On the way north the train on which she was riding was wrecked in a tunnel near San Francisco. In Oakland she was on an electric train which left the rails. At that time she was injured about the hips so that she had to be taken to the Receiving Hospital. Returning from San Francisco she was on a train just behind the one wrecked at Acton and was held up there several hours. She reached home half a day late and determined not to risk her life abroad again.

Fine saddle horses at Coronado.—[Advertisement.

What does a little home mean to YOU?



Make It Cozy, Cheerful and Artistic

Your family loves to come with their friends into a cozy, cheerful and artistic home. It isn't enough that they are proud of their parents; they want to be proud of their parents' taste—as expressed in the furniture—and appointments of your home and theirs

Our store is full of livable furniture — a source of suggestion, enchantment and gratification to those who appreciate the infinite difference between a commonplace, cheerless home and one that glows with personality, charm and liveableness.

Our prices are moderate.

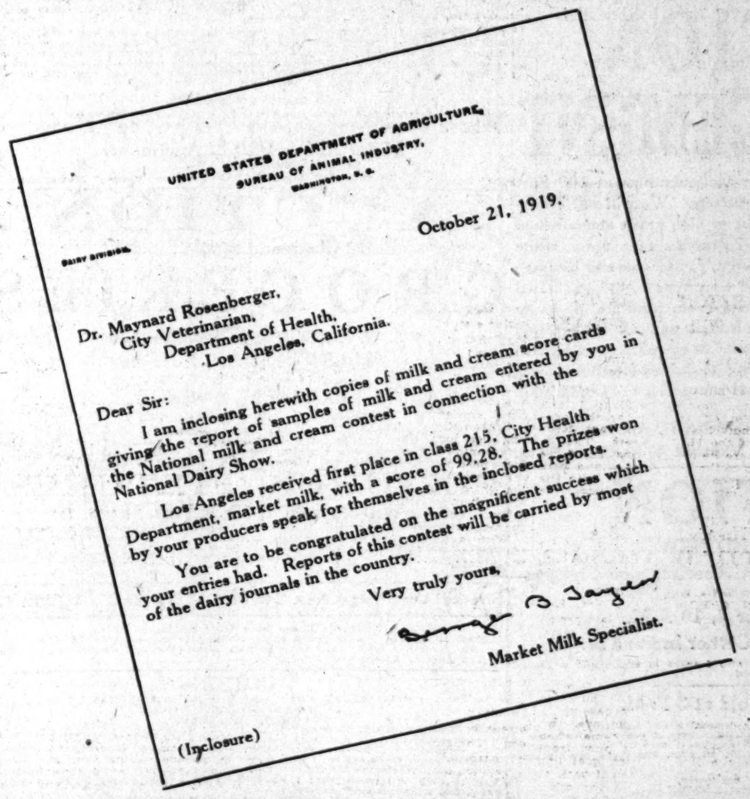
LYON McKINNEY SMITH CO
737-741 SOUTH HILL

4 ROOMS COMPLETE
$187.50 $20 Down $3.50 pr wk.

Terms to Suit Individual Requirements.

Los Angeles Acquires Fame for Good Milk Supply

Emphasizing the repeated claim that Los Angeles has the purest milk in the United States, the following is a copy of the announcement received yesterday in Los Angeles telling of Los Angeles' latest victory. This city won first prize against the United States as a field, scoring 99.28% at the recent National Dairy Show held in Chicago:



UNITED STATES DEPARTMENT OF AGRICULTURE,
BUREAU OF ANIMAL INDUSTRY,
WASHINGTON, D. C.

DAIRY DIVISION.

October 21, 1919.

Dr. Maynard Rosenberger,
City Veterinarian,
Department of Health,
Los Angeles, California.

Dear Sir:

I am inclosing herewith copies of milk and cream score cards giving the report of samples of milk and cream entered by you in the National milk and cream contest in connection with the National Dairy Show.

Los Angeles received first place in class 215, City Health Department, market milk, with a score of 99.28. The prizes won by your producers speak for themselves in the inclosed reports.

You are to be congratulated on the magnificent success which your entries had. Reports of this contest will be carried by most of the dairy journals in the country.

Very truly yours,

[signature] B Jayger

Market Milk Specialist.

(Inclosure)

BETTER THAN CALOMEL

Thousands Have Discovered Dr. Edwards' Olive Tablets are a Harmless Substitute

Dr. Edwards' Olive Tablets—the substitute for calomel—are a mild but sure laxative, and their effect on the liver is almost instantaneous. These little olive-colored tablets are the result of Dr. Edwards' determination not to treat liver and bowel complaints with calomel.

The pleasant little tablets do the good that calomel does, but have no bad after effects. They don't injure the teeth like strong liquids or calomel. They take hold of the trouble and quickly correct it. Why cure the liver at the expense of the teeth? Calomel sometimes plays havoc with the gums. So do strong liquids. It is best not to take calomel. Let Dr. Edwards' Olive Tablets take its place.

Headaches, "dullness" and that lazy feeling come from constipation and a disordered liver. Take Dr. Edwards' Olive Tablets when you feel "logy" and "heavy." They "clear" clouded brain and "perk up" the spirits. 10c and 25c.

Catarrhal Deafness and Head Noises

TELLS SAFE, SIMPLE WAY TO TREAT AND RELIEVE AT HOME

If you have catarrh, catarrhal deafness or head noises caused by catarrh, or if phlegm drops in your throat and has caused catarrh of the stomach or bowels, you will be glad to know that these distressing symptoms may be entirely overcome in many instances by the following treatment which you can easily prepare in your own home at little cost. Secure from your druggist 1 ounce of Parmint (Double Strength.) Take this home and add to it ¼ pint of hot water and a little granulated sugar; stir until dissolved. Take one tablespoonful four times a day. An improvement is sometimes noted after the first day's treatment. Breathing should become easy, while the distressing head noises, headaches, dullness, cloudy thinking, etc., should gradually disappear under the tonic action of the treatment. Loss of smell, taste, defective hearing and mucus dropping in the back of the throat are other symptoms which suggest the presence of catarrh and which may often be overcome by this efficacious treatment. It is said that nearly ninety per cent. of all ear troubles are caused by catarrh and there must, therefore, be many people whose hearing may be restored by this simple, harmless, home treatment.—[Advertisement.

Whiskey—Beer—Wine

Complete formulas and instructions for making at home, rye whiskey, real beer and choice wines, including malting and operating home still. Prepare by men formerly in brewing and distilling business. Real goods; no substitutes; post-office rules formulas may lawfully be sent through mails. Act quickly. Distribution of liquor formulas will be soon stopped by law. Sent on receipt of $1.00—check, money order, cash or stamps.
BALTIMORE FORMULA COMPANY,
Dept. 136, Baltimore, Md.
—[Adv.

Auction Sales

To Be Conducted by Members of the Los Angeles Auctioneers' Association.

The Times is the Official and Exclusive Newspaper Advertising Medium for the Association.

Auction Sales

AUCTION Tomorrow, 9:30 A. M.

MONDAY, NOV. 3RD, AT 1026 SO. FIGUEROA STREET.

Extra Big Sale of Furniture and Household Goods

Among the numerous things to be offered at this sale is a JACOBEAN Cane Panel Library Table; Fumed Oak Library Tables; Fumed Oak Dining Set comprising 48-in.-top extension table and six box leather slip-seat chairs to match; several Fumed Oak and Golden Oak Rockers; Oak Writing Desk; an extra nice assortment of good rugs in small and large sizes; seven-piece FRENCH GRAY BEDROOM SET including TWIN BEDS and WHITE CURLED HAIR MATTRESSES; Old Ivory, Brass, Vernis Martin and White Enamel continuous beds in full and three-quarter sizes; Box, Coil and Steel Springs; Hair, Silk Floss and Cotton Mattresses; several good oak dressers; 75 rockers and chairs; twelve inexpensive beds and springs; ten assorted kitchen tables; Sanitary Couches; BAXTER SIDE OVEN WHITE ENAMEL GAS RANGE; four-burner Reliable and Jewel Gas Ranges; Electric Vacuum Cleaners; a large assortment of bedding and bed linen; kitchen utensils, garden tools and many other items of interest.

We call especial attention to the complete outfit of a DENTAL PARLOR which we will offer at this sale.

ALL-DAY SALE. HOT LUNCH SERVED TO OUR PATRONS AND GUESTS AT NOON. "Come, eat, drink and be merry."

HART and BALL, Los Angeles' Progressive Auctioneers

Member L. A. Auctioneers' Association

AUCTION DE LUXE

Tuesday, Nov. 4th, 10 A.M.

At 4763 Elmwood Ave.

Take Western Avenue car to Elmwood Avenue.

We will sell the exceedingly nice FURNITURE and FURNISHINGS of the home of Mrs. Francis Friend, including two elegant 9x12 ANGLO-PERSIAN RUGS, predominating colors, Old Rose and Blue; 4 ft. 3 in. by 10 ft. 6 in. Body Brussels Rug; 15 yards of BODY BRUSSELS Hall Runner; Magnificent Mulberry Velour overstuffed Davenport with loose cushions; William and Mary brown mahogany library table; mahogany parlor lamp with imported cerise shade; 2 mahogany rockers with velour and tapestry cushion seats; 5-piece brown mahogany William & Mary dining set comprising 48 in.-top extension table, six cane-back and box leather slipseat chairs and serving table; American walnut and old ivory bedroom sets; silk floss mattresses, steel springs; a fine assortment bedding and bed linen, including wool blankets, Marseilles spreads and Piquot sheets; fifty-piece dinner set; bric-a-brac; pictures; curtains and drapes; kitchen utensils, including electrical pieces; Century Refrigerator and many other items of interest.

AUCTION

W. Dwight Hammond, Auctioneer

1053-1055 SOUTH MAIN STREET. PHONE 63545

Sells anything, any time, or place. Sells furniture, merchandise, property, store fixtures, apartment-houses and will hold auction sales in city or country, stock sales especially.

AUCTION MONDAY AT 2 P.M.

358 South Hill Street

The entire contents of the "UP-TO-DATE" Barber Shop, consisting of: 4 Hydraulic White Enamel barber chairs; large leather Davenport; small National Cash Register; cigar cases and fixtures; bookblack stand; 2 French-plated 4x8 mirrors; small mirrors; linoleum, 14x26; chairs and seats; pictures; regulator clock; jardinieres; lot of gas pipe; good water heater; 10-gallon galvanized hot water tank.

This is a genuine closing sale and every piece must sell.

W. DWIGHT HAMMOND, Auctioneer.

1053-1055 SOUTH MAIN STREET. PHONE 63545

AUCTION

Fine and Expensive

FURNITURE

Tuesday, November 4th

9:30 A. M.

1053-5 South Main St.

Combination Sale of Four Homes of Magnificent Furniture and Furnishings and Rugs.

Consisting of one 88-note player piano, two upright mahogany-case pianos, Victrola, sidney style Davenport in mulberry velour, chair and rockers to match; beautiful three-piece parlor suite in blue crush velour, also a three-piece suite in mulberry and gold. Mahogany Davenport table, also end tables, console table and mirror. Beautiful wall gold frame mirrors, fine floor and table lamps with silk shades, cloisonne floor lamp, cost $500 new. Mahogany carved knee with a silver eagle, cost $250 new. Fine bric-a-brac, pictures and paintings, William and Mary and Jacobean rockers and chairs, Circassian library table, three-piece Circassian Spanish leather parlor set, leather bed Davenport, sofa pillows, Japanese tabcurettes, screen and chairs, sectional book cases, Singer, White Rotary and Angeles sewing machines, roll-top desk, collection of Indian blankets and rugs, Adams Period American walnut dining set, Stickley dining set with slipseat chairs, mahogany dining set, also a good oak set, sewing tables, table silver, mahogany twin-poster beds, large mahogany dresser, complete, full-sized mahogany post beds, chiffonier, dressing-table, desk, chair and rocker, night table, mahogany clocks, brass beds, suite in French gray complete, Circassian dressers and chiffoniers, birdseye maple dresser and oak dresser, fine mattresses and springs, bed pillows, slumber robes, very fine bed spreads, blankets and quilts, silk table covers, couch covers, auto robes, 9x12, Kiva Bokara and other small Oriental Rugs, 8 Body Brussels Rugs, like new, 7 very fine Wilton Rugs, 15 Axminsters and a few good Hodgson Tapestry Brussels, fine brass screen and brass candelabras, Tiffany vases, wicker and reed furniture, good gas ranges and heaters, refrigerators, dishes and hundreds of other pretty things.

DON'T MISS THIS SALE. This will be the finest auction we have had and every piece must sell. No junk, all like new. Come and get Christmas gifts.

W. DWIGHT HAMMOND, Auctioneer.

1053-1055 SOUTH MAIN STREET. PHONE 63545

AUCTION

Wednesday, Nov. 5th, 10 a.m. Sharp

Machinery on Consignment

683 Antonio Street

EDDY ENGINEERING COMPANY WAREHOUSE (2 blocks south Mathie Brewery.) We will sell: 1 stamp mill, 1250 lbs. stamps; Homestake style mortar; battery, 10 tons, complete; 1 12-h.p. "BEST" Hoist; 1 7-h.p. Lambert engine; 1 3-h.p Oleon engine; 1 extra heavy restaurant range, 8x3-ft. (Madsen make;) several gasoline storage tanks; shafting; boxings; pulleys; belting; chain blocks; 1 Western Deep Well pump jack; 1 Fairbanks-Morse pump jack; 1-8-inch centrifugal pump, and numerous other articles.

Sale positive regardless of weather.

W. DWIGHT HAMMOND, Auctioneer.

1053-1055 SOUTH MAIN STREET. PHONE 63545

AUCTION

Thursday, at 10 a.m., and All Day

About 20 consignments of furniture, rugs, bric-a-brac, etc. At this sale we will sell a complete Multigraph Printing outfit, consisting of: 1 Multigraph Printer and stand; 1 Multigraph Composetype and stand; 1 stool; 1 7-roll printing ink attachment (attached to printer;) 1 signature attachment, 2 low type banks (1 Pica and 1 Elite,) 1 printing type cabinet, 20 drawers; printing type, 20 different sizes; 4 segmental dress; 1 utility cabinet; 1 oak roll to desk; 1 oak swivel chair; 1 straight chair; 1 typewriter desk; 1 Royal typewriter; 1 set Oliver typewriter type for Multigraph; extra Pica typewriter tye for Multigraph; printing ink, ribbons, etc.; 2 waste baskets, 1 sample board; 1 roll paper and twine.

Notice Thursday's Times for full particulars. Parties having goods they want sold, and turned into cash may consign them in this sale. Lunch at noon.

D. DWIGHT HAMMOND, AUCTIONEER,

1053-55 SOUTH MAIN ST.

PHONE 63545.

Member of Los Angeles Auctioneers' Association.

AUCTION

Monday, Nov. 3, at 10 a.m.

At 351 So. Los Angeles St

Clothing, Shoes, Ladies' and Gents' Furnishings.

$25,000 Stock of A. A. Hansen of Arlington, Cal., and other consignments, consisting in part of:

Clothing and Gents' Furnishings	Dry Goods and Ladies' Furnishings
200 Assorted Men's suits.	100 dozen assorted ladies' and children's underwear.
25 Boys' suits—cloth, khaki and corduroy pants.	200 dozen assorted ladies', misses' and children's silk and cotton hose.
35 dozen assorted overalls and coveralls, Stronghold, Boss and other brands.	Skirts and petticoats.
75 dozen assorted dress and work shirts. Such brands as Ide, Arrow, Merrit.	Children's lawn and silk dresses.
100 dozen assorted underwear, such brands as Hanes, Lawrence, Chalmers, B.V.D.	Ladies' and children's sweaters.
Boys' knee pants.	Children's rompers.
Men's sweaters.	3000 yards ribbon, all sizes.
Men's hats and caps.	Wool yarn.
50 dozen assorted dress and work shirts, collars and ties.	3000 yards piece goods, such as outing flannel, gingham.
Men's silk and cotton hose.	Bath towels and bed spreads.
Umbrellas, Suitcases, Men's Pajamas, Men's Handkerchiefs.	Breakfast caps, Silk camisoles, Bathing suits.
	Crochet cotton and sewing silk; all kinds of notions, stationery, laces and embroidery.

SHOES

3000 pair men's, ladies' and children's shoes—such brands as Packard, Crossett, Selz' Blueblood, Buckingham and Hecht, Norman, Endicott-Johnson and Peters, etc.

Rubbers, rubber boots and tennis. All kinds of shoe polish, etc. These goods are clean and up-to-date.

BLANK-ROSENBLITH CO.

H. BLANK, Auctioneer

Phone 61539 351 S. Los Angeles St.

AUCTION

Thursday, November 6th, at 10 a.m., at 351 S. Los Angeles.

Jewelry — Watches — Diamonds

Stock of Kelly and Beze of San Diego, consisting in part of Elgin, Waltham and Ingersoll watches, solid gold and diamond lavalieres, cameos, neck chains, watch chains, breast pins, pin sets, earrings, diamond rings, signet rings, charms, cuff buttons, and links, lockets, tie pins, tie clasps, baby rings, lot of ring and other mountings, vanity cases, beads, jewlery boxes, silver candlesticks, Rogers silverware, knives, forks, spoons, cut glass, such as vases, celery trays, fruit bowls, all kinds of stones, such as rubies, amethysts, opals, sapphires, tourmalines, turquoises, etc. Will be sold in lots to suit the trade.

H. BLANK, Auctioneer.

Phone 61539 OFFICE, 351 S. LOS ANGELES

AUCTION ANNOUNCEMENT

The opening of our new up-to-date auction rooms at 109 East 33rd St., corner of 33rd and Main Streets. We will sell Thursday, Nov. 6th, at 10 a. m., 50 rooms of high grade and medium furniture; 30 Wilton, Axminster and Brussels, rugs, ivory, white enamel, Circassian and American walnut, fumed oak and birdseye maple bedroom furniture, brass and iron beds complete, fumed oak, mahogany and golden oak dining-room furniture, 45-in. to 54-in. dining tables, tapestry upholstered and all leather and fumed oak parlor furniture, sewing machines, gas ranges, kitchen outfits; in fact, everything pertaining to household furnishings. Courtesy treatment and a square deal is our motto. Commission goods solicited.

A. L. MOXLEY—YOUNG, Auctioneers.

Vermont 4749, South 3449.

AUCTION

$1800.00 BRAND NEW

Clean and Staple Stock of Groceries, also Fixtures

NATH SHAPIRO, Auctioneer, sells

Tuesday, November 4, 10 A.M.

At 3600 East First St., Corner Indiana St.

Stock consists of mostly original case goods, also 3 sacks of sugar, and a general grocery stock of all leading brands of groceries.

Fixtures Will Be Sold at 3 P. M.

Consisting of 1 cash register (charge $19.98,) computing scales, butchers' all plate glass case, 1 meat block, 1 grocery ice box, 1 cigar case, 2 counter show cases, 2 counters, butchers' platters, knives, saws, paper cutters, tobacco cutter, cheese cutter, glass jars, scoops, shelving, tables, meat railings, oil cans, and many other articles too numerous to mention.

NATH SHAPIRO, Auctioneer.

Member Los Angeles Auctioneers' Association.

The Auctioneer that Pays the Value Because He Gets the Value.

Phone West 3388 Evenings.

Auction Sale

Monday, Nov. 3rd

at 10:30 a. m.

2672 South Vermont Avenue

Near West Adams

10 Room Modern Residence

Los 50x150 ft. and entire contents. Everything must be sold, as Rev. A. P. Beall has accepted a call to Berkeley, Cal., and must take up his duties in the northern city. The house is located in the beautiful West Adams district, is newly decorated, has fine grounds and garage for two cars. The furnishings consist of Colonial mahogany dining set, upright mahogany piano, mahogany parlor set, 9x12 Kermanshah rug, 6x8 Chinese, 3x16 Sarabband runner, several small oriental rugs, two 9x12 Brussels rugs, two 9x12 Axminster, two Crex rugs; white enamel bedroom set, mahogany bedroom set, oak bedroom set, Circassian walnut bedroom set, reed breakfast-room set, paintings by Thomas Hill, Wm. Watson, A. Bierstadt, Paul de Longpre, Wachtel and others; tapestries, draperies, mirrors, china, bric-a-brac, ice box, kitchen utensils, etc. Lunch served. 10:30 a.m. Monday.

A. J. KELLY, Auctioneer

Member L. A. Auctioneers' Assn.

AUCTION!

Clean and Good Furniture 6 Rooms

Monday, Nov. 3rd, 9:30 a.m.

6123 Romaine St., Hollywood

Take South Hollywood car to Vine St.

Good rugs (all sizes.) F. O. rockers and chairs, F. O. library table, also Morris chair, pictures, curtains, portieres, two 2-in. continuous post beds, mattresses, springs, white enamel dressers and chiffoniers, cot and pad, mirror, child's crib, pedestal oak dining table, 6 dining chairs, dishes, punch bowl, electric iron, laundry outfit, New Method Gas Range, kitchen ware, oil and gas heaters, also oak dresser and chiffonier. Lot other goods. Don't miss this sale.

AUCTION!

Extraordinary, Beautiful 12-Room House

large garage—lot 74x175—also handsome high-grade furniture of same (by the piece,) including upright piano.

Wednesday, Nov. 5th, 9:30 a.m.

1518 S. Wilton Place

Furniture throughout is expensive and consists in part: 15 rugs (all first-class,) 6 of which are 9x12; 3 massive leather rockers, 10 other rockers, chairs of all kinds, $40 library table, mahogany davenport, center tables, upright piano in mahogany case, music cabinet, pictures, Japanese screen, pedestals and jardinieres, bric-a-brac, curtains, portieres, combination bookcase, rockers in great variety, electric lamp, electric heater, gas and oil heaters, box couch, reed chairs, rockers and settee, also magazine rack, $150 vacuum cleaner, brass chandelier, exceptionally fine dining - room set, pedestal table, 7 leather-seat chairs, china cabinet, oak book case, Haviland dishes, jet other dishes, aluminum ware, cut glass, cutlery, silver, linens, bedding, fancy pillows, etc.

The 5 bedrooms are artistically and expensively furnished. One mahogany set with twin beds cost $500; birdseye maple dressers and chiffoniers, other dressers. Brass, also iron beds, 2 ¾ beds, box and floss mattresses, tables, dressing tables, stair and hall carpets, A. B. high-oven gas range, breakfast set, refrigerator, laundry outfit, new $60.00 kitchen cabinet, lot other goods.

THE RESIDENCE, 12 rooms with sleeping porch, was built for a home and is substantially built, lot 74x175, garage, chicken corrals, etc.; Pittsburgh water heater, furnace, fruit, shrubbery, etc., cost the owner $16,500. Property is located in one of the best neighborhoods in Los Angeles. High-class property all around. Home is owned by a widow who is giving up housekeeping and has consented to sell everything at positively what it will bring under the hammer.

—NO LIMIT—NO RESERVE—

Furniture sale start 9:30 sharp—house will be sold 11:30 o'clock sharp. Terms on house, half cash, balance satisfactory terms, 7 per cent. Furniture, strictly cash.

STROUSE & HULL, Auctioneers

325 Story Bldg. 62705.

Members Los Angeles Auctioneers' Association.

AUCTION

Extra Clean and Staple Stock of

GROCERIES

S. W. KOHN, The Reliable Auctioneer

SELLS TUESDAY, Nov. 4th,

10:00 A. M., (NEW TIME)

1101 MAPLE AVENUE

Corner Eleventh St., Los Angeles.

Stock comprises SUGAR, coffees, teas, spices, extracts, salmons, sardines, oysters, clams, jams, H.O., Kellogg's Toasties, Cocoas, olives, tomatoes, corn, peas, beans, honey, olive and salad oils, crackers, cookies, spuds, chicken feed, milks, chocolates, candies, cigars, cigarettes and tobacco, paper, bags and twine.

FIXTURES! FIXTURES!

Will Be Sold at 12:30 P.M. Sharp

American Cash Register, from 1c to $2.99; 6 floor show cases, 1 French plate coffee case, 2 ice boxes, Sterling meat slicer, platform and computing scales, counters, mission finish shelving, paper cutters, clock, scoops, sealing machine, jars, broom rack, awning, etc. All to be sold without any limit or reserve to the highest bidder for CASH.

Notice! Don't forget Nov. 2 to Nov. 11 is RED CROSS WEEK.

Auctioneer's Phone Main 2685; Residence, 28938.

Highest prices paid for dry goods, shoes, clothing, groceries, hardware, tobacco, stationery, furniture, restaurants, etc. Auction sales conducted everywhere. Member of Los Angeles Auctioneers' Association.

AUCTION

WEDNESDAY, NOVEMBER 5TH, AT 10 A.M. SHARP.

MACHINERY ON CONSIGNMENT

683 ANTONIO STREET

EDDY ENGINEERING COMPANY WAREHOUSE (2 blocks south Mathie Brewery.) We will sell: 1 stamp mill, 1250 lbs. stamps; Homestake style mortar; battery, 10 tons, complete; 1 12-horse power "BEST" hoist; 1 7-horse power Lambert engine; 1 3-horse power Oleon engine; 1 extra heavy restaurant range, 8x3 ft. (Madsen make;) several gasoline storage tanks; shafting; boxings; pulleys; belting chain blocks; 1 Western deep well pump jack; 1 Fairbanks-Morse pump jack; 1 6-inch centrifugal pump, and numerous other articles.

Sale positive, regardless of weather.

W. DWIGHT HAMMOND, Auctioneer. Phone 63545.

AUCTION TUESDAY

3416-3418 So. Main. So. 1260.

9:30 A.M. 9:30 A.M.

Player Piano & Music Rolls sell at 2 p.m.



Wilton, Axminster and Brussels rugs sell at 3 p.m. Two-inch post Twin Beds, complete. Full size 2-inch post and enamel beds, 25 metal and wood springs, silk floss and cotton mattresses, roll top office desk, office chairs 3-piece leather parlor set, 125 folding chairs, 35 dining chairs, 21 rockers, 35 kitchen chairs, 37 arm chairs, dressers, 5 large paintings, library and dining tables, pedestals, large amount used linoleum, sells at 10 a.m.; toys, army canvas, davenport, wardrobe trunk, stands, sanitary cots, gas ranges, heaters, stoves, brass bed, flat top desks, aluminum cooking utensils, dishes, tubs, 7 banquet tables, sewing machines, bookcase, bedding, pillows, dress forms, large stepladders, 150 restaurant cups and saucers. Special to be sold at 2 p.m.—12-gauge Winchester pump gun, double-barrel hammerless shotgun. 22 rifle, 2 trout poles and reels, 1001 other articles. Largest Auction House in City and house is full. No reserve. All will be sold. Sale starts promptly at 9:30 a.m.

KEMP & SON, Expert Auctioneers,

Secretary of L. A. Auctioneers' Association.

When You Move Call KEMP'S TRANSFER.

LARGE OR SMALL TRUCKS. SOUTH 1260.

AUCTION

Tuesday, Nov. 4th, 10 A.M.

At 823 So. Hill St.

We have a stock of furniture which will be sold without limit or reserve, consisting in part of dining-room sets, bedroom sets, leather dufold, extra large dining table, dressers, chiffoniers, commodes, beds, springs, steel and wood, and mattresses. A large number of chairs and rockers, several sanitary couches and a large quantity of bed linen, towels, comforters and pillows. Brussels, Axminster and other 9x12 rugs; several gas ranges, kitchen tables and ice boxes and one extra-large ice box; large quantity of dishes, silverware and kitchen utensils of all kinds. Also a number of wrenches, pliers and some auto accessories.

DE LUXE AUCTION CO.

D. Polen, Auctioneer. Phone 62987. 823 South Hill.

Member Los Angeles Auctioneers' Association.

JAP EXCLUSION URGED IN SENATE

Resolution Asks Governor for Extra Session.

Kehoe Says Stephens will not be Goaded to Act.

Says Full Information on Race Peril not Ready.

(Continued from First Page.)

vened not later than January 5, 1920, to consider Japanese exclusion measures.

A few minutes after the Legislature adjourned Gov. Stephens issued a statement in which he said no extraordinary session would be called until "the present national emergency is passed and the specific information needed has been gathered."

During debate on a resolution presented by Senator Crowley, similar in sense to the Inman resolution, Senator Kehoe said that no matter how many resolutions were adopted the stand of Gov. Stephens not to call an extra session until full information on the Japanese question was at hand could not be changed.

FIGHT "PICTURE BRIDES."

During debate in the assembly on the Inman resolution Assemblyman Gebbart, Sacramento, outlined legislation sought by the faction seeking limitation of Asiatics' activities. Requirement that both parties to a marriage be present at the ceremony and extension to corporations of anti-alien land laws now in effect were desired, he said. This would eliminate "picture brides" and prevent Asiatics from holding lands through corporations, he contended.

Assemblyman Carter, Los Angeles, precipitated a test of strength by proposing to amend the resolution so it would request the Governor to call another session immediately. Assemblyman Morris, San Francisco, asked Mr. Carter to withdraw the amendment, "so something definite can go out to the people," but Mr. Carter, criticising the Governor for failure to act already along the line indicated, said:

"The people of California want action."

Without a record vote, his amendment was defeated. Then the assembly unanimously passed the resolution.

A resolution asking the Attorney-General to investigate alleged violations of the anti-alien land law, was passed.

The Senate also adopted resolutions approving a plan for an annual forest play from the Big Basin Redwoods of Santa Cruz county and asking the Governor to appoint a committee to confer with proper authorities in an effort to end a strike of shipyard workers, which Senator Anderson of Oakland said had caused a serious economic loss to the people of California.

A resolution in memory of the late Al Murphy, San Francisco news writer, was adopted by rising, and eulogy to Murphy paid by members of the San Francisco delegation.

OTHER ISSUES.

When the time arrived for convening the Legislature in extraordinary session, the object of the call—ratification of the national woman suffrage amendmet—had been partly obscured by other issues.

A test of strength of the forces favoring Japanese exclusion legislation was regarded as assured and debate on the issue of legislation to curb high living costs was anticipated. A persistent effort to induce Gov. Stephens to call another special session to act upon these issues was not retarded by his statement yesterday that he did not believe the present time propitious for their consideration.

While factions favoring another extra session were marshaling their forces for a test of strength, Gov. Stephens was guest of honor at a luncheon under auspices of the National Woman's Suffrage Association. Many women active in the suffrage cause came from Los Angeles and San Francisco to attend the luncheon and went later to the Senate galleries to witness the proceedings attending ratification of the suffrage amendment.

NO SPECIAL MESSAGE.

No special message was prepared by Gov. Stephens in transmitting the suffrage amendment to the Legislature.

The Governor's communication read:

"To the Assembly and Senate of the State of California:

"I have received from the Hon. Frank L. Polk, acting Secretary of State, a certified copy of a resolution of Congress, entitled 'Joint Resolution Proposing an Amendment to the Constitution Extending the Right of Suffrage to Women.'

"I hereby transmit the same to you for ratification or rejection."

The formalities of opening in the Assembly were delayed until 3 o'clock and were executed functorily. The Assembly received the resignation of Leon R. Assemblyman from Alameda county, which recently was handed the Governor.

The Rev. Arthur MacArthur Assembly chaplain, in offering a opening prayer, asked for divine guidance in "our social economic duties," and asked blessing "on womanhood," who continued, "we believe are in keeping."

TIME SAVING URGED.

Speaker Wright congratulated Assemblymen on their having called to pass upon the question woman suffrage. He then outlined the procedure of introducing resolution ratifying the Federal suffrage amendment in the upper instead of the lower to save time and urged prompt action on when it came from that body.

Senators were all present except Herbert Slater of Sonoma, who is ill in a hospital, and a resolution of condolence to Senator Slater was adopted.

Immediately after organization had been completed, with committees the same as at last regular session, a resolution Senator Scott of San Francisco was adopted, giving the Senate approval of a project for an annual play in the redwood forests of Santa Cruz county.

The members adopted amid plause a resolution congratulating Assemblyman Arthur A. Wendler of Berkeley upon his recent marriage.

Then the Assembly recessed to meet after the Senate had acted on the suffrage resolution.

IN THE SENATE.

The Senate, without a dissenting vote, adopted a concurrent resolution, ratifying the Federal woman suffrage amendment.

The Senate then adopted, 35 to 0, a resolution offered by Senator J. Inman, asking Gov. Stephens to call a special session of the Legislature not later than January 5, to deal with a Japanese exclusion act.

After the Assembly had voted to suspend the rules to give immediate consideration to the suffrage ratification resolution passed by the Senate, the Inman resolution regarding exclusion was sent over from the upper house, and the Assembly plunged into a wrangle over limitation during debate on the latter.

The supporters of unlimited debate gained their point. Discussion of the suffrage resolution then began. Roll call on the suffrage resolution began in the Assembly at 4 o'clock.

The amendment was passed by the Assembly, 73 to 2. The bill now goes to Gov. Stephens for signature.

TWO ARE OPPOSED.

Those voting in the negative were Assemblyman Green and Anderson. Assemblymen Cummings, Knight, Eksward and Lindley recorded as absent.

Madison, explaining his vote, said he believed the matter was purely for State action and that he said his vote was not in opposition to suffrage, but a protest against the expense of an extra legislative session, which he declared was unwarranted.

Hardly had the applause over passage of the suffrage resolution died out when reading of the Inman resolution began. Then followed debate, interrupted almost immediately by Speaker Wright, who amid applause, presented the gavel used in presiding over the sessions of the League of Women Voters. Mrs. Robert J. Burdette receiving it. It was extended the privilege of the floor to reply to the Speaker's address of presentation. This she did briefly and the debate dropped back into its routine.

Suffrage leaders from all sections of California witnessed the historic action, which would help women in other States the vote before adjournment the pen wielded by the speaker of the Assembly and the president of the Senate were given to suffrage organizations' representatives.

URGE ANTI-JAP BAN.

[BY A. P. DAY WIRE.]

VALLEJO, Nov. 1.—The Vallejo Central Trades Council today telegraphed Gov. Stephens, asking him to urge the consideration of anti-Japanese legislation by the special session of the Legislature convening in Sacramento today.

LID UPON GERMANY; NEW RISING FEAR

FIRST ANNIVERSARY OF GERMAN THROW OF KAISER TO BE MARKED WITHOUT CHEERS.

[BY CABLE—EXCLUSIVE DISPATCH.]

VIENNA, Oct. 31.—Open air meetings, parades and other celebrations demonstrations will be forbidden throughout Germany November 9. The order already has been issued in some military districts.

The step is considered necessary because evidence accumulating that a united effort by all opposition forces to seize control of the government on the anniversary of the revolution. For this purpose, apparently, the strike of the railroad workers is being protracted as a means of calling a general strike.

Although arbitration is proceeding smoothly Spartacist elements are charge a plot of the employers to strip the workmen's councils of their powers and demand the creation of a new commission to protect the political rights of labor.

In spite of these obvious manoeuvers, the leaders of the movement say they do not contemplate any disturbance.

Germany's problem of what to do with her professional soldiers is being met by individuals in unexpected ways occasionally. Rather than accept any office or store where they receive only 400 marks a month, former officers today became beerhouse hustlers. Counting the tips they get from householders they make more than a thousand marks a month. The nature of their work is necessarily kept a secret, but their old associates with whom their high pay allows them to mingle are more or less aristocratic still.

Parcel Post to Czecho-Slovakia.

[BY A. P. DAY WIRE.]

WASHINGTON, Nov. 1.—Parcel post packages, ordinary and registered, not exceeding eleven pounds will now be accepted for delivery to Czecho-Slovakia and other countries, the Postoffice Department today announced.

Eight-Hour Day For Holland.

[BY CABLE AND ASSOCIATED PRESS.]

THE HAGUE, Friday, Oct. 31.—The Upper Chamber of Parliament today unanimously passed a bill establishing an eight-hour working day and a forty-five-hour week.

AUCTION

Wednesday

10 a.m.

FURNITURE

2303 So. Grand Ave.

Complete stock of new and second-hand furniture and hardware removed for convenience of sale from "Moore's" department store to above address.

H. B. NASH, Auctioneer.

ARTHUR J. KELLY

Expert Appraiser and Auctioneer

High-class art and Oriental rugs. Interior furnishings a specialty. Phone Broadway 1611.

823 S. HILL ST.

Member Auctioneers' Association.

C. H. O'CONNOR

General Auctioneer and Appraiser.

Sales Conducted Anywhere, City or Country, for best results.

Phones: 538985; 11328.

AUCTION

The Reliable Auction House.

Trade Mark Registered

S. W. KOHN, Auctioneer

SPOT CASH for Dry Goods, shoes, Groceries, Furniture and Fixtures. Sales conducted everywhere. Before SELLING CALL on ME. HIGHEST PRICES PAID; 1607 S. Main St. Phones: Main 2:55; Residence 28938.

Member L. A. Auctioneers' Ass'n.

SUNDAY MORN
STATE GU
California's National G
a quota of 3500 men pr
to the Congressional app
for the current fiscal year
about 450 men enlisted
to an official statement i
terday. Its total present
is six companies of infa
fully recruited. The Fed
ernment is pressing a mo
increase the National
throughout the nation t
strength of 500,000 by 192
"77"
FOR
COLD
Every Cold is preceded
short period of depres
fore the chill and shiver
would recognize this as
sign of having taken Co
take a dose of "Seventy-
it would be worth its we
sold.
If you wait till you be
cough and sneeze and
bones ache it may take
Doctors' Book sent free.
At all Drug and Country Sto
Humphreys' Homeo. Medicine
William Street, New York.
Rhoades
LIVE ST
19—Head of
30—Head
Large L
On the Remington Ran
Monday, Nov
cluded are six spans of mules he
of orchard-broke mares, wt. 2
is an exceptionally good lot o
a large lot of farm implements,
stretcher, drills, plows, harrows, et
ALFALFA HAT. The cattle
sale now. TERMS: $100 and un
months' time with bankable note
Jack True, Owner.
60—Head of Hig
Tuesday, Nov
included in this excellent offering ar
fine jerseys, balance Holsteins and
specially fresh. TERMS: $100 and
11 monthly payments with approv
cent for cash. Ed Stuart, Owner
25---Dairy Co
On the McAlis
Wednesday, Nov
We are 125 head of young, well-bre
heifers, a large number fresh,
cows old, 35 head heifers, 18 to 24
some of the best large herds in the
purchases individuals. 3 pure-bred H
Remember, the sale
O. K.
10—Head of H
Imp
On Sherman Way, 1 mile ea
Va
Thursday, N
work stock includes 10 head of h
class condition, good ages, wt.
3 best wagons, 2 farm wagons
etc. Terms same as those on a
23—Selected
Hols
dairy on the San Bernardino
El
Friday, Novem
to the fact that the owner is
cows, we will sell his fine
are one of the best small herds
in the herd. Half of the offeri
white, exceptionally well bred.
A. G.
90—Head of Pure
At the Western Meat Comp
San F
Saturday, No
of the splendid breeding cows in
Write for catalog
31—Head of Ho
Farming
2 m
West
Tuesday, Nov.
See next Sunday's paper for de
0—Head of Dairy
Strawb
Wednesday, No
See next Sunday's paper for
42—Dairy Cow
2 mi
El M
Friday, Nov.
See next Sunday's paper for de
0—Head of Dairy C
Mules—I
On the Maplewood
Dov
Saturday, Nov.
See next Sunday's paper for dea
RHOADES
Rhoades

STATE GUARD NEEDS MEN.

California's National Guard, with a quota of 3500 men provided for in the Congressional appropriation for the current fiscal year, has only an official statement issued yesterday. Its total present strength is six companies of infantry, not fully recruited. The Federal government is pressing a movement to increase the National Guard throughout the nation to a total strength of 500,000 by 1923, and the War Department is ready to assist the Adjutant-Generals of the States with money and advice.

The appropriation by Congress for the current year provides for 126,000 National Guardsmen for all States. Of this number, California's authorized quota is: Twelve companies of coast artillery, one regiment of infantry, two troops of cavalry, one battalion of field artillery (motor-driven six-inch guns,) one battalion of field engineers, one signal company (radio,) one field hospital (headquarters and motorized section only) and one ambulance company (headquarters and motorized section only.)

In the reorganization of the National Guard, some other Western States have outstripped California. Washington has an infantry regiment of 1150 men, Oregon an infantry regiment of 1050, and Utah two troops of cavalry.

It is declared that the importance of having an efficient National Guard of considerable strength is even more pressing now than it was before the war. Legislation in California and some other Pacific States, to stimulate interest, is advocated and all citizens are urged to help build up this second line of national defense. In some Eastern States the matter is being taken up through chambers of commerce, with good results.

"77" FOR COLDS

Every Cold is preceded by a short period of depression before the chill and shiver—if you would recognize this as the first sign of having taken Cold and take a dose of "Seventy-seven" it would be worth its weight in gold.

If you wait till you begin to cough and sneeze and your bones ache it may take longer.

Doctors' Book sent free.

At all Drug and Country Stores.

Humphrey's Homeo. Medicine Co., 156 William Street, New York.

Armours Plead Guilty, are Fined.

[BY A. P. DAY WIRE.]

MILWAUKEE, Nov. 1.—Pleading guilty to twenty-nine out of thirty counts, Armour & Co., Chicago, was fined $1100 by Judge Page in District Court yesterday for keeping 160,000 pounds of meat in cold storage for more than a year without obtaining a permit from the health department.

Rhoades & Rhoades



EXPERT LIVE STOCK AUCTIONEERS

Col. Ben A. Rhoades and Harold B. Rhoades. 1501-3-5 S. Main St. Los Angeles. Pico 574 or 25079.



19—Head of Horses and Mules—19

30—Head of Fine Heifers—30

Large Lot of Implements

On the Remington Ranch, 7 miles south and 4 miles east of

Chino

One mile east of Euclid Avenue.

Monday, November 3rd, at 10 a.m.

There are six spans of mules better than the average, wts. 2300 to 2800 lbs. One span of orchard-broke mares, wt. 2900. Two teams of horses, wts. 2400 and 2600 lbs. This is an exceptionally good lot of sound, young, heavy, ranch work stock. There is a large lot of farm implements, including power baler, hook rakes, movers, bean drills, plows, harrows, etc. 15 TONS BARLEY HAY. 15 TONS BARLEY ALFALFA HAY. The cattle include 30 high-class heifers, 4 head of Poland China sows with bankable note bearing 8% interest. Liberal discount for cash. Ed Frost, Owner.

60—Head of High-class Dairy Cows—60

Tuberculin Tested.

At the Mills ranch on the Blvd., one mile south of

Artesia

Tuesday, November 4th, at 10 a.m.

Included in this excellent offering are 55 head of high-class dairy cattle. There are 25 Jerseys, balance Holsteins and Durhams. 25 head are heavy springers, balance fresh. TERMS: $100 and under cash, over $100, one-third cash, balance monthly payments with approved note bearing six per cent. interest. Liberal discount for cash. Ed Stuart, Owner.

225—Dairy Cows and Heifers—225

On the McAlister Ranch, 5 miles south of

Chino

on the Corona Blvd.

Wednesday, Nov. 5th, at 9 a.m. Sharp

There are 125 head of young, well-bred, typey dairy cows in this herd including about 75 springers. A large number fresh, and about 25 springers. 25 heifers from 1 to 4 years, 25 head heifers, 15 to 24 months old, 25 heifers 8 to 15 months old. This is one of the best large herds in the South. 2 Guernsey bulls, 3 Holstein bulls, all registered individuals. 2 pure-bred Holstein bull calves. Terms, same as above sale. Remember, the sale commences promptly at 9 a.m.

O. K. Clammer, Owner.

10—Head of Horses and Mules—10

Implements

On Sherman Way, 1 mile east of Marian Station and 5 miles west of

Van Nuys

Thursday, Nov. 6th at 10 a.m.

This stock includes 10 head of high-class work horses and mules, all sound and in good condition, good ages, wts. from 1600 to 1850 lbs. each. The implements include 3 beet wagons, 2 farm wagons, plows, drill, cultivators, harvesters, work harness. Terms same as those on sale of Monday, Nov. 3rd. Ed C. Hall, Owner.

23—Selected Dairy Cows—23

Holstein Bull

Tuberculin Tested.

Dairy on the San Bernardino Blvd. at the Savanah Store, one mile west of

El Monte

Friday, November 7th, at 10 a.m.

Owing to the fact that the owner is going east for a herd of pure-bred, registered dairy cows, we will sell his fine herd, which must be seen to be appreciated, as one of the best small herds in California. 16 head of first and second-calf cows in the herd. Half of the offering is fresh. One 16-months-old Holstein bull, richly bred, exceptionally well bred. TERMS, same as sale of Tuesday, Nov. 4th. A. O. Dinsmore, Owner.

90—Head of Pure Bred Herefords—90

At the Western Meat Company's Yards at South San Francisco,

San Francisco

Saturday, Nov. 8th, at 1 p.m.

The splendid breeding cows in this herd are by the great sire Patrician 5th. Write for catalog. H. M. Barngrover, owner.

31—Head of Horses and Mules—31

Farming Implements

2 miles west of

Westminster

Tuesday, Nov. 11th, at 10 a.m.

See next Sunday's paper for descriptive ad. John Cervantes, Owner.

50—Head of Dairy Cows and Heifers—50

Strawberry Park

Wednesday, Nov. 12th, at 10 a.m.

See next Sunday's paper for descriptive ad. E. Bearsson, Owner.

42—Dairy Cows and Heifers—42

2 miles east of

El Monte

Friday, Nov. 14th, at 10 a.m.

See next Sunday's paper for descriptive ad. F. McCrea, Owner.

40—Head of Dairy Cows and Heifers—40

Mules—Implements

On the Maplewood Ranch, 2½ miles south of

Downey

Saturday, Nov. 15th, at 10 a.m.

See next Sunday's paper for descriptive ad. J. J. McClintock, Owner

RHOADES & RHOADES.

For complete information in regard to above sales phone or write

Rhoades & Rhoades

SUIT DECIDED BY MAN'S FAT.

Woman Gets no Damages for Fall Down Steps that Giant Finds Safe.

Mrs. May E. Cross, who sued H. Tostman for $5000 damages for injuries she received when she fell down the steps at 1221 West Tenth street, was confronted at the trial of the case before Judge Myers yesterday by H. L. Fechtler, a letter carrier, who weighs 240 pounds and has been using the steps a long time. He told the court that if the steps had been defective, he would have observed it. The court gave judgment in favor of Mr. Tostman.

FIRES GAS HEATERS CAUSE INJURE FOUR.

TWO WOMEN SET CLOTHING ON FIRE IN HOMES; OTHERS HURT AIDING THEM.

Three women were seriously burned and a youth painfully injured as the result of two gas-heater fires yesterday morning. All the injured were treated at the Receiving Hospital.

Mrs. Maria Navaratte, 24 years of age, of 1047 Santee street, the first to arrive at the hospital was the most seriously burned. The woman's clothing caught fire from a small gas heater in her rooms while she was dressing. Her screams attracted Mrs. Marie Smith, who extinguished the blaze with her hands. Mrs. Navaratte was treated for burns about the head, face and body, while Mrs. Smith was burned about the arms, hands and body.

Mrs. Loretta Down, 44 years of age, of 1917 Estrella avenue was painfully burned when she drew the sleeve of her house dress through a gas heater while cooking breakfast. Bernard Down, her son, rolled her in blankets and extinguished the fire. Mrs. Down was burned about the body and face while her son was burned on the hands and arms.

BRINGS A BRIDE.

Veteran Comes Back from the War and Surprises Family Here.

When Sergt. Eugene Kun, veteran of five battles, returned home from overseas last night he brought a wife as a surprise to his friends. Kun was a member of the Eighteenth Regiment, First Division. He lives at 604 West Forty-third place.

Joining the First Division as a casual twenty-two months ago, Kun fought through the battles of Cantigny, Soissons, St. Mihiel and the Argonne. At Soissons he was gassed and was in a hospital three weeks. For assisting in the capture of a machine-gun nest in the Argonne sector he received a citation. He also wears the fourragere on his left shoulder, a regimental decoration.

Upon his return to America, Kun stopped at New York long enough to marry Miss Sadie Hopfenberg, a childhood chum. His marriage was unannounced to his family and friends, who greeted him at the station yesterday.

LOVED WOMAN DIES.

Mrs. Fred W. Forrester, Patriotic Leader, Taken.

Mrs. Fred W. Forrester of 5301 Mesa drive, wife of the secretary and general manager of the Angeles Mesa Land Company, died yesterday afternoon at her home after an illness of about a year.

Mrs. Forrester was a leader of her community in patriotic work of all kinds and was in charge of the various Liberty Loan and Red Cross drives for her entire district. In addition, she took an active part in all that had to do with the upbuilding of her neighborhood and was perhaps its best-loved member.

She was a native of Atlanta, Ga., and had been married sixteen years. She leaves, besides Mr. Forrester, two children, Ione, 12, and Fred, Jr., 10. The funeral services will be conducted at 3 o'clock Tuesday afternoon at the Bresee chapel under the auspices of the Christian Science Church.

J. K. MULKEY DIES.

Came Here Thirty-five Years Ago as a Correspondent.

Word was received yesterday from Washington, of the death there of James K. Mulkey, who was for thirty-five years a resident of Los Angeles. Mr. Mulkey first came here in 1884 as a correspondent for the Louisville Courier-Journal. He was for many years engaged in the real estate and hotel business and later, in mining.

He leaves two daughters, Emma L. Mulkey of Alameda, Cal., and Mrs. G. H. Muldorfer, and a son, Frank C. Mulkey, both of this city.

"EYES OF YOUTH" OPENS.

"Eyes of Youth," based on the popular stage success and starring Clara Kimball Young, will have its world premiere at the Kinema Theater today. The picture was produced at the Carson studios in this city.

"Eyes of Youth" in its stage version served as the vehicle for the talents of Marjorie Rambeau, well known to stock theater patrons of this city. The photoplay was produced at a high cost. The story has been amplified, and many of the episodes not feasible for stage presentation have been incorporated in the picture.

FESTIVAL POSTPONED.

The Harvest Festival, which the Moneta chapter of the Eastern Star had planned to hold tomorrow, has been indefinitely postponed because of the sudden death of Bruce C. Rice, whose burial will take place tomorrow.

PATRIOTIC MOTHERS.

The Patriotic Mothers of Sons in Service will meet tomorrow afternoon at 2 o'clock in the auditorium of the Broadway Department Store. There will be addresses by three returned soldiers.

"What fools ye mortals be!"



THAT'S what one customer said—but that's the way the most of them feel when they get an introduction to our method of doing business.

Pay the high prices for the ready-mades if you will, but to the man who wants to make every dollar count—we say

It's foolish to pay too much for your clothes and equally foolish to pay too little to get good clothes. In a Wyckoff & Levine Custom Tailored Suit you can dress up to your standard. You get a large choice of the season's latest and finest fabrics—you get correct styles and skilled tailoring and low up-stairs rent plus chain store organization and tremendous volume of business saves you many a dollar.

Complete Clothes Satisfaction for Less in a Wyckoff & Levine Made-to-Measure Suit

There is just one way to find out what wondrous values in honest tailoring we are actually giving for these magnetic prices. Come and see for yourself.

"When I thought clothing prices were going up as a result of increased cost of production, I cheerfully met the increase but when one clothing man told me he was getting it just because the "getting was good", I called a halt, and now after seeing what you are giving here in custom tailored clothes I can only say "What fools we mortals be!"

Magnetic Prices that are building the Greatest Tailoring Organization known in the West—

$25.00
$30.00
$35.00

Wyckoff & Levine English Woolen Mills

—ENTIRE SECOND FLOOR—

OPEN UNTIL 6 O'CLOCK — FOURTH AT SPRING ST. — SATURDAY NIGHT UNTIL 10 O'CLOCK



WILL HOLD TESTS TO FILL CITY POSITIONS.

The City Civil Service Commission has announced examinations to fill vacancies in the following positions in the municipal service: November 17, inspector street construction, $115 to $125. November 18, humane animal inspector, $90 to $100; fruit and vegetable inspector, $100 to $125; junior topographical draftsman, $85 to $100; chainman, $85 to $95. November 19, multigraph operator, $90 to $100; assistant multigraph operator, $75 to $85; stationary fireman (licensed,) $95 to $105; motor bus operator, 50 cents an hour. November 20, purchasing clerk, $125 to $150; storeroom clerk, $90 to $100; assistant storeroom clerk, $75 to $85; toolroom clerk, $75 to $85.

Applicants must be American citizens who have lived in Los Angeles continuously for the past year. Further information and application blanks may be obtained upon application in person at the office of the commission, room 204 Normal Hill Center.

GET VALUABLE RECORDS.

An addition to the historical, geneological and biographical records in the library of the society, Sons of the Revolution, announced yesterday, is Clark's "History of the North Carolina Regiments in the Civil War," consisting of five volumes, and the "Roster of North Carolina Volunteers in the Spanish-American War."

NORWEGIAN VESSEL ARRIVES AT HARBOR.

FIRST BOAT FROM NORTHERN COUNTRY SINCE BEFORE THE WAR.

[LOCAL CORRESPONDENCE.]

LOS ANGELES HARBOR, Nov. 1.—Inaugurating the new service of the Norway-Pacific Line the motorship George Washington arrived last night from Christiana with general cargo and a party of Norwegian business men who are making a tour of the Pacific Coast. The George Washington is the first Norwegian motorship to arrive here since the war. She is a 2486-ton vessel and sailed from Christiana, September 28, arriving at Balboa, October 21. With the exception of the stop at Panama this is the first port of call since she left Norway.

Arriving too late to pass quarantine last night the passengers remained aboard the vessel at anchor in the outer harbor. The ship will be inspected at 8 o'clock tomorrow morning and when they come ashore the distinguished passengers will be met by a committee from the Los Angeles Chamber of Commerce.

Fine auto trip to "Coronado."—[Advertisement.

For Sale by Owner at a Sacrifice



MUST SELL THIS WEEK

High-class modern residence, consisting of 13 rooms and 3 sleeping porches. Finished in mahogany; 4 tile baths, hot water heating plant. Lot 150x156 to alley—wide parkway.

Grounds highly improved—expensive shrubbery and sprinkling system.

2-story servants' house, with 2 baths and 2 kitchens. Double garage, driveway and other outbuildings.

This place was built 3 years ago. Has every modern convenience. Is in excellent condition, and occupied only by original owner.

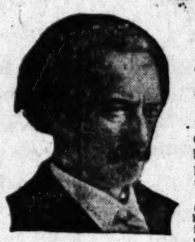
This is really an exceptional opportunity to secure a strictly high-class home at ONE-HALF its real value for immediate sale. DON'T DELAY.

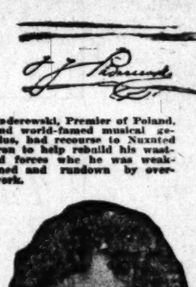
Owner, V. L. WALKER, Phone Vermont 524

1104 Browning Blvd.

How Success in Life May Depend On Amount Of Iron In Your Blood

Physician Explains Secret of Strong Nerves, Keen Active Brains, and Great Physical Energy—Tells How Nuxated Iron Helps Make Red Blood, Strength and Endurance





Paderewski, Premier of Poland, and world-famed musical genius, had recourse to Nuxated Iron to help rebuild his wasted forces whe he was weakened and rundown by overwork.



Mrs. James Longstreet, widow of the famous Civil War general, and one of America's foremost editorial writers, says Nuxated Iron brought her back to health and strength when every other tonic had failed her.

"Strong, healthy men and women with plenty of iron in their blood are the ones who go through life with a smile, self-reliant and fearless, and their dynamic power and energy make them virtually masters of their own destinies," says Dr. John J. Van Horne, formerly Medical Inspector and Clinical Physician on the Board of Health of New York City, in commenting on the relation of strong nerves and physical endurance to the attainment of success and power.

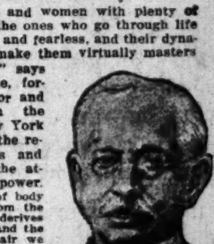
"Strength and vitality of body and mind are derived from the blood and the blood in turn derives it from the food we eat and the oxygen contained in the air we breathe. But unless the blood is rich in iron to increase its oxygen carrying power it cannot develop living tissue, muscle and brain or keen active the vital forces. Many a bright, intelligent man or woman works hard for years to make a success of life only to find that when the crucial test comes they may lack the power and energy to combat the obstacles and withstand the strains demanded of them in order to win. Not until bitter disappointment stares them in the face do they realize that the real and true cause of their failure may be nothing more than depleted nerve force—physical and mental depression—and a general run-down condition brought on by lack of iron in the blood. It is surprising how many people who do not get along in life are in reality suffering from iron deficiency and do not know it. To supply this lack of iron and help build stronger, healthier men and women, better able physically to meet the problems of everyday life, I believe that physicians should, at every opportunity, prescribe organic iron—Nuxated Iron—for in my experience it is one of the best tonic and red blood builders known to medical science."

Nuxated Iron has been used and highly endorsed by widely-known men and women of the highest calibre. When people like these come out frankly and publicly endorse a product which they have personally found valuable for building health, strength and endurance there can certainly no longer be any doubt as to its efficacy. It is now being used by over three million people annually.

If you are not strong or well you owe it to yourself to make the following test: See how long you can work or how far you can walk without becoming tired. Next take two five-grain tablets of Nuxated Iron three times per day after meals for two weeks. Then test your strength again and see how much you have gained.



Miss Mabel McKinley, niece of the late President of the United States, says, "As a strength, health and blood builder, I am convinced Nuxated Iron has no equal."



United States Judge Atkinson, former Governor of West Virginia, says the results he obtained taking Nuxated Iron have been simply marvelous.



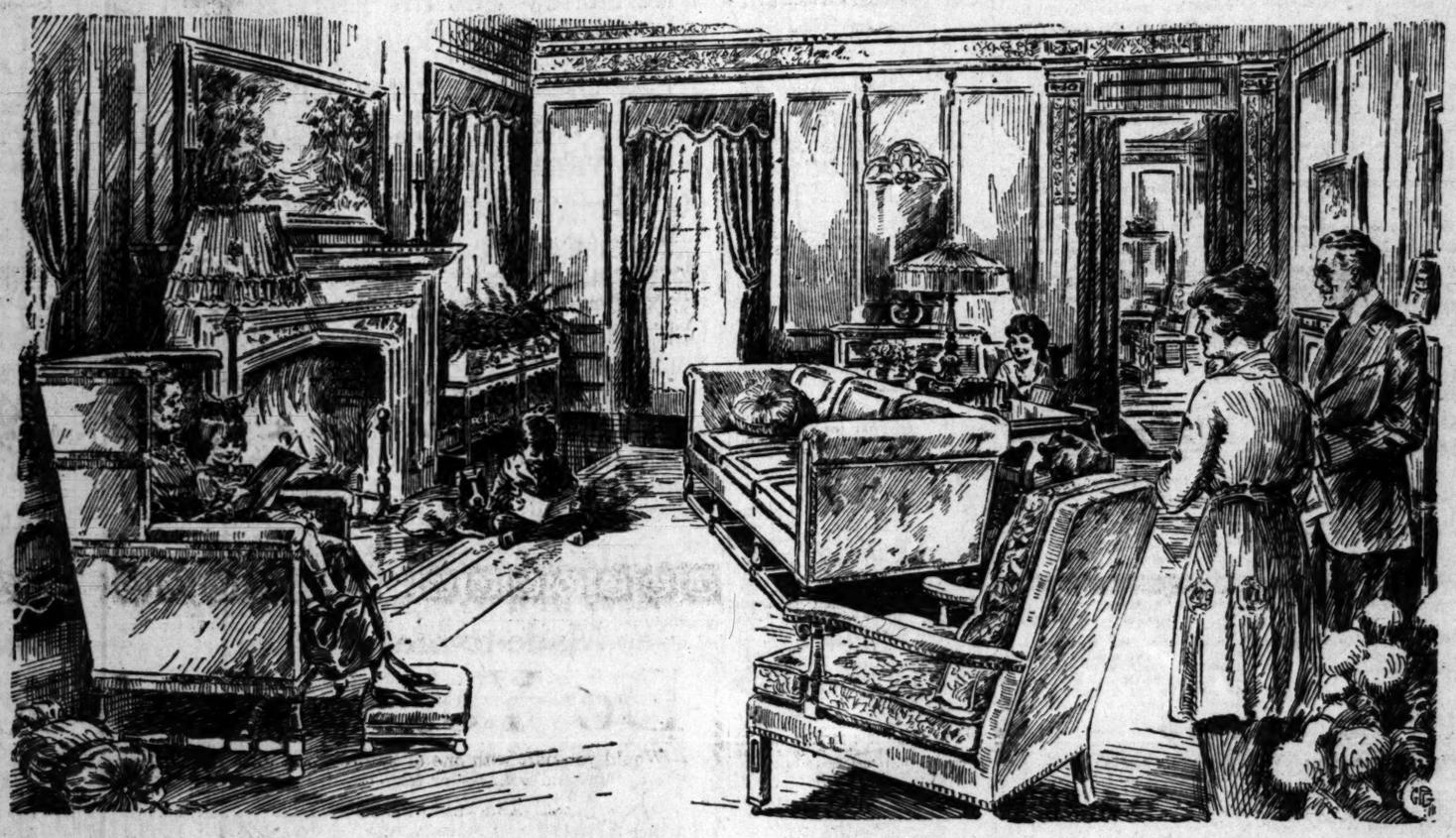
Former United States Senator Towns, "The Silver-tongued Orator of Minnesota," is enthusiastic in praise of Nuxated Iron and recommends it to all who feel the need of renewed energy.

MANUFACTURERS' NOTE: Nuxated Iron, which is prescribed and recommended by physicians, is not a secret remedy, but one which is well known to druggists everywhere. Unlike the older inorganic iron products, it is easily assimilated and does not injure the teeth, make them black, nor upset the stomach. The manufacturers guarantee successful and entirely satisfactory results to every purchaser or they will refund your money. It is dispensed in this city by Dickinson Drug Co., Chambers Drug Co., Boswell & Negus Drug Co., B. & B. Drug Co., Sun Drug Co. and all other druggists.—[Advertisement.

BARKER BROS. | Pico 1840 | Store Open Monday to Saturday, Inclusive, 9 a.m. to 5:30 p.m. | Automatic 10423 | BARKER BROS.

Let the Spirit of Holiday Giving Minister FIRST to the Success of HOME!

—a page introductory to the story of HOW TO MAKE THIS THE BEST CHRISTMAS YOU'VE EVER KNOWN



THE Festival of Christmastide is much more than just a "holiday!"

It is the expression of a beautiful Ideal. It is the manifestation of the generous desires and impulses that live in our hearts the whole year through but sometimes seem hidden behind a mask of reserve or smothered in a mass of pressing, prosaic duties.

Christmas gives people the best "excuse" in all the world for being just as kind and big and wonderful as they always love to be—without danger of seeming "sentimental" or fear of having the truth of their sincerity doubted.

Christmas gives you an opportunity to accomplish something constructive along the lines where your happiness and your ambitions lie—an opportunity to give that precious gift **the appreciation and enjoyment of home** to your friends, your family and your own self.

It's all a simple matter of buying Christmas gifts that have a place in the home and will mean something real in the lives of those receiving them.

It's looking upon the occasion of Christmas as a chance to give some one you love a chair that he'll want to sit in every "resting moment" that he spends at home

—a chance to give some one else a tea wagon that will make it possible for her to serve dinner smoothly and with smiles.

—a chance to give the children "all sorts of things" to gratify their love of fun and stimulate their right development.

—a chance to make gifts **for home and happiness** to every one you know!

GIVERS are happy people.

They taste the sweetness of making other hearts rejoice.

The quality of Christmas-giving should not be strained. It should be a spontaneous desire, an impulse of love purely.

THOUGHT is what makes giving count. And without thought, a gift is nothing.

Sincere GIFTS OF THOUGHT for the bringing of complete harmony to the troubled peoples of the earth are gifts worthy of the spirit of the Christmas season.

If we can, in any measure, bestow the blessing of friendly, unselfish fellowship and the benediction of loving-kindness upon those with whom we are privileged to associate, we shall be making the finest, richest and most repaying of Christmas gifts.

[Signed] W. A. Barker.

[Signed] Chas. H. Barker

The Red Cross Is Queen this Week

and we shall all count it a wonderful honor to be her courtiers and loyal subjects.

From November 2nd to November 11th is RED CROSS ROLL CALL WEEK. It costs just a Dollar—and a Heart—to enroll or re-enroll.

And that dollar supports 60,000 soldiers in American hospitals, helps the orphans and mutilated little ones of our unfortunate allies, brings the rest of our boys home from foreign lands, aids victims of disaster, checks disease and does all the beautiful things that belong to the self-imposed duty of THE GREATEST MOTHER IN THE WORLD.

It takes a store peopled with folks who see beyond the **surface** of the "Christmas spirit" and into its **heart**

—a store that has no interest in doing a tremendous amount of Christmas business unless the business means a correspondingly tremendous amount of Christmas happiness

—a store that brims with thoughtfully chosen, fascinating varieties of **home-making, home-enriching** gifts

—it takes such a store to deserve the unlimited confidence of sincere Christmas givers!

And such a store Barker Bros.' strives to be—and **is,** so we honestly and truly believe.

There will be seven more Sundays before the dawn of Christmas Day, 1919. Each Sunday we shall tell, upon this page, a part of the enchanting story **"How to make this the best Christmas you have ever known"**—and this page today is just the introduction to the tale.

The story will be all about Mother and Father and Sister and Brother and Grandmother and Grandfather and **all the kiddies!** It will be about beautiful things and about convenient things and about comfortable things and about useful, instructive and entertaining things.

It will be a wonderful story of **Christmas,** told by and for folks who **love** Christmas and want everyone else to love it, too.

Please come in to Barker Bros.' the next time you can get down-town and see how Christmas has already invaded many of the most conspicuous departments, especially the Children's Department with its Toys and Dolls, Dolls, Dolls!

Alluring new arrivals in reproductions of rare antiques and other beautiful furniture are attracting crowds to Barker Bros.' every day now.

CORDIAL CREDIT
Satisfying, Conscientious Mail Order Service
Largest Phonograph and Record Dealers in the Southwest

Complete Furnishers of Successful Better Homes

Barker Bros
ESTABLISHED-1880

724 to 738 South Broadway Los Angeles

Your attention is directed to our other advertisements in the Main News Section, Society Section and Editorial Section of this paper.

BARKER BROS.

ving

OME!

KNOWN

s who see beyond the
and into its heart
doing a tremendous
ess the business means
mount of Christmas
fully chosen, fascinat-
me-enriching gifts
e the unlimited confi-
!
rives to be—and is, so
s before the dawn of
ay we shall tell, upon
story "How to make
er known"—and this
to the tale.
and Father and Sister
nd Grandfather and
beautiful things and
t comfortable things
entertaining things.
hristmas, told by and
want everyone else to
he next time you can
stmas has already in-
ous departments, es-
nt with its Toys and
tions of rare antiques
attracting crowds to

ttention is directed to our
dvertisements in the Main
Section, Society Section and
al Section of this paper.

ENGINEER DEAD AT POST WHEN TRAIN LEFT RAILS?

Remarkable Theory Advanced to Coroner's Jury at Scene of Acton Wreck, Declared Due to High Speed.

The first detailed explanation of the probable cause of the derailment of the San Joaquin Valley train at Acton was offered by officials of the Southern Pacific yesterday when technical experts of the road told members of the Coroner's jury visiting the scene that the wreck was brought about by the train striking the curve at too high speed.

T. H. Watkins, master car builder and general superintendent of the Southern Pacific shops, told the jury he believes that Engineer Frank W. Fielder may have been killed or unconscious at his post and failed to check the train in time to prevent its plunge into the ditch.

Taking the members of the jury to a point where the original rails show the first signs of the train leaving the tracks, and from there leading them step by step to where the huge locomotive partly buried itself in three feet of dirt more than 300 feet away, Mr. Watkins and the other railway experts elaborated their theory and showed the members of the jury the evidence on which they based their conclusion that excessive speed caused the wreck.

No testimony was taken by the jury yesterday. In charge of Deputy Coroner Fred J. Williams, the eight men who will place the blame for the death of the five victims of the wreck were taken over the ground in order that they may be familiar with the location and conditions existing there. Wednesday morning they will meet again and will inspect the giant locomotive when it is swung from derricks at the Southern Pacific shops here. In the afternoon they will begin taking testimony in the parlors of Bresee Brothers. That the Coroner will make every attempt to learn all the facts and circumstances surrounding the wreck was indicated by the questions asked by Mr. Williams and the jurymen, and by the request for records pertaining to the equipment and personnel of the train crew.

Deputy District Attorney Dennison was detailed by Dist.-Atty. Woolwine to accompany the jury and gather data which may be used by the county authorities.

FLANGES ALL RIGHT.

That everything so far examined shows the roadbed and train equipment were in good condition, and that a defective flange on the locomotive would have left unmistakable evidence on the rail and ties, was the gist of the points made by Mr. Watkins and his brother-officials; C. W. Jones, traveling engineer, and W. R. Menkling, road master of the San Joaquin division.

The tracks at the point of derailment, Mr. Watkins explained, form a curve slightly in excess of eight degrees. There is an elevation of four and one-eighth inches on the outer rail, with the rails averaging four feet nine inches in gauge. These measurments, Mr. Watkins told the Coroner's jury, are standardized so as to assure absolute safety up to thirty-five miles per hour.

Starting from the point where the flanges on the right-hand side of the locomotive's wheels made an impression on the rail when they mounted it, the mark runs for a distance of about six feet, Mr. Watkins told the jury. Eight inches outside the rail the first marks appear on the ties, running for about thirty feet, and showing the course taken by the engine and the cars that followed. No marks of any sort were left at these points by the inside wheels, proving, Mr. Watkins argued, that the train was traveling at such speed that the entire load was carried on the outside wheels only when the train entered the curve.

"The engineer should have checked his train after leaving the curve just ahead of this one. A speed of even forty-five miles would not have put this train in the condition we see here," Mr. Watkins said, referring to the twisted rails and the fact that the entire road bed near the point of derailment appears to have shifted from a few inches to more than a foot in one place. The weight of the train, according to Mr. Watkins's calculations, was approximately 1,542,000 pounds, and the grade downward more than 2 per cent. Taken with the speed of the train, the force exerted was so tremendous that the results did not surprise him, Mr. Watkins said.

TWO HUNDRED FEET.

The train jumped the tracks about the center of the curve, the engine and few of the cars that followed it on a direct line hurtled through the air and the engine began turning over, but when at about 45 deg. and just ready to tip over, it struck a mound, gouged half of it and turned it into sand and fine dirt. The blow from earth turned the engine back into an upright position, changed its direction back to a parallel with the tracks, and brought it to a stop about ten feet further on, altogether about 200 feet from the point of derailment.

As the engine buried its nose in the ground and came to a rest, Mr. Watkins declared, the baggage and express car back of it were splintered into bits. Several other coaches followed the engine and slid over it, knocking the dome scores of feet away, and probably killing the engineer and fireman by crushing the cab and superstructure. One of the heavy trucks of a steel coach that slid over the locomotive was found fifteen feet in front of the engine. The other cars were even further ahead, and more of the derailed cars plunged forward and zigzagged and telescoped on both sides of the right of way.

The jury listened to the explanations of Mr. Watkins and the other officials, and asked many questions. When Mr. Watkins expressed his belief in the possibility that the engineer was dead when he entered the curve, Foreman Herdman of the jury asked that the records bearing on the engineer's physical condition be brought to the hearing Wednesday. The jury also expressed the desire to see the train inspection sheets, and records touching on the various points brought out in the explanation. Deputy District Attorney Dennison asked if the data relative to the weight of the train and restrictions of speed could be available and was told that all documents will be produced in time.

THE JURY.

The jury left the Hall of Records under the direction of Deputy Coroner Williams at 9 o'clock in the morning, arriving at the scene of the wreck at noon. Members of the jury are:

W. A. Herdman, manager of Jevne's, foreman; N. J. Whitney, owner of the Limit Cafe; F. D. Jones, formerly of Jones's Bookstore; B. H. Lincoln of Mullen and Bluett; W. R. Jackson of Silverwood's; C. E. Ingham, auditor's department, Security Trust and Savings Bank; E. C. Stickel, assistant manager Fifth Street Store; George M. Flass, insurance manager of the Hollingsworth Company.

Others in the party were L. Vaillancoure, official reporter of the Coroner's office, Constable Hayes, representing the constable's office, Deputy District Attorney Dennison, representing the District Attorney, officials representing the special agent's office of the Southern Pacific and newspaper men.

The only thing the jury was not able to examine thoroughly were the flanges on the pilot and drive wheels of the locomotive. More than nine-tenths of the flanges were open to inspection, but the portions of the wheels embedded in the earth could not be seen. These will be shown to the jury Wednesday when the remains of the locomotive are hoisted up in the Southern Pacific shops. Superintendent Watkins and the other technical experts expressed their belief that the flanges will be found in good condition.

Scene of the Southern Pacific Train Wreck at Acton.



Coroner's Jury Inspecting Wrecked Engine and Disaster's Locus.

Numbers the points shown are: (1) start of curve; (2) where engine left rails and leaped 200 feet, striking a mound and righting itself again parallel with the tracks; (4) all that is left of the wooden baggage car; (5) the Coroner's jury and railway experts examining the engine's flanges.

WARNS AGAINST CHARITY FAKES.

Social Service Commission Declares Unscrupulous Agencies at Work.

In a formal announcement issued yesterday by the Municipal Social Service Commission, following complaints made to the Chamber of Commerce, the public is warned against several unscrupulous agencies in the city that are soliciting funds for so-called charitable institutions, but are diverting the money to private gain. The commission urges that persons asked to purchase benefit dance tickets, or to buy memberships in unknown organizations investigate thoroughly before making any cash contributions.

Full details regarding all worthy institutions may be had by communicating with the offices of the commission, room 30, City Hall.

MEMORIAL SERVICES FOR COL. ROOSEVELT.

Memorial services for the late Col. Roosevelt will be conducted by Roosevelt Camp, No. 9, United Spanish War Veterans, and its auxiliary, next Tuesday evening at the Fraternal Brotherhood Hall, 845 South Figueroa street. Comrade Walter Mason will deliver a memorial address. All Spanish War Veterans and their ladies are invited.

The Sun Drug Co

The Sun Drug Co. for RUBBER

If people only knew the great benefits to be derived from the proper application of localized HEAT and COLD for various ailments, they would surely take greater advantage of this easy means of relieving bodily discomfort. Disease in most cases can be allayed, if treatment is begun when the first symptoms are noticed.

Hot Water Bottles (2 or 3 of them,) an Ice Bag, a Fountain Syringe, a Bulb Syringe, Atomizer and Invalid Air Cushion should be kept in every home in case of emergency.

HEAT, applied locally, is the quickest, safest and surest pain-reliever.

The Hot Water Bottle is by far the most convenient and inexpensive way of applying heat, and is a great improvement over the old-fashioned poultices and fomentations.

COLD, applied locally, drives blood away from a congested part and assists in preventing formation of pus.

When in doubt always call a doctor. Even the most trivial disorder may be the symptom of or lead to serious illness.

We particularly urge your consideration of

SUPERSERVICE RUBBER GOODS



Superservice rubber goods are made to meet the exacting demands of the medical and nursing professions and of discriminating people who insist upon the best in material, workmanship and appearance.

Superservice Rubber being soft, pliable and velvety, produces rubber goods that have long life. Extra thickness gives greater strength and firmness and with triple reinforcements at all points of strain, Superservice goods will outwear any three articles of the ordinary type.

The name "Superservice" is on every Superservice article, and the package is easily identified by its orange color with a blue ribbon and gold seal.

Superservice means economy and satisfaction. A little higher price for a vastly superior product.

The coming of Winter suggests the advisability of equipping the home with rubber goods, not alone for use in sickness emergencies, but to provide warmth when the nights are cold. We are prepared to serve you most satisfactorily — the lists below feature those items which carry our recommendation:

Water Bottles

"Sun" Leader Hot Water Bottle	(No. 2 size)	$1.00
Riverside Hot Water Bottle	(No. 2 size)	$1.25
Riverside Hot Water Bottle	(No. 3 size)	$1.50
Ideal Hot Water Bottle	(No. 2 size)	$1.50
Three-Star Hot Water Heater	(No. 2 size)	$1.75
Three-Star Hot Water Bottle	(No. 3 size)	$2.00
Superservice Hot Water Bottle	(No. 2 size)	$2.25

Fountain Syringes

Riverside Fountain Syringe	(No. 2 size)	$1.50
Riverside Fountain Syringe	(No. 3 size)	$1.75
Ideal Fountain Syringe	(No. 2 size)	$1.75
Three-Star Fountain Syringe	(No. 2 size)	$2.00
Three-Star Fountain Syringe	(No. 3 size)	$2.25
"Sun" Special Fountain Syringe	(No. 2 size)	$2.50
"Sun" Special Fountain Syringe	(No. 3 size)	$2.75
Superservice Fountain Syringe	(No. 2 size)	$3.50

Combination Fountain Syringes

Riverside Combination Fount. Syringe (No. 2 size)	$2.00
Riverside Combination Fount. Syringe (No. 3 size)	$2.25
Ideal Combination Fountain Syringe (No. 2 size)	$2.25
Three-Star Comb. Fountain Syringe (No. 2 size)	$2.50
Three-Star Comb. Fountain Syringe (No. 3 size)	$2.75
"Sun" Special Comb. Fount. Syringe (No. 2 size)	$3.00
"Sun" Special Comb. Fount. Syringe (No. 3 size)	$3.25
Superservice Comb. Fountain Syringe (No. 2 size)	$4.25

Rubber Goods Departments are conveniently located at all "Sun" stores.

The Sun Drug Co.

I. EISNER, Pres.

Our enormous sale of Rubber Goods enables us to carry none but fresh stock.

Los Angeles	14	Long Beach	14	Pasadena
—at Principal Points—Home, 60061; Main 4858.	Stores in Southern California	—Third at Pine. Phone 64.	Stores in Southern California	Colorado and Raymond. Fair Oaks, 14.

Supply and Mail Order Department, 323-25 South Los Angeles St., Los Angeles.

Something No Other Shop in America Offers

let alone any other shop in the city of Los Angeles. Wool is scarce—and all wool fabrics are not offered everywhere. The places that offer them try to get all the traffic will stand—which is fair enough for some—but NOT for RICHMOND.

"I don't charge what I can GET, but according to a fair margin of profit for myself—with everything else considered."

"Right NOW I need busy days—mighty busy days—on account of the strike. I have a yearly record of sales to maintain—I must make up for the lost time caused by the strike. I am willing to sacrifice a bit in order to do it. Better smaller profit and more sales—and PLENTY of work."

All Wool—Pure Wool—New Fabrics
Our Regular $50 Made to Measure
Made to Fit and Stand Wear
Suits Now at $39.75

Here is real value—value at once. apparent—value that makes business confidence—value that makes friends for this big, busy shop. No Wonder 88% of my Patrons come back. It's the real test.



This is no dinky shop but one of the largest shops in the city. It is big because of the number of men who have come, investigated the Richmond way—been measured—worn my clothes—and been satisfied.

You get double your money's worth here—you get MORE than I promise you—you get the kind of clothes you have tried so many, many times elsewhere and failed to get.

Special inducements and reductions are extended to the men who gave up everything—entered the Army and Navy—and are now back home. They deserve it—and get it at Richmond's.

HURRY—TODAY, perhaps this special offer will reduce these fabrics. It is a bonafide offer on $50 all-wool fabrics — and when these fabrics run out the offer closes—although in every range of prices you will find a true RICHMOND VALUE.

H. B. Richmond Co.
The American Tailors
Angelus Hotel Bldg.—407-9-11-S. Spring

Do You Value Your Hair?

—Would you part with one of nature's best gifts for a thousand or two thousand dollars—or for any set sum of money?

—Of course not. And why? Because a healthy, luxuriant growth of beautiful hair is a personal asset of every man or woman—a priceless endowment of nature.

Prof. John H. Austin

Bacteriologist, Hair and Scalp Specialist of Chicago
—Who is now at Hamburger's, ASKS THIS QUESTION—

What are You Doing to Save Your Hair?

—Are you paying heed to the warning signs of nature—or are you passing them by unnoticed?

Nature Warns You in Time
—And constantly reminds you of approaching baldness by—

Dandruff	**Oily Hair**
Falling Hair	**Split Hair**
Itching Scalp	**Brittle Hair**

—Watch for these warning signals! Their very first appearance points to the time for action. Save your hair NOW!

A Free Microscopic Examination

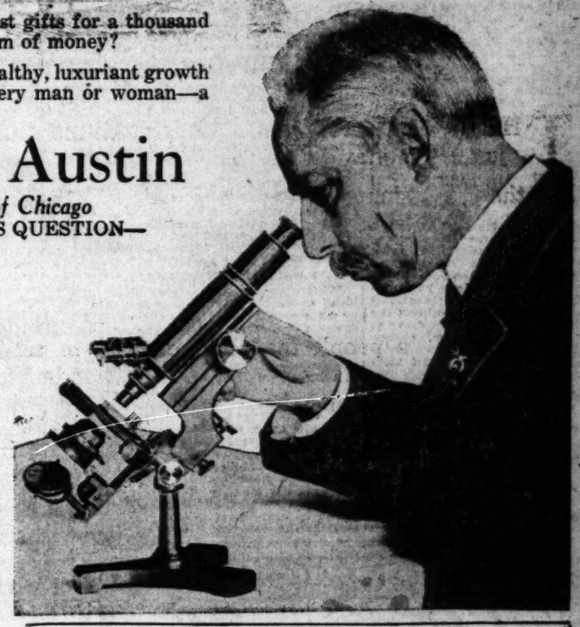
—Will determine the exact cause of your hair and scalp troubles.

Prof. Austin's Private Office Second Floor—Hamburger's Hours 10 to 12 and 2 to 4

—Both men and women invited to take advantage of a FREE MICROSCOPIC EXAMINATION of the hair and scalp.

Women need not take down their hair.

Prof. Austin has spent forty years in active practice and research work in conditions of the hair and scalp and during the past four years at Hamburger's has taught thousands of people how to save their hair. His advice in your case will be well worth while.



Prof. Austin Says:

"I do not use an ordinary microscope. I use one of the most powerful optical machines known to science. There is no microbe, so small that its presence cannot be detected. Once the cause is known, the relief is a matter of course.

"But you must be fair with me, with Nature and with yourself. You must not wait until you are entirely bald. That means that the parasites have done their work. There is nothing left for me or for Nature to work on. The hair roots are dead. It is when the hair begins to fall that you should seek help.

"The use of mange cures, dandruff cures, hair tonics, vaseline and elixirs is like taking medicine without knowing what you are trying to cure.

"Let me find, classify and destroy the bacteria before they destroy the hair roots. Nature will fight long and well, and if given help at the right time will replace the lost hair with new, stronger, thicker and more beautiful hair. I have been successful in many cases of patchy baldness where the papillae, or hair roots, were still alive. I can help you."

Co-Lo Hair Restorer
Natures Best Aid for Restoring Natural Color to Grey Hair.
—On Sale at All Stores of The Owl Drug Co. See advertisement page 8, Section III.

Prof. Austin's Private Office—Second Floor—Hamburger's)

WILSON WINNER IN HARD FIGHT.

Forces Skilled Diplomat to Abandon Selfish Aims.

Makes Peace Conference Bow to American Idealism.

Defends Fifth of His Fourteen Points to Finish.

(Continued from First Page.)

of moral ideas, the very statement of them and their approval by masses of men. He had a triumphant progress throughout Europe—there was nothing ever before like it in the world. Never was there such a demonstration in Paris as on that day we saw him driving down through the Arc de Triomphe. I was in Italy in the fall of 1918 before he came. His picture was in every shop window; it was even said that the peasants burned candles before it; quotations from his speeches were in every newspaper and on every dead wall; he was worshiped with an abandon which was truly Italian. His prestige everywhere was enormous—and it was the prestige not of a great soldier, not even of a great political figure, but of a moral leader. He came to Europe conscious of his own high aims and of the real disinterestedness of America.

OMENS OF COMING EVIL.

Even before the Peace Conference met, however, certain ominous things happened.

At the same time that Wilson was making sanguine speeches in England regarding the League of Nations Clemenceau was telling the Chamber of Commerce in Paris that he still believed in the old-fashioned system of alliances as the only way of safety for the world and notable French leaders were advancing claims which would, if granted, defeat the very principles to which the Allies had agreed at the armistice. A little later the British elections returned a heavily conservative Parliament indorsing a hard peace with Germany, and defeating some of Mr. Wilson's strongest supporters in the House of Commons. In Italy there began to be talk of the wide expansion of Italy in the Adriatic and elsewhere. And finally, the November elections in America, which returned a Congress in opposition to the President, and the attacks made upon him by various Republican leaders in the Senate, tended to weaken his influence at Paris. To anyone who had been in Europe during the last year of the war, before the Peace Conference began, as I had been, this change of attitude toward Wilson among the leaders (not among the people) was most evident.

STRUGGLE BEGINS.

No sooner had the Peace Conference got down to business, sitting within the double-doored, sound-proof room in the French Foreign Office, than the struggle began—and it centered at once upon an issue between President Wilson, demanding the acceptance of a broad principle of policy, and the other Allies demanding that their interests be served. President Wilson had wished to have the hardest problems, those relating to European conditions, taken up first, because he believed that the danger to the world arose from the unsettled conditions there. But the irresistible temptation, as in all such conferences, was to put off hard questions, assign them to committees, and take up what seemed to be the easy problem first.

The easy problem here seemed to be the disposition of the German colonies. Everyone was agreed from the beginning that they should not be returned to Germany. They appeared therefore to be the easy spoil of war; the jack-pot of the great game. And one morning, without any introduction, without a word of warning, they prepared to carve them up and distribute them around. Apparently everything had somehow been worked out. Japan was to have certain islands in the Pacific; Australia and New Zealand certain others; the South African Federation was to have a big slice in Africa, France was to have such and such colonies and Great Britain itself such others.

UP AGAINST CLEVER MEN.

One of the most extraordinary things about the Peace Conference throughout was the efficiency of the British and French foreign offices, or diplomatic machines. They always had a plan ready; always had it minutely worked out. Even in the minor committees, upon one or two of which I sat, no sooner was a question broached than the French or British had an elaborate plan, beautifully typewritten, to put down. There is an enormous advantage in this, as these experienced negotiators well knew, for a plan tends to shape the views of everyone present and place all other conferees in the position of critics. I could give numbers of instances in the high councils in which, although the Americans were the suggesters of an idea, the actual resolutions were presented by Lloyd George or some other member. A man or a nation, also, that desires a specific material thing, an island, for example, or a sum of money, is always in a very much stronger and more definite position than a man or a nation that seeks to apply difficult general principles to a complicated situation. It is so easy to play the old familiar game; so difficult to play the new. It was the new game that Mr. Wilson had to play throughout; and everyone knows how wearing it is, mentally and physically, to be constantly in opposition, constantly forced to play a lone hand.

PLAYS A LONE HAND.

That the plan for the division of the German colonies had all been worked out—and without any reference to the establishment of a new or a general principle—was clear enough when the prime ministers of several of the British colonies came into the conference on January 24, quite unexpectedly, and made prepared statements of their claims to the annexation of certain former German territory. Canada made no such demands, although she had had great losses and made great sacrifices in the war—far greater in proportion than those of the United States—she made no selfish claim whatever for herself. It developed, also, at once, that Japan expected to annex certain colonies, and France certain others; and that possibly Italy and Belgium would have to be permitted more extensive territorial concessions.

It was January 27 before Mr. Wilson got an opportunity to present his idea of a new principle of world colonial policy. He was against annexation; he declared for the development of each colony, not for the advantage of the nation that controlled it, but for that of the people who lived there. He thought the emphasis should be placed upon the welfare of the people, not upon the ownership of the land. The world should act as a trustee for these weak and backward people until the day when the true wishes of the inhabitants could be ascertained. Colonies should be assigned to certain mandatories or trustees who should be under the supervision of the League of Nations. And he wanted the principle to apply not only to German colonies, but to all those parts of Turkey which were not to be returned to the Turks.

BATTLE ON MANDATES.

This at once precipitated a red-hot controversy. Mr. Hughes of Australia, especially, attacked the whole mandatory principle, and was supported less vigorously by the other British colonial premiers. M. Simon, the French Colonial Minister, appeared and made a long statement in support of the idea of frank annexation and set forth the French colonial demands to the Cameroons and Togoland. In this it was clear that he had the support of Clemenceau, who called attention to the various secret treaties or "conversations" under which some of the colonies had already been disposed of. Lloyd George said that he was in favor of the principle of the mandatory, but he was also in favor of having the British colonies get what they wanted. They were all in favor of dividing up the colonies first and adopting the principle afterwards!

It was clear enough, throughout the discussion, that no one of the three except Mr. Wilson had any real faith in the League of Nations. Clemenceau treated both the mandatory system and the League of Nations with finely turned irony which mirrored his entire opposition more clearly than any direct attack could have done. Mr. Wilson was placed in the position of having to defend a new principle the working of which in minute detail no one could prophesy.

It was plain at the outset that by these tactics they thought they could ride rough-shod over Mr. Wilson. It was the first test of his quality. He had talked his principles; would he now be able, with such forces against him, to secure their application?

CAMPAIGN IN PRESS.

When it was seen that the President would not give in, there began to appear at once—the very next day—bitter comments upon him and his "impractical ideals" in certain French newspapers. Although the proceedings behind the muffled doors at the Quay d'Orsay were supposed to be absolutely secret—so that American correspondents could get next to nothing at all concerning what was going on—the French papers were evidently fully informed. Certain British papers also published quite completely an account of the controversy between Mr. Wilson and Mr. Hughes of Australia, which lost nothing in emphasis and dramatic importance, nor, it may be said, in the essential truth of the facts stated, because the proceedings had been secret.

Mr. Wilson had to protest to the conference against these outside attacks, and he did so diplomatically but positively by declaring that if they continued he would publish exactly what happened. At once the attacks in the French press ceased, for the French press is largely controlled by government influences—but from that time onward, in a certain number of the papers, there was an underlying, subtle criticism of the President. This constant, clever, witty opposition, so evasive as not to be easily met—the kind of criticism of innuendo of which the French are past-masters—read every day by all those connected with the Peace Conference, had an undoubted influence in making the President's task more difficult. There were even those in the American commission who suggested the removal of the conference to some neutral capital, like Geneva, to escape this atmosphere.

STICKS TO HIS GUNS.

But the President stuck obstinately to his position that the private interests of the nations were not alone to be served, but that the conference must consider first the interest of the people of the colonies in question and second, the desire of the common people of the world. He argued that annexation was contrary to the principles accepted by the nations at the armistice, and that the publics of the world would at once turn against the conference and it would lose all its influence if its very first action was to divide up the spoils of war. He insisted upon the application of the principle laid down in the fifth of the fourteen points of peace, which all the nations had adopted—the one relating to colonial claims—which says that "the interests of the populations concerned must have equal weight with the equitable claims of the government whose title is to be determined."

And there he stood and would not budge. Lloyd George, as quoted in one of the London papers, said that the situation filled him with despair and Clemenceau argued that such discussion only made for delay. Hughes of Australia gave out interviews with scarcely veiled attacks upon Mr. Wilson. They were trying days—those in late January. Many other difficult questions were before the conference—Poland, Russia, the revision of the armistice terms and the ever-irritating problem of publicity, which would never stay settled—but the colonial question occupied for many days the center of the stage. To understand why the President today lies ill at Washington one must visualize some of these things.

WILSON WINS.

Finally, Lloyd George called a separate meeting with the delegates from the British dominions, persuaded them to accept the mandatory principle and came in with a set of resolutions providing for its application. This caused further heated discussions, but finally, with certain changes, and after reservations by both France and Japan—for France was determined to have the privilege of raising troops in the colonies for her own defense—it was adopted by the conference, and the essence of it was later incorporated as Article XXII in the League of Nations covenant. Please read it in your own copy of the covenant: it is a very interesting statement of policy. This is the longest article, but one in the covenant and it establishes firmly the contentions of the President. It places the control of colonies upon a broad basis of principles. In short, the machinery for a new and liberal policy in world-colonial administration is established: it will work or fail to work exactly in proportion to the good will and determination of the governments of the world to make it work—a generalization which is true also regarding the whole League of Nations covenant.

This was the first great crisis, the first decisive battle, of the conference, and the President came out of it a winner. An account of the next crisis will be given in a following article.

[This is the second in a series of six articles dealing with the President's tremendous struggle at the Peace Conference. Others will be published at intervals exclusively in The Times.]

DAIRYMEN OPPOSED TO SHORTER HOURS.

[BY A. P. NIGHT WIRE.]

EVERETT (Wash.) Nov. 1.—The Washington State Dairymen's Association, closing its annual convention here today, adopted resolutions declaring against the "short day," stating that with it "we cannot clothe and feed the world," and asking for an investigation of Japanese immigration, and legislation on the subject.

DRY NEW YORK A MODERN WONDER

Revenue Men Relentless on Trail of Bootleggers.

Only One-fourth of Six Thousand Saloons Open.

But Barkeeps at Times Hand Out Cup that Cheers.

[EXCLUSIVE DISPATCH.]

NEW YORK, Nov. 1.—It was announced today at the customhouse, headquarters for war-time prohibition enforcement, that hereafter any internal revenue agent who displayed a gun while making a raid, except in self-defense, will be discharged. The announcement was made by H. W. Mager, chief of all the internal revenue agents in the United States, who came here to relieve Col. D. L. Porter, supervising agent in the New York division, who had been recalled to Washington.

Mr. Mager said he expected to remain in charge of the New York division until next Tuesday. He said that also, as far as he knew, Col. Porter would return to New York then. He denied positively that Col. Porter had been removed from New York because of the spectacular raid that had been made on New York saloons, with Blue Ridge Mountain moonshine thrills.

Mr. Mager said, however, he was making a personal investigation of every raid that had been made in the New York division in which it was reported that firearms had been displayed by the men of his department. In each instance that he had investigated he said he found his men had been justified in displaying their weapons. He also made it clear that his men would be officially backed up in the performance of their duty.

Seventy-five per cent. of the 5508 saloons in Greater New York have closed their doors, according to reports made to Mr. Mager today. He referred to the action of 800 Brooklyn saloon-keepers, who decided at a meeting to close up and stay closed, until war-time prohibition on alcohol is removed, and also to 250 Bronx saloon-keepers who decided to close up. Other saloon-keepers are closing one by one. The 25 per cent. who are keeping open, Mr. Mager said, were for the most part conducting a legitimate trade in one-half of one per cent. beer and the sale of food. He expressed the belief there were surprisingly few violators in New York.

TRAILING BOOTLEGGERS.

"We are looking for bootleg places," Mr. Mager said, "we shall keep looking for them too. We realize that the revenue agents alone can't enforce this law. It will take public sentiment to do it. Police Commissioner Enright is co-operating with us and has placed his men at our disposal. We are very appreciative for they are valuable aids.

"Thus far there have been about thirty raids in New York, and including witnesses, about forty persons have been arrested. There are several important points that I want the United States Attorney to clear up for us on the question of what constitutes a violator of this law." Mr. Mager indicated that guilt in a violator might extend from proprietor to bartender to customer. Concerning the number of men in New York to enforce the law he said:

"There are about ten supervisory officers, and about forty deputies here. These men are making practically all the arrests and in every raid I believe one of the ten supervisory officers have been present. Each of the three collectors of internal revenue in this division have been requested from Washington to turn over to this work all the men available. This will include many who have been engaged in tax work. The Department of Justice men and other government employees are to work with us. Their chief work will be to gather information about violations. The experienced staff of revenue agents will make practically all the arrests."

BARKEEPS AS EXPLAINERS.

Beer could be bought without much difficulty in many of those saloons which remained open today. If the bartender was asked about it in a friendly fashion he must volunteer the information that the beer had been diluted until it was of legal weakness. If the customer appeared doubtful the bartender in at least one cafe would offer to let them do their own diluting. There were no fakers.

Whisky and other hard liquors were available in certain back rooms. As a rule the waiters in such places carried flat bottles in their coat pockets and poured the customer's drink. In case of surprise the purveyors were prepared to destroy the evidence by dropping it on the floor.

Two hundred saloon-keepers in the second ward of Queens, which includes a part of Middle Village, Glendale, Evergreen and Ridgewood, closed their places at midnight.

Before the war in Hoboken there were 332 saloons. Then the army fixed a dry zone, and all but 107 saloons were closed. Early today it was grapevined from bar to bar that the revenue agents were on their way to Hoboken. At 9 o'clock in the morning there were only four saloons open and those four were scrupulously careful to sell only near beer, milk and similar beverages.

More than half of Jersey City's saloons had closed by dark last night and it was said then that many of the survivors would be closed for good at midnight.

Some of the crepe-hangers added an empty whisky bottle to the funeral decorations.

FOR HOMELESS TOTS.

Native Sons Entertain to Swell Orphan Charity Fund.

Los Angeles Parlor, No. 45, Native Sons of the Golden West, entertained last night with a '49 bazaar and dance at Native Sons' Hall, 134 West Seventeenth street, to raise funds for the lodge's work of finding homes for orphan children. Money flowed into the various amusement emporiums of a restored "Hangtown," and the affair was well attended. It was directed by James G. Lowe, chairman of the parlor's Good of the Order Committee.

PRESIDENT NAMES MEN FOR MINING CONGRESS.

CONGRESS EXEMPTS ASSESSMENT WORK FOR 1919 ON ALASKAN MINING CLAIMS.

[BY A. P. DAY WIRE.]

WASHINGTON, Nov. 1.—Ten delegates at large to the American Mining Congress at St. Louis, November 17 to 21, were appointed today by President Wilson.

Officials of the congress announced that an industrial conference would be held in connection with the meeting, in an effort to work out solutions of the labor problems confronting the country.

The delegates named by the President were:

Emmet D. Boyle, Reno, Nev.; Albert E. Carlton, Cripple Creek, Colo.; Jerome J. Day, Wallace, Idaho; Alva C. Dinkey and Daniel B. Wentz, Philadelphia; Van H. Manning, director of the bureau of mines, and George Otis Smith, Washington; W. A. McCutcheon, Pittsburgh; Francis S. Peabody, Chicago, and F. B. Richards, Cleveland.

All mining claims in the United States and Alaska are exempted from annual assessment work for 1919 under a resolution adopted today by the House and sent to the Senate. Previous legislation had resulted in confusion and the new measure was passed to make plain that it was not necessary for a claimant to work his claim this year in order to retain his rights.

DIVISION AMONG DOCK MEN.

[BY A. P. DAY WIRE.]

NEW YORK, Nov. 1.—The action of a meeting of longshoremen employed in the Chelsea piers district in voting to end the "unofficial" strike by returning to work gave rise to hopes among marine interests here today that an end of the trouble which has tied up New York shipping since October 6 was in sight. However, another meeting of men employed on the same piers and members of the same locals voted to "stay out."

Polish Minister Arrives.

[BY A. P. NIGHT WIRE.]

WASHINGTON, Nov. 1.—Prince Lubomirsky, the first Polish Minister to the United States, presented a copy of his credentials to Acting Secretary Phillips today and will be recognized provisionally until he can present his credentials to President Wilson.

STANFORD'S FACULTY CHIEFS ARE GUESTS.

TWO CLUBS HERE ENTERTAIN UNIVERSITY'S PRESIDENT AND VICE-PRESIDENT.

The Stanford Women's Club and the Stanford Club of Los Angeles gave a dinner and dance last night at the University Club in honor of President Wilbur and Vice-President Stillman of the university, who are visiting here. Judge Curtis Wilbur, brother of the president, and Judge Bledsoe were also honor guests at the dinner.

President Wilbur delivered a short address, telling of the conditions on the campus and the hopes and plans of the university. He spoke highly of the work being done by Stanford graduates all over the world, and of the service students gave in the recent war. Vice-President Stillman also spoke of the accomplishments of the university.

E. D. Lymon made the address of welcome. Fulton Lane, president of the Stanford Club of Los Angeles, presided and introduced the speakers.

Several hundred persons attended the banquet and the dance that followed.

CHAIN-STORE OWNER WED TO WIDOW HERE.

SALT LAKE CITY MERCHANT AND CLEVELAND WOMAN END A LONG ROMANCE.

F. A. Druehl, wealthy owner of a chain of drug stores in Salt Lake City, and Mrs. Tillie Franck, a wealthy widow of Cleveland, who has spent several winters in Hollywood, were married quietly by Dean MacCormack of St. Paul's Pro-Cathedral at his residence, 752 South Burlington street, yesterday. No one except the principals was present. After the ceremony the couple left to spend a two-weeks' honeymoon at Coronado. The bridegroom's age is 67 and his bride's 49.

Friends of the couple in Salt Lake City say that the marriage is the culmination of a long romance. Mr. Druehl founded the Druehl-Franklin Drug Co., owners of six drug stores, in Salt Lake City and is now president of the Druehl Drug Co. in that city.

Following the honeymoon, the couple will spend the winter at the Hollywood Hotel in Hollywood.

SEEK IDENTITY OF ACCIDENT VICTIM.

UNKNOWN WOMAN KILLED BY STREET CAR IN LONG BEACH.

[EXCLUSIVE DISPATCH.]

LONG BEACH, Nov. 1.—Falling in front of an outbound Pine-avenue local street car as she was hurrying through the traffic at Fifth street, a well-dressed, unidentified woman was fatally injured tonight. The accident occurred at 6 o'clock, the victim dying from a fractured skull and other injuries two hours later at a local hospital without regaining consciousness.

R. T. Connors, motorman in charge of the street car, says he was about eight feet away when he saw the woman slip and fall across the tracks. The fender of the car picked up the prostrate form, but proved ineffective except to save the body from mutilation.

The woman carried a small coin purse, but nothing could be found on her person to indicate her identity, except the name "Lizzie" engraved on the inside of her plain gold band wedding ring. She was about 50 years old, of medium height and weighed about 150 pounds. She had gray hair and wore glasses.

She was clad in a blue serge tailored suit and black turban hat and wore a brown fur.

The body was removed to the Grote Comer undertaking parlors and the Coroner notified by Police Sergeant Clyde Allen.

INSPECT OUR SCHOOLS.

Berkeley Superintendent Seeks Building Plans Here.

Ideas for the reconstruction of the Berkeley city schools are being sought in Los Angeles by W. B. Wilson, Superintendent of the Schools there and William C. Shea, professor of architecture of the University of California, who arrived at the Alexandria yesterday.

The city of Berkeley proposes to spend $2,500,000 in improving its schools and has sent the two educators here to study the Los Angeles system. Throughout the day they were inspecting local school buildings, including the new Los Angeles High School, which Mr. Wilson proclaimed the finest public institution of its kind he had seen. The Hollywood High School will be visited today.

SANTA ANA LICENSES.

[LOCAL CORRESPONDENCE.]

SANTA ANA, Nov. 1.—Marriage licenses here: Frank Leslie Lincoln, 32, Long Beach, and Roche, 69, Los Angeles; Daniel Watkins, 22, and Marie Marsden, 18, both Los Angeles; James H. Caldwell, 34, Los Angeles, and Margaret Donovan, 34, Perville, Pa.; Charles Milton Peterson, 55, and Nellie F. Burge, 44, Long Beach; John G. Webber, Rochester, N. Y., and Ethel L. Tucker, 39, Los Angeles; Albert Gomez, 29, and Daisy Dusher, both Los Angeles; Homer Camp Chaney, 22, Holtville, and Mildred Cartwright, 23; both Santa Ana; Arthur William Rogers, Garden Grove, and Myrtle Adams, 18, Fayetteville, Ark.; Dallas Knapp, 21, and Vera Fuentes, both San Diego; John S. Davis, and J. Marie Pulver, 36, both Los Angeles; Edward George Taylor, San Francisco, and Hattie Hoh, 30, Salt Lake City.

Motor to "Hotel del Coronado" by coast road and keep cool.—[Advertisement.

AVIATOR GOES SOUTH.

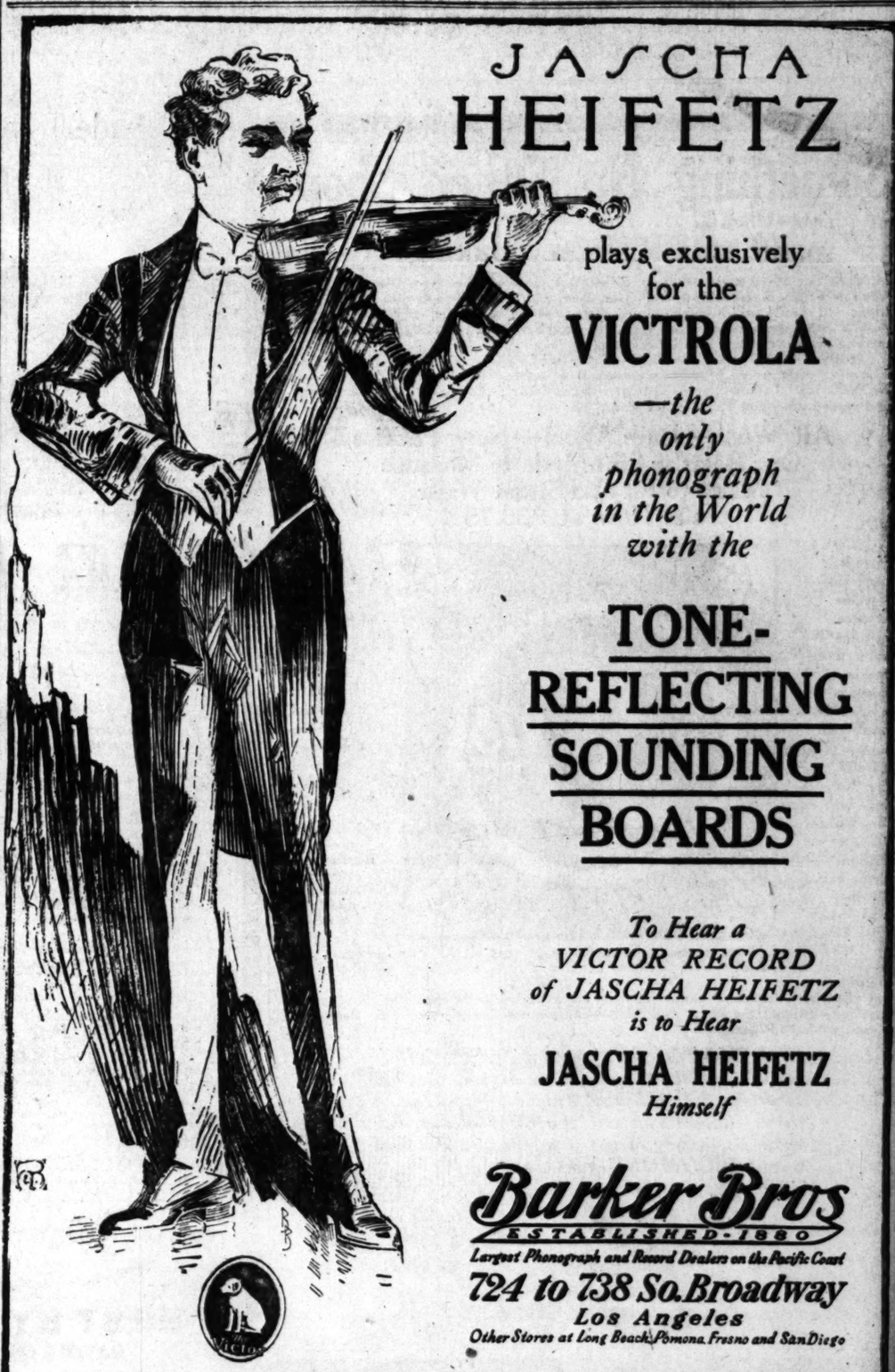
[BY A. P. NIGHT WIRE.]

MINEOLA (N. Y.) Nov. 1. Lieut. Belvin W. Maynard, "Flying Parson," who was the only aviator to finish in the army's recent transcontinental race, is here today for the South, where he will do some exhibition flying.

Recipe to Make a Gray Hair Remedy

A. L. Paulson, M.D., who has practiced medicine in New York City many years, gave out the following recipe for a home-made gray hair remedy: "Gray, streaked or faded hair can be quickly turned back to brown or light brown, whichever shade you desire, by the following remedy that you can make at home. "Merely get a box of Orlex powder at any drug store. It costs very little and no extras to buy. Dissolve it in 4 oz. of distilled or rain water and comb it through the hair. Full directions for use and a gold lustre guarantee come in each box.

"It is safe, does not rub off, is not sticky or greasy, and leaves the hair fluffy. It will make a gray-haired person look twenty years younger."—[Advertisement.





SANTA ANA LICENSES.

[LOCAL CORRESPONDENCE.]

SANTA ANA, Nov. 1.—Marriage licenses here: Frank Leslie Lincoln, 32, Long Beach, and Ethel Roche, 69, Los Angeles; Prescott Daniel Watkins, 22, and Marie L. Marsden, 18, both Los Angeles; James H. Caldwell, 34, Los Angeles, and Margaret Donovan, 24, Pottsville, Pa.; Charles Milton Peterson, 35, and Nellie F. Burge, 44, both Long Beach; John O. Webber, 46, Rochester, N. Y., and Ethel L. A. Tucker, 39, Los Angeles; Albert A. Gomez, 29, and Daisy Dusher, 21, both Los Angeles; Homer Campbell Chaney, 22, Holtville, and Ruth Mildred Cartwright, 23; both Santa Ana; Arthur William Rogers, 21, Garden Grove, and Myrtle Adams, 18, Fayetteville, Ark.; Dallas Ernest Knapp, 21, and Vera Fuentes, 21, both San Diego; John S. Davis, 31, and J. Marie Pulver, 26, both Los Angeles; Edward George Taylor, 21, San Francisco, and Hattie Hobson, 30, Salt Lake City.

Motor to "Hotel del Coronado" by coast road and keep cool.—[Advertisement.

AVIATOR GOES SOUTH.

[BY A. P. NIGHT WIRE.]

MINEOLA (N. Y.) Nov. 1.—Lieut. Belvin W. Maynard, the "Flying Parson," who was the first aviator to finish in the army's recent transcontinental race, left here today for the South, where he will do some exhibition flying.

Recipe to Make a Gray Hair Remedy

A. L. Paulson, M.D., who has practiced medicine in New York City for many years, gave out the following recipe for a home-made gray hair remedy: "Gray, streaked or faded hair can be quickly turned black, brown or light brown, whichever shade you desire, by the following remedy that you can make at home: "Merely get a box of Oriex powder at any drug store. It costs very little and no extras to buy. Dissolve it in 4 oz. of distilled or rain water and comb it through the hair. Full directions for use and a gold bond guarantee come in each box. "It is safe, does not rub off, is not sticky or greasy, and leaves the hair fluffy. It will make a gray-haired person look twenty years younger."—[Advertisement.

ENA
ETZ
exclusively
the
ROLA
ne
ly
graph
World
the
NE-
CTING
DING
RDS
ear a
RECORD
HEIFETZ
Hear
HEIFETZ
self
Bros
D-1880
alers on the Pacific Coast
Broadway
les
n Fresno and San Diego

-better biscuits



Lighter, tastier, finer-grained, more wholesome biscuits than you ever made, ever saw or ever tasted.

No biscuits, in any way, can compare with those made with Calumet Baking Powder.

The same is true of all bakings, doughnuts, cakes, muffins—everything that is leavened with Calumet.

Calumet is so perfectly made, you are always absolutely sure of the best results

There is never a minute of uncertainty or doubt. Its strength never changes. It never weakens.

Every spoonful of every can is of the highest quality and purity.

It raises the quality of your bakings—and this is of vital importance in these days of high costs—it greatly lowers baking expense.

PARIS EXPOSITION

CALUMET
BAKING POWDER

HIGHEST AWARD GIVEN CALUMET BAKING POWDER WORLD'S PURE FOOD EXPOSITION

The most economical of all Baking Powders. You save when you buy it—moderate in price. You save when you use it—has more than the ordinary leavening strength—therefore you use less. You save materials it is used with because there are no spoiled bakings.

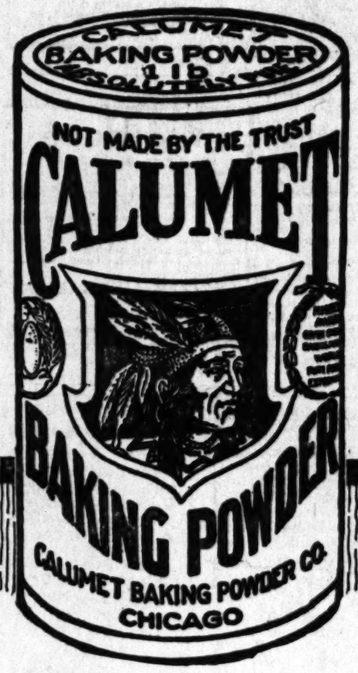
Calumet is the world's biggest selling baking powder, simply because it has demonstrated to millions of housewives that it's the most dependable and economical. It is pure in the can—pure in the baking.

CALUMET BISCUITS

3 level cups of flour.
1 level teaspoonful salt.
3 level teaspoonfuls of Calumet Baking Powder.
3 level tablespoonfuls shortening.
1⅓ cups milk or water.

HOW TO MAKE THEM — *Sift all dry ingredients together. Then work in shortening thoroughly. Next add cold milk or water, mixing to a soft dough. Turn dough on floured board and roll out lightly till ½ inch thick. Cut into biscuits and lay in baking pan. Let stand for five minutes; then bake in hot oven.*

This is positively one of the best biscuit recipes ever formulated. Cut out and paste in your recipe book for future reference.



Calumet is manufactured in the largest, finest, most sanitary Baking Powder factory in existence.

Sold under a positive guarantee of "Money Back"—if it doesn't give better results at less expense than any other baking powder you ever used—regardless of price.

Try it! Have greater baking success—more wholesome and delicious foods. Save money, time, worry—and lots of it.

DON'T OVERLOOK THIS!

When you buy a pound can of Calumet you get a full pound—16 ounces—no short weights. Some baking powders are now being put on the market in 12-ounce cans instead of pound cans. Be sure you get a pound when you want it. Remember—Calumet is not made by the Trust—not sold at Trust prices.

Valuable 72-Page Cook Book

Handsomely illustrated in colors. Most complete and dependable recipe book ever published. Hundreds of helps in reducing household expense. Scores of selected recipes—new and better ways of making better foods.

Send slip found in can of Calumet and three 2-cent stamps to help cover cost of packing and mailing. Calumet Baking Powder Company, 4100-4124 Fillmore St., Chicago.

BEST BY TEST

MAKES MOST PALATABLE AND SWEETEST OF FOODS

WHAT'S DOING TODAY.

...Methodist Church and Trinity Methodist Church will hold farewell services today in present ...

...Sunday afternoon concert of Philharmonic ...ctors, Trinity Auditorium, 3 p.m.

...Museum of History, Science and Art, Exposition Park, free to the public, afternoon.

...Southwest Museum, Avenue 46 and Marmion Way, concerts Sycamore Grove, free to the public, afternoon.

...Friends of Irish Freedom hold meeting, 612 South Flower street, 8:30 p.m.

AMUSEMENTS.

...—"Eyes of Youth."

...—"The Rider of the Law."

...—Stock company in "The Divorce Question."

...—"The Black Gate."

...—"The Miracle Man."

...—Stock company in "Civilian Clothes"

...—"The Lottery Man."

...—"A Temperamental Wife."

...—Vaudeville.

...—"What Every Woman Knows."

...—"Virtuous Men."

...—"Surprising Carlotta."

...—"The Witness for the Defense."

...—"The Woman of Lies."

...—Stock company in "An Ideal Husband."

...—Vaudeville.

THE CITY AND ENVIRONS.

For Hard of Hearing.

The Los Angeles League for the Hard of Hearing will meet next Tuesday afternoon at 4 o'clock at 1005 Story Building. Dr. A. A. Whitney will speak.

Women of Woodcraft.

Poinsettia Circle, 448 Neighbors of Woodcraft, will meet in regular session in their new hall at 337½ South Hill street on Tuesday evening, November 4, and every Tuesday evening thereafter. All members are urged to attend.

On Applied Psychology.

At a meeting of the Southern California Association of Applied Psychology at the lecture hall of the public library tomorrow night Prof. ...Owen, head of the department of psychology at the University of Southern California, will speak on the subject, "What can Psychology Do for Us?"

To Observe Armistice Day.

The British War Veterans Association of Los Angeles will observe Armistice Day the 11th inst., with a concert and dance at the Gamut Club. Harry Lauder, who will be in Los Angeles at that time, and Charlie Chaplin have been invited to attend. Among those who will contribute to the entertainment are Peggy Hyland, Ruth Roland and James J. Corbett.

Will Give Lectures.

Announcement is made of a free lecture course on Christian Science, by Frank H. Leonard, of Chicago, member of the board of lectureship of the First Church of Christ, scientist, in Boston, to be delivered as follows: Tomorrow in Second Church, 948 West Adams street; Tuesday, in Third Church, 734 South Hope street; Friday, in Sixth Church, East Forty-second and Wadsworth streets.

Librarians to Meet.

At the November meeting of the Historical Society of Southern California, Tuesday, at 8 p.m., in the rooms of the Board of Education, an interesting programme of papers will be presented, including: "Libraries and Local History" by Prof. Waldemar Westergaard; "California History in the Los Angeles Schools" by Miss Margaret Smith; and "The Influence of Mining on Spanish Expansion" by Dr. R. G. Cleland.

BUSINESS BREVITIES.

[Advertising.]

Lip-reading gives courage, understanding and friendship if you have impaired hearing. Why not try in the L. A. School, established for ten years? The L. A. League for the Hard of Hearing is an outgrowth of this school. "Come with us and we will do you good." 1005 Story Bldg.

Dr. J. H. Wade, expert chiropodist, for the past ten years associated with Dr. J. W. Ball, wishes to announce that on and after October 10 he will have offices at 412-417A Pay Bldg., Third and Hill sts. Hours 8 a.m. to 6 p.m.

Payne's Dancing Academy recognized as the leading school in classical, interpretative and ballroom dancing. Private lessons by appointment. Teachers furnished for clubs and seminaries. 2018 Orange st. 544091.

Mrs. Huddel is in personal attendance at the Dental Office, 202½ S. Broadway. Located out of the high-rent district, this office expresses "true economy." 12119.

Just in, the famous Virginia Dare wine, $1 large bottle. Phone Main 7491. Out-of-town orders filled promptly. Grumbach Wine Co., 659 Central ave.

Cinnamon's Button Factory, plaiting, hemstitching, sponging, machine and hand-made buttonholes. New location, 424 S. Broadway, 4th floor.

Goldberg-Bosley School of Dancing will form classes in dancing every night this week. Flower street, corner Sixteenth.

The Times Branch Office, 619 S. Spring st. Advertisements and subscriptions taken. Telephones Pico 958, 10891.

You furnish woolens; we make your suit; fit guaranteed; reasonable. Rooms 315-317 Lankershim Bldg.

For Sale—Cash. Ermine scarf, small—new skins, made to order, worn twice, $450. 7720 Sunset blvd.

Removal sale corsets at Dunn-Dalton's, 343 S. Hill, next week, at 633 Grand ave.

Diamond loans. Kusel, Stimson Bldg.

Save your pictures by Steckel.

"The Exclusive Specialty House for Feminine Apparel"
Garments of Style, Quality, Popular Prices.

FREE DELIVERY
All Christmas purchases will be delivered free of charge by parcel post or express to any part of the United States.

Myer Siegel & Co.
443-445-447 Broadway

NOTICE TO OUR CHARGE PATRONS
All purchases made on and after November 1st will appear on bill rendered Jan. 1st, 1920.

Suits $69.50

an assemblage of advanced Winter modes that reveal the latest silhouette in the most fashionable materials.

—tailored or smart semi-tailored styles, distinguished by their exceptionally fine tailoring and smart lines.

Tricotines, plain or striped velours and mixtures are included in this lot at $69.50. Sizes for women, small women and misses.

(2nd floor)

Blouses of Georgette Crepe

—it would be impossible not to admire these blouses of the newest sort of loveliness. Such a variety of artistic effects are achieved by the clever use of embroidery and beads, or should one prefer the simple tucked blouse—it will be found in this attractive array at $11.50.

(main floor)



Pre-Christmas Sale of
FURS
Now 20% to 50% Off

Right at the beginning of the season, too! The greatest fur season in Fashion's history! An opportunity to buy beautiful furs—perfect in every detail and every piece whether a scarf, coatee or wrap is up to the Myer Siegel & Co. standard of style distinction that has made their name an authority in the Fashion World for so many years.



As a Christmas Gift

a fur would be most acceptable, and now is the time to buy it.

Below are listed a few of the items which will be included in the Pre-Christmas sale of furs.

Mink Chokers—Heretofore $38.50	Sale price	$19.25
Kolinsky Chokers—Heretofore 35.00	Sale price	17.50
Stone-Marten Chokers—Heretofore 75.00	Sale price	42.50
Sable Chokers—Heretofore 160.00	Sale price	80.00
Siberian Squirrel Stole—Heretofore 250.00	Sale price	175.00
Jap Mink Coat with roll shawl collar—Heretofore 750.00	Sale price	395.00
Hudson Seal Box Coat—34 inches long, with deep cuffs and shawl collar of genuine Russian Squirrel—Heretofore 750.00	Sale price	$475.00
52-inch Alaskan Fisher Scarf—Heretofore 250.00	Sale price	150.00
Imported African Leopard Rugs—Heretofore 250.00	Sale price	125.00
42x15 Taupe Squirrel Stole—Heretofore 295.00	Sale price	165.00
42x45 Black Lynx Scarf—Heretofore 195.00	Sale price	79.50
Genuine Silver Fox Scarf—Heretofore 550.00	Sale price	350.00

for the stout figure
Corsets $5.00

Made of excellent quality coutil—heavily boned. Sizes 23 to 36.

(3rd floor)

it always gives satisfaction
Philippine Hand Made Lingerie special $3.95 & $4.95

Beautifully embroidered designs on both gowns and envelope chemise, and the excellence of the materials is well known to those who delight in wearing Philippine lingerie.

(3rd floor)

an important offering
Velour Coats $45.00

A coat is worn twice as often as any other article of the wardrobe and on twice as many different occasions — therefore it should be very smart—inconspicuous yet distinctive in style. These coats of velour answer this description and are lined throughout with silk. May be had in all the advanced winter shades.

(2nd floor)

small and exceedingly chic are the new
Vanities

of suede and vachette, concealing a mirror and coin purse in the most charming manner. Price $8.50.

(main floor)

a most delightful gift
Chic Hats *in a sale at two prices*
$9.50 & $18.50

Smart hats of velvet in the newest shapes featuring the chic close-fitting hats and turbans as well as the ever becoming larger hats.

(main floor)

Garments of Style, Quality, Popular Prices.
"The Exclusive Specialty House for Feminine Apparel"

DIVORCE DECREES GRANTED.

COGNONATTI, Mary from Dominick.
HEMATON, Rose from Harold.
HOPKINS, Mildred from Clinton.
McCARTHY, Margaret from James.
WOODARD, Mellissa from Otis.

NATURALIZATION PETITION.

A petition for naturalization, with name, nationality, residence and date of coming to the United States given, was filed yesterday in the office of Frederick Jones naturalization examiner, as follows:

Alfred Tennant, England, 719 West Vernon avenue, April 9, 1911.

OFFICIAL DEATH LIST.

Name and place of death—	Age.	Date
CHAMBERS, William, Los Angeles	56	Oct. 30
CLARK, John, Los Angeles	52	Oct. 29
COOK, William, Los Angeles	68	Oct. 30
FRAZIER, Frank, Los Angeles	75	Oct. 30
GARINGER, Elizabeth, Los Angeles	67	Oct. 30
GOODWIN, Alice, Los Angeles	18	Oct. 30
HYER, Louis, Los Angeles	58	Oct. 30
JOHNSON, Ida, Los Angeles	58	Oct. 30
LEIBOWITZ, Ed, Los Angeles	73	Oct. 30
MASTER, Sarah, Los Angeles	64	Oct. 31
McAVOY, Pat, Los Angeles	40	Oct. 30
McFARLAN, Frank, Los Angeles	54	Oct. 30
MORAN, Mattie, Los Angeles	54	Oct. 30
MICHAEL, Laura, Los Angeles	31	Oct. 27
MILLER, Joseph, Los Angeles	66	Oct. 30
MUNGER, George, Los Angeles	80	Oct. 30
OMERS, Alfred, Los Angeles	41	Oct. 30
PETERSON, Charles, Los Angeles	57	Oct. 30
PRESTON, Susan, Los Angeles	48	Oct. 30
SHELMAN, Margaret, Los Angeles	66	Oct. 30
SMART, William, Los Angeles	57	Oct. 30
SULLINGS, Hazy, Los Angeles	49	Oct. 30
WYLIE, Amanda, Los Angeles	69	Oct. 30

DEATHS.

With Funeral Announcements.

BEINHOFF, October 29, Bertha Feinhof, mother of Mrs. W. J. Dorn, Mrs. A. F. Williams and Albert Beinhoff, aged 68 years.
Funeral at Brown Brothers' chapel, 805 Figueroa Monday at 1:30 p.m.

CHECK, Rudolph Lewis Check.
Remains at the chapel of Abram & Bloss. Notice of funeral later.

CLARK, The funeral of John F. Clark will be held from the chapel of Booth & Boylson Co., 1147 South Flower, Monday, November 3, at 2 p.m.

CONLEE, At 1925 Hunnington drive, South Pasadena, Hattie E. Conlee, aged 61 years, beloved wife of J. E. Conlee and loving mother of Mrs. A. D. Dickerson, Mrs. Thomas Church and Monroe H. Conlee.
Funeral from the chapel of F. H. Overholtzer-Sons Co., 1290 South Grand avenue, Monday, November 3, at 2 p.m.

CUNNINGHAM, At Mesa Station Or., Olive B. Cunningham, aged 39 years, beloved wife of Arva W. Cunningham and mother of Harriet Ruth Cunningham.
Funeral services will be held from the chapel of Booth & Boylson Co., 1147 S. Flower street, Monday, November 3, at 10 a.m.

DIFRICHSON, October 31, Miss Berthine M. Difrichson of Pasadena.
Funeral at the undertaking rooms of Turner & Hansen, Pasadena, Monday, November 3, at 2 p.m. Interment, Hollywood Cemetery.

FARIES, In this city, October 29, Thomas Edwin Faries, state historian of Arizona, husband of Margaret Faries, aged 82 years.
Funeral services at Brown Brothers' chapel, 805 Figueroa, Monday at 2 p.m.

FEDLER, At 2822 Western avenue, Elizabeth Fiedler, loving wife of Charles Fiedler.
Remains at chapel of Ivy H. Overholtzer. Funeral services will be held from St. Agnes' Church, Adams and Vermont, Monday, November 3, at 10:30 a.m.

FIELD, At Redondo Beach, Angie C. Field, beloved wife of Charles W. Field.
Funeral services 2 p.m., November 3, at St. Vincent's Church, Redondo Beach.

FORRESTER, At 2301 Amalfi Mesa drive, November 1, Irene L. Forrester, wife of Fred W. Forrester, aged 38 years.
Funeral services at Brown Brothers' chapel, 805 Figueroa, Monday at 2 p.m.

GOODWIN, Susan C. Goodwin, beloved mother of Sooby M. and Kitharyn Goodwin, passed away November 1, 1919.
Notice of funeral services later.

GROSTUCH, The funeral services of John Grostuch, aged 18 years, will be held at the chapel of Brown Brothers, 805 Figueroa, Monday at 10:30 o'clock.

HAMELBERG, Mrs. M. Hamelberg.
Remains at the chapel of Abram & Bloss. Notice of funeral later.

HEIMANN, November 1 at 1512 Pleasant avenue, Mary Heimann, aged 80 years, beloved mother of George Heimann, Mrs. Carl Schroeder of Idaho, Mrs. Carl Sachs, Mrs. A. E. Ott and Miss Emma Heimann and Mrs. A. Glass of Downey, Cal.
Funeral private, 2 p.m. Monday. Interment Evergreen Cemetery. J. H. Riedeman in charge.

HICKOX, October 31, at Methodist Hospital, Mrs. Mary M. Hickox, aged 42 years, loving wife of Edson Jerome Hickox.
Remains at the Funeral Home of Edward Chauvel & Bro., 1230 South Hope. Funeral notice later.

KIDDER, October 30, Mrs. Martha J. Kidder, aged 73 years, beloved wife of Charles R. Kidder of this city.
Funeral services Monday, November 3, at 2:30 p.m., from the funeral parlors of W. A. Brown, 1283 South Flower street.

MASSEE, October 31, 1919, Sara Lascelles Massee in her 54th year, beloved mother of Albert L. Massee, widow of the late Dr. W. H. Massee, U.S.N.
Services from the chapel of W. H. Sutch, 342 South Figueroa street, Monday, November 3, 1919, at 10:30 a.m.

MAVOY, In this city, October 29 1919 Pat Mavoy, a native of Rockland, aged 40 years.
Funeral Monday, at 9:30 a.m., from the chapel of Utter & Ruppe, 4654 Monaco avenue. Requiem mass at the Church of Our Lady of the Angels at 9 o'clock.

McCREADY, At 4451 Woodlawn avenue, John W. McCready, father of John F., W. D. and C. L. McCready of Eureka, Or., Mrs. Ed Cowgill of Klamath Falls, Or., and Mrs. C. Cowgill, Mrs. W. S. Eshast and Mrs. J. M. Todd of this city.
Funeral from residence, Tuesday, November 4, at 2 p.m. Interment in Cloverdale, Or., by Ivy H. Overholtzer.

McRAE, October 31, at 4611½ Prospect avenue, Hollywood, Mary McRae, 69 years.
Funeral services will be held Monday, November 3, at 10 a.m., from the chapel of W. M. Strother, 6240 Hollywood boulevard.

MICHAEL, In this city, Laura Michael.
Remains at parlors of Golden & Marshutz until this evening, when they will be removed to the residence, 2301 Amalfi Mesa drive.

MORROW, In this city, November 1 Flora Jane Morrow, beloved wife of Almon L. Morrow, mother of Mrs. Ethel Morrow Hall, Mrs. Lucile A. Gee, Mrs. Ida Morrow Hall and Mrs. Grace A. Cole, aged 67 years.
Funeral from the chapel of Booth & Boylson Co., 1147 S. Flower street, Monday, November 3, at 2 p.m. Interment, Rosedale Cemetery.

RICE, October 30, at Pasadena Hospital, San Francisco, Bruce Viers Rice, beloved husband of Juanita Flowers Rice, father of Bruce Rice, Jr., of United States Navy, Margaret Viers and Ruthin Beatrice Rice and stepson of Mrs. Clara Rice Chaffee, No. 37 Berkeley Square.
Services will be held at Pierce Bros. & Co.'s chapel, 3810 South Figueroa street, Tuesday, November 4, at 2 p.m. Interment, Inglewood Cemetery.

SHAW, In this city, William B. Shaw, beloved uncle of James Adams.
Funeral services will be held at St. James' Episcopal Church, Tuesday, 2:30 p.m., interment Hollywood Cemetery. Godeau & Mortuary in charge.

SHELMAN, Margaret Shelman of 2630 Monitor avenue.
Services at the Crowe funeral chapel, this day, 2 p.m.

SMITH, October 31, George Smith.
Remains at the Funeral Home of Edward Chauvel & Bro.

VANCE, At 3203 Lanfranco street, Mrs. Jane S. Vance, aged 75 years, beloved mother of Mrs. Mina Lee and Mrs. M. H. Stuart of this city.
Funeral services Monday, November 3, at 2 p.m., from residence. Mrs. Lanfranco died at Wilmington, Del., Sunday, November 2.

WILCOX, At Artesia, Cal., Melesula Wilcox, aged 60 years.
Remains at parlors of The White Company, 1127 South Grand ave.

WYLIE, The funeral services of Mrs. Amanda J. Wylie will be held Monday at 1 p.m. from the funeral parlors of W. A. Brown.

FUNERAL NOTICE.

The officers and members of Lauranitone Chapter No. 83, Neighbors of Woodcraft, are hereby notified to attend the funeral of our late Neighbor, Jessie Morrow, Monday afternoon, at 2 o'clock, from the Petree Bros. & Co.'s funeral parlor. Funeral services to be conducted by
MAUD CRAWFORD, Clerk. NINA SLEMMONS, Guardian Neighbor.

IN MEMORIAM.

MATHVEN—In loving memory of Signaller Charles Mathven, son of Mr. and Mrs. Andrew Mathven, killed at Peacheulle, France, October 8, 1917.

FUNERAL DIRECTORS.

E. E. Overholtzer-Sons Co.,
E. CLAIR OVERHOLTZER—J. W. OVERHOLTZER.
Main 6002—Pico at Grand—6546

R. C. Dellenbaugh, 731 W. Wash.
Also Mrs. Sapp, formerly of Draper & Dellenbaugh. Phones 20700—West 5074.

Ivy H. Overholtzer,
Hill street at Tenth. 61048—Main 1048.

C—R—E—S—S—E.

Alvarez & Blue—Phone 62067.

E. C. KOOP, 1814 W. WASH. 7448

Garrett & Company, 1237 S. Flower

Utter & Ruppe.

W. H. Sutch.

Darling's Shop.
FLORAL DESIGNS
Artistic work. Reasonable prices.
Sixth st., bet. Bdwy. and Spring. P or Bdwy. car.

Monuments.
Free book "Memorial Masterpieces." Write for it. 72753. J. Stephen, 1919 Mariona, Vermont car.

"CLASSIC MONUMENTS."
Simonz-Pirnie Granite Co., 2305 Ferguson Bldg., Third and Hill streets, Los Angeles. Phone 1258

New Swiss Minister Coming.

[BY CABLE AND ASSOCIATED PRESS.]

GENEVA (Switzerland) Nov. 1. The new minister to the United States, succeeding Hans Hutzer, who asked some time ago to be relieved of his post, will be Marc Peter, prominent lawyer of this city, according to reports current here today.

THE YOUNG LADY ACROSS THE WAY



The young lady across the way says no florist can excel nature and nothing is prettier than the little wild asteriks along the roadside.

Bladder Trouble
Thermoelectrotherapy
No Drugs—No Knife.

"For many years I suffered intensely with Kidney, Bladder and Urinary trouble. Now I go to bed and sleep all night without being disturbed for the first time in ten years. I can truthfully say that I am permanently cured. I highly recommend Thermoelectrotherapy, which gave me such quick relief after several doctors said my case was hopeless, without an operation."

When you call at our office, by permission we can refer you to many well-known satisfied patients.

For kidney, bladder and urinary trouble this discovery gives quick relief without drugs or operation. Advice free and invited. 356 S. BROADWAY, Room 710. Hours 10 to 5. Sunday, 10 to 12—Wednesday evening, 6 to 8.—[Advertisement.

RANUNCULUS
The Wonder Flower of Spring
We Offer
Our Own IIMPROVED STRAIN
Giant Flowers in All the Pastel Shades
Bulbs, 60c Dozen; $4.00 Hundred
For Your Convenience and Satisfaction
We Also Have Strong Two-inch Pot Plants.
75c dozen; $5.00 Hundred
Telephone—Wilshire 1800. Automatic 587020
PAUL J. HOWARD'S
HORTICULTURAL ESTABLISHMENT,
1521 West Seventh St.
No connection with any other firm.

ANCHOR DENTURE PLATE NO ROOF
Dentistry That Lasts
these ROOFLESS Teeth give permanent satisfaction. They stay in place. You can eat anything and get the full flavor; the same as with natural teeth. Cannot slip or fall, because they are made in
The NEW ANCHOR WAY
Do not have your bridge work done until you have investigated
The Sutherland Method
OPERATING DONE ENTIRELY BY THE PROPRIETOR.
Dr. B. C. Sutherland
820 South Broadway.
Opposite Hamburger's Dept. Store.
Phone Main 1088.
Hours, 8:30 a.m. to 5:30 p.m.

Special prices on fur remodeling, all work guaranteed to be satisfactory.
Scarfs lined, $5 and up.
FURS at STERN'S
304 W. 7th St. Opp. Bullock's

Dancing
Lessons in Strictly Private Studio
7 Classes Daily
To-Night 12½
OPEN ALL DAY TILL MIDNIGHT
No Appointment Necessary
Go Where You Can Learn
Beginners Taught
Strictly Individual Teachers
MR. WAL WILSON
Expert Teachers from Wilson's Dancing Academy NEW YORK
417 W 5th St Phone
Bet Hill and Olive 62970

D. BONOFF
FURRIER
LATEST FUR FASHIONS.
New Location
320 S. BROADWAY. Phone 12813

WANTED—Furniture, Rugs & Houses Complete.
Immediate cash. Don't sell your furnishings until you have had our guaranteed appraisal. The galleries of W. P. Barry & Co., N.E. Corner 7th and Figueroa Sts. Telephone Main 7741.



—Teeth $5.00—
Best Set None better, no matter how much you pay. Individual your choice of BEST material. Double suction natural gums, Harmonious plate, and GUARANTEED 10 years $7.00
My Extremely Low Prices

Best Set of Teeth	$7.00
Gold Crowns (22 karat)	$4.00
Bridge Work (22 karat)	$4.00
Porcelain Crowns	$4.00
Gold Fillings (Best)	$1.00 up
Gold Inlays (Best)	$1.00 up
Synthetic Porcelain Fillings	$1.00 up
Silver Fillings (Best)	50c up
Cement Fillings (Best)	50c up
Teeth Treated	25c
Nerve Removed (Painless)	$1.00
Teeth Extracted (Painless)	25c

No charge for Painless Extracting and Cleaning, when other work is contracted for.

X-Ray DIAGNOSIS
Old gold is valuable. I pay cash or allow you full value for it on dental work.

LIBERTY BONDS ACCEPTED
NOT A DENTAL PARLOR. A private, high-class, up-to-date, SANITARY dental office, with sterilized instruments and gentlemanly operators whom you will not be ashamed to recommend to your friends.
EXAMINATION FREE.
Hours 8:30 to 5:00; Sunday, 9 to 12.
DR. FAIRFIELD
300 to 305 Pantages Theater Bldg.
336 South Broadway. Phone 62580

We Have
DE LONGPRE'S Master Piece "PEONIES" in oil.
Also his "Cherokee Roses," admitted by him to be the finest WATER COLOR he ever painted.
This is the only DE LONGPRE collection of Paintings and Water Colors that can be bought. Come and see them.
ANGELUS ART GALLERY
301 So. Hill.
REED & RILEY, Owners.



RENÉ Coats Gowns and Suits
Les Belle's Fiancee's "Trousseaux" Specialty
Prix Modere
735 S. Hill St.

REED BROS. CO.
Complete funeral as low as $75.
Lady Attendant.
1143 So. Flower Street.
Phone 12110.
Undertakers

THE WEATHER.

[Official Report.]

LOCAL OFFICE, U. S. WEATHER BUREAU, Los Angeles, Nov. 1. — [Reported by H. B. Hersey, Meteorologist.] At 5 o'clock a.m. the barometer registered 30.00; at 5 p.m., 29.98. Thermometer for the corresponding hours showed 54 deg. and 65 deg. Relative humidity, 5 a.m., 93 per cent.; 5 p.m., 44 per cent. Wind 5 a.m., northeast, velocity 5 miles; 5 p.m., southwest, velocity 8 miles. Highest temperature, 77 deg.; lowest, 54 deg. Rainfall for season, 1.85 inches; last season to date, .67 of an inch. Barometer reduced to sea level.

WEATHER CONDITIONS—Rain has fallen during the past twenty-four hours in the Atlantic and Gulf States, also in Idaho, Washington, Oregon and extreme Northwestern California, but, fair, cool weather has prevailed over other portions of the Pacific Slope. Frosts occurred this morning at some interior places in California as far south as San Bernardino. Fair weather will continue in this vicinity Sunday, with no important change in temperature.

ORCHARD REPORTS.—Minimum and maximum temperatures from the orchards, reported yesterday to the Los Angeles office of the U. S. Weather Bureau were as follows:

Stations.	Max.	Min.
Corona	69	36
Riverside	70	36
Pomona	74	39
Redlands	72	35
Riverside	76	35
Santa Barbara	71	50
San Bernardino	74	37
San Fernando	71	48
Santa Ana	75	50

ADVANCE FORECAST.

LOS ANGELES, Nov. 1.—Forecast for the week ending November 8:

Southern Rocky Mountain and Plateau regions: Generally fair; near normal temperatures, except slightly above in early days.

Pacific Coast States: Occasional rains in north portion; generally fair in south portion; nearly normal temperature.

LOCAL FORECAST.

For Los Angeles and vicinity: Fair Sunday.

STATE FORECAST.

SAN FRANCISCO, Nov. 1.—Weather forecast: San Francisco and vicinity: Fair Sunday; gentle westerly winds.

Southern California: Fair Sunday; light westerly winds.

Sacramento Valley: Fair Sunday; light southerly winds.

Santa Clara and San Joaquin valleys: Fair Sunday; light northwesterly winds.

ARIZONA FORECAST.

WASHINGTON, Nov. 1.—Forecast for Arizona: Fair Sunday and Monday, not much change in temperature.

TIDE TABLE.

		High.	Low.	High.	Low.
Sunday,	Nov. 2..	5:10	11:23	4:30	11:10
		5.3	1.8	4.3	0.9
Monday,	Nov. 3..	6:00	12:00	5:48	11:56
		5.3	1.8	4.4	0.9
Tuesday,	Nov. 4..	6:54	12:52	6:45	....
		5.3	0.8	4.0	....
		Low.	High.	Low.	High.
Wednesday,	Nov. 5..	12:34	0:27	1:34	7:37
		0.5	4.3	0.0	5.0
Thursday,	Nov. 6..	1:12	7:39	2:17	8:28
		1.0	0.5	—0.1	5.0
Friday,	Nov. 7..	1:50	9:10	3:02	9:18
		1.3	7.3	—1.0	4.9
Saturday,	Nov. 8..	2:20	8:50	3:50	10:00
		1.4	7.4	—1.2	4.7

NOTE.—Tides are shown in the order of their occurrence after midnight. Figures below the hour indicate height above zero, or mean low water. Minus sign indicates distance below that point.

COLORADO RIVER.

YUMA (Ariz.) Nov. 1.—[Exclusive Dispatch from the U. S. Reclamation Service.] Gauge height Colorado River, 16.0 feet.

VITAL RECORD.

MARRIAGE LICENSES.

The following marriage licenses were issued yesterday. Name and age given.

ARMOUR—O'BRIEN, Roman A. Armour, 31; Lulu V. O'Brien, 31.

BABCOCK—RUTHERFORD, Ralph H. Babcock, 23; Ruth R. Rutherford, 22.

BLAKE—JUDGE, Thomas D. Hartz Blake, 24; Virginia Judge, 22.

CHANDLER—DAWSON, Linden H. Chandler, 19; Irene F. Dawson, 18.

DE WITT—TAYLOR, Clyde M. de Witt, 23; Mary L. Taylor, 21.

DAVIDSON — STOCKS, James D. Davidson, 21; Helen C. Stocks, 18.

DAVIS—BATHKE, Lawrence C. Davis, 23; Anna M. L. Bathke, 23.

FINCH—WHORTON, Arthur W. Finch, 28; Florence M. Whorton, 27.

GOODELL—HOUGHTON, Clay O. Goodell, 21; Ruby M. Houghton, 20.

GOUGH—McCARTHY, Percy Gough, 40; Irene M. McCarthy, 27.

HOBLER—FLOOD, Frank L. Hober, 50; Minnie B. Flood, 47.

HOOVER—JENNINGS, Orville J. Hoover, 20; Edna L. Jennings, 23.

IRVINE—ELITE, John H. Irvine, 26; Margaret G. Weite, 23.

KATO—SHIMAMOTO, Kaichiro Kato, 21; Hisano Shimamoto, 17.

KLINGENSMITH — PALMQUIST, Charles G. Klingensmith, 36; Minnie Palmquist, 30.

McCULLAH — TEIGEN, Willis F. McCullah, 42; Sulla H. Teigen, 33.

MELLARD, John Mel, 45; Margaret Y. G. Ward, 37.

MILLER—WYSE, William A. Miller, 34; Bessie E. Wyse, 29.

MUSSELMAN — CALFAN, William A. Musselman, 33; Louise M. Calfan, 29.

NOLAN—COLEMAN, Harry H. Nolan, 21; Geneva A. Coleman, 19.

OSAJIMA—ICHIKAWA, Masaru Osajima, 22; Shizuo Ichikawa, 18.

REINWALD—GOMTZ, William R. Reinke, 25; Elsie K. Goetz, 20.

STEWARD — PRIESTE, Harry B. Steward, 21; Bertha Prieste, 20.

BIRTHS.

Names, sex, place and date of birth.

AVERILL, Mr. and Mrs. Charles, Daughter, 4911 Cozumel avenue, October 29.

AYER, Mr. and Mrs. Hugh, Daughter, Clara Barton Hospital, October 29.

BERG, Mr. and Mrs. Paul, Daughter, Clara Barton Hospital, October 26.

CONROY, Mr. and Mrs. Bernard, Daughter, California Hospital, October 24.

DOVE, Mr. and Mrs. Carl, Boy, 966 East Fifty-third street, October 28.

FELTRICK, Mr. and Mrs. Frank, Daughter, California Hospital, October 28.

FOX, Mr. and Mrs. Robert, Boy, 1221½ East Avenue 63, October 7.

IRVING, Mr. and Mrs. John, Daughter, California Hospital, October 30.

KAUFMAN, Mr. and Mrs. Nathan, Boy, Angelus Hospital, October 26.

PEVERLEY, Mr. and Mrs. Archie, Daughter, 3070 Fourth avenue, October 29.

RANKIN, Mr. and Mrs. William, Daughter, 1911 East Fourth street, October 26.

ROLOFF, Mr. and Mrs. Melvin, Daughter, Clara Barton Hospital, October 29.

SCHWARTZ, Mr. and Mrs. Alex, Daughter, White Memorial Hospital, October 29.

TURNER, Mr. and Mrs. Claud, Daughter, Clara Barton Hospital, October 30.

WALKER, Mr. and Mrs. Charles, Daughter, Los Angeles Harbor, October 28.

DIVORCE SUITS FILED.

ARMELIN, Joseph against Susie E.
BROWN, R. G. against Anna.
SHIRLEY, Katherine against Theodore J.
STEELE, Minnie against Frederick.
STOCKWELL, Mildred against Walter W.
TRIBLE, Bessie K. against Willis M.
WILLIAMSON, Jessie R. against Andrew.

THE GUMPS—WHERE DO WE GO FROM HERE?



ER 2, 1919.—[PART I.]

DIVORCE DECREES GRANTED.

COGSWATTE, Mary from Dantiner.
HEMATON, Rose from Harold.
HOSKINS, Mildred from Clinton.
McCARTHY, Margaret from James.
WOODARD, Melissa from Geo.

NATURALIZATION PETITION.

A petition for naturalization, with name, nationality, residence and date of coming to the United States given, was filed yesterday in the office of Frederick Adams naturalization examiner, as follows:

Alfred Tennant, England, 719 West Vernon avenue, April 8, 1911.

OFFICIAL DEATH LIST.

Name and place of death—	Age.	Date
TRAUERNE, William, Los Angeles	56	Oct. 30
CLARK, John, Los Angeles	52	Oct. 29
COOK, William, Los Angeles	69	Oct. 30
CRAITES, Frank, Los Angeles	73	Oct. 30
GARDNER, Elizabeth, Los Angeles	67	Oct. 30
GOODWIN, Susan C., Los Angeles	78	Oct. 30
HYER, Louis, Los Angeles	58	Oct. 30
JOHNSON, Ida, Los Angeles	79	Oct. 31
CELLERIER, Ed, Los Angeles	54	Oct. 31
SAWYER, Sarah, Los Angeles	64	Oct. 31
BEAVOY, Pat, Los Angeles	54	Oct. 30
McCLELLAN, Frank, Los Angeles	58	Oct. 30
MURAY, Mattie, Los Angeles	49	Oct. 31
MICHAEL, Louis, Los Angeles	71	Oct. 27
MILLER, Joseph, Los Angeles	67	Oct. 25
MUNGER, Carrie, Los Angeles	60	Oct. 29
——, Alfred, Los Angeles	41	Oct. 24
PETERSON, Charles, Los Angeles	47	Oct. 29
PRESTON, Susan, Los Angeles	68	Oct. 29
SHELMAN, Margaret, Los Angeles	69	Oct. 30
HART, William, Los Angeles	77	Oct. 30
CLELAND, Henry, Los Angeles	49	Oct. 29
TELLE, Arnold, Los Angeles	69	Oct. 4

DEATHS.

With Funeral Announcements.

KIRKOFF, Gensike 29, Martha Reinhoff, mother of Mrs. W. J. Durer, Mrs. A. F. Williams and Albert Reinhoff, aged 69 years. Funeral at Brown Brothers' chapel, 835 Figueroa Monday at 1:30 p.m.

HECK, Reginald Lewis Cheek, Services at the chapel of Abrams & Blue Notice of funeral later.

LAKE, The funeral of John F. Clark will be held from the chapel of Booth & Berkes Co., 1147 South Flower, Monday, November 3, at 2 p.m.

OGLEE, At 1925 Huntington drive, South Pasadena, Myrtle F. Ogilee, aged 61 years, beloved wife of J. E. Ogilee and loving mother of Mrs. A. D. Dickerson, Mrs. Thomas Booth and Mrs. Ina M. Ogilee. Funeral from the chapel of F. H. Overholtzer-Sons Co., 1750 North Grand avenue, Monday, November 3, at 2 p.m.

UNNINGHAM, At Rolfe Station, Fr., Olive B. Cunningham, aged 36 years, beloved wife of Asa W. Cunningham and mother of Harriet Ruth Cunningham. Funeral services will be held from the chapel of Booth & Berkes Co., 1147 S. Flower street, Monday, November 3, at 10 a.m.

DAVIDSON, October 31, Miss Berthine M. Davidson of Pasadena. Funeral at the parlors of Turner & Stevens, Pasadena, Monday, November 3, at 2 p.m. Interment, Hollywood Cemetery.

ARSH, In this city, October 30, Thomas Edwin Marsh, native of Arizona, husband of Margaret Parish, aged 42 years. Funeral services at Brown Brothers' chapel, 835 Figueroa, Monday at 2 p.m. Interment, Rosedale Cemetery. I. H. Hedeman in charge.

ORSON, October 31, at Methodist Hospital, Mrs. Mary M. Morson, aged 62 years, loving wife of Hiram Jerome Morson. Remains at the Funeral Home of Edwards, Ostrom & Hall, 1845 South Hope. Funeral notice later.

ROWN, October 30, Mrs. Mattie I. Ridder, aged 53 years, beloved wife of Charles B. Ridder of this city. Funeral services Monday, November 3, at 2:30 p.m. from the funeral parlors of W. J. Brown, 1235 South Flower street.

ARRETT, October 31, 1919, Sam Lucellus Massey in his 63d year, husband of Harry L. Massey, widow of the late Dr. W. H. Massey, M. D. Services from the chapel of W. H. Sutch, 841 South Figueroa street, Monday, November 3, at 10:30 a.m.

AYOT, In this city, October 30 1919 Pat Mc-Avoy, a native of Buchanan, aged 50 years. Funeral Monday, 9:30 a.m., from the chapel of Utter & Ruppe, 4084 Monets avenue. Requiem mass at Church of Our Lady of the Angels at 10 o'clock.

ERRIDY, At 4151 Woodlawn avenue, John W. McCredie, father of John W. W. D. and C. H. McCredie of Seattle, Or.; Mrs. J. L. Wolfe of Klamath Falls, Or., and Mrs. C. Overhalt of Medford, Or. Buhart and Mrs. J. M. Todd of this city. Services from residence, Tuesday, November 4, at 2 p.m. Interment Greenhills Cemetery, Or., by H. Overholtzer.

RAY, October 31, at 6611½ Prospect avenue, Hollywood, Mattie J. McGee, aged 60 years. Funeral services will be held Monday, November 3, at 2 p.m. from the chapel of W. M. Gardner, 6262 Hollywood boulevard.

ICHARD, In this city, Laura Michael. Remains at rooms of Graham & McClure, undertakers, Independence, Arkansas, Okla.

ROWN, In this city, November 1 Flora Jane Brown, beloved wife of Alonzo L. Brown, aged 66 years. Services will be held at Pierce Bros. & Co.'s chapel, 310 South Flower street, Monday, November 3, at 2 p.m.

ER, October 30, at Pasadena Hospital, San Pasqual, Bruce Vieru Ber, beloved husband of Mary Elizabeth Ber, father of James H. Ber of United States Navy, Margaret Verna and Estelle Beatrice Ber, and late patron of Mission Chapter, No. 315, Eastern Star. Services will be held at Pierce Bros. & Co.'s chapel, 310 South Flower street, Monday, November 3, at 2 p.m. Interment, Rosedale.

AS, In this city, William B. Shaw, beloved husband of James Shaw. Services will be held at St. James Episcopal Church, Tuesday, 2:30 p.m. Interment Hollywood Cemetery. Godwin & Martin.

OLMAN, Margaret Shelman of 2622 Manilla avenue. Services at the Crome funeral chapel, Monday, 2 p.m.

UTH, October 31, George Smith. Services at the Funeral Home of Edwards, Ostrom & Hall.

ANZ, At Hotel Lanfranco street, Mrs. Jane G. Lanz, aged 75 years, beloved mother of Mrs. Mary Lanz and Mrs. H. M. Smart of Los Angeles. Funeral services Monday, November 3, at 10 a.m. from residence, 3035 Lanfranco street. Interment, Forest Lawn Memorial.

RAVE, At Artesia, Cal., Melinda Wilcox, aged 60 years. Remains at rooms of The White Company, 1237 South Grand ave.

LIFF, The funeral services of Mrs. Amanda J. Wylie will be held Monday at 1 p.m. from the funeral parlors of W. A. Brown.

FUNERAL NOTICE.

The officers and members of Lauretima Circle No. 33, Neighbors of Woodcraft, are hereby notified of the funeral of our late Neighbor, Jennie Brown, Monday afternoon, at 3 o'clock, from Pierce Bros. & Co.'s funeral parlors. Friends are invited. By order of
IVA SIENKNEKT, Guardian Neighbor.
MAUD CRAWFORD, Clerk.

IN MEMORIAM.

STEVENS. In loving memory of Signaller Charles Madison, son of Mr. and Mrs. Andrew Mellon, who was killed at Forchonville, France, October 30, 1917.

FUNERAL DIRECTORS.

E. F. Overholtzer-Sons Co.,
CLAIR OVERHOLTZER—J. W. OVERHOLTZER.
Main 8002—Pico at Grand—63688.

C. Dellenbaugh, 731 W. Wash. st.
Mrs. Supt. formerly of Deaver & Dellenbaugh. Phone 20700—West 5074.

Ivy H. Overholtzer,
931 street at Tenth. 61048—Main 1048.

C—H—E—S—E.
Alvarez & Blue—Phone 62067.

C. KOOP, 1814 W. WASH. 74498.

Barrett & Company, 1237 S. Flower.

Utter & Ruppe.

W. H. Sutch.

Darling's Shop.
FLORAL DESIGNS
Artistic work. Reasonable prices. 4th at Hope, bdwy. and Seventh. P. or Bdwy. 3088.

Monuments.
Plans built. "Memorial Masterpieces." Write for ... J. Mayhew, 1919 Manzana, Vermont 3001.

"CLASSIC MONUMENTS."
Standard Granite Co., 305 Ferguson Bldg., 3rd and Hill streets, Los Angeles. Phone 13294.

New Swiss Minister Coming.

BY CABLE AND ASSOCIATED PRESS.
GENEVA (Switzerland) Nov. 1.—The new minister to the United States, succeeding Hans Hutzer, who asked some time ago to be relieved of his post, will be Marc Peter, a prominent lawyer of this city, according to reports current here today.

Los Angeles Sunday Times

Part II: 16 Pages
THE CITY AND SUBURBS

VOL. XXXVIII. SUNDAY MORNING, NOVEMBER 2, 1919. POPULATION { By the Federal Census—(1910)—336,157 / By the City Directory—(1918)—401,909

NATION DRY? MOURNFULLY ASKED, GAILY ANSWERED BY SAN FRANCISCO.

Whisky Sold over a Regular Bar at Twenty Cents a Throw, Served in Your Favorite Restaurant with a Really-Humorous "Corkage" Joke Thrown in, Brought to Your Room in the Best Hotels, Bootlegged on the Streets and the Night-Hawk Cafes of the Old Barbary Coast—What Need to Be Arid and Dreary?

BY FREDERICK B. MOORE.



San Francisco Says She's Dry Now.

SAN FRANCISCO, Oct. 28.—Yo, ho, ho, and a bottle of bootleg!

Also bar goods and bonded stuff.

The country is dry, as everybody knows. But some places are not so arid as others. And nobody is dying of thirst in San Francisco.

In the heyday of the nippy little cocktail, when good whisky was $1 a quart and 2.75 beer was unthinkable, San Francisco was deservedly known as a city of gaiety. It was naughty and wet and entertaining. Today it is still naughty, entertaining and—well, the bay is not the only liquid thereabouts.

To be exact, San Francisco is a merry little place where a man with a thirst for something stronger than almost-beer may get it in the following places: Hotels, restaurants, night-hawk cafes, ex-saloons and on the streets. This category ignores the great army of the home-brewers.

The bay region has long been known as a place in which to have a good time—in a bibulous sense as well as others. When July 1 came along, there were persons who lamented the probable effect on San Francisco. But after four months of drought, the people of that community still manage to exist and be quite gay about it. There are those who say that San Francisco is wetter now than ever. This, however, is stretching it some—not much, but some.

BRASS RAIL AND ALL.

San Francisco is, indeed, a fine place for a man with a thirst. He may buy whisky for 20 cents a drink, right over the bar—an honest-to-goodness bar with a brass rail, cloves and everything. He may conduct sundry negotiations with bellboys and pay $10 to $12 a quart for bonded whisky, some of which perhaps never saw a distillery. Or he may be introduced at a good eating place where they will serve him a bottle of "his" wine, "stored" for him (by polite fiction.) For this wine he will pay "corkage," which is quite within the accommodating San Francisco law that governs the operations of restaurants.

To do all this it is not necessary that a man gum-shoe up a dark alley. Not at all. No slipping around the law by stealth. The blind pig in the smelly back room, with lookouts and code signals, is not the mode in San Francisco. The gentleman who would invest in a wee nip of whisky has only to walk into the best-looking saloon in the neighborhood (they are still open, ostensibly as "soft-drink" places,) put up his money and order his liquor like a man. The chances are he will get it, if he conducts the negotiation frankly and does not look like a policeman of some sort. But even if he fails he need not despair. Some other saloon will certainly accommodate him, or he may get a friend to introduce him or teach him the high-sign. The rest is easy. It is so easy, in fact, that the man who has the entree is far less likely to die of thirst than of whisky liver.

Above all, San Francisco is making no secret of her whisky trade. There are cute little tricks, it is true. But they merely lend a bit of zest to the drinking of forbidden stuff. These little tricks are played presumably for the purpose of fooling all the wily hounds of the law. Do they? It is difficult to believe. It is far more likely that the little tricks serve the same purpose as refilling bottles of "bonded" liquor—they make the customer pay more. When a man exchanges 25 cents for whisky over the bar in San Francisco, he may figure he is spending at least 10 cents for the privilege of seeing a presumably clever thing done. He is paying cash to watch somebody evade the law. Of course, he is served right out in the open, without more than a feeble show of secrecy. But he is supposed to be impressed by that feeble show and to be willing to pay for the privilege of taking a part in it. All the time he may entertain his own opinion of the flimsiness of the farce. His opinion does not cost him a cent.

This criticism of the kind and altruistic saloon people may be unjust, of course. But after circulating through several dozen saloons drinking whisky in several of them and seeing it drunk in others, a person is likely to feel that there is no real attempt at secrecy. Almost anybody in San Francisco will tell you as much.

ON A QUEST.

The other day a stranger went to San Francisco. This was just before the Senate overrode the President's veto and put even 2.75 on the toboggan.

"Boy," said he to the innocent young man who showed him to his room in a big downtown hotel, "I am dying of thirst and the labor of carrying my money around. What can I do about it?"

The guileless youth looked at him and his baggage.

"Traveling man?" he asked.

The stranger tried to convey the impression that he was just as devilish as any salesman extant.

"Easy," the boy replied. "When you come downstairs, I'll take you across the street and introduce you to the bartender. Or just speak to any of the other bellboys. There's one near the door."

This, it seemed, was decidedly poor sport. So the man tried the plan of introducing himself to the very careful and circumspect bartender in a long-established saloon near by.

HOW IT'S DONE.

First, the bellboy pointed out the saloon in question and advised the stranger to "go in and ask for it just like you'd had twenty there last night."

The man went in by a side entrance and stood at the rear end of the bar, looking forlorn and blue, and ordering nothing, while two gentlemen consumed a near beverage a few feet away. He affected to be sizing these gentlemen up. When they departed he said "whisky" in a business-like way. The bartender poured something from a cocktail mixer into a whisky glass, in exchange for 25 cents. The stuff looked like whisky, smelled like whisky and tasted like whisky. Presumably, a man looking for whisky would be satisfied with the bargain.

A San Francisco newspaper man told me that probably 75 per cent of the bars still open in San Francisco sell this sort of wet goods.

The system, however, is not always the same. The cocktail method is not very impressive. Let's step down to one of the most conspicuous bars in the city, on one of the most conspicuous corners in the white-light section.

FROM A FLASK.

We go inside with a resident of San Francisco. There are seven drinkers in the place, perhaps a dozen, some of them with soft drinks in front of them, and some merely standing around and looking important. These last are the hope of the bar. Their drinks do not pause long on the bar.

Our guide says: "I'll take ginger ale with mine."

The bartender looks at you. The air is thick with the aroma of alcohol in its beverage forms. Two dejected ginger ales, the soft drink breach of the unwritten laws of the imbibers' freemasonry and decide to take your whisky neat.

Two small glasses appear on the bar. They are flanked by ginger ale and a "chaser" of water. A benevolent-looking gentleman who had last night."

(Continued on Tenth Page.)

The exclusiveness of your home furnishings will owe much of its vogue to the creative beauty and refined distinction of REEDCRAFT.

People of taste delight in the inspiring creations of this famous furniture.

REEDCRAFT is sold only at our shops, 937-939 S. Broadway.

THE REEDCRAFT CO.

Big Jewelry and Silverware Sale

At 322 W. 6th St., Hollingsworth Bldg.

Ladies' Elgin Wrist Watches (warranted 20 years) $14.75; regular values $20.00.
Ladies' 14-K. Solid Gold Wrist Watches, $22.50; regular $35.00 values.
Gents' Elgin Watches (warranted 20 years,) $16.50; regular values $25.00.
14-K. Gold Filled Bracelets, $4.95; regular values $8.00.
Solid Gold Lavalliers, set with real stones, $3.95; regular values $8.00.
Solid Gold Stick Pins, many styles, $3.75; regular values $6.
Large assortment Solid Gold Set Rings, $4.95; regular values $7.50.
Gents' Solid Gold Watch Chains, $6.75; regular values $10.
14-K. Gold Filled Watch Chains, soldered links, $2.95; regular values $5.50.
Gents' Solid Gold Cuff Links, several styles, $4.45; regular values $7.50.
Fancy Shoe Buckles, set with marvel stones, $2.95 up to $75.00 per pair.
Large assortment of Fancy Bar Pins, rhinestone effects, $2.45; regular values to $5.00.
Pearl Beads (warranted indestructible,) $7.45; values to $15.00.
Mesh Bags and Vanity Cases, also Cigarette Cases, ¼ off.

Big Sale on Rogers Silverware Also Sheffield Ware

Rogers Teaspoons, set of 6	$5c
Rogers Dessert Spoons, set	$1.95
Rogers Knives and Forks, set of 6	$4.95
Rogers Baby Spoons	45c
Rogers Baby Set (Knife, Fork and Spoon)	95c
Rogers Berry Spoon	$1.45
Rogers Cold Meat Forks	95c
Rogers Salad Forks (set of 6)	$2.75
Rogers Butter Spreaders (set of 6)	$2.45
Sheffield Cake Dishes	$2.45
Four-piece Tea Sets	$14.75
56-piece Silver Set (in case)	$12.50
Mantel Clocks like cut	$8.45



Come In and See the Wonderful Marvel Stones

C. A. VANDERBURG, Jeweler
Phone 63934.
All Mail Orders Filled Same Day as Received

DORIA EMBROIDERY CO.
424 South Broadway. Rooms 406-7-8. Phone 63116.
Embroidery, Soutache Braiding, Hemstitching, Plaiting, Buttons, Tassels, Frogs, Portieres, Panels, Piping, Fringe, Novelties. Out-of-town orders filled.

NOR IS IT HARD TO GET ONE HERE.

Good old bonded whisky at $82 a case, by the single quart, $10 a throw, California wine at $1 a quart, or all you can drink through a rubber tube right from the old barrel at 25 cents a drag. Who says Los Angeles is bone dry? Put your order in now. Bring forth your cash and the booze is yours.

Sit down in any one of a dozen cafes in the city, look thirsty and lick your lips, slip a bill out of your pocket and make a face at the waiter, walk to the coat room and get your package, it will only cost you $5 a full pint and a dollar tip to the waiter.

Walk into the Police Station and ask the first policeman you see what bonded goods are selling for in wholesale lots, and the best place to make a quick buy. "Brookhill, Pebbleford, Old Crow and tea kettle whisky at $82 a case" is what you will be told. Then, if you know who to ask, just a whisper of where to go, and who to see, and the whisky is yours. That is, if you have the price.

Stroll up North Broadway and then turn off on Ord or New High or Alpine streets. Keep on walking until you see a crowd of Mexicans and Austrians in front of a house and then pull out your two bits and join the happy throng. You have found a two-bit house, or all you can drink in one breath through a rubber tube right from the barrel. It's California wine, and good wine, too. Work your way through the crowd and you will find yourself in a cellar. There are barrels piled against the wall, and from the open bung of one of the barrels you will see a rubber tube. Take a long breath, grab the tube in your teeth and drink all you can. It will only cost you 25 cents, but don't try to take another breath before you let go of the tube, because if you do your bill will be just double.

If you don't care for bonded whisky and are just looking for the kick wander down to the Mexican plaza and seat yourself on a bench. Look thirsty. Clink a couple of silver dollars together in your pocket. Whisper whisky to the first Mexican that seats himself near you, and then just wait. Grab the first package that is slipped on the bench beside you, lay down your $2 and beat it. When you get home, open your package, and if the first drink doesn't kill you, try a second. Of course, when you open up your purchase you may find just a couple of bottles of water tinged with tobacco juice, but then beggars can't be choosers, and that's the chance you are taking when you buy "unsight and unseen."

(Continued on Tenth Page.)

WOMEN SERVED OVER THE BAR.

Dainty Boots Decorate Well-Worn Old Foot Rails of "Soft Drink" Stands.

Now that Leer is a "soft" drink and buttermilk flows where the "steam" schooners once crossed the San Francisco bars, every saloon is a soda water stand, technically speaking, and the "women welcome" sign is out at many places. French heels are draped on various well-worn footrails inside the swinging doors.

In some places, it is true, the patronage of women is not sought, and some places are what they purport to be—soft-drink emporiums. But there are many bars in San Francisco where whisky lurks in the sink, and in some of them women drink. There have always been saloons in San Francisco where ladies imbibed in the back room, but petticoats at the bar give the merry old town a decidedly Bohemian touch these arid days.

Chickering
AMPICO
Reproducing Piano

THIS beautiful piano standing majestically in your home, its fascinating keyboard ready to respond to your fingers.

Or equally ready to enchant you with its own playing.

You touch a button and it is transformed into a living Voice, the master musicians of the world speaking to you in harmonious tones.

You seem to see and feel the very presence of each artist as his invisible fingers glide over the keys.

You who love music—come and enjoy this most marvelous creation. You will be amazed!—thrilled!—delighted! Informal recitals daily.

Los Angeles' One-Price Piano Store

The Home of the Chickering Ampico.

FRANK J. HART
SOUTHERN CALIFORNIA MUSIC COMPANY
332-334 SOUTH BROADWAY, LOS ANGELES.

Riverside — Established 1880 — San Diego

CITY NOW SOUTH'S BANK CENTER.

Government Takes Possession of Offices for the Federal Reserve Branch in Los Angeles, Marking New Era of Financial Development in Southland.

BY CHAPIN HALL.

Los Angeles yesterday came into technical possession of a branch of the Federal reserve banking system—technical because though November 1 is the official date of the bank's beginning, it will not be in visible operation for some time yet.

Back of this statement of fact is a very important and far-reaching development in the financial history of Southern California, for it embodies recognition by the United States government of the fact that the Southland can no longer be expected to trail behind the San Francisco pay car.

What really was happening, although the financiers and officials would not state it just that way, was that the tail was beginning to wag the dog. In other words the southern end of the Twelfth Federal Reserve District was losing the sense of proportion which the northern end thought should be maintained.

The new banking law that went into effect a few months ago proved the last straw. Under this State banks were enabled to participate in the benefits and privileges of the Federal reserve system. The three largest State banking institutions in Los Angeles, the Security Trust and Savings, the Guaranty Trust and Savings and the Los Angeles Trust and Savings, took advantage of the law at once and this made such a preponderance of financial weight in favor of the southland that there was nothing to do but hasten the establishment of a branch of the reserve bank in this city through which the business of California south of Tehachepi and of that part of Arizona, which is now attached to the Twelfth Reserve District, will flow.

WILL BE OPEN SOON.

The United States government began paying rent for the quarters to be occupied by the branch bank yesterday, although the branch will not be in operation for several weeks. It will be open about the first of the year, it is expected.

The bank will occupy the entire second floor of the Washington Building at Third and Spring streets, where 12,000 square feet of floor space will be available. The delay in opening the bank is occasioned by a complete remodeling necessary to meet requirements of the bank; the installing of furniture and equipment and the construction of large burglar, earthquake, fire, and explosive resisting vaults, for the branch will carry a reserve of $10,000,000 in cash and often as much more in negotiable securities. About 100 employees will be required to handle the business of the bank.

While the institution will be known as a branch, it will, as a matter of fact, be a branch in name only, and its only point of contact with the parent organization, at San Francisco, will be in the report of daily balances. The Los Angeles bank will operate with its own officers and its own board of directors. It will serve its own territory as completely as the San Francisco bank now serves the entire district.

The bank will be opened by Deputy Manager Day, of the Twelfth Reserve bank, but it is probable that after it is in running order Mr. Day will return to his San Francisco headquarters, to be succeeded by a local appointee. This, however, is problematical. As a matter of fact his abilities are appreciated in this city and his permanent retention here would meet with the approval of the local bankers.

HOW SYSTEM WORKS.

The public at large is not very well informed as to the scope and duties of a Federal Reserve Bank. Some think it is a mere depository; others that it does a regular banking business after the fashion of any national bank. In reality the establishment of the Federal reserve banks marked the most important financial and economic advance this country ever made and through the elastic play of the system the war financing very largely attained its great success. Many noted financiers assert even that the Federal reserve banks will forever do away with the possibility, or even the fear, of another panic and money shortage such as this country has suffered periodically.

The purpose of the Federal bank act, which was approved December 23, 1913, is clearly set out in its preamble, which explains that it is "to provide for the establishment of Federal reserve banks, to furnish an elastic currency, to afford means of rediscounting commercial paper, to establish a more effective supervision of banking in the United States, and for other purposes."

The Federal reserve banks are banks for banks. They have nothing to do with the individual depositor, and hence may be established in strictly utilitarian quarters off the ground floors and away from the turmoil of busy corners, although they should be in close touch geographically to the financial centers of the cities in which they are located.

They are buffers against which the banks which are a part of the system may lean. They take up the slack. They rediscount paper. They are a medium of exchange for government financing. They are bulwarks of safety not only for the banks, but for the public, because they stand for the power of the government, and behind them are all the resources of a great nation.

TWELVE RESERVE BANKS.

There are twelve of these parent Federal reserve banks located in twelve centers of population for a considerable district and serving the member banks within the district. For instance, for the Southwest there are reserve banks in San Francisco, Dallas, and New Orleans.

The capital stock and surplus of the reserve banks is provided by a required subscription from every national bank, and by every State bank and trust company, which elects to avail itself of the reserve bank protection, of a sum equal to 6 per cent. of the paid-up capital stock and surplus of such bank, and the shareholders of every Federal reserve bank are held individually responsible equally and ratably, and not one for another, for all contracts, debts and engagements of such bank to the extent of the amount of their subscriptions to such stock at the par value thereof, in addition to the amount subscribed.

Federal reserve banks may issue and circulate notes received in blank from the Comptroller of the Currency under the same conditions and provision as relate to national banks, except the very important one that the issue of such notes shall not be limited to the capital stock of the reserve bank. It is this feature and the ability of the bank to meet local conditions arising within its district without recourse to long and complicated dealings with Washington that comprise one of the greatest benefits of the system. It is possible to obtain direct and reasonably rapid action in the cure of immediate financial indispositions. The Federal reserve bank is Uncle Sam's doctor just around the corner, and always ready with advice or relief.

WILL NAME DIRECTORS.

Federal reserve banks are conducted by a board of nine directors, but the branch banks, such as the one to be established in Los Angeles, will have net more than seven nor less than three directors, of whom a majority of one shall be appointed by the parent bank, and the remaining directory by the Federal Reserve Board. There has as yet been no intimation as to the identity of the local members to be named for these important places, but they will probably be divided between bankers and layment of large commercial interests.

There is one way in which the Federal reserve bank operates to protect its member banks in addition, of course, to the usual close supervision maintained at all times: If a member bank is declared insolvent and a receiver appointed, the stock held by such insolvent bank in the reserve bank, shall be canceled without impairment of its liability, and all cash paid subscriptions, with dividends of 1 per cent. per month from the period of the last dividend shall be first applied to all debts of the insolvent member bank, and the balance, if any, paid to the receiver.

The average net earnings for the Twelve Federal reserve banks for 1918 were at the rate of 58.7 per cent of their paid-in capital as it stood at the end of the year. This compares with 13.9 per cent. in 1917. The stock cannot be bought in the open market, but is held by the member banks in proportion to their capital and surplus, and cannot be transferred.

There is no reason why the Federal reserve banks should not make money, for they lend money to banks, who are the safest borrowers, and the banks give them commercial paper or acceptances of merchants, for which the Federal Reserve Bank gets interest, and the money that the reserve bank lends is largly of its own creating. This is not so different from the business of other banks, but the Federal Reserve Bank does not have to pay interest to its depositors.

PROFITS TO TREASURY.

The member banks do not get all the money that the reserve banks make. They can have 6 per cent. cumulative dividends, and of the remainder, one-half can go to surplus up to 40 per cent. of paid-in capital. After that the United States government takes it all, and can use it either as a gold reserve or to retire outstanding United States bonds.

Any Federal Reserve Bank may receive from any of its member banks, and from the United States, deposits of current funds in lawful money, and as a matter of fact, member banks do keep on deposit with the reserve bank sufficient funds to meet all balance requirements varying from not less than 7 per cent., in the case of country banks, of the aggregate amount of its demand deposits and 3 per cent. of its time deposits, to 13 per cent. of demand deposits and 3 per cent. of time deposits in the case of banks located in central reserve cities. Examinations of member banks are provided so that the reserve bank may be informed of the exact condition of its member banks and of the lines of credit which are being extended to them.

Federal reserve banks may discount the notes of member banks arising out of actual commercial transactions on a ninety-day basis, but for agricultural purposes the limit is six months. Rediscounts may not exceed 10 per cent. of the unimpaired capital and surplus of the member bank. Acceptances, endorsed by at least one member bank, may be discounted providing they have a maturity of not more than three months sight. The reader will understand that in all of these transactions the member bank really stands in the place of the individual when the individual is doing business with his bank, except that the reserve system throws about the transactions precautions and safety devices which do not enter into the more personal relation between bank official and customer.

MAY ACCEPT DRAFTS.

Member banks may accept drafts and bills of exchange growing out of importation and exportation transactions, or domestic shipments, properly secured. Advances may be made on promissory notes given by member banks properly secured. Member banks may accept drafts or bills of exchange having not more than three months sight to run when drawn under prescribed regulations. Federal reserve banks may purchase in the open market at home or abroad maturities made eligible for rediscount by the terms of the act; may deal in gold coin and bullion; government or municipal bonds; bills of exchange; may establish rates of discount; open accounts with each other and in foreign countries, and be depositories for government funds.

The act creating the Federal reserve banking system covers many pages and scores of details. Many of its provisions would prove intricate and trying to the lay mind to follow, but as a general proposition it may set down that the Federal Reserve Bank is the Gibraltar of our financial system. Member banks, and by that is meant, the institutions with which you and the rest of us deposit our little $8.36 and against which we draw our proud checks, are surrounded by a chaperonage which makes them all but invulnerable. They are a power behind the throne which may relieve a corner by making an outlet for paper which is becoming stagnant; by expanding circulation where such expansion is necessary, and restricting it where it is too liberal. They have a constant finger upon the financial pulse of the patient and are in direct and constant consultation with the base hospital at the capital.

Through the new Los Angeles branch dozens of member banks will clear. Millions of dollars will flow through the vaults, and credits running into fabulous sums will find their way, every document as good as a government bank note when stamped by the seal of the reserve bank. The opening of the branch bank means the centering here of the financial life of a business empire. It is a recognition of the growing importance of Los Angeles as a financial center. It is a fine thing for the city, and it is a fine thing for the member banks who are thus brought hundreds of miles closer to their "fiduciary big brother," and are just so much the more united in an affiliation of interests which will not be without its effect upon the life and development of the community.

RAYFIELD RECEPTION DE VALERA PROTEST.

BRITISH RESIDENTS UNITE TO HONOR HERO AND DENOUNCE SINN FEIN.

Leading Britishers living in Los Angeles are planning to make the reception to Sergt. W. L. Rayfield, Victoria Cross man, an added protest against the welcome to be given to Edward de Valera, head of the Sinn Fein organization, when he comes here soon. The reception will be held at the Athell Club Saturday night. All British societies here are represented on the committee arranging for the affair.

Reginald H. Jones, president of the British Soldiers' Aid Society, has issued a general invitation to all British residents of the city to attend and has urged them to make the affair a protest in addition to the resolutions adopted recently denouncing the Irish leader as a "traitor to the Allies."

Jacob Ford, president of the Ulster Society, said yesterday that a large number of Ulster men would be present. Many Englishmen and Canadians and a number of New Zealanders and Australians who are living in Los Angeles have accepted invitations. S. J. Cooper, chairman of the committee arranging the reception, has returned from a trip to the East and has approved the plans made.

ANNOUNCE LECTURES.

Course on Literary Leaders Proves Popular at U. of S. C.

The course of Tuesday afternoon lectures on "Contemporary Leaders of Literary Thought" at the University of Southern California, is proving popular with 350 students registered for the course, which will continue until January 26.

On Tuesday afternoon Dr. James Main Dixon, for many years professor of English at the Imperial University of Tokio, will speak on "Rudyard Kipling, the Portrayer of Life in India."

November 11 Prof. Paul Spencer Wood will speak on "Rabindranath Tagore, a Wise Man of the East." Other lectures will include: November 18, "John Masefield, the Realist," by Dr. Louis Wann; November 25, "Alfred Noyes the Romanticist," by Prof. Paul Spencer Wood; December 2, "William Butler Yeats, the Poet of the Celtic Twilight," Prof. Elizabeth Yoder; December 9, "James Stephens, the Poet of Irish Fantasy," Prof. Wood; December 16, "Gilbert K. Chesterton, the Essayist of the Paradox," Dr. Wann; January 6, "Lord Dunsany, the Dramatist of the Weird," Dr. Allison Gaw; January 13, "Sir James Barrie, Depicter of Scottish Life, Real and Whimsical," Dr. Dixon; January 20, "Gordon Craig, the Scenic Artist Who Dares," Prof. Anthony F. Blanks.

ASK MORE STREET CARS.

Petitions were filed from residents of Westgate, Sawtelle, Soldiers' Home, Brentwood Park and Santa Monica yesterday, asking the City Council to use its influence to obtain better car service on the Westgate branch of the Pacific Electric Railway. The petitioners also ask that the waiting room at Sawtelle be kept

SHOWS PORT SHIPMENTS.

The report of the amount of commerce passing through the port of Los Angeles in August, just issued by the Board of Harbor Commissioners, shows a total of 275,791 tons handled at the port during the month. The total value of incoming and outgoing commerce was $11,317,347. A total of 5 vessels arrived at the harbor during the month, with a net tonnage of 5,304. The [illegible] commerce [illegible] foreign commerce in and [illegible] tons, valued at $1,777,195, making a total for inbound domestic commerce of 112,353 tons, valued at $6,553,417.

The total outbound domestic commerce reached 132,583 tons, valued at $3,597,729; total inbound foreign commerce 39 tons, valued at $39,809, and total outbound foreign commerce 30,817 tons, valued at $1,546,401.

The total of all domestic commerce in and out, excluding lumber, was 162,751 tons, valued at $8,283,951. The total for domestic commerce, including lumber, was 244,955 tons, valued at $10,061,146. The [illegible] foreign commerce in and [illegible] tons, valued at

NOVEMBER OFFERINGS

Overell's



$12.45

Unrefreshing sleep is often traceable to a poor bed spring. The resiliency of the coils on this spring assures absolute comfort and perfect rest. Truly a bargain not in price alone, but in value, too.

A Most Interesting Display

After scouring the market for months in an endeavor to present to our patrons something new in home furnishings, we have succeeded in assembling a most interesting display, embracing all that is up-to-the-minute in design, construction and serviceability.

A multitude of bargains ready for your immediate inspection and the prices at which they are selling will be agreeably surprising to you once you have seen the quality of this fine furniture.



SALE OF OAK DINING TABLES



$19.95

Consider the service that one of these highly-polished oak tables will render to your dining-room. These absurdly low prices are extremely attractive, having been reduced from $29.50.

$19.95

Colonial Dining Chairs

$7 Value Regular $4.95



Specially priced $4.95

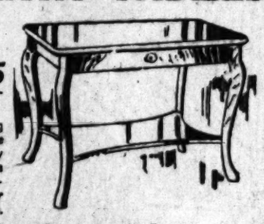
Only 6 to a Customer.

This Week Only

Never was the time more opportune to buy dining chairs inexpensively. Due to an enormously large purchase, we are in a position to quote this very interesting price on leather seat fumed oak diners.

Fall Sale of LIBRARY TABLES

Specially priced $12.95



Another big special. These handsomely polished tables have been reduced over 33 1-3 per cent.

BEAUTIFUL CHESTS of SILVER $6.95 Up

Entire Stock Marked Special During This Week



Greatly reduced in price are these silver sets, and many of the patterns are of the latest design. An extraordinary special.

SENSATIONAL VALUES IN ALL LINES OF BEDDING



$4.50 Desirable Blankets..... $3.48
Cut price on choice lot of Gray or White Blankets that are very appropriate for this weather.

$6 Warwick Plaid Blanket... $4.49
An unusual value in a close woven, fine finished Plaid Blanket. 64x76 size. A rare bargain.

$9.00 "Guest" Blanket..... $6.90
Adds to the elegance and refinement of a bedroom to have a beautiful "guest" blanket draped over the foot of the bed. These are the largest size.

$11.50 Wool Plaid Blanket, $9.35.
A blanket that is exceedingly warm and serviceable. Comes in three colors—blue, pink and gold. 66x80-inch size.

Collapsible STURGIS Go-Carts



Specially Priced $11.45

You will find these to be the most reliable and satisfactory go-carts that can be purchased. There are many values also among the beautiful reed carriages.

For Winter Heaters $2.45 up

Specially Marked..

Here you will find a great assortment of heaters, both large and small, suited to meet any requirements. It will repay you many times over to investigate these values while all are underpriced.



PENINSULAR

Insures Satisfaction

Specially priced $37.75 Absolutely Guaranteed

Over 2,000,000 Users.

Installed in your home upon payment of only $4.50 down



Made of Rust-Resisting Armco Iron

The incomparable range, known and admired throughout the country. They are perfect bakers and real gas savers. Clean, wholesome cooking is the result when this range is installed in your kitchen.

Here—Rugs are Plentiful

Prices Are Lowest—Quality the Best

$5.75 Paliston Velvet Rug.... $4.55
Where quality counts this rug is without an equal. Attractive colors and designs; 27x54-inch size.

$12.00 Esta Axminster Rug. $8.95
Big reduction on deep pile Axminster rugs in Persian and floral designs; 36x72-inch size. Rugs that will improve the appearance of your living-room.

$1.50 Genuine Linoleum..... 98c Per Sq. Yd.
Large sized remnants of thick cork linoleum that gives honest wear and service. Large assortment of tile and conventional designs.

$42.50 Seamless Brussels Rug... $36.65
Special lot of well-made Brussels Rugs in new small designs in artistic colors; 9x12-ft. size.

$60.00 Lakeside Axminster Rug. $49.50
Showing new designs and colors; giving the greatest value on the market; 9x12-ft. size. Rugs that show their quality.

$80.00 Wilton Velvet Rug..... $65
You must see these rugs to appreciate the wonderful value that is offered. Colors that blend and harmonize perfectly. New Oriental designs. All are 9x12-ft. size.

Gas Heaters $2.45 up



Wing Rockers $9.95

Specially priced .....

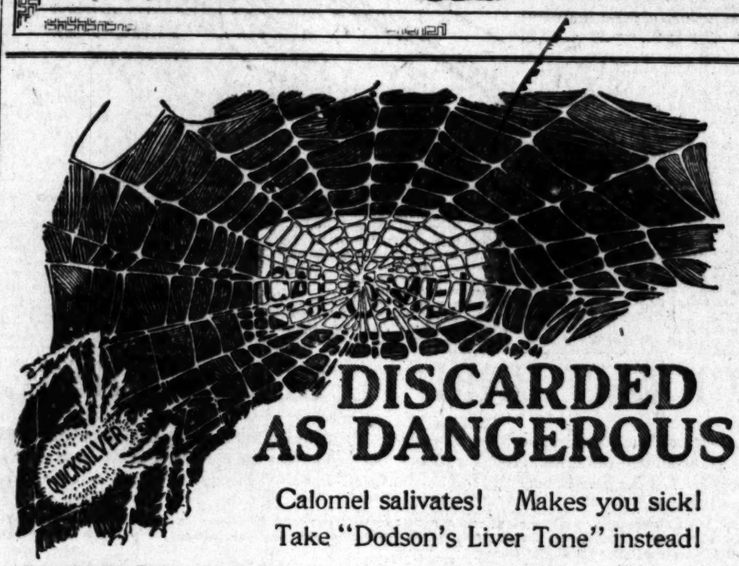
Nowhere will you find values offered such as these that are to be had in this store. It is hardly possible to imagine rockers of this quality selling at the extremely low price of $9.95. Exactly as illustrated, except without side panels.

LIBERAL CREDIT

THE MECCA FOR SHREWD BUYERS

Overell's

GREATEST BARGAIN FURNITURE STORE IN THE WEST — SEVENTH & MAIN STS. — GREATEST BARGAIN FURNITURE STORE IN THE WEST



DISCARDED AS DANGEROUS

Calomel salivates! Makes you sick!
Take "Dodson's Liver Tone" instead!

You're bilious! Your liver is sluggish! You feel lazy, dizzy and all knocked out. Your head is dull, your tongue is coated; breath bad; stomach sour and bowels constipated. But don't take salivating calomel. It makes you sick, you may lose a day's work.

Calomel is mercury or quicksilver, which causes necrosis of the bones. Calomel crashes into sour bile like dynamite, breaking it up. That's when you feel that awful nausea and cramping.

If you want to enjoy the nicest, gentlest liver and bowel cleansing you ever experienced, just take a spoonful of harmless Dodson's Liver Tone tonight. Your druggist or dealer sells you a bottle of Dodson's Liver Tone at little cost under my personal money-back guarantee that each spoonful will clean your sluggish liver as well as a dose of nasty calomel and that it won't make you sick.

Dodson's Liver Tone is real liver medicine. You'll know it next morning because you will wake up feeling fine, your liver will be working, your headache and dizziness gone, your stomach will be sweet and your bowels regular. You will feel like working; you'll be cheerful; full of vigor and ambition.

Dodson's Liver Tone is entirely vegetable, therefore harmless, and can not salivate. Give it to your children. Millions of people are using Dodson's Liver Tone instead of dangerous calomel now. Your druggist will tell you that the sale of calomel is almost stopped.

SELL DIRECT TO AN ESTABLISHED BOND HOUSE

NO Brokerage **WE BUY** CASH PAID

BONDS BOUGHT AND SOLD
1st 3½ $107.25
3rd 4¼ $100.80
4th 4¼ ....$ 97.25
Victory....$100.75

LIBERTY BONDS

WAR STAMPS $4.33 (Value for Oct., 1919)

UNITED STOCK AND BOND CO.
8:30 a.m. to 6:00 p.m. 634 So. Spring St.—Ground Floor. Private Office for Ladies.

We Positively Pay
$100.55 for Victory
$100.80 for 3rd 4¼
All Coupons Attached

No Brokerage Charged
$107.25 for 1st 3½ Liberty
97.00 for 4th 4¼ Bonds
4.10 for W. S. Stamps

H. N. WILLARD & CO.
Ground Floor 623 SO. SPRING ST. Phone 14518

CASH LIBERTY BONDS CASH
HIGHEST PRICES PAID.
WAR SAVINGS STAMPS AND PARTLY PAID BONDS CASHED.
SECURITY STOCK & BOND CO.
543½ SOUTH SPRING STREET AND 421 SOUTH MAIN STREET
OPEN 8:00 A.M. to 9:00 P.M.

Liberty Bonds Bought — WE PAY — $100.55, Victory; $100.80, 3rd 4¼
All Coupons Attached—No Brokerage.
J. C. BURCH & COMPANY
619 South Spring. Ground Floor. Subway Terminal.

CRESCENT MILK
PASTEURIZED IN THE BOTTLE
Each Bottle sealed with a sanitary metal cap.



NING TABLES

$19.95
reduced from $28.50.

CHESTS
f SILVER
6.95 Up
Greatly reduced in price are these all-over sets, and many of the patterns are of the latest design. An extraordinary special.

Winter
45
up
rs $2.45 up



ckers $9.95

CASH PAID
WAR STAMPS
$4.33
(Value for Oct., 1919)
D BOND CO.
Private Office for Ladies.

Brokerage Charged
.25 for 1st 3½ Liberty
.00 for 4th 4¼ Bonds
.10 for W. S. Stamps
& CO.

NDS CASH
PAID.
BOND CO.

$100.80, 3rd 4¼
CH & COMPANY

T MILK
THE BOTTLE
sanitary metal cap.

DARK OUTRAGES BY SINN FEIN.

Los Angeles Girl Tells of its War-time Treason.

And Present Terrorization, Brutality, Robbery.

Brings Facts from Ireland, Scores De Valera Here.

Basing her statements on first-hand information secured during the two years and four months she spent in active war service work in Ireland and England, Miss Julie Mortimer, daughter of C. White Mortimer, British Consul here, declared yesterday the Sinn Feiners are the I.W.W. and Bolsheviki of Ireland, and that if the patriotic people of this city know the true character of Edward (Eamonn) de Valera, the Sinn Fein leader, who is to come here November 19, he will be given a cold reception.

Miss Mortimer was a member of the committee which at the request of the representatives of the associated British societies of Southern California last Wednesday evening, drew up resolutions denouncing De Valera as a traitor to the cause of the Allies. These resolutions were unanimously adopted and copies forwarded to Mayor Woolwine, the Board of Education, the City Council and the Board of Supervisors so that they can be acquainted with the facts regarding De Valera before being stampeded by local Sinn Feiners into arranging a hero's welcome to a man who is a fugitive from British justice.

QUALIFIED TO SPEAK.

Miss Mortimer left Los Angeles in August, 1916, for England, where she was active in war work until she returned to this city last Christmas Eve. During the time she was abroad she was on duty at least half the time in Ireland, and she traveled from one end of that country to the other, now engaged in munitions work, now in arousing interest among the women for the cause of the Allies and then working among the wounded in hospitals.

"When I first went to Ireland," said Miss Mortimer yesterday, "the Sinn Fein movement was just getting started, but by methods of intimidation, by threatening the lives of any who disputed them, the Sinn Feiners drew unto themselves numbers of the lawless element until today they are represented generally throughout the south of Ireland. There they now terrorize the peaceful mass of the population. Thus they have given an appearance of strength which is not real. For a time, the Sinn Fein was strong in Dublin, but during the last months I was there, the orderly and law-abiding portion of the people had begun to show their strength, and the power of the Sinn Fein was on the wane.

CHEERED FOR KAISER.

"In June, 1918, I was in the little town of Tramore, near Waterford, and attended a Sinn Fein mass meeting in the town square. I heard speakers tell how the Germans were going to give a 'knockout blow' to the British, and the speakers declared the Germans were fighting the battles of Ireland. Cheers were given for that night for the Kaiser and for the German army.

"I have stood on the streets of Cork and heard Sinn Feiners, of which De Valera is the leader, hiss American sailors.

"In August, 1918, Miss Mortimer was in Kildare street, Dublin, members of the Sinn Fein assaulting and otherwise intimidating loyal Irishmen who were trying to volunteer in the army. A few weeks later in Belfast, in the north of Ireland, she saw great crowds cheering the Irish troops as they marched away to join the army.

"I know of many cases in the south of Ireland," said Miss Mortimer, "where well-to-do farmers who were at heart anti-Sinn Feiners and who were loyal to their government, concealed their real views, through fear of their lives and of having their houses and fields burned.

"When the soldiers and police began to raid the Sinn Fein headquarters they found, in addition to arms and ammunition, great stores of loot which the Sinn Feiners had stolen from houses and people during the excitement—silverware, jewelry, etc., showing that those who were leaders of the Sinn Fein were just plain, everyday thieves as well as the traitors which Lord French has declared them to be.

COWARDLY ACTS.

"I was in Ireland when the armistice was signed, and it was followed by the most cowardly and brutal acts on the part of the disappointed Sinn Feiners. A favorite cowardly trick was to waylay a wounded British or Irish soldier and beat him almost to death, and often before help could come in answer to the wounded man's cries. Many of these isolated cases were reported, always from some out-of-the-way part of the city or village.

"During all this time I was in Ireland, the hero of the Sinn Feiners was De Valera, and though his official headquarters were at Cork he was usually in hiding, being secretly passed along from one part of the country to another until finally he was captured by the authorities and sent to Lincoln prison.

"After he escaped in February, the Sinn Feiners kept candles burning in their windows, so that in case De Valera were in the neighborhood he could find refuge. Many anti-Sinn Feiners burned candles during those days because not to burn them would the Sinn Fein would show its disapproval by acts of terrorism.

"The official statement made by Lloyd George that the Sinn Feiners assisted the German submarines off the Irish coast was common knowledge when I was in Ireland and openly boasted of by the Sinn Feiners who said they were doing all in their power to help the Germans.

"It was stated in the resolutions offered by the associated British citizens of Los Angeles, I cannot believe that the patriotic people of Los Angeles, when they know the true character of this man De Valera, will welcome him to this city."

ON STATUTORY CHARGE.

Accused of a statutory offense on October 25, Lee Bashman was arrested yesterday by Detective George Wilson of the District Attorney's office. Alice Day, 16, will appear as a witness against the defendant. Bashman was arraigned before Justice Summerfield. His hearing was set for November 6. He was released on bail of $500 cash.

Tells Truth About the Sinn Fein.



Miss Julie Mortimer.

WHO DE VALERA IS AND WHAT HE STANDS FOR.

Fugitive Head of Sinn Fein, Denounced by Admiral Sims as Traitor Who Helped Huns, Fought Yanks.

Edward De Valera, world leader of the Sinn Fein, whose present tour of the United States has been widely heralded by the Hearst newspapers, was sent to Lincoln prison last year by the English government for disloyal acts and escaped February 3. He was kept in hiding until finally he was smuggled on board a ship bound for America. It was declared that he came as a stoker. While in prison De Valera was "elected" by a number of Sinn Feiners to be "President of the Irish republic." The Sinn Feiners called a meeting of an "Irish Parliament," but as most of the delegates or leaders were in prison, it was only after many delays that the Sinn Feiners announced the Parliament had been held.

De Valera, who calls himself by the Gaelic name of Eamonn instead of Edward, landed in New York in June and after being in hiding ten days, made a public appearance at Madison Square Garden, where the chairman of the meeting and the sponsor for De Valera was Hearst's personal friend, Judge Daniel F. Cohalan, who gained unenviable notoriety when President Wilson refused to greet an Irish delegation until Judge Cohalan departed. Though a firm friend of Irish freedom, President Wilson thus expressed his contempt for the disloyal acts of Judge Cohalan, who, according to evidence made public by the Department of Justice, conspired with Ambassador Von Bernstorff to aid Germany.

FAILS TO GET LOAN.

Valera has since been speaking in various parts of the country against Great Britain, though the main purpose of his coming to America—that of raising a $5,000,000 loan for the Sinn Fein "Irish republic"—has been a complete failure. For although the American people have every sympathy for the honest strivings toward ultimate home rule, which is being worked out with the English Parliamentary leaders in an orderly manner, they have no sympathy with the lawlessness of the Sinn Fein.

The Sinn Feiners, of which De Valera is the leader, are trying to frighten the English government by dynamite and murder into surrendering the reins of government to the handful of members of their lawless organization.

DISLOYAL "FRIENDS."

The work of the Sinn Fein is carried on in this country by the so-called "Friends of Irish freedom." During the war the activities of this organization, which has a branch in Los Angeles, were so perniciously disloyal, that it was driven under cover by agents of the United States Department of Justice, who were enabled to work under the provisions of the then existing Espionage Act. Since the armistice was signed, the friends of Irish freedom have come from hiding and are now behind the present tour of De Valera.

Prime Minister Lloyd George and other members of the British government, have repeatedly expressed their intention of giving home rule to Ireland. But they are determined to put down the lawless Sinn Feiners, and in this they have the backing of all true friends of Irish freedom.

How the Sinn Fein interfered in this country with recruiting and in general with the progress of the war is well known. There were riots in New York City, where loyal Americans protested at the speeches made by the Sinn Feiners against the Allies. Of the hostility of the Sinn Fein in Ireland to the work of the American sailors, Vice-Admiral Sims writes in the current World's Work magazine, stating that he feels it his duty to do so on account of the present visit to America of the representatives of the Sinn Fein "Irish republic," of which De Valera is the leader. Admiral Sims says:

HOSTILE TO AMERICANS.

"During the nearly two years which the American naval forces spent in Europe, only one element in the population showed them any hostility or even unfriendliness. At the moment when these lines are being written a delegation claiming to represent the 'Irish republic' is touring the United States, asking Americans to extend their sympathy and contribute money toward the realization of their project.

"I have great admiration for the mass of the Irish people, and from the best elements of these people the American sailors received only kindness. I have therefore hesitated about telling just how some members of the Sinn Fein party treated our men. But it seems that now, when this same brotherhood is attempting to stir up hatred in this country against our Allies in the war, there is a certain pertinence in informing Americans just what kind of treatment their brave sailors met with at Sinn Fein hands in Ireland."

After telling of the various annoyances which the United States sailors received from the Sinn Feiners at Cork, Admiral Sims says:

"But the Sinn Feiners interfered with us in much more serious ways than this. They were doing everything in their power to help Germany. With their assistance, German agents and German subs were landed in Ireland. At one time the situation became so dangerous that I had to take experienced officers, whose services could ill be spared, from our destroyers and assign them to our outlying air stations in Ireland. This, of course, proportionately weakened our fleet and did its part in prolonging the war."

"INSANE" SAYS FRENCH.

Lord French, former commander-in-chief of the British forces in France and now commanding in Ireland, told in a recent speech of startling discoveries he had made concerning the activities of the Sinn Fein. Speaking of the so-called "Irish republic," of which De Valera is the "president," Lord French said:

"This so-called self-constituted, illegal, insane government possesses a secret army which they call the Irish volunteers. Attached to that army are bodies of nothing more or less than assassins, whose business it is to commit outrage and murder on the police and soldiers and on all in the community who question their decrees or in any way oppose them.

"The result is a complete system of intimidation throughout the whole population, who are frightened and bullied into screening these men and refusing to give information against them. The consequence is that the courageous and devoted efforts made by the police throughout the country to bring these men to justice are rendered absolutely abortive.

"These are the difficulties. We are anxious to give all classes and denominations of Irishmen full justice and in doing so be just to all."

BONUS AND MORE PAY BY WESTERN UNION.

Employees of the Western Union Telegraph Company were paid another bonus yesterday, representing 30 per cent. of the October salary rating to all who have been in the service over six months. Announcement is also made by J. M. Green manager, of an additional bonus December 21 of 20 per cent of the December salary rating, and of a flat increase of 15 per cent. in wages, effective January 1, next, to all who have been in the employ of the company over one year, and smaller increases for those who have served a shorter period.

EX-AMBASSADOR GIVEN DIVORCE.

David E. Thompson Freed on Ground of Cruelty.

Letters of Wife Kept from the Court Records.

Only Two Filed with Clerk to Show Her Attitude.

When Florence Cook Thompson, a beautiful southern woman, put into practice the philosophy that it is no harm for a married woman to love another man, she brought sorrow to her husband, David E. Thompson, formerly a bank president in Nebraska and former Ambassador in South America and Mexico under Presidents Roosevelt and Taft.

After once forgiving his wife and taking her back, Mr. Thompson discovered another man had entered her life, and all hope of happiness faded. This other man resides in New York and is said to have been a schoolmate of Mrs. Thompson.

Mr. Thompson sued for divorce and was granted a decree by Judge Crail yesterday on the ground of extreme cruelty.

Several letters from the wife were read by the court, and at the express wish of the attorneys in the case, they were not spread upon the records. One or two letters were filed with the clerk, as indicating Mrs. Thompson's attitude.

WON'T COME BACK.

Mrs. Thompson wrote her husband while on a visit that she did not want to come back.

"I telegraphed her it was all a mistake," testified Mr. Thompson. "I said if what she stated in the letter was true, I would forgive her. I asked her to come home, and she telegraphed me she would not."

The incident, Mr. Thompson said, caused a hurt that nothing else could have done. Before that her letters to him had been affectionate, he said. After she renewed her friendship for the New Yorker there seemed to be an attraction that disrupted her love for her husband.

"Dear David," began one letter. "It seems that I cannot do anything more that does not hurt you. But again I must give you pain, and I truly hope this will be the last time. I haven't written because my heart was not right, and I am through with all pretenses. It seems beyond my control, and oh, it is killing me to go on. I am writing you this letter to let you see my innermost heart and see if I can get help from you.

"For years I have been so very unhappy. That awful thing that has come between us is ever before me. I know you said it could never be there, but it can't be there forever and ever. It has taught me deceit until I hardly dare know the truth any more."

SILLY INDISCRETION.

She speaks of the "Florida affair," and says she was innocent of meaning any great wrong, but the silly little indiscretion "has changed my whole life. You know I was young and did not realize how little things could be misunderstood by the world. David, be fair with me, and remember how little of life I really knew, much less than I should have for my years."

She says she has fought it out with herself and realizes that "with today rests the future. If you will compel me to come back, neither of us will know a moment's joy for I shall each day be wishing I was free and you, knowing that, can't be happy.

"I want to be really free for once in my life—just be master of my soul and so, daddy, I ask you again to help me. I do not blame you, but was started out with everything against us.

"I realize I won't have servants and cars, but I'll be so happy. But now men seem all like some awful monsters ready to hurt me. I feel I can never like them again."

Mr. Thompson, who was represented by Attorneys McKelby and Kemp, was awarded the custody of his son, David. It is said a property settlement has been made with Mrs. Thompson. Attorney Burke represented her interests in court.

TYPEWRITER DEVICE MAKES LINES EVEN.

NEW INVENTION IMPROVEMENT OF METHOD TO ELIMINATE SETTING OF TYPE.

With the invention of an attachment to make typewriter lines of an even length, or "justify" them as the printer says, the art of printing, as far as newspapers and magazines are concerned, will be revolutionized, according to those who have seen the new device.

It is controlled by Elmer E. Beard of Vancouver, president of the Washington Republican State Press Association. The makers say that the device can be used on any typewriter, that its cost is small and that it does not interfere with the regular working of the machine.

In a recent issue of The Times an entire page was printed from typewritten copy. The Literary Digest and other periodicals have shown that magazines can be issued by the same process and that typesetting, the most expensive part of printing, can be eliminated.

But in all these issues the lines were uneven. The new attachment will take care of that. Samples of work done with this attachment show the lines spaced properly and even.

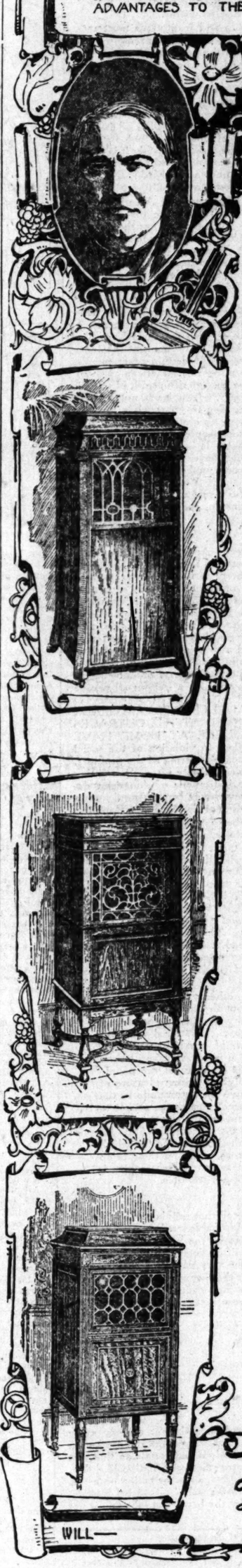
When typesetting machines were first invented, spacing was the one difficult task; and in several of the earlier machines, hand spacing was resorted to. When the linotype was put on the market, and it was stated that the machine was a self-spacer, printers declared this an impossibility. A favorite expression was that it took brains to set type and no machine with brains had yet been thought of.

But the Mergenthaler machine did set type, and did space the words, better and more accurately than they could be spaced by hand. With the new attachment anyone who can use a typewriter can space properly. Any word or letter at any place in the written article may be corrected without disturbing any other word or line. Nothing has to be written over except the word that is incorrect.

Manufacturers of typewriters are interested in this new device and some of them are making arrangements to have it placed on their machines for sale to newspapers and magazines.

FITZGERALD MUSIC CO

LARGEST EDISON DEALER IN THE SOUTHWEST
(NOT ACCLAIMED BOASTFULLY, BUT BECAUSE THE FACT BEARS SIGNIFICANT ADVANTAGES TO THE PURCHASER)



An Urgent Warning

For many months Thomas A. Edison has steadfastly refused to raise the prices of NEW EDISON instruments to meet the continually rising costs of production.

But the point has been reached when it is imperative either to raise the prices of the instruments or lower the quality.

Thomas A. Edison has wisely chosen the former course as that most fully in the interests of the people to whose musical culture and entertainment the NEW EDISON is dedicated.

Under no circumstances will Thomas A. Edison consent to lower the quality of his instruments in the slightest degree. Rather would he discontinue completely the production of his instruments which represent an ideal of his life, cherished too highly to permit of the slightest impairment.

Hence it now becomes necessary to announce an

Advance of Prices Very Soon

We suggest that you order your NEW EDISON without a moment's delay. We are not yet advised exactly on what date the raise in prices will take effect. The notice may come suddenly, any day. It is certain to come within the next two or three weeks.

Added to the necessity for quick action owing to raise in prices, is the urgent need of ordering now to avoid a forthcoming famine in phonographs. Owing to strikes and other interruptions in manufacture, it is impossible even now to supply the demand for NEW EDISON instruments. The Fitzgerald Music Company is unusually well stocked at the present time, and can fill any order for any model of instrument. But our present stock will soon be exhausted.

Home Demonstrations

Let us send a NEW EDISON to your home for a free demonstration. We are glad of any opportunity to prove the superiority of the NEW EDISON. We suggest that you also ask other dealers to put their makes of "talking machines" in your home for a comparison with the NEW EDISON. Such a comparison cannot fail to convince you that the NEW EDISON'S tone and realistic RE-CREATIONS are beyond all rivalry.

FITZGERALD KIMBE MUSIC CO.
HILL STREET AT 727-729

The NEW EDISON

READ the Big Complete list of Used Car Bargains in THE TIMES—Hundreds More than any other Los Angeles newspaper.

The Only One!
The Only Rotogravure Newspaper Press West of the Rocky Mountains Installed by "The Times"

PUBLISHED BY
THE TIMES-MIRROR COMPANY.
OFFICERS:
HARRY CHANDLER, Pres. and Gen. Mgr.
MARIAN OTIS-CHANDLER, Vice-Pres. and Secy.
E. T. PEATTINGER, Treasurer.
HARRY E. ANDREWS, Assistant General Manager and Managing Editor.
Harry Chandler, Marian Otis-Chandler, F. X. Prosinger, Mabel Otis-Booth, Harry E. Andrews, Directors.

Los Angeles Times
EVERY MORNING IN THE YEAR.

DAILY FOUNDED DEC. 4, 1881—38TH YEAR. Member, Class A, of the Associated Press.
Sworn average circulation for every day of September, 1919.....84,001 copies
Sworn, Sunday only, average circulation for September, 1919...115,425 copies

OFFICES:
New Times Building, First and Broadway.
Branch Office No. 1, 619 South Spring Street.
Washington Bureau, 310 Riggs Building.
Chicago Office, 111 West Monroe Street.
New York Office, 286 Fifth Avenue.
San Francisco Office, 742 Market Street.
Seattle Office, L. C. Smith Building.

LOS ANGELES (Loce Ahng-hayl-ees)

MEMBER OF THE ASSOCIATED PRESS.
The Associated Press is exclusively entitled to the use for publication of all news credited to it or not otherwise credited in this paper and also the local news published herein.

DAYS OF BIG PROFITS.
People are so used to talking of big money in these times that even those who read their Bible regularly don't pay much attention to the minor prophets.

IN SILK ATTIRE.
In Detroit the Workingmen's Laundry has a sign in the window: "Silk shirts a specialty." Nowadays that is one of the ways in which the workingman can be identified.

ROTTEN!
Thousands of dollars' worth of food spoiled on the docks at Copenhagen on account of harbor strikes. We heard that there was something rotten in the state of Denmark and this was probably it.

WORDS AND BONDS.
Some of the miners say they will walk out and stay out until an agreement between the union and the operators has been signed. But what is an agreement to them? They might possibly respect it as long as it was strongly to their interest to do so, but not a minute longer.

SWEET PROFITS.
Some St. Louis wholesalers who had a lot of sugar which cost them nine cents and were selling it to the trade at eighteen are in trouble with the government. It was sweet while it lasted, but a profit of 100 per cent. is more than even Uncle Sam can permit.

DRINK AND DIVORCE.
A little while back it seemed as if about half the divorce cases in the courts had a drunken husband in them somewhere. Now that the hard stuff cannot be had for love or money the divorce mills appear to be grinding just the same. No perceptible slump in the percentage is registered. Was booze merely another excuse?

FITTING THE CRIME.
Prince Rupprecht of Bavaria registers annoyance when notice is served that he is wanted in the trial court of the Big League. It is said that this prince's command was the first to use poison gas in warfare and the least he should have a right to expect would be a dose of his own medicine. Army chemists might use him to test out the mustard. He could be given a blue ribbon every time he lived through it.

WEARY OF REED.
It is said that Champ Clark will be a candidate for the United States Senate from Missouri in opposition to Senator James A. Reed. Congressman Clark declined an appointment to the Senate on the death of Senator Stone, but at that time he was the Speaker of the House, which is a still more exalted position. Now that the lower branch of Congress promises to continue Republican for a long time ahead a seat in the Senate would be neat and appropriate to round out the career of the Bowling Green statesman. Senator Reed's hostility to the League of Nations has alienated many of his constituents and the opposition to him is so intense that it will be difficult for him to live it down. If this opposition should centralize on one man the suppression of Reed would be prompt and overwhelming. It would be accomplished easily with a candidate with the standing and experience of Champ Clark, unless the Republicans of Missouri should take matters into their hands and have a man of their own choosing.

PRAISE WHEN 'TIS DUE.
When the devil turns pious it is time for devotees to be on their guard. The Times notes with a mingling of surprise and amusement that W. R. Hearst, servitor of the soviets and promoter of strikes and strikers, fired nine reporters on his San Francisco Examiner because they joined a reporters' union affiliated with the American Federation of Labor. In dealing out abstract justice, without consideration of the parties to the case, The Times feels constrained to commend Hearst for the action he has taken.

The Times has denounced Hearst for his pro-German attitude during the war. It has condemned him for trying to bolster up the cause of Bolshevism, both in Germany and in this country. It has condemned him for wiring to President Wilson an insistent request for the immediate recognition of the Russian soviet republic. It has condemned him for favoring the confiscation of the railroads. It has condemned him for making his papers a medium for the dissemination of radical and soviet propaganda, for truckling to the labor-union bosses, for promoting strikes and condoning violence. It has condemned him for aiding the Sinn Fein to collect money in this country at the very time when, according to the statement of Admiral Sims, who was on the ground, the Sinn Fein leaders were conspiring to land German agents on Irish soil and to furnish German submarine commanders information as to the movement of United States transports. But the hour has come, after, lo, these many years, when The Times can praise Mr. Hearst for one good action, firing the men in his editorial rooms who joined a reporters' union. And we shall henceforth look upon him as, like Byron's "Corsair," "Linked with one virtue and a thousand crimes."

LIBERTY, LABOR, PROFITEERS.

LIBERTY and labor are the wings of the American Eagle. For successful flight both wings must be unimpaired. But labor in America is being crippled in many places because American liberty is being abused. There can no longer be any doubt but that our "Unguarded Gates" about which the poet Aldrich wrote some years ago have admitted into America many persons who either do not know the meaning of American liberty, or if they do know, are utterly indifferent to its meaning and its claims.

Every candid observer of our American life and institutions must recognize that we have among us persons claiming American citizenship who show no interest whatever in our institutions or in the general welfare of the American people. Was it a liberty-loving American who led the race riot in Chicago or Omaha? Were they lovers of American principles who instigated the policeman's wicked strike in Boston? Were they law-loving Americans who lately sought to force the despotic methods of labor-unionism on the city of Los Angeles? Who are the leaders in the steel strikes? THESE FOMENTERS OF STRIFE IN A HUNDRED PLACES OF OUR COUNTRY ARE NOT AMERICAN CITIZENS. Their chief concern is not for this country. Their chief concern is for cash, and more cash. Certainly it is to be supposed, however, that many good men have been misguided and have got mixed up in the melee. These are like sheep without a shepherd. But their exploiters are seeking personal preferment and pecuniary profit.

And the profiteers, big and little, if they ever were real American citizens, have backslidden in their greed for gold. Their craze for cash has killed their love for country and the flag. How much thought are these commercial profiteers giving to the improvement of our public schools? If their own bank account bulges to the bursting point, what care these plundering profiteers for freezing babies, starving children, and suffering widows? "On with the dance," is the demon cry of these looters of the dead.

II.

THE difference between certain people in America and certain other people in America is not the difference between rich and poor, or between capital and labor, or between the merchant and the farmer, or the wholesaler and the retailer, or the man at the head, or the man at the foot. The difference between certain people in America and certain other people in America is that certain people among us have the real American spirit of the square deal, and certain other people have the un-American spirit of selfishness and plunder. America is not a class country. America is not a color country. America is not a meaty bone for one dog to gnaw while another dog starves. There is plenty for both, but there absolutely must be a just distribution of what is produced by the American people. America must be something infinitely more than a money market. It is not pessimism, but sober truth to say that, of all things, America must never become a gambler's den. But we have profiteers among us who would make it that. We have strike gamblers among us who would make it that. We have railroad and mine and stock and land gamblers among us who would make this country of the Pilgrim Fathers, of Washington, and of Lincoln, the rendezvous of the gambler's den.

III.

OF ALL lands America is the land of liberty. And because America is a land of liberty neighbors build fences between their fields. The fence is liberty's symbol of the square deal. Liberty permits each man to farm every inch of his own field, but that same law of liberty prohibits each man from breaking through his neighbor's fence. Instead of liberty permitting lawlessness, as some immigrants from over the sea have foolishly imagined, liberty herself is the builder of the fence between the neighbors' fields, and American liberty insists that each neighbor stay on his own side of the fence. It would seem that any child could understand a principle of fairness which is so simple. But we have thousands of people in this country who are either grossly ignorant of this simple principle of American liberty, or knowing it, they wilfully and maliciously disregard it. We are such a free-for-all people that we are slow to wrath, even against wrong. AND THIS SLOWNESS TO WRATH HAS DEGENERATED INTO MORAL FLABBINESS AND MADE US A GULLIBLE PEOPLE. WE HAVE WINKED AT THE OUTRAGES OF LIBERTY TILL PRUSSIAN PAGANS HERE AT HOME HAVE LAUGHED US TO SCORN. In senseless strikes, in violation of the social sanctities of the American home, in the perfidious plundering of the profiteer, and in judicial jugglery with the laws of American liberty we are permitting the encroachments of criminals upon the free institutions of American democracy. The scarlet threads of crime are being woven by un-American immigrants, by imported Prussians into the very fabric of the American Republic.

Limitation is one of the very laws of liberty itself. And yet these menacers of American liberty and American industry rebel against any and all limitations. REBELS AGAINST THE RATIONAL RESTRAINTS OF LIBERTY ARE THIS HOUR THE GREATEST PERIL OF THE REPUBLIC. A man may be allowed liberties in handling his own justly acquired property which he could not be permitted in handling the property of another. A man may have liberties in his own household which, if he take in another household, he is, as measured by the principles of liberty itself, an outlay. Liberty in the American sense of it is freedom to be and do the thing that is right, and not to be and to do the thing that is wrong. This is all so childishly simple that "a wayfaring man, though a fool, need not err therein." Yet the necessity for stating this simple principle of liberty and for restating it a hundred times is made plain by the thousands of people among us who contemptuously disregard it every day.

If you want another man's wife or another woman's husband, shoot the other woman's husband or shoot the other man's wife, they say. If you want higher wages, throw a slug into the wheels of business, or kill the head of the company. Irrational rebellion against restraint is the chief phenomenon of our industrial, economic and social unrest. No man can be a good American citizen and do as he pleases, unless he do as the majority of the people please. The very law of the land is simply the written pleasure of the people. It must please a man to drive his automobile in the street instead of along the sidewalk, because it pleases the people to have him do it that way. There is no doubt but the citizen who enjoys the privileges of liberty the most is the citizen who finds his greatest pleasure in doing the pleasure of the people. To the selfish man this seems a strange putting of the case. To him there is no pleasure save in selfishly doing his own pleasure. Selfish seeking is without doubt at the center of the most of our troubles.

IV.

EVEN unchristian writers are beginning to say that nothing will settle the world's present unrest but "The sweet reasonableness" of the Christian religion. Selfishness is suicidal. That is why the home-wrecker, seeking his or her own selfish, sensual pleasure, so often cuts the tragedy short in suicide. Whatever its field of action, it is in the very nature of selfishness to be self-destructive. It is only unselfish activities that bring perennial pleasures. Benevolence is the eternal beatitude. Every striker, every home-breaker, every conscienceless profiteer should ponder these sadly significant words of George Arnold:

"I have had my will,
Tasted every pleasure,
I have drunk my fill
Of the purple measure;
Life has lost its zest,
Sorrow is my guest,
Oh, the lees are bitter, bitter—
Let me rest."

Our American people must somehow and speedily get entirely away from that devil-made saying, "Every man for himself, and the devil take the hindmost." We cannot even build roads and bridges and canals on that sort of philosophy. No human home can be held together on a notion like that. That theory would dissolve speedily any community, state, or nation on earth. "No man liveth to himself, and no man dieth to himself." That is Christian. It is also American. Liberty must lead labor by the hand, but labor must not outrage liberty.

LOOKING BOTH WAYS.
Oh, well, there's nothing new. There were riots in Rome 2200 years ago because of high prices. People had to pay what is now equivalent to five cents a pound for beef, and eggs were also five cents a dozen. Wheat was bringing almost 25 cents a bushel and skilled labor was demanding more than 30 cents a day. A thousand years from now men will be threatening to strike for either a nickel or $10 an hour. We don't know which and we won't care.

SPEED TRAGEDIES.
There were 325 deaths from automobile accidents in Chicago in the first 325 days of the present year. It takes no mathematician to compute that this is one killing a day and a large proportion of them are to be blamed to the itch for speed. The death roll of the nation due to the same cause is stupendous. The man who thinks he is in a hurry to get somewhere is more deadly than the unloaded gun.

Keeping Warm.



MR. HOOVER'S ANALYSIS.
"Demoralized productivity," in the opinion of Herbert Hoover, the world's greatest food expert, is the economic malady from which Europe is now suffering. In an article written for the World's Work on the situation in Europe he says that productive activity among the European peoples is at a lower ebb than at any time while the war was in progress.

Mr. Hoover believes that the solution of the problem does not lie in a stream of commodities on credit from the Western Hemisphere. That is but a temporary palliative and must not be considered as a remedy. After citing varied causes for the shortage of production, alike in enemy and Allied countries, he reaches the fixed conclusion that:

> Unless productivity can be rapidly increased there can be nothing but political, moral and economic chaos, finally interpreting itself in loss of life on a scale hitherto undreamed of.

Among the detriments to production Mr. Hoover notes that European labor has unfortunately become impregnated with the belief that there will be more jobs for the workers if those employed will work slackly. The radicals among the trade organizations are urging the necessity of two men doing now what one man did before the war. By pursuing that policy they figure that there will be assuredly jobs for all; but the only result has been an increased cost of production which is, in itself, a serious menace.

Mr. Hoover's advice to the governments and statesmen of Europe is to supply the tools for labor as rapidly as possible and bend their entire energies to inculcating in the laboring classes a desire to return to work. In this connection he says:

> The first cardinal policy of European statesmanship must be to secure the materials and tools to labor and to secure its return to work. They must also secure a recognition of the fact that, whatever the economic theory or political cry, it must embrace the maximum of individual effort; for there is no margin of surplus productivity in Europe to risk revolutionary experimentation.
>
> No economic policy will bring food to those stomachs or fuel to those hearths that does not secure the maximum production. There is no use of tears over rising prices; they are in a great degree a visualization of insufficient production.

Mr. Hoover's war experience in feeding the Allied peoples and the neutral nations gave him exceptional opportunity to study the political and economic life of many peoples. He probably made a more striking success of his department than any other of the President's aides. With some of the European peoples he ranks even above his chief. For, while the President was at times idealistic and theoretical, Mr. Hoover was always eminently practical.

A part of the advice which he gives will not be applauded by the theorists and Socialists. He is absolutely opposed to price limitation and profit-fixing. The Times naturally applauds his conclusions, for The Times has repeatedly pointed out that the surest way to stint production is for the government to seek to interfere in any manner with the operation of the law of supply and demand. Mr. Hoover says:

> The stimulation of production lies in the path of avoidance of all limitations of the reward of the actual producer. In other words, attempts to control prices (otherwise than in the sense of control of vicious speculation) are the negation of stimulation to production and can only result in the further curtailment of the total of commodities available for the total number of human beings to be fed, clothed and housed.
>
> All attempts at international control of price, with a view to benefit the population in Europe at the cost of the producer elsewhere, will inevitably produce retrogression in production abroad, the impact of which will be felt in Europe more than elsewhere. A decrease of 20 per cent. of Western Hemisphere wheat would not starve the West; it would starve Europe.

After reading Mr. Hoover's ideas of national and international price-fixing one comes to understand why he declined last summer to accept a position as Food Dictator for the Allies. He makes plain that all dictatorship interferes with industry and lessens production. He knows that there are natural laws which no man-made decree can abrogate; and he is too much a statesman and too little a politician to care to inject politics into industry.

There is an indication of his disgust for cheap politics in his assertion that "It must be evident that production cannot increase if political incompetence continues." Mr. Hoover dwells but briefly on the Bolshevist menace. He says that: "The outcome of social ferment and class consciousness is the most difficult of the problems to solve. . . . In this ferment socialism or communism has claimed to speak for all the downtrodden, alone to bespeak human sympathy and alone to present remedies—to be the lone voice of radicalism. Europe is full of a noisy denunciation of private property as necessarily being exploitation. . . . Too often they are embracing criminal support and criminal methods to enforce their ideas of human betterment." Warning where political and economic fallacies lead, he points to "the political phenomena of Russia, where the greatest food-exporting country is today starving."

Mr. Hoover is now in Washington, where he is using his influence to hasten an early ratification of the peace treaty. He marks the day when the League of Nations is formally constituted and begins to function as the real starting point of reconstruction. There is a highly-gratifying absence of demagogic utterance in all that Mr. Hoover speaks or writes. He avoids appeals to either passion or prejudice. The country will probably hear more of him; for he is still a comparatively young man—although old enough to be President.

RIPPLING RHYMES.

THE STRIKE FEVER.

My job is all I could desire,
It yields me handsome pay;
I wrestle with my blooming lyre
For eight brief hours a day.
I ought to think myself in luck
To have a job I like;
But all the other boys have struck
And so I think I'll strike.

No stern oppressor grinds my face
With cruel iron heel;
To tyrants in the higher place
I make no vain appeal.
No rank injustice I lament,
My spirit isn't sore;
I have no grievance worth a cent
That makes me walk the floor.

But I see all the striking lads
Parade along the pike;
They've quit their work in all the grads
And so I think I'll strike.
I am the only man at work
In all this lovely land
Who does not find his labors irk,
Who makes no stern demand.

I'm satisfied with what I do
And with the pay I get;
Each day I earn three bones or two
In damp but honest sweat.
I'm treated better than a king,
And life seems pretty slick,
And as I sit around and sing
I can't think up a kick.

But I am lonesome all the day,
The one contented guy;
The rest have thrown their tools away
And they go marching by.
I see them waving bright red flags
As up the street they hike;
And so my lilting labor drags—
I rather think I'll strike.

WALT MASON.

Dangerous Knowledge.

Vomitory, as we have learned from our architectural studies, means an opening or passage providing direct ingress to an amphitheater and egress therefrom, and since we acquired this useful little piece of information our wife doesn't dare to have anybody in to dinner, even in the most informal way, for fear we'll begin to discuss architecture.—[Ohio State Journal.

THE LANCER.

That attitude of whining reproach has so little to recommend it. Yet it seems to be peculiarly popular with all sorts of promoters and uplifters. Whether it's music, art, the Roosevelt memorial or the stock show, they all seem to get a whining reproach in on the public somewhere. The poor old public never can seem to do its whole duty by everybody.

One rather supposed, for instance, that they had attended the stock show with marked appreciation. It was a good show and the support and praise appeared to be pretty general. But on the closing day a gentleman hurled a tirade at the grand stand through a megaphone to the effect that the public had been very remiss and concluded with this gem: "And the promoters have not been gave the support which they should have got." That is a verbatim quotation. Now, dash it all, if we must have the reproach, they might at least give it to us in good English-American.

* * *

The annual Blue Book has just made its palpitating appearance. Superior thrills for the "ins," anguish for the "outs." Ostentatious indifference either way.

It is a useful publication, replete with information of a more or less complete nature, but just oozing social snubs on every page. Start it as a topic of conversation at any ordinary dinner party and the air becomes tense. The "outs" take a malicious delight in drawing attention to distinguished omissions—which is consoling—and to doubtful inclusions that are even more consoling.

That list of recent marriages is rich in heartaches. So many quite expensive ones are not there.

However, we must not mind. Even the famous English "Debrett's Peerage" is now being referred to by facetious British writers as "Debrett's Peerage, Beerage and Profiteerage."

* * *

So the California Bar Association is actually advocating a certificate of good moral character for the admission of new members. This is a drastic innovation. "General integrity alone can insure respect," says Section F.

Better late than never. But if the lawyers enforce the bylaws it is going to reduce the crop of lawyers by nearly a third at least. How wonderful, how sublime, when a man can safely go to any lawyer in the pleasant knowledge that the Bar Association vouches for his integrity.

* * *

The Rev. Charles Edward Locke has indorsed the unwritten law from the pulpit—that is to say, he finds that husbands are justified in resorting to the "unwritten law" in certain cases. He says it discourages lawlessness.

Ahem. And what is sauce for the goose is sauce for the gander? Yes? A dangerous creed. One can't imagine a more alarming state of affairs than to have every wife whose husband has stepped aside taking the law into her own hands and discussing amateur justice.

Have a care, Dr. Locke! The ladies are getting so disconcertingly assertive in these little matters. Masculinity will be safer abiding by the written laws and leaving it at that.

* * *

The philosopher who remarked that women will never do much in politics and office-holding until they have abandoned French heels and bobble skirts is too sanguine. Men managed to hold down quite an efficient little monopoly when they wore wigs, stove-pipe hats, whiskers and peg-top trousers. Even silk stockings and ruffles proved no particular handicap.

When one considers the variety of specious lures, all the way from spurious baby-kissing to villainous cigars, which the male politician has found helpful, one cannot prophesy with any accuracy anent French heels and bobble skirts.

The ladies always seem to know a thing or two about masculine tastes—and just how much they can get away with.

* * *

Which reminds us: Wives are discussing strikes for higher dress allowances to meet the high cost of dressing; judging from the meager styles affected, the allowances must be a bit inadequate at present.

* * *

After all, are men so courageous? Which of us would dare expose his entire back to the public view with complete equanimity? No, we must hand it to the ladies. They will expose any back, quite irrespective of its contour or texture with the utmost sang-froid. Nothing fezses them.

The valor of ignorance? Oh, well, valor is valor. THE LANCER.

FLASHLIGHTS.

If your indigestion makes you ugly and discourteous stay home until you are cured.

Anyhow, the architects won't have to bother their heads about locating wine cellars in the basements from now on.

The man who tries to make the world a little pleasant for other people usually finds it a mighty good place to be in himself.

One of the remarkable things about the human family is the number of excuses it will make for the things for which there is no excuse.

The man who marries a woman for her money has only himself to blame if he finds his wife about as sociable in his time of need as a banker.—[Detroit Free Press.

Crawfished.

A lady of more or less note
Who for years on suffrage did dote
Declared in a rage:
"If I must tell my age
I'll be darned if I'm going to vote!"
—[Columbus Dispatch.

What's a Senator?

A Senator is a man who can take treaty amendments as a text and talk about any subject on earth that will make good reading for the folks back home.—[Gastonia Gazette.

PEN POINTS

BY THE STAFF.

In Southern California every man has his own "blue-sky."

One-half of 1 per cent. shucks, why not make it unanimous?

But Carranza's rabbit's foot may not work so well all the time.

Japan has ratified the peace treaty. Hurry up, Uncle Sam!

No storm, no rain, no cold, November—in Southern California.

And, of course, "Babe" Ruth will do some gleaning in the local baseball field.

Why not get rid of the rats? Their room is far preferable to their company.

Theodore Roosevelt had only to die to be universally praised. Ah, human it all is!

Bear up, kind friends, the present session of the California Legislature will not last long.

The liquor men do not give up hope, they say. Neither does William Jennings Bryan.

Having carried the Fiume question, the mere detail ahead of D'Annunzio is now to clean up on the Allies.

The brewers are certainly a hopeful lot. But it may possibly be the paid attorneys who are doing all the talking.

Four hundred thousand tons of sugar in Cuba and no sugar bowls on the tables of the Los Angeles cafeterias. What is the answer?

Prophets who predicted the seventeen-year locusts for 1919 ought to have trained the locusts better. They do not appear in evidence.

The local Federal officials appear to have everything set for the prosecution of somebody in connection with the sugar shortage—except the evidence.

Wonder if King Albert has conceded in making that "tour." However, a pleasant time was had by all who participated in his country-wide journey.

Now if the people had the old-fashioned sorghum molasses and sugar to fall back on we should worry about the alleged shortage of beet and cane varieties.

Congress appropriated two million dollars to enforce the prohibition law and then failed to mention the job-hunters must pass the civil service examination. Oh, boy!

Why doesn't Bill Bullitt come to the rescue of the world? Clemenceau is about to get out of the game, Wilson is a very sick man and David Lloyd George is not quite sure of his footing.

The public debt of the United States is eighteen billion dollars. Quite a sum even in these days of large figures. But every dollar of it will be paid. It is a way that your Uncle Sam has. He is no welcher.

Farm hands back East, who have been getting from $6 to $8 a day husking corn, are vigorously protesting against any reduction in the wage. Meanwhile the price of corn is dropping. Here is another "natural" problem.

That Nonpartisan League Bank at Fargo, N. D., has gone to the wall and the farmers who invested in the stock will be called upon to make good $300,000 losses good. Meanwhile the old-fashioned banks that conducted business along sane lines are still in the business of loaning money at the usual percentage with approved collateral.

What will Massachusetts do in the coming gubernatorial election? Gov. Coolidge, who took the side of the Boston policemen in their hands and choked it to death, is a candidate for re-election. It will be an opportune time for the old-line State to register its opinion of such splendid Americanism.

The future of Russia must be left to the Russians. If they have the grit and worth enough to set their feet upon the first rung of the ladder to common decency we might be able to help them climb along. But the job of trying to instruct in civilization 180,000,000 people spread over 8,600,000 square miles of territory is too great a task for America.

The United States Sugar Equalization Board has quit in disgust. Unable to get any of the 400,000 tons stored in Cuba for use in the United States the board acknowledges that the situation is too much for it. And now the good wives of this city threaten a boycott of the milk dealers on account of the increase in price. The trouble is that there are so many boycotts that defeat the boycott.

What's this? George Creel's accounts so mixed up that it is impossible to tell whether he is guilty of gross mishandling of public funds intrusted to his care as chairman of the Committee on Public Information. The trouble with Creel was that he was so busy getting into the pictures with President Wilson that he really had not the time to look after the mere detail of $6,600,000.

GETTING WEARY.

Of Bolsheviks and strikes I'm sick,
I'm tired of the profiteer,
For never a wrong will make a right,
In whatever I see or hear.

I'm tired of the High Cost of Living,
Men in power who do nothing but talk,
I'm the average plain citizen,
But I'm now getting ready to balk.

B. V. BURR.
No. 707 South Orange Grove Avenue, Pasadena.

WOMEN'S CLU
IN MUSIC

Federation may Aid
Musicians Started

Professional Equalit
the Men to be Dec

Say Mixed Orchestra
Imported Eastern E

The Los Angeles District
tion of Women's Clubs, rep
16,000 women, may call
board meeting to back the
war launched yesterday by
musicians of the city, acco
information given at a me
the Woman Musicians'
League yesterday.

The meeting was called
Edith Halberg, president,
sider what women musicians
a critical situation in their
sional ranks.

Mrs. Sidney Thomas Exle
dent of the Los Angeles
Federation of Women's Clu
Mrs. L. A. Beebe, Miss Pau
ingan and Mrs. A. R. Ga
latter being the District Fe
music chairman, to repre
at the meeting. According
Beebe, Mrs. Exley has requ
port on the charges that
musicians are not allowed to
orchestras.

It was announced by bo
Beebe and Mrs. Gates th
Exley undoubtedly will not
the next regular board
scheduled for two weeks hen
will call a special session nec
in order to aid the fight, wh
women musicians intend to
establish themselves on a
sional equality with men.

REPORT DISMISSALS

Letters were read at the
ing which, it was stated
emanated from managers of
where orchestras are engag
which orchestra managers w
structed to dismiss at once
women playing in the organi
because a mixed orchestra w
satisfactory.

It was also charged that
managers and directors came
Angeles recently from New Yo
brought the "no woman" ba
by all who participated in his co
try-wide journey.

"This is not the East, b
West, where women vote," sai
Miss Grosser, one of the young
musicians who says that she w
pleased because she wore pet
"We have won suffrage here f
purpose of professional and
ness equality as well as po
equality, and we will appeal
organized club women of the
state, if necessary, to enforce
demand for equality."

ASK CLUBS TO AID.

A letter to all the women's
and associations in the county
ordered written and sent, asking
clubs to take an active part
aid of the women musicians.
Grosser, Mrs. Louy Fuhrer C
Miss Rhoda Miller were
a committee to write this
Other committees appointed
committee to compile facts for
seven speakers, Mrs. Newton,
Lily Benter, Miss Daisy Wa
dance committee, Miss
Bedigar, Miss Lalia Fargo,
Mrs. Anson, Mrs. M. Clemen
Lamside was appointed to carr
out to that city.

Definite plans for a campaig
free employers of musicians to
competent women as wo
in orchestras was mapped
at another meeting called
Monday morning at 10 o'clo
Germain Building.

REATER INDUSTRIAL
DEMOCRACY IS URG

TT CLUB SPEAKER DECLA
MPLOYERS AND EMPLOY
MUST CO-OPERATE.

"Democracy in Industry" was
ject of Prof. Ira B. Cross's
ss before the City Club yes
Prof. Cross is the head
economics department of
versity of California. He ur
employers and employees to
together if the ideal situa
industry is to be created;
sharing must be accompa
employment management,
the employees must feel
are a part and parcel of

The future of society rests in
ds of the employed," decla
speaker. "Progressive emp
are giving as much consid
to their labor as they give
purchase of materials and
details of their busine
speaker referred to the Goo
Tire and Rubber Compan
me of industrial democra
ere the employees are dire
nected with the management
plant, and he commends
n of organization and effort.

AMENDS COMPLAINT.

lits Changes Allegations in S
Against Livingstons.

W. Schultz of Pasadena, w
ently won a suit for money d
services against his wife's re
Mathilda Livingston and h
dren, filed an amended co
t in his $40,000 alienation
urday. The amended complai
the allegation that the d
nts attempted to persuade M
ns to accompany them to S
nder.

r. Schultz was awarded $15
suit for services recently tri
Judge Avery. Robert and E
ston, named among the d
nts, were involved in the
draft evasion.

FOR BRIDGE CONTRACT.

pecifications for the Anahein
t bridge across the Pacific Ele
tracks, near Gaffey stree
lington, will be sent by th
er of Public Works to the Ci
ncil tomorrow, with the
for authorization to advertis
ids and award the contrac
bridge is provided for in plans
public improvement on whic
improvement district
lington authorized a bond

INCORPORATION.

Southern California Packing Com
, incorporators E. H. Willard
dolo Moscato, Morris Orsatti
o Morici and L. Hunter, capita
$100,000, subscribed $50.

PEN POINTS

BY THE STAFF.

In Southern California every man has his own "blue-sky."

One-half of 1 per cent. Oh, shucks, why not make it unanimous?

But Carranza's rabbit's foot may not work so well all the time.

Japan has ratified the peace treaty. Hurry up, Uncle Sam!

No storm, no rain, no cold. November—in Southern California.

And, of course, "Babe" Ruth will do some gleaning in the local baseball field.

Why not get rid of the rats? Their room is far preferable to their company.

Theodore Roosevelt had only to die to be universally praised. How human it all is!

Bear up, kind friends, the anecdotal session of the California Legislature will not last long.

The liquor men do not give up hope, they say. Neither does William Jennings Bryan.

Having carried the Fiume election, the mere detail ahead of D'Annunzio is now to clean up on the Allies.

The brewers are certainly a hopeful lot. But it may possibly be that paid attorneys who are doing all the talking.

Four hundred thousand tons of sugar in Cuba and no sugar bowls on the tables of the Los Angeles cafeterias. What is the answer?

Prophets who predicted the seventeen-year locusts for 1919 ought to have trained the locusts better. They do not appear in evidence.

The local Federal officials appear to have everything set for the prosecution of somebody in connection with the sugar shortage—except the evidence.

Wonder if King Albert has succeeded in making that "touch" However, a pleasant time was had by all who participated in his country-wide journey.

Now if the people had the old-fashioned sorghum molasses and sugar to fall back on we should worry about the alleged shortage of the best and cane varieties.

Congress appropriated two million dollars to enforce the prohibition law and then failed to mention the job-hunters must pass the civil service examination. Oh, boy!

Why doesn't Bill Bullitt come to the rescue of the world? Clemenceau is about to get out of the game. Wilson is a very sick man and David Lloyd George is not quite sure of his footing.

The public debt of the United States is eighteen billion dollars. Quite a sum even in these days of large figures. But every dollar of it will be paid. It is a way that your Uncle Sam has. He is a welcher.

Farm hands back East, who have been getting from $6 to $8 a day husking corn, are vigorously protesting against any reduction in wage. Meanwhile the price of hogs is dropping. Here is another "natural" problem.

That Nonpartisan League bank in Fargo, N. D., has gone to the wall and the farmers who invested in the stock will be called upon to make $200,000 losses good. Meanwhile the old-fashioned banks that conduct business along sane lines are still in the business of loaning money at the usual percentage with good proved collateral.

What will Massachusetts do in the coming gubernatorial election? Gov. Coolidge, who took the strike of the Boston policemen in his hands and choked it to death, is a candidate for re-election. It will be an opportune time for the old Bay State to register its opinion of such splendid Americanism.

The future of Russia must be left to the Russians. If they have force and worth enough to set their feet upon the first rung of the ladder, common decency we might be able to help them climb along. But the job of trying to instruct in civilization 180,000,000 people spread over 8,600,000 square miles of territory is too great a task for America.

The United States Sugar Equalization Board has quit in disgust. Unable to get any of the 400,000 tons stored in Cuba for use in the United States the board acknowledges that the situation is too much for it. And now the good wives of this city threaten a boycott of the milk dealers on account of the increase in price. The trouble is there are so many boycotts that do not boycott.

What's this? George Creel's accounts so mixed up that it is impossible to tell whether he is guilty of gross mishandling of funds intrusted to his care as chairman of the Committee on Public Information. The trouble with Creel was that he was so busy getting into the pictures with President Wilson that he really had but little time to look after the mere detail of $6,600,000.

GETTING WEARY.

Of Bolsheviks and strikes, I'm tired
I'm tired of the profiteer,
For never a wrong will make this right,
In whatever I see or hear.

I'm tired of the High-Cost-of-Living Men in power who do nothing at all.
I'm the average plain citizen,
But I'm now getting ready to bawl.

B. V. BURNS.

No. 707 South Orange Grove avenue, Pasadena.

WOMEN'S CLUBS IN MUSIC WAR.

Federation may Aid in Fight Musicians Started Here.

Professional Equality with the Men to be Decided.

Say Mixed Orchestra Ban is Imported Eastern Edict.

The Los Angeles District Federation of Women's Clubs, representing 15,000 women, may call a special board meeting to back the equality war launched yesterday by women musicians of the city, according to information given at a meeting of the Woman Musicians' Equality League yesterday.

The meeting was called by Mrs. Edwin Halberg, president, to consider what women musicians assert is a critical situation in their professional ranks.

Mrs. Sidney Thomas Exley, president of the Los Angeles District Federation of Women's Clubs, sent Mrs. L. A. Beebe, Miss Paula Dungan and Mrs. A. R. Gates, the latter being the District Federation press chairman, to represent her at the meeting. According to Mrs. Beebe, Mrs. Exley has requested report on the charges that women musicians are not allowed to play in orchestras.

It was announced by both Mrs. Beebe and Mrs. Gates that Mrs. Exley undoubtedly will not wait for the next regular board meeting, scheduled for two weeks hence, but will call a special session next week, in order to aid the fight, which the women musicians intend to wage to establish themselves on a professional equality with men.

REPORT DISMISSALS.

Letters were read at the meeting which, it was stated, had been mailed from managers of places where orchestras are engaged, in which orchestra managers were instructed to dismiss at once some women playing in the organization, unless a mixed orchestra was not satisfactory.

It was also charged that several managers and directors came to Los Angeles recently from New York had issued the "no woman" ban with them.

"This is not the East, but the West, where women vote," said Miss Eva Grosser, one of the young musicians who says that she was dismissed because she wore petticoats. "We have won suffrage here for the cause of professional and business equality as well as political equality, and we will appeal to the federated club women of the entire state, if necessary, to enforce our demand for equality."

ASK CLUBS TO AID.

A letter to all the women's clubs and associations in the county was ordered written and sent, asking the clubs to take an active part on behalf of the woman musicians. Miss Mrs. Lucy Fuhrer Geuter and Miss Rhoda Miller were named as a committee to write this letter. Other committees appointed were: Committee to compile facts for campaign speakers, Mrs. Newton, Mrs. Bonnier, Miss Daisy Walters; press committee, Miss Irene Millar, Miss Lalla Fazga, Miss Mrs. Anson. Mrs. M. Clement, of Pasadena, was appointed to carry the news to that city.

Definite plans for a campaign to urge employers of musicians to permit competent women as well as men orchestras was mapped out, and another meeting called for Friday morning at 10 o'clock at Hermain Building.

WATER INDUSTRIAL DEMOCRACY IS URGED.

CLUB SPEAKER DECLARES EMPLOYERS AND EMPLOYEES MUST CO-OPERATE.

"Democracy in Industry" was the subject of Prof. Ira B. Cross's address before the City Club yesterday.

Prof. Cross is the head of the economics department of the University of California. He urged that employers and employees must work together if the ideal situation in industry is to be created; that bargaining must be accompanied by employment management, and that the employees must feel that they are a part and parcel of the business.

"The future of society rests in the hands of the employed," declared the speaker. "Progressive employers giving as much consideration to their labor as they give to the purchase of materials and the other details of their business." The speaker referred to the Goodyear Tire and Rubber Company's plan of industrial democracy, whereby the employees are directly connected with the management of the plant, and he commends this form of organization and effort.

AMENDS COMPLAINT.

Changes Allegations in Suit Against Livingstons.

W. Schultz of Pasadena, who recently won a suit for money due him, has amended his wife's complaint against his wife's relatives, Mathilda Livingston and her husband, filed an amended complaint in his $40,000 alienation suit in Superior court. The amended complaint changes the allegation that the defendants attempted to persuade Mrs. Schultz to accompany them to San Francisco.

Mrs. Schultz was awarded $1807 in her suit for services recently tried before Judge Avery. Robert and Ben Livingston, named among the defendants, were involved in the alleged draft evasion.

NEW BRIDGE CONTRACT.

Specifications for the Anaheim-Yorba bridge across the Pacific Electric tracks, near Gaffey street, San Pedro, will be sent by the Board of Public Works to the City Council tomorrow, with the recommendation authorization to advertise for bids and award the contract. The bridge is provided for in plans for improvement on which the improvement district at present authorized a bond issue.

INCORPORATION.

The Southern California Packing Company. Incorporators E. H. Willard, Los Angeles; Mescato, Morris Orsatti, Los Angeles, and L. Hunter, capital stock $100,000, subscribed $50.

9 to 10 a.m.

$1 BOY'S BLOUSES 69c — Plain blue or striped good quality chambrays in sizes 8 to 14 years; 9 to 10 a.m.

$1.50, $2 CORSETS 89c—Pink or white corsets, in medium, high or low-bust styles; all sizes 18 to 30 for one hour at 89c.

MILLION DOLLARS

50 "S. & H." Stamps, $1 Pur-Our Blend Tea & Coffee.

Always ask for "S. & H." Stamps

9 to 10 a.m.

$2 GOWNS $1.49—Pink and blue striped warm flannelette gowns in popular slip-over styles; assorted sizes.

$1 PETTICOATS 89c—Part-wool knitted petticoats in assorted colors and fancy stripes; limit of 4 petticoats to each customer.

The 5th St. Store's Final Drive to Realize This Increase in Business in 1919

All Thought of Profit Elminated to Accomplish This Wonderful Record

The Fifth Street Store has within its grasp the possibilities of making this astonishing record for the year 1919, and this thought has inspired new energy and new determination on the part of the management to realize it. So Monday will begin our final sales-drive with this goal in view and its accomplishment our chief concern during the remaining days of the year. Volume of business will be our only consideration and all ambition for profit will be relegated to the discard. With Thanksgiving and Christmas in the very foreground of time, and so many things needed in the home and to wear, the significance of this sale for everyone in Los Angeles is almost beyond estimation.

FARIS - WALKER The 5th Store BROADWAY AT FIFTH ST.

In the Final Drive for Increase in 1919
MILLION DOLLARS

$3 Chiffon Cloth $1.39

42-Inch Printed Or Plain

THE figured chiffon is shown in many different patterns and color combinations and the plain in black, white and suitable colors for blouses, dresses and waists; 42 inches wide.

MARABOUS $6.98 — A large cape made up of strands of marabou in black, brown, taupe or natural colors. $12.50 and $13.50 styles.

50c, $1 VEILS 25c—Popular draped veils in various shapes and sizes, and number of colors and patterns. Big sample line at 25c.

In the Final Drive for Increase in 1919
MILLION DOLLARS

Coat's Thread, Doz. 50c

15c Paper best quality Needles.....10c
10c Paper Washington 400-count Pins, 5c; dozen.50c
15c Card Lafayette Safety Pins, two for.....15c
15c Piece Stickerel Braid, white, colors; three for..25
10c Piece (12 yards) Bias Seam Binding, 3 for..25c
25c Vel. Grip Sew-on Hose Supporters, 19c; 2 for.35c
25c Box 300-count Hairpins, assorted.....19c
65c Box ½-pound Dressmaker's Pins.....50c
75c Sanitary Aprons, large size.....50c
One Dozen Sanitary Napkins, special.....50c Box
5c, 10c King's Thread, Safety Pins, etc.; 3 for..10c

5000 Cards Buttons 10c

Three cards for 25c. Suitable for dresses, coats, suits, waists, etc.

9 to 10 a.m.

$2.98 Shapes $1.00

CLEANUP of about 20 new shapes of fine velvet in black and colors; medium and large shapes. 1 hour only.

$12.50 Dresses $3.98

Just 50 women's dresses of serge and poplin in many neat styles to go the first hour at this low price.

35c, 50c Hose, 2 Pairs 25c

Mussed stock and broken lines women's mercerized and cotton lisle hose in black and colors; all sizes.

Smocks, Middies, $1.19

Regularly worth $1.50 to $2.50. Jeans, linens, twills and Shepherd checks in many styles and color combinations, all sizes, slightly soiled.

75c, $1.00 Dress Goods 49c

1 to 5-yd. pieces of serges, poplins, batistes, wool crepes, plaids, etc., 36 to 42-in. widths.

$1.25 Pongee 55c

Short ends of imported silk pongees, 33 inches wide; suitable for men's shirts and women's waists, etc.

Kimonos 98c

$1.50 to $2 styles; assorted floral patterns, stripes and plain colors; in different styles, 9 to 10 a.m.

$1.50, $2 Waist 79c

Voile, organdie and madras waists in plain weaves and self patterns; assorted styles.

IN THE FINAL DRIVE FOR INCREASE IN 1919
MILLION DOLLARS

Suits and Coats

Recent New York Purchases At Special Prices



$35.00



To $50 Plush Coats $35

This treat will be limited to just 200 women, for that number represents the number of coats in the special sales-drive, Monday.

Full-length or three-quarter models with wide belt and large fur collar. All of good quality silk plush and among them some coats with slight imperfections.—sale $35.

To $49.50 Suits $35

Our ambition for a large day in the Suit Department is your opportunity to select a high-class, beautifully tailored garment.

Soft, lovely velours, broadcloth, those popular tricotines and serges constitute the collection. Every garment lined and many having fur collars. Colors and black.

9 to 10 a.m.

Shoes $1.10

BOYS' and girls' gun-metal shoes—checks and samples, $3 and $4 pairs; most sizes.

29c Gingham 15c

Fancy dress ginghams in stripes and few plain colors; limit, 20 yards.

29c Outing 19c

Mill ends and full bolts of outing flannel in stripes, plaids and checks; limit, 20 yards.

25c Com. Lining 9c

In plaids, checks and mixed colors; limit, 25 yards, 9 to 10 a.m.

Georgette $1.98

42-inch Georgette Crepe in big assortment of colors. Sale in Aisle 1 for one hour only at $1.98.

$1.50 Shades 79c

In oil-opaque, water color and Duplex shades; many colors; some are imperfect—79c.

$45 Rugs $32.50

Seamless velvet rugs, size 9x12 feet, all perfect, in good pattern; 20 only for one hour—9 to 10 a.m.

$2 Shoes $1.25

Boots and low cuts of colored or black leathers in medium and small sizes for women. Checks, 9 to 10 a.m.

$1.50 Slippers 69c

Black felt styles with felt soles for women's wear; all sizes, 9 to 10.

In the Final Drive for Increase in 1919
MILLION DOLLARS

$2 Gloves $1.25

Washable Lambskin

CROWDS will be here early for a hand in this great Glove Event on the Main Floor, Monday. White, washable lambskin in all sizes—$1.25.

Ribbons 29c

Including 35c, 50c heavy satins, plain and moiry taffetas and fancy stripes and plaid ribbons.

$2.50 Purses $1.89

Made of crepe real leather, box seal and morocco leather and fitted with mirror and made up in box-bottom style.

35c Handkerchiefs, 19c

Women's 35c crepe de chine handkerchiefs in plain colors with embroidered corners; also colored borders.

In the Final Drive for Increase in 1919
MILLION DOLLARS

Sweaters $10

$12.50 Line For Women

THE mark we have set for this year's increase was the only thought in mind when these sweaters were marked for Monday's sale. Soft wool woven into the neatest styles, having sailor collar and belt; in plain colors trimmed in contrasting ways.

Sweaters $5.00

Belted models with shawl collar, in oatmeal, Copen, green or oxford gray; all sizes for women.

Sweaters $5.00

Jumbo coats that the men will delight to wear when called outdoors for the hunt, motoring, etc.

IN THE FINAL DRIVE FOR INCREASE IN 1919
MILLION DOLLARS

45c Outing Flannel 33c

Genuine "Amoskeag" Daisy Cloth In White Only

WE FEEL safe in saying that this outing flannel carries a price far lower than you can probably find elsewhere in Los Angeles. It is only through an immense purchase made months ago that enables us to offer it at 33c yard.

$1.75 Batts $1.39

Fine grade soft cotton batts weighing nearly 2 lbs. and in size 72x84 inches.

40c Galatea 29c

Mill ends of this good cloth in white and a good selection of colors. 40c grade for 29c yd.

40c Nainsook 29c

Mill ends of this soft, sheer material that is so desirable for women's and children's garments; 36 inches wide; plain white.

40c Dimity 29c

Mill ends of large and small checks—very suitable cloth for children's dresses, etc.

40c Checks 29c

Yard-wide Pajama checks in mill-end lengths; some slightly soiled. Splendid for night-garments.

49c Longcloth 29c

36-inch English longcloth that is slightly soiled but a great value at 25c yd.

45c Indian-Head, Mill Lengths, 9 to 10 a.m. 29c

THINK of it—one of the most popular wash materials to sell tomorrow at such a marked reduction—this item is typical of the values being featured throughout the store in our effort to gain One Million Dollars in sales for 1919. Limit of 10 yards to each customer; 32 and 36 inches wide. 9 to 10 a.m. only.

Women's Flan. Gowns $1.98

Choice of Pretty $2.25, $2.50 Styles, Monday

INTEREST will be enlivened in the final sales-drive to increase our business to the amount of One Million Dollars with this opportunity before every woman, Monday. Unusually heavy flannelette made up in full long night gowns with high, round or low neck; in white, pink and blue. Also $2, $2.50 pink crepe gowns at $1.98.

Kimonos $3.50

The usual price of these pretty Seco silk garments is $4 and $5. A number of very dainty styles in plain colors.

Petticoats 98c

Plain black or colored underskirts with elastic waist and tucked or pleated flounce. Reduced from $1.50, $2, for Monday.

$1.75, $2.50 Undermuslins $1.29

What a complete stock, including gowns, skirts and chemise that are the more enticing with their trimmings of lace and embroidery. Pink or white.

$2, $2.50 Plaid Aprons $1.49

WE KNOW women will be in love with them upon their first glance at these charming new plaid aprons that are featured, Monday. Scotch plaids in red, lavender, blue and pink colorings. See them at $1.49.

$2, $3 HOUSE DRESSES $1.39—Choice of gingham or chambray garments in checks, stripes and plain colors.

$2, $3.50 APRONS $2.49—Large plaids, checks, nurse stripes and plain colored ginghams in all sizes.

IN THE FINAL DRIVE FOR INCREASE IN 1919
MILLION DOLLARS

New Coatings $4.98

Regular $6 Weaves, 54 To 58 Inches Wide

UNDERPRICED especially for the big drive to increase our volume of sales, regardless of profit. Now is the time to make your new coat. Including zibelines, wool velours, heather mixtures, Astrachans, silvertones and Bolivias at $4.98 yard.

SILVERTONE COATINGS $4.49—A beautiful velour weave in wanted colors and 50 inches wide.

$1.50, $2.50 WEAVES $1—Poplins, crepes, Bedford cords, mixtures, plaids and shepherd checks; 36 to 54-inch.

$3 Chiffon Taffetas $1.98

THE price is less than actual wholesale cost but that's the way we're going after this Million Dollar Increase Monday. Choose from number of shades in the 36-inch width, $1.98 yd.

$3 SATIN DE CYGNE $2.25—A heavier quality for new winter costumes in range of street and evening colors; yard wide.

$4 POPLINS $2.69—Extra heavy weight silk poplins in brown, taupe, Burgundy or black. 40 inches wide.

$3.50, $4 CHARMEUSE $2.69—Another material that's very fashionable for winter wear and very low priced Monday. Assorted colors; 36, 40-inch.

$4 POPLINS $2.69—Satin plaids and checkerboard block effects; 40 inches wide.

In the Final Drive for Increase in 1919
MILLION DOLLARS

Blankets $4.98

THIS is an interesting subject with home-furnishers just now and the price lends its full share of interest to make this item so attractive. Pretty gray and tan colors over plaid and each blanket with stitched ends.

$4, $4.50 Comforts, $3.49

Challis covered over cotton filling and measuring 72x78-inch in gray, blue, pink or tan.

$11.00 Blankets $8.98

Plaid or plain colored wool covered with just enough cotton to insure non-shrinking. Gray and white; striped borders.

$12 MATTRESSES $10.98—Pure cotton filling; 40-lb. full or three-quarter size.

In the Final Drive for Increase in 1919
MILLION DOLLARS

Sheets $1.89

$2.50 Seamless—Full Size

GRASS-BLEACHED, well-made sheets, measuring 81x108-inch. A popular number with every home-keeper.

$1.50 SHEETS $1.25—Bleached muslin, wide hem sheets, 72x90-inch.

39c MUSLIN 29c—Soft finish; for pillow cases and sheets.

49c ART TICKING 35c—Mill ends of 1 to 7 yards; for pillows, mattresses, etc.

$2.50 SPREADS $2.79—Crocheted, in Marseilles patterns; 78x85-inch.

25c DAMASK 69c—Heavy weight mercerized napery in pretty patterns.

In the Final Drive for Increase in 1919
MILLION DOLLARS

Boots $2.98

Women's Line $4.50 To $6.00 Checks

TRIM-LOOKING, graceful, high-top boots made over lasts that fulfill every desire for comfort. In gray, black, tan, champagne or two-tones and a few pairs of suede boots and black patent or dull pumps. A wonderful selection at $2.98.

Boys' and Girls' Shoes $1.75

For boys will be calf, gunmetal and vici kid button or Blucher shoes in sizes 11 to 13½ and 1 to 5½. For girls and children will be gunmetal, vici kid or patent boots with cloth or mat tops and low or spring heels. Sizes 8½ to 11 and 11½ to 2.

In the Final Drive for Increase in 1919
MILLION DOLLARS

Underwear $1.50

$2 Shirts And Drawers

THIS item will interest men in our ambition for a Million Dollar increase in 1919. The separate garments in natural color with knit cuffs on shirt and drawers.

$1.50, $2 UNION SUITS $1.25—A clean-up in which are broken lines of medium and summer weight garments; all with closed crotch.

$1.50 UNDERWEAR $1—Long sleeve, ankle length ribbed shirts and drawers, Royal Mills make; all sizes.

$4.50, $5 UNION SUITS $3.98—These are all fine grade wool garments in natural color, good winter weight and cut in comfortable, long sleeve, ankle length style; all sizes.

In the Final Drive for Increase in 1919
MILLION DOLLARS

$15 Coats $9.95

For The Girls To Fourteen Years

AT THIS price these coats are without an equal in the city and their styles number many to please the young lady who comes for a selection. Belted, slash or patch pockets.

—$22.50 COATS $14.98—Good heavy wool coats with fur or self collars, wide belts and slash pockets.

$15 COATS $7.50—Either blue or black velours and fancy checks in sizes to 12 years; all are lined.

Girls' Serge, Corduroy or Silk Coats to Ten Years... Sale 9 to 10 a.m. $2.50

IN THE FINAL DRIVE FOR INCREASE IN 1919
MILLION DOLLARS RUGS

Grouping Into Various Lots For Clean-up

Splendid line of high-grade rugs in patterns and colors one often finds so hard to select. At these prices they'll make business hum in the Million Dollar increase sale.



$45 Axm. Rugs, 6x9 ft. $35
$60 Axm. Rugs, 7½x9 ft. $45
$65 Axm. Rugs, 9x9 ft. $52.50
$75 Axm. Rugs, 8¼x10½ ft. $57.50
$85 Axm. Rugs, 9x12 ft. $62.50

$85 Rugs $57.50

Perfect, seamless, fringed Wilton velvets, size 9 x12 ft.

$97.50 Rugs $77.50

Fringed Wiltons in new patterns and colors; room size.

$1.50 Linoleums $1.19

Cork grade in good patterns. Also $2.50 linoleum at $1.89.

Congoleum 69c

Over 300 pieces to select from. Also $1.15 grade at 89c and 98c.

IN THE FINAL DRIVE FOR INCREASE IN 1919
MILLION DOLLARS

6 Bars Ben Hur Soap 25c

With 50c Purchase Or More In Basement

$3.50 Air-Tights $2.95

Rear Flue for Fire Place



Round Gas Heaters $1.49

$1.85 Value

50c Bricquet Tongs..... 39c

$4.75 Gas-Heaters $4.39

Four-Tube Style



Perfection $6.80 Oil Heater

$4.75 Airtight Heaters..... $4.19

15c Toilet Paper...10c
5—25W. Elec. Bulbs $1



WAISTS MILLION DOLLARS

1000 New $2.50 To $3.50 French Voiles

$1.98

ONE of the items of greatest concern to our customers in the big sales drive is this in waists. Dainty new styles that we could not duplicate today at the price they are to sell Monday. Including Russian blouse styles with poogee or plain colors, many colored dot and figured patterns, all to sell at.....

$7 Waists $5.98

Plain and printed Georgettes with fancy tucks or pin pleats in flesh or white; assorted style necks and sleeves; all sizes.

$5 Blouses $3.98

Choice of Georgette or crepe de chine garments in all the new colors, including white or black. Assorted style necks and sleeves.

$7 Blouses $4.98

Choose from printed Georgettes or flesh and white blouses in Russian effect and in different style necks new for Winter.

$3.50 Smocks $1.79

Pink, rose, blue, navy and white; assorted styles, materials and sizes, suitable for women and misses.



$6.50-$7.50 Wool Middies, sizes 14 to 40, $5.98

POLITICS.

THE WATCHMAN.

TREND OF POLITICAL THOUGHT AND ACTION.

By the Sentry on His Beat.

Locally, the outstanding incident of the week was the resignation of the radical union-labor members of the municipal government—Francis Drake from the Fire Commission and Mrs. Frances Noel and Seth R. Brown from the board of mediation—and the declaration of the Central Council of Labor of its antagonism to Mayor Snyder's administration.

So far this administration is concerned, union labor proposes to let it get along as best it can, all by itself, so there! The Mayor should worry. My guess is that secretly Snyder is gleeful to be free from the incubus he hung about his neck when he tied up with union organizations—particularly when he appointed Francis Drake, ultra-radical unionist, as a member of the Fire Commission. The Boston incidents are altogether too near at hand for Los Angeles' citizens to relish having a Fire Commissioner who urges the firemen to maintain their union affiliations, and who says: "Damn them, they deserve to lose whatever they've gained if they surrender their charter."

Let us gladly forget that Drake ever was a member of the municipal commission.

Now comes the usual threat of a recall. Mayor Snyder is undergoing the fate that has befallen practically every city official of prominence since the iniquitous recall fad was adopted. The rumor is current that elements not affiliated with union labor, but opposed to Mayor Snyder, are willing to aid the recall movement with financial support, but this has not been substantiated. The recall movement will probably die a-bornin'.

Another Recall Experience.

Kern county has just been through the throes of a recall election, and the result is that H. C. Rambo is retained as County Supervisor by a vote of almost three to one.

The situation is summed up by the San Bernardino Sun:

"Really, we should think the original proponents of the recall—Doc Haynes, Senator Johnson and all the rest of them—would almost be ashamed of themselves. To have devised a political contraption that is rarely if ever used properly and is constantly used improperly is certainly an instance of a revolution that goes backward. Kern county furnishes the latest instance. A Supervisor voted to put liquor places out of existence in the country districts and unincorporated towns of his county. Result—the wets resorted to the recall, compelled the Supervisor to defend himself and fight for his office in a more or less expensive election which also tore up all of Kern county in general and one district in particular, and by an almost three-to-one vote the recall is defeated. The recall ought to be designated as a reactionary scheme by which sore politicians seek to get even. It has been used that way in California five times for every legitimate recall election that has ever been held."

Purcell's Ambitions.

Frank E. Purcell, who was a candidate for the City Council at the last municipal election, and who polled 21,945 votes for this office, is to be a candidate for the State Assembly nomination in the Seventy-fifth Assembly District. Edward W. Baker is the present Assemblyman in this district, and he has aspirations for a seat in the State Senate from the Thirty-eighth Senatorial District.

Club Woman Candidate.

Miss Paula Dunnigan, prominent in women's club circles in Southern California, may shy her bonnet into the ring as a candidate for nomination for the Assembly from the Sixty-third District. Appearances indicate that Miss Dunnigan will be the candidate of the women's organizations, and that they will urge her to make the race.

Miss Dunnigan at present is the chairman of the history and landmarks section of the Federation of Women's Clubs and last year was chairman of legislation for the Los Angeles district. She is a clear thinker and has the faculty of expressing her thoughts in an incisive manner.

The League of Women Voters and other women's organizations are generally advocating a larger representation of women in the State Legislature, and it is said that the women who are now members will be supported for renomination.

Another Johnsonite.

Friends of Col. Ed Fletcher of San Diego are touting him as a prospective candidate for delegate to the National Republican Convention. Fletcher is a Johnsonite, and would undoubtedly be lined up for the nomination of Hiram for the Presidency.

It is proposed that the Republican County Central committees of Riverside, Imperial, San Diego and Orange counties each select three members to form a joint committee to represent their interests pertaining to the Republican campaign for 1920. It is understood the indorsement of this committee will be sought for the Fletcher candidacy.

Humphreys, Private Citizen.

William M. Humphreys, formerly a member of the Board of Public Works, and recently an appointee of Mayor Woodman on the City Civil Service Commission, is now a private citizen. A few days ago Humphreys undertook to resume his seat on the Civil Service Commission, which he had resigned—but which resignation he claims was never accepted. The commission and Mayor Snyder asked the City Attorney for a ruling as to whether Mr. Humphreys has a legal right to resume his place on the commission; but he has forestalled it by announcing that he will not undertake to resume his seat and will send a statement to this effect to the commission itself. The incident is closed.

Up-State Politics.

Whether Mayor Rolph shall be displaced by Eugene Schmitz, of unsavory memory, and Dist.-Atty. Fickert, who has made a fight for decency and order, shall be retired are the leading features in the San Francisco campaign now in progress. While Rolph is far from the ideal as Mayoralty material, there can be no hope of bettering conditions by accepting a Schmitz. Regarding the candidacy of Charles M. Fickert for re-election as District Attorney, the San Francisco Chronicle makes this terse statement:

"That Mr. Fickert may be relied on to do all in his power to maintain peace in this city is most conclusively proved by the intense hatred of him felt and furiously expressed by the red element, the near reds, and their sympathizers. Anything to beat Fickert is the motto of all who prefer the rule of the minority by intimidation and violence to the rule of the majority by law. And that opposition should elect him. It is not too much to say, since this issue is most directly raised in connection with this particular office, that upon the election or defeat of Mr. Fickert will depend the verdict of the country on the question of whether the people of this city prefer to live under statute law or mob law. And upon this verdict of the country on that particular subject depends in a very large measure the prosperity of San Francisco."

More from Arizona.

As the time draws near for the "love feast" of Arizona Democrats, to take place during the State Fair week this month, further news drifts in as to folk who are in the "Barkis is willin'" class so far as State offices are concerned.

Harry Ross, State Treasurer, will not be a candidate again, it is said, but wants a place on the Corporation Commission, and Samuel F. Webb, County Treasurer of Maricopa, is slated to be the successor of Ross. A. C. Peterson of Graham, who is Speaker of the House of Representatives and also president of the Latter Day Saints' Academy at Thatcher, is to be a candidate for State superintendent of schools, in opposition to C. O. Case, incumbent.

Prospective candidates for a new Federal judgeship are said to be Supreme Justice Henry D. Ross, former Supreme Justice Alfred Franklin, Superior Judge Frank Lyman of Maricopa county, and United States District Attorney Thomas Flynn.

THE WATCHMAN.

THE WOMAN'S SHOP
(In a Man's Store)



One of the coats and hats in Leather.

IT IS A SOURCE OF GRATIFICATION TO NOTE THE NUMBER OF DISCRIMINATING WOMEN WHO APPRECIATE THE HIGH CHARACTER OF COATS BROUGHT FORWARD BY "THE WOMAN'S SHOP." THE LAST EXPRESS HAS BROUGHT FRESH NEW GARMENTS OF LEATHER, CAMEL'S HAIR AND SILVERTONE. MODELS THAT ARE EXCEEDINGLY SMART IN LINE AND OF A DISTINCTIVE TYPE. THESE, TOGETHER WITH THE OTHER COATS OF FOREIGN AND NATIVE WEAVE, OFFER A PLEASING VARIETY FOR SELECTION. AND IN THE "WOMAN'S SHOP" ONE WILL FIND A SPLENDID VARIETY OF ACCESSORIES OF DRESS FOR HOLIDAY GIFTS AS WELL AS FOR PERSONAL USE. ALSO, THE POPULAR "TWEED-O-WOOL" GARMENTS.

"Desmond's"
Spring Near Sixth

BARKER BROS. | Housewares and Household Utilities Departments | BARKER BROS.

You've a Wonderful Advantage in Buying Home Furnishings from a House with the Prestige of Barker Bros.

The Call of the Climate is

BLANKETS

and Barker Bros. Have An Excellent Lot of Them in Readiness for you at Most Interesting Prices

If you are in need of Good Blankets and Comfortables, NOW is the time to buy them—at BARKER BROS. There is no quantity-restriction attached to these offers—you may buy as many of these necessary home comforts as you desire.

In Barker Bros.' Bedding Department you will always find high-quality goods and worth-while values. Today we wish to call your attention especially to the superior quality of the famous "Beacon" Blankets and Comfortables quoted below.

This unusual offer comes at a most opportune time, when chilly blasts are blowing from the north and frosty nights imperatively demand warm and snug bedding.

Beacon Plaid Blankets

Full size—66x80 inches, wonderfully warm and fleecy, durable, non-shrinking and handsome in appearance—truly luxurious Blankets in a variety of beautiful patterns, including pink, blue, tan, yellow, gray and lavender, $7.00 the pair.

Other Blankets, full size and quality-made, bound in a variety of colors, soft and warm and beautiful to look at, 66x80 inches, $6.00 the pair.

You can find all kinds of Blankets to make a selection from in Barker Bros.' Bedding Department, from $3.25 up. We also carry a large stock of Sheet Blankets—all white, 70x90 inches, $4.00 the pair.



The Effectiveness of a Dinner Set Depends Upon Its Decoration

A Table adorned with dinnerware of English porcelain with Old Dutch Blue decoration in charmingly effective.

This particular pattern is among the new arrivals and with its quaint little windmills and Dutch maids, one is sure to appreciate that it was truly designed by an artist.

This is a fifty-two piece set and, aside from its delft beauty, is a most practical service for general use.

Our Chinaware department is an interesting and delightful place to visit and this is only one of many beautiful dinner services. Please see them soon.



You Will Never Know What Wash Day Satisfaction Is Until You Have An Electric Washer In Your Home

Sooner or later, the chances are, you will have a washing machine in your home. It is the most inexpensive and consequently the only really satisfactory method of handling the family washing. It relieves you or your washerwoman, at once of all washday worries and cares; of drudgery and discomforts; of aching back and tired feet. It is practical, efficient and the logical answer to the wash-day problem.

So why delay—why continue to use up your strength, endanger your health or expect others to, by the old washtub method when you can so easily secure an Electric Washing and Wringing Machine.

At Barker Bros', you will find just the Machine most suitable to your needs and you may give it a free trial in your own home for two weeks and arrange for easy terms of payment if you decide to keep it.

Ask the experts in our Electrical Equipment Department to explain the merits and special features of the various Washing Machines carried by Barker Bros.—free demonstrations any time to suit your convenience.



Beacon Comfortables

Every woman will appreciate the splendid values represented in these goods. To see them is a pleasure—to own one or more will be a delight and constant satisfaction.

We carry these beautiful and dainty Comfortables in many colors and patterns. They are quality-made throughout and warmer than their same weight in wool made into what is usually termed a "Quilted Comfort." Also they may be washed when necessary without fear of washing away or becoming lumpy as do quilted comforts some times. We have a large stock of these very desirable Comfortables, size 70 x84 inches, and you may order as many as you wish, at $6.00 each.

Thanksgiving Linens

You know Thanksgiving isn't so far away as you might think. Many shrewd buyers have already looked after their linen needs for this festal occasion.

This year, we believe we have some of the most lovely linens ever, and we are continually being complimented on the attractiveness of our linen prices. We ask only that you make a comparison, quality for quality and price for price.



Desirable Gifts of a Usable Character

UNIVERSAL ELECTRIC COOKING APPLIANCES are the magic helpers of the progressive housewife. She depends upon their quickness and cleanliness and considers them her first assistants.

The most pleasing characteristic of these handy appliances is that they may be gracefully utilized right at the dining table without effort and no interruption during the meal.

For a gift—one which is both thoughtful and useful and ever appreciated any of these appliances would be most appropriate.

Among the Universal Electric Home Needs there are four heat round and oblong grills, Samovars, Percolators and Coffee Urns, Combination Chafer and Disc Stoves, Chafing Dishes, Egg Poachers, Milk Warmers, Waffle Irons and Toasters.

Wear-Ever



This 2½ Qt. Double-Lipped Saucepan $1.15

For a Short Time Only

"Wear - Ever" Aluminum Cooking Utensils go into the Kitchen to stay.

Once given the opportunity to prove their superiority in wearing qualities they become a part of the successful home.

Not only sanitary but bright and shiny, bestowing that immaculate appearance unto the kitchen which is the pride of the neat housewife.

Surely, you cannot afford to miss this wonderful and unusual opportunity to equip your kitchen.

First of all, you have the advantage of helpful selection on the part of our salespeople. To serve you is their ideal. Likewise, it is the ideal of this institution.

The prestige we make reference to is not merely a matter of years, though we have enjoyed 40 years of serving the public in matters pertaining to home betterment and beautification.

We believe that the quality of the wares we have to offer is such as you desire. We appreciate the fast increasing discrimination on the part of home lovers for better home furnishings, and are constantly striving to meet these needs as befits a concern enjoying so splendid and widespread a reputation as that of The House of Barker Bros.

Incidently, it is a great pleasure to buy home furnishings where you can completely outfit your home—where you are certain beforehand, of absolute satisfaction—and, where you can feel confident in the judgment and advice of those who aid you in your selection.



There's a Lifetime of Everyday Service in



OHIO-TUEC Electric Cleaners

Your carpets are worth more to you today than the original price you paid for them—If you have cared for them properly.

Cleaning them electrically is the only method whereby they may be preserved and give you the thricefold wear which they would not if subjected to the wear and tear of abusive sweeping.

The Ohio-Tuec is the answer—because of its suction power!

All this, because it takes the best of care of floor coverings—but there is another reason, and probably, in the first and last analysis the primary incentive for its invention—that of sending the most hideous drudgery of housework—sweeping—into utter oblivion.

You Cannot Imagine the Wonderful Convenience of the Fireless Gas Range

Aside from the fact that the fireless gas range saves a great deal of time in the preparation of meals and likewise saves fuel (since after starting it cooks right along with the gas turned off), the convenience of it is its all-attractive feature. When you once put the food in the oven you may then forget it, if you like, until time to serve. It will be hot. It will be delicious. Every woman knows that fireless-cooked foods are as near perfectly cooked as possible.



We wish we could have this whole page to tell you about this extraordinary range. It merits every inch of the space and thousands of housewives in Southern California will back this assertion. It is an education just to see it.

724 to 738 South Broadway

Barker Bros ESTABLISHED-1880

Complete Home Furnishers

BARKER BROS.

ing Home
arker Bros.

e the advantage of helpful
our salespeople. To serve
ewise, it is the ideal of this

e reference to is not merely
h we have enjoyed 40 years
matters pertaining to home
cation.

uality of the wares we have
lesire. We appreciate the
nation on the part of home
furnishings, and are con-
these needs as befits a con-
id and widespread a repu-
ouse of Barker Bros.

at pleasure to buy home
an completely outfit your
rtain beforehand, of abso-
where you can feel confi-
d advice of those who aid



-TUEC
Cleaners

to you today than the orig-
—if you have cared for them

is the only method whereby
give you the thricefold wear
bjected to the wear and tear

wer—because of its suction

e best of care of floor cover-
ds, and probably, in the first
incentive for its invention—
ous drudgery of housework—

Imagine the
Convenience
s Gas Range

he fireless gas range saves a
aration of meals and likewise
it cooks right along with the
e of it is its all-attractive fea-



whole page to tell you about
erits every inch of the space
in Southern California will
ducation just to see it.

lete Home
rnishers

She is Inviting You to Join Her This Week. Will You?



Official Poster for the Red Cross Roll Call.

THIS IS RED CROSS ROLL SUNDAY.

Great Enrollment Movement Starts Today with Churches Selling Memberships; Prominent Business Men and Club Women Head Working Committees.

day is Red Cross Roll Call Sun-
and almost every church in the
is to set aside a part of its
for the selling of the $1
erships to its congregation.
of the prominent ministers
planned Red Cross services and
pledged their churches for a
per cent. enrollment in this
ian organization.

beginning today a vigorous and
listic campaign is announced
ten days ending with the cele-
ion of armistice day, November

The call is for $1 enrollments,
one constituting a membership
Red Cross for 1920, and it is
nced that no other campaign
funds will be held by this organi-
for 1920. Headquarters for
campaign are at 942 South Main

enty million Americans en-
in the Red Cross last year,
President Wilson, in a procla-
a few days ago, urged that
ross enroll 20,000,000 strong
1920, and pointed out American-
is as strong in times of peace as
the stress of war. The Presi-
called attention to the im-
amount of work still remain-
before the Red Cross, and point-
that during the four months
the signing of the armistice the
upon the Red Cross work-
were greater than at any period
the actual war activities.
Red Cross workers are active
enty-two foreign countries.
of this work is being closed
ly as possible, but in many
ces famine and the shortage of
and other supplies will demand
attention of the American Red
for a portion, at least of next

ACTIVE WORKERS.

receipts will be given by the
er workers except a Red
1920 button and a Red Cross
emblem. Your name when
roll is turned in by the Red
workers to the headquarters
becomes a part of the records
Los Angeles chapter.
citizen in Los Angeles is
by Sylvester L. Weaver, chair-
of the Red Cross roll call, to
a personal matter during
ext ten days to see that his or
membership enrollment is made

and that of each one in the family.

Chairman Weaver has divided the roll call campaign into three divisions—the industrial division, under the chairmanship of James H. Hill; the neighborhood chapter division, under the chairmanship of Mrs. J. T. Anderson, and the business district division, under Chairman F. R. Feitshans.

In the industrial division well-known business men will act as vice-chairmen, each assuming the responsibility for the enrollment of 100 firms through ten supervisors, who will act as their committees. These vice-chairmen are: Paul Dietrich, Max Goldman, Will W. Knighten, J. L. Van Norman, Frank E. Walsh, Robert F. Bostwick, R. T. Burge, Ira W. Byrnes, J. C. Specht, John Blooser, O. W. Leonard, George C. Morris, C. C. C. Tatum, Roy C. Johnson, B. S. Young, Alfred J. Bayer, Frank C. Ayers, A. C. Denman, W. C. Lanigan, Alexander MacKelgan, E. E. Nott, L. S. Rounsaville, W. H. Daum, D. M. Mills, Harry C. Barnard, Harry Hill, Warren C. Kennedy, Arthur Leo, William Henry, Charles C. Garrison, F. W. Johnson, Samuel Kreider, C. E. Listenwalter, Harry Minor, Grove Ketcham, Carlos S. Hardy, Fred E. Subith, W. H. Holnholz, J. R. Coffman, M. B. Silberberg, A. J. Goldwater, J. A. H. Kerr, Alfred Wright, John P. Burke, Fred B. Golding, Russell M. Lockwood and G. A. Axelson, who has charge of Founders' and Employers' Association.

Each employer has been designated a Red Cross worker by Chairman Weaver, and will be held personally responsible for the enrollment of each employee and executive in his establishment. He announced yesterday that 1240 firms had already pledged 200 enrollments in the Hall of Records.

PRECINCT WORKERS.

The precinct workers will be handled by the Neighborhood Chapter division, through Mrs. J. T. Anderson, chairman. The field secretaries who will have charge of the precinct work, appointed by Mrs. Anderson, are: Mrs. C. J. Golden, Mrs. E. J. Crawford, Mrs. Ellen French Aldrich, Mrs. J. M. Garrison, Mrs. Harriet Williams Myers, Mrs. Frank Shaw, Mrs. Margaret H. Smith, Mrs. M. E. Jenkins, Miss Nellie M. White, Mrs. Selina Dewey, Mrs. H. A. Barre, Miss Jessie Harper, Mrs. C. E. Brown, Miss Rose Mulholland, Mrs. Laura Garfield, Mrs. Ella Lee Piper, Mrs. Fannie B. Collins, Miss M. J. Labory, Mrs. R. J. Schmitz, Miss M. E. Elliott, Mrs. H. W. Sykes, Mrs. R. W. Wiley, Mrs. Carlos Hardy, E. E. Nott, A. Brandstatter, C. W. Sirch, R. H. Guire, J. H. Morrow, Albert H. Rowell, Mrs. Anna E. Young, Mrs. Arthur Kelsay, Evelyn R. Magnin, Miss Leslie Merrick, Mrs. William Farries, Mrs. Nathan Newby, Mrs. Ida Pigg, Mrs. Baker, Miss Wrekert, Mrs. John Mason, Mrs. W. W. Decker, Mrs. W. A. Brown, Mrs. Harry Pierce, Mrs. E. B. Werick, Miss Sue D. Barnwell, Mrs. Arthur Baird, Mrs. Mabel Munson, Mrs. C. I. Tradwell, Mrs. S. G. Spurlock, Mrs. F. Duffield, Mrs. L. C. Blakeslee, Mrs. Florence K. Smalley, Mrs. E. H. Relterman, Mrs. William Petrie, Mrs. Helen Addison, Mrs. Ella J. Brown, Miss S. May Smith, Mrs. E. L. Rawn, Mrs. Laura C. Talbot, Mrs. R. D. McCollum, Jesina M. Healey, and Mrs. Homer Morris.

WOMEN'S CLUBS HELP.

Mrs. Anderson has enlisted the co-operation of the women's clubs and other organizations, who will take charge of active enrollment work in prominent districts downtown, as well as in the residence sections.

The Ebell Club announces that after opening its campaign at its Monday afternoon meeting at headquarters, it will take charge of booths at Brock & Co., the Ville de Paris, the Angelus Hotel, the Sun Drug Company, the Owl Drug Company, Van Nuys Hotel, the All Day and Night Bank, Hibernian Savings Bank, Los Angeles Trust and Savings Bank, Merchants' National Bank, Silverman's, Stillwater's Cafe, the B. and M. cafeteria, and other points.

The University Club will make its headquarters in the Brack-Shops, under the chairmanship of Mrs. A. M. Marsh. This club has planned a reception on the opening day.

The motion-picture stars will have headquarters at the Alexandria Hotel and promise daily attractions under the direction of Miss Gertrude Gifford, a motion-picture actress, appearing recently in Charles Ray's picture, "Back on the Farm." Prominent stars will sell enrollment blanks on different days, among them being Breesy Reeves Eason, producing the "Man Hunter," who will be at the Alexandria on the 3rd inst. Ely Stanton, Doris May and Enid Bennett, also Kathleen Kirkham, and Lillian Sylvester, who appeared in Charles Ray's last picture.

At the Bank of Italy in the Federal Building, the Cliff Dwellers' Club will take charge, under the chairmanship of Miss Elliott. The Council of Jewish Women has arranged a committee to be present at every performance at the Orpheum Theater and also at Seventh street and Broadway.

The Catholic Women's Club will hold open house during the entire campaign in the Higgins Building. The Wednesday Morning Club committee will be found every day at First and Broadway, while the Friday Morning Club has taken the First National Bank location.

The roll call booth at the Chamber of Commerce will be in charge of the Parent-Teachers' Association and Mrs. Charles F. Gray, who will preside, urges every member to assist.

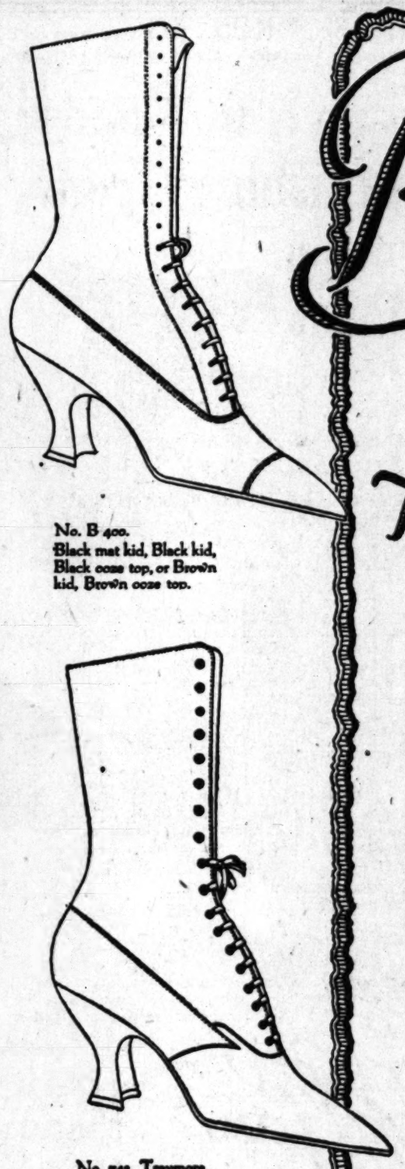
WEAVER ASKS QUICK GIFTS.

Urging quick giving, Sylvester L. Weaver, chairman of the third Red Cross Roll Call, yesterday issued the following appeal for $1 memberships in the great mercy organization:

"Hundreds of volunteer men and women have worked for weeks making the plans for the Red Cross Roll Call, which opens today in all the churches as Red Cross Sunday, and lasts until Armistice day, November 11.

"It is the earnest hope of the American Red Cross that every resident of Los Angeles city and county become a member for 1920 of the American Red Cross, and this membership costs $1.

"Beginning tomorrow these $1 memberships will be on sale practically everywhere in the county. It is my hope that all citizens will make it easy for the volunteer workers by enrolling promptly and cheerfully. The sum is small and the need is great. Do not wait to be solicited. To give quickly is to give twice. Hunt up your precinct chairman or worker, or your city district or industrial committeeman, and encourage them by enrolling voluntarily. Energetic action on the part of every volunteer worker, man or woman, is needed to insure success. 'You have a heart—all you need is a dollar. Join the Red Cross Roll Call.'"



No. B 400.
Black mat kid, Black kid, Black ooze top, or Brown kid, Brown ooze top.

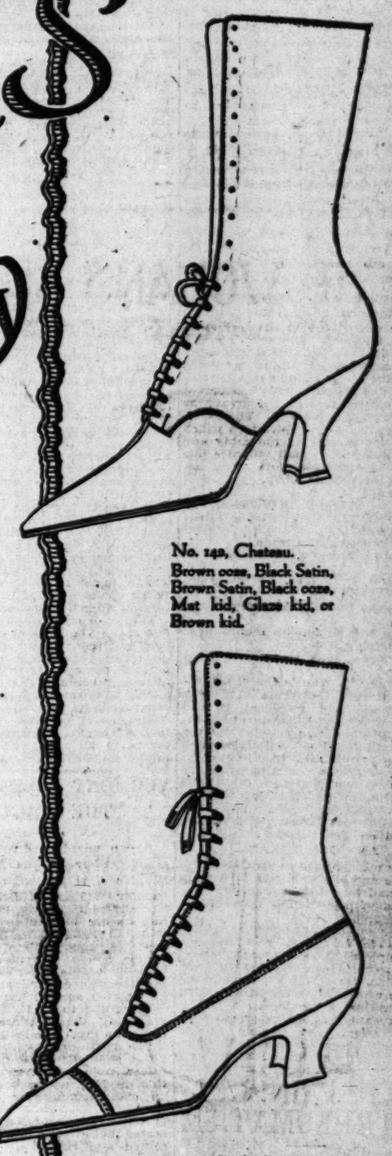
No. 743, Traymore.
All white kid, Black kid, cloth top or Dark Brown kid, cloth top.

Boots from The BOOTERY

EVERY WOMAN needs at least one pair of dressy boots — particularly through the chilly fall and winter seasons.

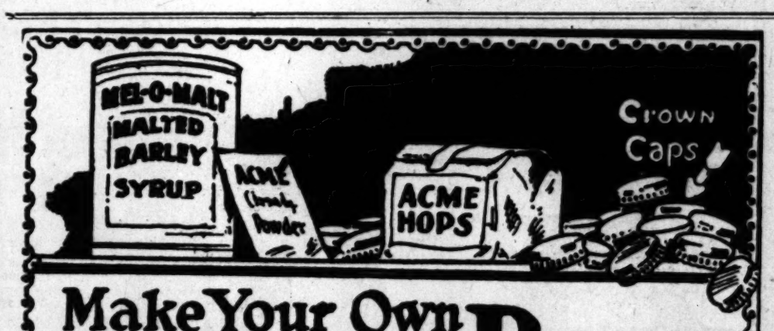
Boots from the BOOTERY are notable for their clean trimness. They fit about the ankle with a glove-like snugness that reveals all the dainty grace of the feminine foot.

C. H. WOLFELT CO.
"The BOOTERY"
Smart Shoes for Women
432 SOUTH BROADWAY
Los Angeles Pasadena San Francisco



No. 142, Chateau.
Brown ooze, Black Satin, Brown Satin, Black ooze, Mat kid, Glaze kid, or Brown kid.

No. 458.
Baby Louis Heel, Soft mat kid, Black ooze top, or Dark Brown kid, ooze top to match.



Make Your Own Old Dutch Dark or Light Pilsner Beer

Ordinary kitchen utensils and materials that we supply are all that you need to brew rich, foamy and satisfying old-fashioned beer at home—old Dutch dark lager or Pilsner beer, but be sure that you use Melo-O-Malt Malted Barley Syrup, Acme Hops and Clarifying Powder. By using Acme's tried recipe, either beer thus made costs but 6 cents a quart and keeps indefinitely when bottled. Note special prices.

Use These Ingredients

Large size can Mel-O-Malt Malted Barley Syrup	$1.70
Large package Latest Crop of Fine Oregon Hops	.70
One-half gross No. 1 grade Metal Crown Caps	.30
Large package Acme Clarifying Powder	.40
Practical Hand Capper, easy to operate	.75
Total	$3.85

Remember

you get all of the above ingredients, sufficient to make 60 quarts of Genuine Old Dutch Dark or Light Pilsner Beer, better than a brewery's product for

All for Only $3.00

Send your order today—Check, Money Order or Express Money Order accepted. We ship anywhere in the United States.

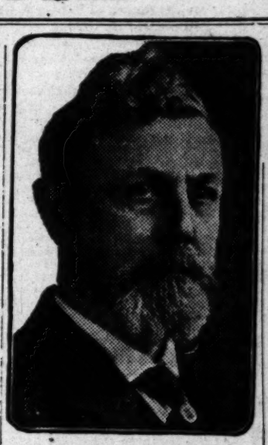
Acme Supply Company

109 East Fifth Street, Los Angeles Cal.
Between Main and Los Angeles Streets

Best Bank and Mercantile References Furnished.

Dealers should write for special propositions

GOOD Used Cars—the classified columns of The Times contain Hundreds of More offers to select from than any other Los Angeles newspaper.



The DOCTOR'S ADVICE
by Dr. Lewis Baker

The questions answered below are general in character; the symptoms or diseases, are given and the answers should apply to any case of similar nature.

Those wishing further advice, free, may address Dr. Lewis Baker, College Building, College-Ellwood streets, Dayton, O., enclosing self-addressed, stamped envelope for reply. Full name and address must be given, but only initials or fictitious name will be used in any answers. The remedies can be obtained at any well-stocked drug store. Any druggist can order of wholesaler.

proves its value in rheumatism. The following is made by mixing well, taking a teaspoonful at meal times and again before retiring: Comp. essence Cardiol, 1 oz.; comp. fluid Balmwort, 1 oz.; syrup sarsaparilla comp., 8 ozs.; iodide of potassium, 2 drams; wine of colchicum, one-half ounce; sodium salicylate, 4 drams.

• • •

"Morris" asks: "I have suffered with a chronic cough for almost a year, and catch a fresh cold every few weeks. Nothing the doctor gives me helps, so I write to you."

Answer: You need a thorough laxative cough syrup, one that not only relieves, but surely drives it from the system. The following regularly used will oust any curable cough or cold promptly: Obtain a 2½ oz. bottle of essence Mentho-Laxene, mix it with a home-made sugar syrup or honey as per directions on bottle.

• • •

"Free Advice" writes: "I want your free advice. I seem to have gone all to pieces. I am irritated and annoyed by dizzy moments, fickle appetite, no strength and life has not pleasures for me any more."

Answer: There are thousands who live too fast, and then find themselves in your plight. The nervous vigor has been deranged. A tonic invigorating medicine called three-grain Cadomene Tablets will afford aid to Nature by supplying more food-energy and give your system a chance to recuperate, when calm nerves should take the place of shattered nerves.

• • •

"Sara C." writes: "I am constipated and have a greasy skin. Suffer from headache, indigestion and some kidney trouble. I wish you to recommend a remedy."

Answer: The best remedy to relieve and master chronic constipation is called three-grain Sulpherb Tablets made from sulphur, cream of tartar and herb medicines. Taken regularly the blood is purified, the bowels and liver stimulated into healthy action and health established. They are packed in sealed tubes with full directions. These tablets are splendid for children, as they do not gripe or sicken.—[Advertisement.

"Workman" asks: "I am so affected with painful kidneys that I cannot work regularly. My sleep is disturbed by frequent calls, only to void small amount and follows burning, smarting pains. Backaches and often chills and fever making me real sick for a day."

Answer: A good tonic, soothing and neutralizing medicine for such complaints is Balmwort Tablets. Try them and continue a few weeks and I am sure you will write me of your recovery.

• • •

"C. G." writes: "If you know of anything that will cure dandruff, itching scalp and premature baldness please let me know what it is."

Answer: For several years I have prescribed plain yellow Minyol as superior to anything known for the treatment of diseased scalp. Get it in four-ounce jars with full directions. It quickly overcomes all diseases of hair and scalp and gives new vigor and intense natural color to the hair.

• • •

"Mildred" writes: "I am constantly embarrassed because of the fact of my extreme thinness. I have absolutely no color in my face and lips and I am dull and lifeless most of the time. Please advise me what to do."

Answer: If you are so thin and pale and your lips and cheeks are colorless it is because your blood is so deficient in red corpuscles. This can be easily overcome by the use of three-grain Hypo-Nuclane Tablets, which can be had from any druggist in sealed cartons with full directions for taking. When the blood is enriched by the use of these tablets your weight will increase.

• • •

"Edna" writes: "I suffer with rheumatism all the time and I shall be very glad if you can tell me something to relieve me."

Answer: This is my favorite remedy and from the number of letters received from people who have used it

THANK PASTOR FOR WAR WORK.

Testimonials are Received by Dr. Julius Lincoln.

Lutheran Lecturer Tells of Visit to Europe.

Went on Special Mission for Food Administration.

Dr. Julius Lincoln, pastor of the Swedish Angelican Lutheran Church, Seventeenth and Hope streets, has received testimonials from the United States Government Committee on Public Information, for his patriotic services during the war, which he prizes very highly. The testimonials, which are handsomely engrossed, read: "The United States Food Administration to Dr. Julius Lincoln, in appreciation of efficient and patriotic service during the great war, 1917-1918. [Signed] Herbert Hoover, United States Food Administrator."

"Presented to Dr. Julius Lincoln in recognition of patriotic services for the United States during the period of its participation in the great war for universal democracy. The splendid morale of the people, upon which rested the success of the army and navy, was in no small measure due to the co-operation of American citizens of foreign birth.

[Signed]

UNITED STATES GOVERNMENT COMMITTEE ON PUBLIC INFORMATION

George Creel, chairman.

Robert Lansing, Secretary of State.

Newton D. Baker, Secretary of War.

Josephus Daniels, Secretary of the Navy.

Edgar Sisson, foreign section general director.

Carl Byoir, associate general director."

Dr. Lincoln, who is the vice-president of the California Lutheran Conference, and president of the Lutheran Hospital Society of Southern California, was selected by the United States Food Administration as one of six men to serve on a special overseas commission. These men were equipped with diplomatic passports and letters of introduction by the Secretary of State and Food Administrator Herbert Hoover, and started on their mission.

ANXIOUS VOYAGE.

This mission was to visit England, France and Belgium, and to acquire first-hand knowledge of actual conditions, with particular reference to food supplies.

After an anxious voyage, they landed in Liverpool, and immediately proceeded about their business. They were in conference with Lord Rhondda, Sir Arthur Lapp and others who were intrusted with food conservation in England.

In speaking of his experiences on this mission, Dr. Lincoln relates that on his second night in London an air raid took place. The commission of which he was a member was housed in rooms on the upper floors of the Savoy Hotel, and at 4 a.m. they were awakened by the furious ringing of the telephone bell and informed that an air raid was on and that the lobby on the ground floor was the safest place. The visitors obeyed the suggestion with alacrity and appeared in the lobby in all manner of dishabille. In about an hour the raid ceased and the signal of "All clear" was given.

Through the courtesy of the London police, the American delegation was given the unusual opportunity of viewing the damage wrought, and Dr. Lincoln declares the havoc was simply amazing.

The British government facilitated the journey across to France, and at Boulogne they were met by Maj. Norie of the British army and escorted to quarters in an old French chateau. The visitors' book contained the autographs of many men who are well known on both sides of the Atlantic.

VISIT BATTLEFIELDS.

From the chateau trips were made to various sections of the British front and to several battlefields, including Vimy Ridge, Ypres and the surrounding country. Of Ypres, Dr. Lincoln says he cannot imagine a more realistic picture of absolute destruction and desolation.

After visiting Peronne, in the heart of the devastated district, and Amiens, the commissioners went to Paris and established headquarters at the Hotel Crillon, where the American peace delegates afterward resided. They had interviews with Prime Minister Clemenceau, Joffre and others, and were entertained at luncheon by Ambassador Sharpe.

The French front and American headquarters were next visited. At Chaumont the commissioners lunched with Gen. Pershing and Gen. Harbord and studied the working of the different departments of the army. A taste of military life was given the civilians by assigning them to quarters and mess with the doughboys, an experience greatly enjoyed. A visit was made to the little cemetery at Bathelemont-les-Bauzemont, where the first Americans who fell in action were buried. While shells whistled overhead Dr. Lincoln offered a prayer.

The return to the United States was made via Boulogne and Liverpool and immediately after landing the six men were sent to different parts of the country to lecture. Dr. Lincoln covered the States of Indiana, Michigan, Wisconsin, Minnesota, Missouri and Ohio. At the conclusion of his work he returned to Los Angeles. At the time of the armistice he was with the Committee on Public Information.

VERMONT FOLKS FAVOR THE LEAGUE PACT.

By an unanimous vote, the Vermont Society of Los Angeles has adopted a resolution, addressed to Senator William P. Dillingham, of the Green Mountain State, asking him to use his influence in behalf of the League of Nations, without any unnecessary dilatory tactics.

This action was taken by local Vermont people after Senator Johnson had visited Burlington, to make an address against the covenant.

According to B. F. Bowman, the papers of Vermont are supporting men who favor the league covenant.

The resolution adopted by the Vermont Society follows:

Resolved, that it is the sense of this meeting, as we believe it is of an overwhelming majority of the voters of the State of California, that the League of Nations, as presented by President Wilson be accepted and ratified by the United States Senate, without dilatory tactics, and we most earnestly hope you will exert your great influence in its behalf and vote for the measure, which we believe vouchsafes the peace of this war-weary world for ages to come.

PLAN NEW LODGES.

Local Man Is Named to Extend Work of Sons of St. George.

In order to take care of the rapidly-increasing membership of the Sons of St. George, in this section of the State, J. D. Greene of the local lodge has been appointed Deputy District Grand President of the organization for the territory south of the Tehachepi. Mr. Green is one of the leading members of the order in the State, and his appointment by Grand President W. J. Stillwell of Sacramento was anticipated by local members.

Besides the Los Angeles chapter, Royal Oak Lodge No. 220, there are five other chapters in Southern California. At the convention held here recently it was decided to charter new chapters in other cities, and Mr. Greene has been chosen for this work.

PRAISE SYRIAN WORK.

Relief Organization is Indorsed by M. E. Church Conference.

At the Southern California annual conference of the Methodist Episcopal Church, held recently in Santa Barbara, the following resolution was adopted unanimously:

"Be it resolved, that the Southern California annual conference of the Methodist Episcopal Church heartily indorses the work of the Armenian and Syrian Relief Committee in California, and pledges its support to that work, calling upon the respective churches of this conference to lend the work of the Armenian-Syrian Relief Committee every possible assistance, and to cooperate with the committee in every way."

WOMAN TO EXPLAIN HOME DECORATING.

The Vermont Avenue Parent-Teacher Association, of which Mrs. T. B. Bowling is president, will hear an address at the school, Tuesday by Mrs. Henrietta Kapp on "Interior Decoration for the Home." The report of the recent card party at the Ebell Club shows that nearly $90 was cleared. The members are planning to do much for the children, who need help in the neighborhood schools. Reports and amendments to the constitution will complete the programme prepared by Mrs. Cooper Shailer. Tea will be served by Mrs. H. B. Foskett and Mrs. Frank Jones. Mrs. W. K. Bowker, chairman of scholarship for the Los Angeles Federation of Parent-Teacher Associations, and treasurer of the Vermont avenue branch, will make her report.

OUCH! PAIN! RUB OUT RHEUMATISM

Stop Suffering! Relief Comes the Moment You Apply Old "St. Jacobs Liniment."

Rheumatism is "pain only."

Not one case in fifty requires internal treatment. Stop drugging! Rub the misery right away! Apply soothing, penetrating "St. Jacobs Liniment" directly upon the "tender spot" and relief comes instantly. "St. Jacobs Liniment" conquers pain. It is harmless rheumatism liniment which never disappoints and can not burn the skin.

Limber up! Stop complaining! Get a small trial bottle of "St. Jacobs Liniment" at any drug store, and in just a moment you'll be free from rheumatic pain, soreness and stiffness. Don't suffer! Relief awaits you. "St. Jacobs Liniment" is just as good for sciatica, neuralgia, lumbago, backache, sprains and swellings.—[Advertisement.

Recipe for a Mild Laxative Cough Syrup

Made with Simple Sugar Syrup and Mentho-Laxene in About Five Minutes.

Make a syrup with a pint of sugar and a half pint of boiling water, cool and pour into a bottle or jar. Then add the contents of a 2½ oz. bottle of Mentho-Laxene, shake well, and take a teaspoonful four to eight times a day for head or chest colds, coughs, bronchitis, whooping cough or catarrh of head and throat.

Actually, the very first dose will show you the wonderful virtues in Mentho-Laxene. It is penetrating, healing, soothing and curative to a greater extent than anything ever discovered. Children like it and adults use it from Maine to California. Physicians prescribe it, hospitals use it, and why should not you enjoy the benefits of a cheap, home-made remedy free from narcotic, sickening drugs? Ask your druggist for Mentho-Laxene and insist on getting it, for it is guaranteed to please every purchaser or money back by The Blackburn Products Co., Dayton, Ohio.—[Advertisement.

To Have Curly, Wavy Hair Like "Nature's Own."

Women who have trouble keeping their hair in curl, or of securing the desired wavy effect—and especially those who employ the hairs that the hot iron does to the curl—will do well to try plain liquid silvertex. In no other way can they secure such pretty waves and curls, having all the appearance of "Nature's own." And be sure, instead of being singed, crimped or dead looking, has such a lively look and wholesome beauty.

If you will get a bottle of liquid silvertex at any drug store and follow the accompanying directions she will be simply charmed with the result. This product is of known perfect harmless and there is nothing sticky, greasy or unpleasant about it. A few drops will be quite sufficient, and it will not rub off.



Our New Location on Hill St. which we will occupy next month.

"50 Years of Integrity"

1870 50 YRS

We M

to Our New

Next Mo

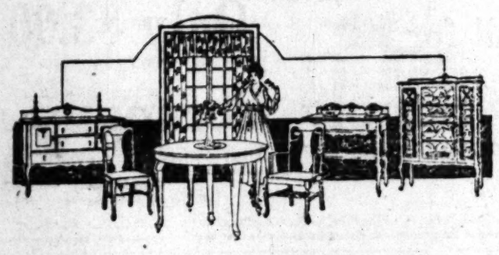
Fifty years ago, when Los Angeles scarcel settlement, there was born a little furni tore up i that was destined to become one of the leading est ments of its

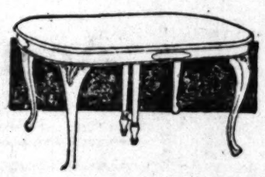
In that little store was created a spirit of integrity—customer an conscientious effort to please, that was the seed of able quality greater Los Angeles Furniture Company of today this policy home furnishing house that has become an insepara of Los Ange part of the city's traditions and of the city itself—Hill Street—establishment that the older residents invariably ness integrit sociate with the city's growth—a store that for nounce our years has seen other stores of similar nature come the people go. This steady consistent growth has been possi thanks for only by a policy of conscientious fairness with e Angeles old

A REMOVAL

Embracing EVERYTHING on Our Entire Seven ors --Furniture, Rugs, Draperies, Gas Ranges, Refrigerat etc.

Having decided to open our new store with a stock of new, fresh-from-the-factory furniture and rugs, we are every piece of merchandise in our entire present location, at very substantially reduced prices. It is not our in to move one piece of our present stock to the new store. With furniture and rug prices advancing all the with the scarcity of merchandise becoming more acute every day—and with no future prospect of the manuf reducing their prices, it would be the part of wisdom for every home owner and prospective home owner to an his home furnishings needs and take advantage of these Removal Sale offerings. Even if you have no present







"Our Stock Complete in Every Detail" Liberal We

FURNITURE CARPETS DRAPERIES STOVES

LOS ANGE

420-42

On Spring Street—

5th—On Spring

new furnishings your purchase d —enabling you amply repaid by pleted. Every conditions, to b

Terms to Suit You

RNITURE

SPRING ST.

"50 Years of Integrity" — Our Stock Complete in Every Detail

1920

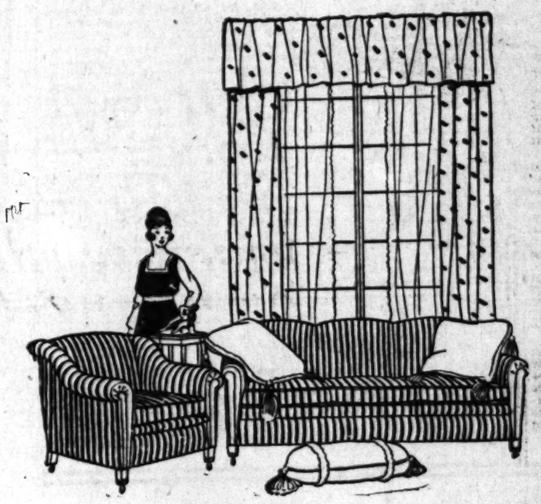
50 YEARS Move



A Sketch of the original Los Angeles Furniture Co. Up near the Old Plaza in 1870.

New Location Next Month

s Angeles scarcely more than a small Spanish
ittle furnit tore up in the old Plaza district---a store
e leading estab ents of its kind in the great Los Angeles of the future.
of integrity— customer and by offering only merchandise of depend-
s the seed of t ble quality, honest value. The faithful adherence to
any of today- this policy has borne fruit in the splendid new home
e an inseparab of Los Angeles Furniture Company at 720-722 South
e city itself— Hill Street—a store which stands as a symbol of busi-
s invariably ness integrity. It is with pardonable pride that we an-
re that for fi nounce our removal to this beautiful new store. To
nature come a the people of Los Angeles we extend our heartfelt
as been possib thanks for making possible this new home of Los
rness with ea Angeles oldest Home Furnishing House.



VAL SALE

Begins Tomorrow 8:30 A.M. at Our Present Location

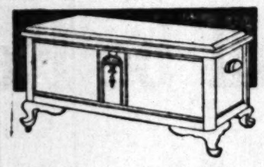
420-422-424 South Spring St.

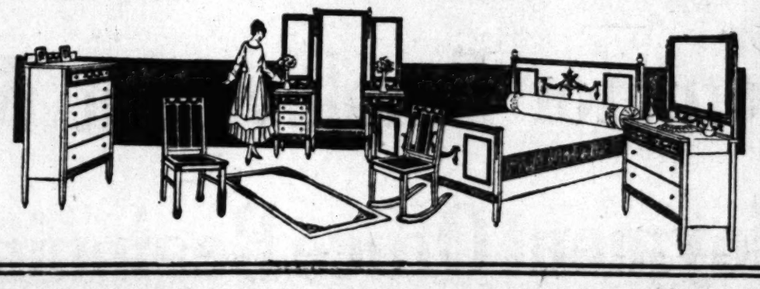
e Seven ors
efrigerat tc.

nd rugs, we are o
s. It is not our int
advancing all the t
ct of the manufa
ome owner to ant
u have no present n

new furnishings we suggest that you avail yourself of this big money saving opportunity by ordering now and having your purchase delivered later. With Thanksgiving and Christmas approaching, this sale assumes an added significance —enabling you to purchase your gifts at markings that are considerably under prevailing market prices. You will be amply repaid by spending a few hours in our store *tomorrow*, making your selections before our stock becomes depleted. Every department has reduced its prices to such an extent that this sale promises, in the face of present conditions, to be one of the most unusual opportunities ever offered to the people of Los Angeles.

NO APPROVALS—NO EXCHANGES—NO C. O. D. WITHOUT CASH DEPOSIT.





Stock Complete in Every Detail — Liberal Weekly Terms to Suit You — "50 Years of Integrity"

THE OLDEST HOME FURNISHING HOUSE IN LOS ANGELES

LOS ANGEL RNITURE CO.

420-422- PRING ST.

Spring Street—B 5th—On Spring Street

BOOTH TACKLES CHINESE PRESS.

Article by Angeleno Run in Daily Tientsin Paper.

Quaint Sheet is Printed in English by Japanese.

News About Us Deals Mainly with American Army.

Willis H. Booth, Los Angeles banker, now traveling in the Orient, contributed the most important article to an issue of the China Advertiser, a daily newspaper published at Tientsin, China, copies of which were received here yesterday. The Advertiser of October 4 carries more than three columns written by Mr. Booth on "Credit—the World's Need."

This strange newspaper is printed in English, published and edited by Japanese, turned out by a Chinese printing and lithographing house, partly supported by advertisements in the French language and issued in a Chinese city not 100 miles from Peking.

Practically all the news of the United States and one feature article are devoted to our army, navy and diplomatic affairs. Under the heading, "Post-bellum American Army (translated from Osaka Asahi,") is carried a column of detailed information about the component parts of our military establishment as now reorganized. This article is "continued from yesterday," and evidently to be continued tomorrow, since it ends in the middle of a sentence and even in the middle of a word. Of news items about American affairs, one is about the landing of our marines at Trogir, one about a naval appointment, one about the strength of our army, four about American diplomats' appointments and movements, and one about our trade relations with Europe.

MOSTLY JAPANESE.

Of the forty-five advertisers thirty-eight are Japanese, three are Chinese firms that are agents for Japanese business houses, two are of doubtful nationality and two frankly European. This is one of the most important foreign-concession cities in Northern China, located in the province of Chih-li, bordering on Shantung.

In many respects the paper is quaint. Articles run on from day to day, often breaking off and beginning again in the middle of a sentence or even of a word, as in the example cited above. The first page is devoted to advertisements, British style, while the make-up of the news columns is quite like that of French provincial papers. The single editorial is devoted to Chinese internal politics. There is no local news. The text in spots is freely strewn with the ideographs of Chinese writing. Four columns of a page for contributors (likes The Times' Trouble page) are devoted to an essay on wealthy men, by a Japanese, and a geographical account of the market cities of Shantung by a Chinese.

The latter item is accompanied by this naive note:

"The article below produced is contributed by Mr. Yeh, instructor on commercial course at the Commercial School of Tsinanfu. Although the piece lacks lucidity and thoroughness in the treatment of the subject, we give it a space in these columns, as it will give some idea of the various trade centers in Shantung.—Ed. C. A."

BY CALIFORNIAN.

Mr. Booth's article, fortunately, is preceded by no editor's note.

He discusses at some length the redistribution of wealth brought about by the war, showing how the United States has been greatly enriched and some other nations impoverished. After summarizing the assets of the chief nations of the Entente alliance, he declares: "It has been the good fortune, as well as the duty, of the United States in recent months to participate largely in the extension of credit to our allies, and we stand today as one of the two premier creditor nations. When peace has been definitely established, we will be called upon to continue that service by the extension of additional credits through private channels, with government co-operation and moral support. In the immediate future this is going to be our paramount duty, and afford us, as well, as great opportunities to help as did the war itself." This he follows with a review of the great resources of the United States.

OVERSEAS CLUB WILL HAVE HOUSEWARMING.

The opening of the new clubrooms of the Overseas Club, at 211 South Broadway, will be observed Tuesday evening, with a carnival and dance. Invitations have been extended to members of all British societies in the city to attend. Marshall Stimson will speak. Other features will be a chalk talk by Charles R. Macauley, cartoonist; recitations, Miss Doris Patterson; songs by Robert Meikle and Mrs. W. T. Webb, and selections by Tom Richards, Mrs. Herbert Wolskill, Ben Scovell and the Overseas Orchestra.

EVER WATCHED 'EM?

The Observer, with fascinated gaze, watched the fussy lady on the street car. She opened a handbag and took out a pocketbook, opened the pocketbook and took out a powder box, opened the powder box and took out a powder puff, reopened the hand bag, displaying a mirror, looked in the mirror and powdered her nose. Then she put back the powder puff, closing the powder box, put back the pocketbook, closing the hand bag. Then she felt the back of her head to see if her hair was intact.—[Columbus Dispatch.

"Very Nice Presents."

A Kansas City man received three very nice presents on his birthday early this week, a silk shirt, a pair of gloves and half a dozen pairs of silk hose. The shirt, given him by his wife, was size 15½—he wears 14½; the gloves, selected by his mother, were size 6—he wears 7¾; the socks, from his brother, were size 12—he wears 10. His employer, however, who has known him more intimately for several years, sent out a box of soft collars which fit him exactly.—[Kansas City Star.

COUNTY FARM BUREAU TO MEET WEDNESDAY.

ANNUAL SESSION ON BALDWIN RANCH EXPECTED TO DRAW AND INTEREST CROWD.

The board of directors of the Los Angeles County Farm Bureau announced yesterday that the annual farm bureau meeting, at which officers will be elected for the ensuing year, will be held next Wednesday at the Anita Baldwin Rancho, Arcadia, through the courtesy of Mrs. Baldwin and Supt. Taylor.

This in itself should prove a big drawing card, as this ranch is not open to the general public. Its beautiful setting and splendid live stock will be appreciated by farm bureau members all over the county.

The business session will be held in the forenoon, and followed by a basket luncheon, with coffee and doughnuts served by the home department. A splendid speaking programme has been provided for the afternoon. Supervisor Cogswell, first president of the organization, will appear on the programme. Prof. R. H. Crocheron, State leader of farm advisers, has been invited, and it is hoped that G. Harold Powell, general manager of the California Fruit Growers' Exchange, and Carlyle Thorpe, manager of the Walnut Growers' Association, will talk.

Live-stock judging demonstrations, using the famous Baldwin stock, will be held later in the afternoon.

GIRLS HANDLE SAILS LIKE OLD SALTS.

The Starboard Watch Club of the Sailor's Haven, Charlestown, is a club of one hundred women from all parts of Boston. They dance with the seamen at the Saturday night dances, and help to entertain at the Thursday night concerts, and the Sunday evening socials.

For many years sail drill has formed a part of the Thursday night concert programmes, a lower yard and a topsail yard being rigged on the stage of the hall, and in the past the seamen have been called upon to "go aloft."

Recently Superintendent Stanton King of the Sailors' Haven, a sailor of the deepwater sailing ship days, has drilled six of the girls in the Starboard Watch Club in the handling of the sails. Every Thursday night these girls lay aloft, lay out on the topsail yard, loose the sail and lay into the top while the men masthead the yard with a rousing chanty led by Superintendent King. When the sail is clewed up and smothered in the bunt and leach lines, the girls leave the top and lay out on the yard and furl the sails.

The girls wear gymnasium suits, and are nimble as seasoned old salts while aloft. This sail drill will form part of the programme every Thursday night. The girls who "go aloft" are the Misses Josephine Tuttle, Flora Horne, Mary Salvi, Elorsa Salvi, Edith Fraser and Kathline Maloney.—[Boston Transcript.

Power of Woman.

A New Jersey shipyard company pays a fine compliment to a woman by saying that it would cost the company ten thousand dollars if she were permitted to go through the plant while the men were at work. Her visit to the ship-yard would distract the attention of the men from their work to that amount. It is a perfectly plausible theory and one that every man can clearly understand.—[Washington Star.

"Gets-It" Peels Off Corns Painlessly

Or They Come Like Banana Skins, 2 or 3 Drops, That's All.

There's a murderous, painful way to get rid of corns, and then there is the peaceful, glorious "peel-it-off" "Gets-It" way. After you have tried "Gets-It" you will say "never again"



Cut It? Quit It! "Gets-It" Peels It!

to all other methods. This is because "Gets-It" is the only corn-remover on earth that makes corns peel off just like a banana skin. Two or three drops will do the work, without fussing or trouble. You apply it in 3 or 5 seconds. It dries immediately. "Gets-It" does the rest, without bandages, pain, dirt, blood-bringing knives or razors. Get rid of that corn-pain at once, so that you can work and play without corn torture. Be sure to use "Gets-It." It never fails.

"Gets-It," the only sure, guaranteed, money-back corn remover, costs but a trifle at any drug store. Mf'd. by E. Lawrance & Co., Chicago, Ill.

Sold in Los Angeles and recommended as the world's best corn remedy by The Owl Drug Co.—[Advertisement.

FREE TO ASTHMA SUFFERERS

A New Home Method That Anyone Can Use Without Discomfort or Loss of Time.

We have a new method that controls Asthma, and we want you to try it at our expense. No matter whether your case is of long standing or recent development, whether it is present as occasional or chronic Asthma, you should send for a free trial of our method. No matter by what climate you live, no matter what your age or occupation, if you are troubled with asthma, our method should relieve you promptly.

We especially want to send it to those apparently hopeless cases, where all forms of inhalers, douches, opium preparations, fumes, "patent smokes," etc., have failed. We want to show everyone at our expense, that this new method is designed to end all difficult breathing, all wheezing, and all these terrible paroxysms at once.

This free offer is too important to neglect a single day. Write now and learn the method at once. Send no money, simply mail coupon below. Do It Today.

FREE TRIAL COUPON

FRONTIER ASTHMA CO., Room 280X, Niagara and Hudson Sts., Buffalo, N. Y.

Send free trial of your method to:

.....

.....

.....

Thirsty Find Consolation Despite the Senate.

IT MAY BE DRY HERE, BUT KEEP YOUR RUBBERS ON.

Bootleggers and Barrel Houses Don't Seem to Have Heard that Senate Overrode President's Veto.

(Continued from First Page.)

But, if you don't know where to look for the wholesale dealer or the barrel house, and you don't care to walk as far as the Plaza, and still you want a drink, and want it bad, just look up some friend who is a member of a downtown club. The more prominent the club the better your chance for a drink. With your friend clutched by the coat sleeve, walk up to the bar, where a gentleman in a white coat is shaking up ice cream soda and ginger ale. Slip a big hard dollar on the boards and whisper. The white-coated gentleman won't blink an eye, but he will grab the money and in a little while you will get a glass of "ginger ale." Don't say a word, just fall into a clinch with that glass and throw it into you, because what you have is whisky.

And now comes the walking barroom in the downtown office district. He's got a big red nose and everybody knows him as "Blinky Ben." In his hip pockets are two quarts of good bonded whisky. In his trouser pockets is a quantity of small change. In his side coat pockets can be found four little whisky glasses and a small silver ash tray. In Blinky's inside coat pocket is a nice clean napkin. He works only in the office buildings. His price is two bits a drink, and he only serves his regular trade. If you know a friend with offices in a downtown building drop in during the morning and take a seat and stay there. Unannounced Blinky walks in. He shuts the door and locks it and with a flourish pulls out his tray, the glasses and the booze. He pours the drink, collects his money, washes up the glasses and goes his way. Everybody is in on it, and nobody can squeal.

And now comes Venice-by-the-sea. If Los Angeles is wet, Venice is dripping. You will have to take a rubber coat and wear your high boots to wade through. Drug stores, soda-water stands, cafes, lunch counters and even the hot-dog men know where you can get a drink. And, if you don't want to walk out of the street car station, why just stand around there and look thirsty, and half a dozen well-dressed young men will step up to you and ask you if a drink will help any. But in Venice it costs money, a straight 75 a pint; no less, no more.

Walk into a cafe and check your hat and coat and choose a table. Order several bottles of ginger ale and a sandwich to show your good faith. When the waiter brings your order, pluck him by the sleeve and pull his head down to your mouth. Whisper to him that you want a little whisky and want it bad. Show him a roll of bills and slip him four bits. Then sit back and eat your rubber sandwich and drink your ginger ale as if you liked it, and don't take your eye off of that waiter.

And right at this point comes the heavy work, and if you don't keep a weather eye open you will miss the play. Your waiter is very busy. He circulates around from table to table and ends up at the cloakroom. He whispers to the hat boy and moves away. A second boy rushes from the cafe, and you see no more until the waiter standing near the checkroom gives you a high sign. With your money in hand, you then wander across to the hat room and grab a package that is thrust in your face. You hand out your money and the booze is yours.

So if you want a drink of whisky, beer or wine, don't worry, but start right out with your money in one hand and your nerve in the other. Try to look thirsty and ask a few questions. The booze is with us, and from what we learn it's going to be sold.

SAN FRANCISCO VS. PROHIBITION

(Continued from First Page.)

been loafing about in the office now draws nigh, takes a flat flask from a side pocket of his coat and pours something reddish into the whisky glasses. Then he is on his way. The whisky is in front of you on the bar. You drink (without lingering too long over the job, it is true,) and pay 20 cents a glass. The bartender puts the money in the till, with a merry tinkle of the well-known cash-register bell, and the thing is done.

BOOTLEG "IN BOND."

If you yearn for adventure, you may go out and pursue the bootleger to his lair. It is not difficult. But be prepared, before you start, to get the worst end of a bad bargain.

The San Francisco bootlegger specializes in "bonded" goods—presumably the real old stuff that put the "tuck" in Kentucky. But some of the liquids they sell will certainly put several unexpected tucks in the unwary customer—tucks in his pocketbook, his stomach and his opinion of his own shrewdness.

At various of the downtown hotels the bellboys will sell bonded goods to guests with liberal natures. The bottle will bear a well-known brand and a government seal, proclaiming the contents to be six or seven years old, perhaps. The seal has not been broken. There is also the customary warning notice, that a heavy fine and imprisonment are the penalty for reusing the bottle "for the purpose of containing distilled spirits, without removing and destroying the stamp affixed to this bottle."

The whisky guarded thus by government stamp and notice is presumably genuine. It costs enough—$12 a quart. Unless the customer is a connoisseur, however, he is likely to harbor doubts he cannot dispel without calling on expert opinion—doubts that the whisky is six years old, that it ever saw a bonded warehouse, and even that it is whisky at all. These doubts are heightened by various stories in circulation, that bootleggers are monkeying with government labels.

Moral: If you buy bootleg whisky, be prepared to take a chance.

There is a belief, so general that some foundation of fact must exist, that the true San Francisco rum hound has his regular "run," and buys liquor as easily as milady shops for gloves or a paper of pins. But how is a stranger in town, who feels that his enjoyment of San Francisco would be greatly enhanced by a pint of something—how is such a stranger to find the pint unless he submits to robbery by a bellboy?

It is only a matter of patience. Let's go out and hunt around a little. You see a garish cabaret sign. Let's go in. The "shimmy" as danced here in "The Midnight Follies," is worth the price of what you have to drink while you negotiate for something more joyous. You are told that gents who quaff highballs bring in their own bottled goods. You may think what you please about the variety of the assertion, but you see plainly that it is small beer for you. So you timidly inquire how an honest fellow can meet a first-class bootlegger. You learn that "you just run into them."

So you go out and run into a lot of likely looking places and finally collide with the whisky, right on the outskirts of the once hectic and now cheerless Barbary Coast. You drop into a cafe. A frayed-looking young woman asks you to dance. You say you have two cork legs and intimate that you are expiring because of the alcohol-starved condition of your system. The young woman holds converse with a waiter, who examines you out of the corner of his eye. A few minutes later the young woman passes your table.

"It'll cost you a heap," she says.

Quick as a flash she produces a flask from a portion of her clothing rather remote from where Lydia Bontleg would be, if she only wore boots. You crowd the flask into your pocket. From there you transfer it directly to the table in front of you. For you have technically "brought along your own," and you may drink highballs so all the world may see.

"CORKAGE."

The San Francisco law concerning drinkables in restaurants contains a very accommodating clause. Proprietors of eating places may store the private stock of patrons. Friend patron comes in to dine and orders a bottle of his own goods. He is charged "corkage." All well and good. It is legal.

But it is an open secret that in some restaurants in San Francisco a patron may be astonished by an odd discovery. He may suddenly learn that he has wine, or cocktails, or what not stored in the cellars of that very restaurant. That is pleasant, to say the least. And it is quite within the law for him to drink his own. Nobody can raise any objection.

So, at least some of those restaurants that have made San Francisco famous as the city of high living are still emporiums of cheer. There are still attractions for the late crowds at some places along the beach. San Francisco does not yet go to bed at 9 p.m. and the most advanced legislator in that city has not bethought himself of a curfew law.

Statistics show that the average number of arrests for drunkenness has greatly decreased in San Francisco since war-time prohibition went into effect. But the reasons are complex. Some men who drank mildly during "wet" days now drink nothing at all, for the sole reason that the cost of hard liquor is too great. Other men do not care for the air of stealth with which the traffic is surrounded. Polite drinking is certainly passe. The very poor man can no longer afford public drinking; if he is an addict he falls back on home brew, with fancy variations to give his product "the kick."

But, for all that, it would seem that the San Francisco saloon men who sell whisky find it profitable. One proprietor, who got too bold and was arrested, is quoted as saying he made more money selling illicitly at 25 cents a drink to a hand-picked coterie of customers than he had made in the old days of lawful selling at 15 cents a drink. He sells less by volume. But it is cheaper stuff, with more water in it, and vended for a fancy price.

They believe the country is dry to stay dry. There is an admitted shortage of real whisky. It will never be any cheaper; the price is scheduled to advanced by from $2 to $3 a quart November 1. So it is a case of getting all that can be got, while the getting is good.

And in San Francisco they are getting it.

SAN FRANCISCO DRINK PRICES.

What Things with a Kick Cost in the Gay City by the Golden Gate.

Prices charged for alcoholic drinks in San Francisco these prohibition days are not remarkably higher than the charges to which Americans in all "wet" territory became accustomed during war days. Here is what some cheering beverages cost:

Nippy beer (legally non-intoxicating,) 10 to 15 cents a glass in saloons; 25 cents or more per pint in restaurants; 40 cents or more a pint in cabarets.

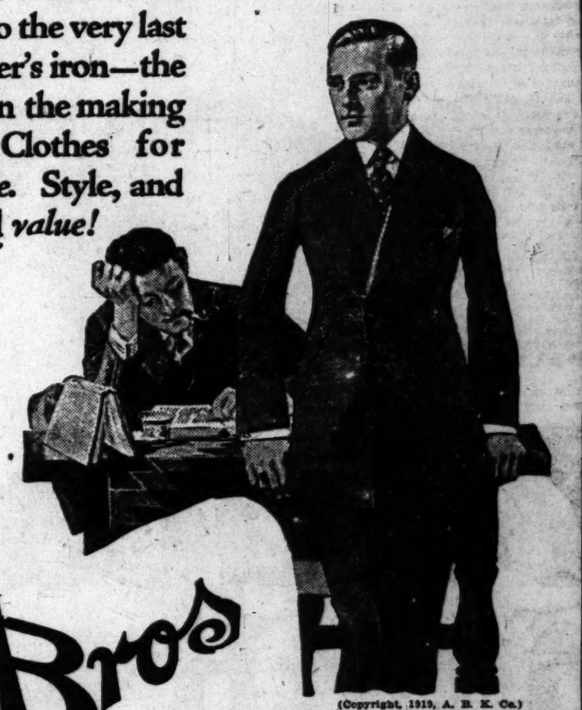
Whisky, 20 to 25 cents a short drink in saloons; $10 to $12 a quart from the bellboy; same price from a Barbary Coast bootlegger.

Wines, cocktails, liqueurs, substantially the same prices as at the end of the wet era of American history.

KIRSCHBAUM CLOTHES

IN THE NEW FALL AND WINTER DESIGNS

From the very first touch of the designer's chalk to the very last touch of the presser's iron—the guiding thought in the making of Kirschbaum Clothes for young men is *style*. Style, and with it, *quality* and *value!*



Stylish Suits & Overcoats $35, $40, $45 and up

Leather Overcoats, reversible and otherwise.....$35 up

All-Wool— 100 Percent And No Compromise

This Fall—as always—the famous Kirschbaum standard of all-wool is rigidly upheld. Before a fabric is passed as suitable for use in a Kirschbaum garment, it is tested scientifically for its all-wool purity, its color fastness, its wearing strength.

(Copyright, 1919, A. B. K. Co.)

Scott Bros

CLOTHIERS HATTERS FURNISHERS

CROFUT & KNAPP stylish hats, five to twelve dollars.

Fancy and silk shirts, underwear, pajamas, gloves, neckwear etc. etc.

SOLE AGENTS FOR KIRSCHBAUM CLOTHES

425-427 South Spring St.

Profit Sharers With the Public.

The Southwestern Ship Building Co.

East San Pedro

Will Resume Operations

Monday Morning, November 10

Applications for Employment Will be Received

At the Yard Employment Office Beginning Monday, November 3

BRINGIN TO RE

Despite the C Cancel C Here

Secretary Wiggins of t of Commerce has recei lowing telegram from C Osborne in regard to t being made by the Was resentatives of Californ nullification of the order local quartermaster dep

"Your wire received re quartermaster branch at Will take the quarterm matter up, but with th of a flat refusal alread Senator Phelan and my Quartermaster-General. them to reopen the subj new arguments can

The Merchants' a ers' Association has s resentatives Randall and follows:

"The business interests geles will appreciate your the War Department to cation of the order aban quartermaster's depot he camps are now served depot, six of which are camps. One-half milli monthly should be volu



3-Piece B Outfit

—This splendid ba "roughing in"—your iron porcelain enamel water, low-down toil eled inside and out: porcelain bowl; every

—This is our No. 2 o

—Remember, we are ing fixtures, etc., and

Damaged Ba

—A limited quantity of p damaged in handling and prices to make room for ot —Solid cast iron tubs, wit these prices without fitting

Electrica

Remember, we are in electrical goods. Get our

Sunbe

—One of the most efficient rent and gives you more h a steady constant heat that

Empire Utility La $3.50

Have heavy ornamental met with flexible metal arm ad light; can be placed in a great of positions. Very popular or piano lamps or to use in de in brushed brass finish. This is like before the war price, spe this week.

WHITI Comm 415 East

Nasty Eas

First dose of "Pape's tress—Three doses

Don't stay stuffed-up! Quit ing and snuffling! A dose of Cold Compound taken every hours until three doses are usually breaks up a cold and all grippe misery.

The first dose opens clog nostrils and air passages of

BRINGING NEW PRESSURE TO RETAIN ARMY DEPOT.

Despite the Quartermaster's Refusal to Cancel Closing Order, Leaders Here Hope to Gain Point.

Secretary Wiggins of the Chamber of Commerce has received the following telegram from Congressman Osborne in regard to the progress being made by the Washington representatives of California to obtain nullification of the order closing the local quartermaster depot:

"Your wire received regarding the quartermaster branch at Los Angeles. Will take the quartermaster depot matter up, but with the handicap of a flat refusal already made to Senator Phelan and myself by the Quartermaster-General. Will request him to reopen the subject. What new arguments can you suggest?"

The Merchants' and Manufacturers' Association has also wired Representatives Randall and Osborne as follows:

"The business interests of Los Angeles will appreciate your effort with the War Department to secure revocation of the order abandoning the quartermaster's depot here. Eleven camps are now served from this depot, six of which are permanent camps. One-half million dollars monthly should be volume enough for sufficient depot as against 500 miles haul if transferred."

STILL HOPE.

Although Quartermaster-General Rogers has flatly refused to reconsider his decision to close the local depot, both Secretary Wiggins and I. H. Rice, president of the Merchants' and Manufacturers' Association, feel assured that the matter can be brought to his attention again for favorable reconsideration, if the business men of Los Angeles will continue to give their support to these organizations, as they have in the past.

The importance to the business interests of Southern California of keeping this office open is illustrated daily by the offers of large contracts at the local depot. Bids have been requested by the Los Angeles office for four more large contracts, all of which are being offered exclusively to merchants and manufacturers in this zone. These requests call for 4248 cans of raisins, 500,000 pounds of granulated sugar, 100,000 pounds of flour and a variety of articles of subsistence, such as evaporated apricots, shredded cocoanut, assorted crackers, jam and rolled oats. Since San Francisco merchants are also offered the opportunity to bid for these contracts, it is hoped that merchants and manufacturers of Southern California will enter into active competition with the northern merchants to obtain the awards, for the money involved amounts to many thousands of dollars.

LARGE CONTRACT.

The Riverside-Portland Cement Company at Colton is filling a large contract for the government. This contract calls for 53,000 barrels of bin-tested Portland cement, at $2.60 per barrel. Of this contract, there has been shipped to date something more than 41,000 barrels and payments for this cement have been made through the local office of the quartermaster. Approximately $105,000 has been paid to the company and shipment is being made through the port of Los Angeles. This contract was made by the construction division at Washington, D. C., and a copy of the contract was sent to the local depot, which was instructed to attend to the inspection and shipment of the cement. Shipments will be made at the rate of about 10,000 barrels per month until the contract is completed.

It was also pointed out yesterday that the business of the local quartermaster's depot and its value to Los Angeles will be greatly increased if the present proposal to establish a direct steamship service between the Philippine Islands and Los Angeles is carried into effect, for if this service is established, the military supplies for the camps and posts of the Philippine Islands will pass through the port of Los Angeles.

SERVICE ASKED.

The Philippine government has requested the establishment of a seventeen-day service between the Pacific Coast and the Philippine Islands. Both San Francisco and Seattle have made tentative proposals to give this service, but the steamship companies which operate from those ports state they cannot change their routes and that Manila must remain their last port of call. The Los Angeles Pacific Navigation Company, however, has announced it is prepared to give this service, provided the government will allocate to the company two Shipping Board vessels which are fast enough to make the trip in seventeen days.

If the request of the company is granted, as seems probable, direct service will be established between Los Angeles and the Philippine Islands, and the supplies for American troops in the Philippines will pass through the port of Los Angeles, increasing the necessity for a branch of the quartermaster's department in this city.

SEEK HELP FOR WAR DESTITUTE.

Czecho-Slovak Societies Ask Clothing and Shoes to Aid Home Folks.

A plea for cast-off clothing, shoes and underwear for suffering families in Czecho-Slovakia was made yesterday by local Czecho-Slovak societies. In the years of war there has been great suffering. Now winter is coming and the people need many things.

All donations will be packed by local societies and forwarded to New York for shipment overseas. Bundles may be left at the following places: A. Lesovsky, 740½ South Hill street; Mrs. A. Handlik, 1131 Santee street; A. Chotenovsky, 3926 South Vermont avenue, Mrs. Favia Lesovsky, 502 North Marguerita avenue, Alhambra; M. Madiline Veverka, 709 Security Building.

WOMEN RAISE FUNDS FOR MOUNT HOLYOKE.

GRADUATES HERE PLAN TO AID ENDOWMENT CAMPAIGN FOR EASTERN COLLEGE.

To aid the national campaign of Mount Holyoke College for a $3,000,000 endowment fund, about 150 members of the college alumnae have organized here to raise funds. A luncheon held at the Clark Hotel started the campaign.

Prominent members of the local organization include Miss Grace Berry, of Claremont, president; Miss Mary Louise Atsatt, of Los Angeles, secretary, and Miss Mary Lamson Clarke of Pasadena, treasurer.

Miss Helen Fisk of Redlands who is chairman of the endowment committee for Southern California outlined the plans for the campaign. Members of this committee are Mrs. W. S. Young and Mrs. O. O. Witherbee, of Los Angeles; Mrs. Charles F. Nelson, of Beverly Hills; Mrs. John A. Burnette, Pasadena; Mrs. Charles L. Curtiss, Redlands; Mrs. George O. Complin, Riverside; Mrs. Clarence W. Bowers, San Diego; Mrs. Charles W. Seymour, Brawley; Mrs. Augustus M. Sanborn, Porterville.

RECORD OF PROGRESS.

Sun Drug Company Issues Bright Anniversary Magazine.

The eighteenth anniversary of the Sun Drug Company, owned and managed by Los Angeles men, is signalized in the October issue of the house-paper, the Sun Dial, just off the press. It is a handsome magazine of thirty-two pages, containing an inspiring record of the progress the company has achieved since it was founded in 1901.

There is a "birthday message" from President I. Eisner, besides a brief history of the company and personal sketches of the men who built it up and of those now at the helm in the central organization and at the fourteen stores.

Great growth in the company's affairs at a rate not hitherto achieved, is predicted under the caption, "What of the Future?"

March of Progress.

"Does it make any difference how the holes in these porus plasters are arranged?"

"Guess not," replied the druggist. "Why?"

"I'm working on a scheme to punch 'em with pianola music."—[Louisville Courier-Journal.



King ROOFING

The rains of a few weeks ago showed you whether your roof really needed fixing up and if it leaked then you had better not count on the "shingles" swelling; the thing to do is get some King Roofing and make sure that the rain is going to stay out.

1-ply King Roofing, $2.15 per roll
2-ply King Roofing, $2.65 per roll
3-ply King Roofing, $3.15 per roll

All rolls complete with nails and cement, ready to lay.

Elastic Roof Coating 70c gal.

—An ideal coating for old "paper" roofs or for patching and repairs. In any quality you wish. 5-gal. cans at 70c gal. Single gallons 80c.

3-Piece Bathroom Outfit $88

—This splendid bathroom outfit, all complete to the "roughing in"—your choice of a 4-ft., 4½-ft. or 5-ft. cast iron porcelain enameled tub with nickel-plated hot and cold water, low-down toilet with cast iron tank, porcelain enameled inside and out; angle valve, birch mahogany seat and porcelain bowl; everything complete to install for $88.00.

—This is our No. 2 outfit. Shipping weight 500 pounds.

—Remember, we are manufacturers of all kinds of plumbing fixtures, etc., and can save you money.

Damaged Bath Tubs, $20 and $26

—A limited quantity of new bathtubs that have become chipped and damaged in handling and consequently offered at these specially low prices to make room for other goods.
—Solid cast iron tubs, with heavy porcelain enamel, damaged, and at these prices without fittings.

Electrical Goods for Less

Remember, we are in a position to save you money on all kinds of electrical goods. Get our prices before you buy.

Sunbeam Heaters $10

—One of the most efficient portable electric heaters, consumes less current and gives you more heat. The specially constructed reflector gives a steady constant heat that can be felt at a distance of 4 or 5 feet.

Empire Utility Lamps, $3.50

Have heavy ornamental metal base with flexible metal arm supporting light; can be placed in a great variety of positions. Very popular for desk or piano lamps or to use in den. These in brushed brass finish. This is almost like before the war price, special for this week.

No. 14 House Wire, $1.50 per 100 ft.
No. 14 Outside Wire, $1.15 per 100 ft.
Key Sockets, 35c ea.
Single Pole Flush Switches, 35c ea.
Door Bells, 70c ea.
Porcelain Door Bell Transformers, $1.50.

WHITING-MEAD Commercial Co.
415 East Ninth Street

Nasty Colds Ease at Once

First dose of "Pape's Cold Compound" relieves distress—Three doses break up colds—No quinine!

Don't stay stuffed-up! Quit blowing and snuffling! A dose of Pape's Cold Compound taken every two hours until three doses are taken usually breaks up a cold and ends all grippe misery. The first dose opens clogged-up nostrils and air passages of head; stops nose running; relieves headache, dullness, feverishness, sneezing, soreness, stiffness.

"Pape's Cold Compound" is the quickest, surest relief known and costs only a few cents at drug stores. It acts without assistance. Tastes nice. Contains no quinine. Insist on Pape's!—[Advertisement.

Monday is the Last and Biggest Day of our Expansion Sale

EXPANSION SALE

Mail Orders Filled — Write for New Catalog

69c Garbage Cans

—Heavily galvanized, corrugated; 5 sizes:
2½-gal. $0.69
5-gal. ..... .92
6½-gal. 1.25
8-gal. 1.45
11-gal 1.85
Economy Basement.

THE ARMY AND NAVY DEPARTMENT STORE
530-36 SO. MAIN ST. LOS ANGELES, CAL.
THE STORE WITH THE REPUTATION FOR GOOD VALUES
OPEN SATURDAY NIGHT TILL 10 O'CLOCK

43c Galvanized Pails

—Galvanized water buckets at very unusual prices. Four sizes: —8-qt., 43c; 10-qt., 49c; 12-qt., 53c; 14-qt., 57c. Economy Basement.

Ladies' Fine Velvet Corduroy Suits $13.50

—Tailored in our own factory and are exceptionally well made. Stylish Norfolk coat, breeches to match; dark drab color. Special, $13.50.
—Breeches only of above, $6.45.

Ladies' Khaki Clothing

—Khaki coats at $4.25 and $5.50.
—Khaki breeches to match, $2.95.
—Khaki hat to match, 95c.
—Leggings to match, $1.50.

Ladies' Outing Shirts

—Khaki outing shirts at $1.95.
—All-wool serge outing shirt, $4.50.

Girls' Flannel Middies $4.95 to $12.00

—Large selection fine blue flannel middies. All sizes for girls 10 years old to ladies' size 40 bust. Some are braided in silk and laced down the front, others in regulation style. Prices:
—$4.95, $5.50, $5.95, $6.50, $6.95, $8.50 to $12.00.

Ladies' Serge Middies

—At $3.95 to $8.50. Fine blue serge, regulation style. Sizes 14 to 20.

Monday Specials

Children's Black Sateen Bloomers, 3 to 12 years 50c
—Infants' Wrappers, merino, nicely finished, wrap or straight front styles. Sizes A, B and C, 75c; sizes D and E, 85c.
—Children's heavy blue denim Overalls, reinforced at seat, double knee, 2 to 8 years; a $1.65 value. Special, $1.35.
—Children's Chambray Dresses, 1 to 6 years, $1.65—or in gingham, $1.25.
Second Floor.

Monday Specials

—Turkish Towels, 35c, 75c.
—Huck Towels, 19c, 25c.
—Sheets, 81x90 before hemming, $1.95.
—Beacon Blanket Robes, with heavy cords, assorted patterns, $5.50.
—Blankets—Big value for Saturday—$4.95, $5.50, $5.95 to $10.95.
—Amoskeag Chambray Play Suit, ages 1 to 6, $1.45.
—Or in blue and white stripe kindergarten cloth, $1.45.
Second Floor.

Monday Blanket Values

$4.95, $5.50, $7.95 to $10.95

—Our stock of fine blankets, including Beacon's, on sale at special prices.
—Heavy woolnap plaid Blankets, 66x80; pair $4.95
—Strawberry Blankets, very popular, heavy and warm, 66x80; pair $4.95
—Fancy Beacon bath robe Blanket, with cords, 72x90; price $5.50
—Handsome Beacon Blankets, 66x80. Special $7.95
—Beacon Fancy Blankets, pretty borders, 64x84. Special $9.45
—Heavy gray Blankets, soft and fluffy, 66x80; pair $5.95
—Extra heavy plaid woolnap Blankets, 66x80; pair $5.95
—Fancy Beacon Blankets, 70x84. Special $5.95, $6.75
—Dark Gray Blankets, wool mixed, 66x80. Pair $10.95
—Plain white with yellow borders, 72x84, wool mixed, extra value $9.95
—Second Floor—

Heating Stoves—Gas Heaters

$2.15 to $8.95

—The Popular California Air Tight Heaters. We carry only lined heaters. It doesn't pay to buy the unlined, as they burn out quickly.
—Specials for Monday.
—24-inch lined heater, nickel screw draft, urn and inside lid, size 12x12x16 inches. Special $2.15.
—18-inch; same as above except size, 13x14x18 inches. Special 2.35.
—18-inch lined heater, high-grade blue steel, cast pouch clean-out; nickel screw damper, nickel urn, cast legs, inside lid, size 12x14x18 inches. Special $2.95.
—18-inch lined heater, like cut at right, high-grade blue steel, heavy lining, beautifully nickel trimmed. Burns coal, wood or briquettes, size 12x16x18 inches. Special $4.95.
—Rails 50c extra, except on the one at $8.95 the rails are included in the price.

KOZEE GAS HEATERS

$4.00 to $5.00

—Open front gas heaters, easily attached to hose or pipe; burn natural or manufactured gas; substantially built on handsome lines. Made in four sizes. Prices:
—Size: Width, 12 inches; height, 14 inches; depth, 10 inches; price, $4.
—Same, except 15 inches wide, $4.45.
—Same, except 18 inches wide, $4.95.
—Same, except 21 inches wide, $5.00.

Dozens of Styles in Men's Army Serge and Flannel Shirts

$3.95 to $4.95

—We sell more army serge and flannel shirts than any one concern on the Coast. We carry dozens of styles and have everything that's wanted. We quote below some of our leading numbers:
—Genuine "Racine" Shirts in Olive Drab and Blue, special $3.95
—Olive Drab "Racine" Army Shirts, special at $4.25 and $4.75
—Olive Drab "Congress" Flannel Shirts, special at $3.95
—Olive Drab "Congress" Flannel Shirts, Army Style, special $4.95
—Olive Drab "Congress" Army Serge Shirts, Special at $4.45
—Heavy "Racine" Blue Flannel Shirts, special at $4.45
—Heavy Blue Oregon Flannel Shirts, special at $4.25
MAIN FLOOR.

Mr. Sportsman:

—Now is your opportunity to buy a new shotgun at a substantial saving during the Monday Clean-up.

Shotgun Sale

—Parker, Smith, Winchester, Fox, Ithaca and many others.

Parker Shotguns

—One only 20-ga. V. H Parker doublt barrel hammerless, sale price $58.50
—One only 20-ga. Trojan, double barrel hammerless, sale price $45.85
—Two only 16-ga. Trojan Parker, double-barrel hammerless, sale price $48.85
—One only 12-ga. Trojan Parker, double-barrel hammerless, sale price $48.85

Ithaca Shotguns

—One only 20-ga. field grade $49.50
—Three only 16-ga. field grade $49.50
—Two only 12-ga. field grade $49.50
—Four only 12-ga. field grade, auto ejector $55.00
—One only 12-ga. No. 1 grade $47.00

American— H. & R. Shotguns

—One only H. & R. 20-ga. double barrel, hammer $22.50
—One only 16-ga. American Gun Co., double barrel, hammer $19.75
—Two only 12-ga. American Gun Co., double barrel, hammer $19.75

L. C. Smith Shotguns

—One only 20-ga. field grade $45.00
—One only 16-ga. field grade $45.00
—One only 16-ga. field grade with ejector $57.85
—One only 12-ga. field grade with ejector $57.85
—One only 12-ga. Fulton grade $36.50

Fox Shotguns

—One only 20-ga. A grade $50.00
—One only 12-ga. Sterlingworth $48.85
—One only 12-ga. Sterlingworth, auto-ejector $49.75

100 H. & R. Single Barrel Shotguns at Wholesale

—The ideal boy's gun. Buy him his Christmas present now.
10-Gauge, 20-Gauge, 12-Gauge .. Non-Ejector $9.25 / Auto-Ejector $9.75
—Stevens Pump Shot Guns—One only 12-ga. hammerless $37.00
—We also have a few Winchester and Remington Pump Guns. Get our prices before you buy.

Loaded Shells

Winchester, Selby, U.M.C., Fresh Loaded. None Better. WHY PAY MORE?

High Base, Chilled		Low Base, Drop	
12-ga.	$1.35	12-ga.	$1.20
16-ga.	$1.25	16-ga.	$1.10
20-ga.	$1.20	20-ga.	$1.10

410-ga., chilled, 80c and 85c. Still less by the case of 20 boxes.

Hunting Coats $3.00 to $5.95

—NO. R—SLEEVELESS STYLE—Government khaki, 6 outside pockets and 2 inside, skirt game pocket all around. Extra special $3.50
—NO. J—SLEEVELESS STYLE—Same as No. R but made of 8-oz. dead grass color duck. Extra special $3.00
—NO. B—FULL SLEEVE STYLE—10-oz. army duck coat, lined with same material. Outside pockets are made so that shells cannot fall out. Game pocket extends all around. A high-class garment. Extra special $4.50
—NO. T—SLEEVE STYLE—Highest grade khaki, full sleeve, full lined. Patented feature that takes weight off arms when shooting. Four outside pockets and big game pocket. A $7.00 value. Extra special $5.95

Sportsmen's Accessories

—Winchester Gun Grease 15c
—Winchester Rust Remover 25c
—Winchester Crystal Cleaner 25c
—Winchester Gun Oil 25c
—No. 9 Nitro Solvent 40c
—Rem - Oil 25c
—Duck Calls, 50c to 75c
—No. 95 3-piece cleaning rods, all gauges 40c
—Tomlinson Gun Cleaners 40c
—Recoil Pads, all styles, 95c to $2.95
—Gun Cases, $1.25 to $2.25
—Decoys, dozen $9.50
—Thermos Bottles, $2.25 to $5.75
—Universal Vacuum Bottles, ... $2.35 to $6.50
—Ferrostat Bottles, guaranteed unbreakable, $9.50 to $13.50
Sporting Goods Department—Main Floor.

TWO TRIAL PACKAGES FREE!

Try these famous remedies at my expense. Get the liberal samples at your dealer's today—they're going fast!

Dr. LeGear's Poultry Prescription (POWDER) and Dr. LeGear's Lice Killer (Guaranteed)

Shorten the Moult.

Don't risk eggs on sad weakened hens—make nature speed up. Condition your hens and help make them early winter layers—keep them free of lice. The trial will prove our claims for quickest, best results.

Tear out this Coupon—*now*. Get your free samples right away. If your dealer hasn't the samples, save the coupon and he will get them for you.

Dr. L. D. LeGear Medicine Co.
Broadway & Howard St., St. Louis, Mo.
Dealers: If you have no trial packages write us at once.



Call on your dealer today.

Free Package Coupon!

Sign and take this coupon to your dealer and get your free trial-size packages.

(Sign your name here)

Address _____

Join the American Red Cross.

My Low Prices Mean Better Health for You

A good set of teeth means good health. They are better than insurance on your life. I have made my prices so low for quality work that you can easily afford to have the needed dental work done at this time so that you can enjoy all the things that come with the Holiday Season.

CAMPBELL METHOD NO-ROOF

I Make You a Plate for $6

And this means a set of teeth that you can eat with in comfort and they are guaranteed for 10 years.

$4 Pays for Gold Crown and Bridge Work

I use the best 23-kt. gold and my long experience in this work enables me to give you the best to be had at such a very moderate price.

Fillings $1 and Up

Dr. Campbell
Painless Dentist
437 South Broadway
Office Hours: 8:30 to 5:30. Home Phone.
Immediate Attention on All Cases. Work Completed Same Day.

MORE RECRUITS, NAVY OFFICER'S LAST CALL.

Head of Local Bureau Tells What the Service Offers for Travel and Educational Advantages.

More recruits for the navy!

Los Angeles already has given more than any other district in the Western Division, but Lieutenant-Commander Harris, head of the local recruiting bureau, does not want this city to rest on its laurels. Lieutenant-Commander Harris goes on the retired list on November 10, but before he leaves his post here he has resolved to boost the local station a couple of notches higher on the recruiting ladder.

But why join the navy?

A pennyless youth sits on a bench in the park, his hands thrust deep in his empty pockets. He has no home; he has no family, yet he wants to see the world. Why should he join the navy?

Another young man walks up and down the streets all day long, peering into the faces of strangers who glance at his threadbare clothes and pass on. He wants to learn a trade, but he has not the means. Why should he join the navy?

In a comfortable home the parents are trying to decide what to do for their son. They want him to have a good education, yet they do not care to send him to college. They want him to travel and learn the ways of the world. But, above all, they want him to become a real man, a muscular man with a good education. Why should he join the navy?

TO SEE THE WORLD.

Lieutenant-Commander Harris could tell them that the navy offers the best chance to see the world. Things are happening affecting governments and peoples and now is the time to travel and see these history-making changes. The business future of the country is dependent on trade with foreign nations. The navy equips men to fill an important place in this development. Travel is the greatest force for education in the world. The navy offers this free to young men, and adds to it a course of study, with competent instructors and free text-books.

Last September 168 navy ships were in foreign ports.

At Beirut, in Asia Minor, American sailors were sunning themselves by a tropical sun, smoking water pipes and striving for bargains in the bazaars.

To the crew of the armored cruiser Pittsburgh the canals of Venice and the Doge's Palace were the high spots of their daily life.

SOME AT ARCHANGEL.

Way up north at Archangel, twenty American mine sweepers and thirty-four submarine chasers were keeping an eye on the Bolshevists. In the Baltic three American destroyers were stationed.

Before the cliffs of Gibraltar floats the Wachusett. In the mix-up at Constantinople, where everything is unsettled, the Galveston has the American flag hoisted.

Three torpedo craft remain at anchor at Spalato, where their presence is backing up American diplomacy in that turbulent quarter.

Another destroyer is in the midst of the mix-up at Fiume.

At the Azores five American torpedo craft are at anchor.

The Abarenda is watching American interests in Samoa, and at Kinkiang, China, is the Quiros and at Canton the Pampanga.

Standing by at Vladivostok is the New Orleans, and the Woosung River, off Shanghai, the Wilmington remains at anchor, and at Hongkong the junks of the river pass in endless procession before the Helena.

In the West Indies are American ships. Submarine chasers are at Haiti and San Domingo. Away up in Alaska the men of the Vicksburg and Saturn are keeping cool with the glaciers and fishing over the side.

Six submarines and a tender loaf about the Hawaiian Islands, watching the hula hula.

Down in Mexico, before the oil wells on the Panuco River, the Topeka and Cheyenne are enforcing respect for the American flag.

SEEING CENTRAL AMERICA.

The ports of Central America are full of American ships; in Salvador is the Chicago, and in the Honduras are the Denver and Brutus.

The Brooklyn is on its way from the Philippines to Heng-keng, and the South Dakota is headed toward the Far East.

Nor is travel the only pleasure in the navy. Navy men have good food. The admiral gets his beef from the same quarter served to the men. All food is rigidly inspected and only the best allowed aboard a ship. The cooking is done by experts. The navy has training schools for cooks, and only men well qualified are allowed to help in preparing the food. Meals are served hot, and in big plates with old-fashioned home helpings. And you can ask for more.

On many of the larger ships the unfinished kitchen tasks are now done by electricity. There are electric potato pealers, dough mixers, cake mixers, butter cutters and meat grinders. Dishwashing is done by electricity, all baking is done by electric heat. The ice machine is run by motors. The ship's tailor uses electric irons. As a doughboy, visiting one of the battleships, remarked recently, "All the ship's K. P. does is to sit in a chair and push buttons."

Quarters in the navy are dry, well heated and well ventilated. Reading-rooms and libraries are provided aboard ship. Motion pictures, athletics and music are a part of the daily programme. Plenty of warm blankets are provided and no sailor is ever without a comfortable place to sleep. In the ship's canteen smokes and candy can be bought at cost price.





Training Ship Iris and a Sextant Class.

ALL LEARN TRADES.

Training schools are operated by the navy, where men are taught good trades. A man is always placed where his talent can be perfected. Sea fighting does not alone mean pointing and shooting guns. Sea service demands the employment of many trades, and in a way every ship is a place where trade, industry and business ability are developed. On board ship men are always learning. They are given every variety of work in each trade.

Sailors are promoted according to their ability if they take advantage of the opportunities freely offered to them. There is no place in the world where a man is so quickly sized up as in the navy. There is always room at the top and the ambitious fellow keeps climbing. Every year there are 100 vacancies in the Naval Academy for enlisted men who have served one year and who are under 20 years of age.

A recruit may join for two, three or four years, as he chooses. He must be from 17 to 35 years old, not under sixty-two inches in height and not under 110 pounds in weight.

The recruit starts in at $32.40 a month. Some men, not officers, draw $120 or better. Board, lodging and medical attendance are provided free by the government.

A complete outfit of clothing such as uniforms, socks, shoes and underwear, is given free to the recruit.

LOTS OF SHORE LEAVE.

It is the policy of the navy to not send ships to port where liberties ashore cannot be granted. Men are permitted to go ashore after the day's work is done. Two-thirds of the time after working hours is given to shore liberty if the ship is in port. Thirty days furlough, on pay, are granted to men every year.

Work and play in the navy is on a fifty-fifty basis. In leisure hours the men find amusement in music, motion pictures, boxing, wrestling, baseball, football, swimming and fishing.

The navy retirement laws provide that after thirty years' service a man can retire with three-fourths pay and allowances for life. This means $100 a month or more per month for a man 50 years old who enters the navy at 20 years of age. A man also can transfer to the fleet reserve with one-third of his highest pay after twenty years of service.

MANY FEDERAL JOBS.

Civil Service Examinations are Announced by Commission.

The United States Civil Service Commission yesterday announced that examinations to fill the following positions will be held soon:

Clerk, postoffice service (male,) $1000 a year; forest clerk in the forest and field service (male or female,) $1100-$1500 a year; apprentice fish culturist (male,) $840-$1200 a year; physical laboratory helper (male,) $840-$1140 a year; multigraph operator (male or female,) $960 a year; veterinarian (male,) $1740-$1840 a year; lay inspector, grade 1 (male,) $1320 a year; mechanician qualified as a mechanical store and tool-room keeper (male,) $1140-$1240 a year; superintendent of transportation (male,) $1800-$2400 a year; assistant engineer, furnace design, armor, gun and projectile plant (male,) $11.20 a day; chief metallurgical chemist (male,) $3000 a year; assistant chief metallurgical chemist (male,) $8.80 a day; metallurgical chemist (male or female,) $6.68 a day; assistant metallurgical chemist (male or female,) $5.12 a day; agent for agricultural education (male,) $2000-$2500 a year; agent for trade or industrial education (male,) $3000-$3500 a year; assistant economist, department of agriculture (male or female,) $1800-$2760 a year; assistant special agent, social hygiene (female,) $840-$1740 a year; cotton classer's helper (male,) $900-$1440 a year; histopathologic technician (male,) $1440-$1740 a year; accountant, United States Bureau of Efficiency (male or female,) $2000-$4500 a year; calculating machine operator, departmental service (male or female,) $900-$1200 a year; operative, department service (male or female,) $900-$1000 a year; file clerk, departmental service (male or female,) $1000-$1200 a year; teacher, Indian service (male or female,) $600-$720 a year; matron Indian service (female,) $500-$720 a year; domestic science teacher, Indian service (female,) $720 a year; medical interns, St. Elizabeth Hospital (male or female,) $1200 a year; operative bureau of census, Washington (male or female,) $900-$960 a year; assistant examiner, Patent Office (male or female,) $1500 a year.

Application blanks and further information may be obtained from the local secretary, 618 Federal Building.

PLAN NEW PARKS.

Hollywood Association Approves Three Sites Selected.

At a meeting of the Hollywood Memorial Park and Playground Association held at the Woman's Club on Thursday the constitution was adopted and an executive committee of twenty-five was appointed. The report of the park experts on plans for new parks for Hollywood was read and adopted, the three sites selected being approved.

At a meeting of the executive committee the following officers were chosen: Mrs. Rollin B. Lane, president; J. F. Mead, first vice-president; F. B. Lewis, second vice-president; Miss Mary Claugh Watson, secretary; G. G. Greenwood, treasurer.

Wetherby-Kayser Shoe Co.

416-418 West Seventh St. Los Angeles, California.

Announcing

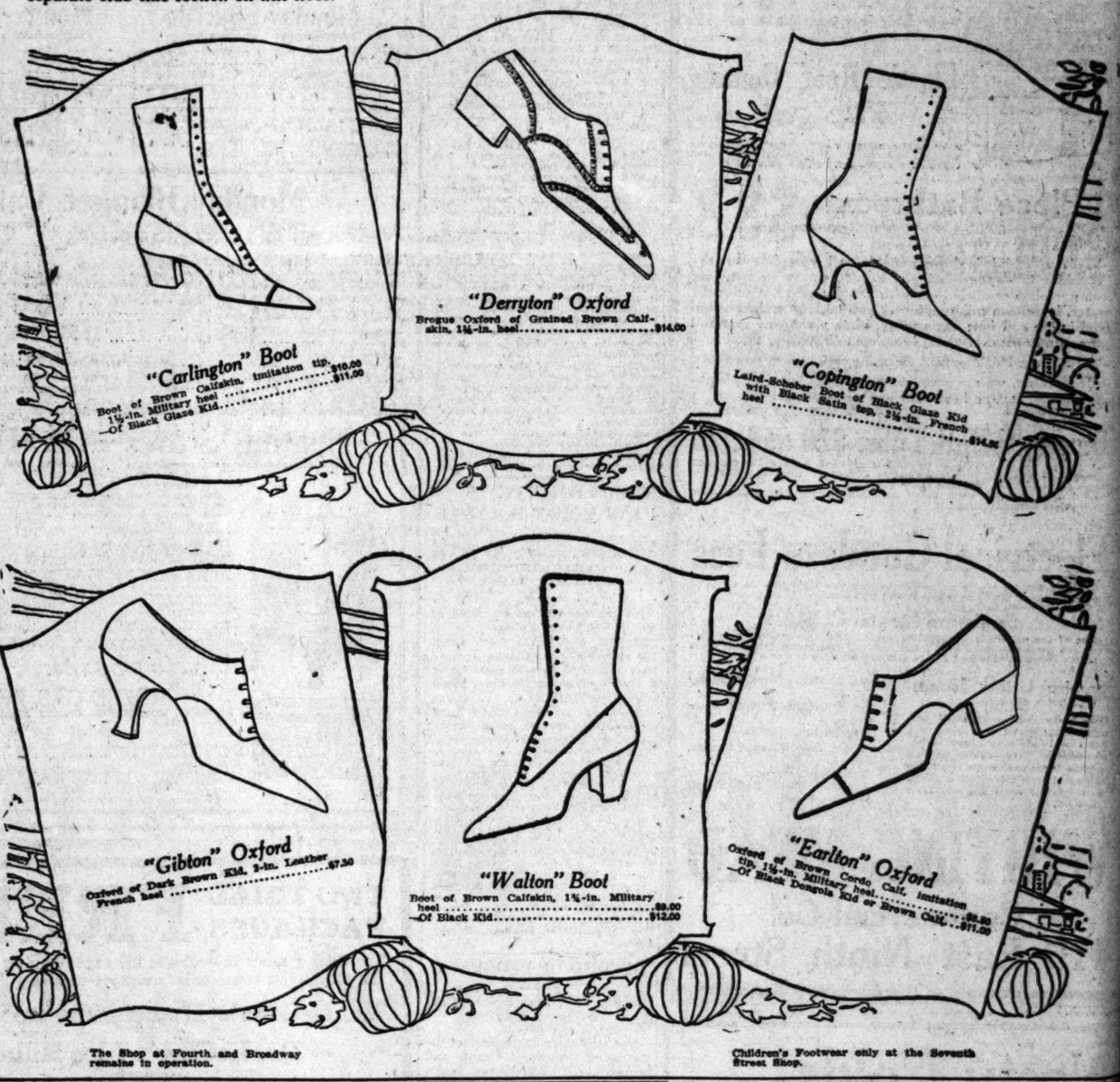
The Opening of our Lower Main Floor



ALTHOUGH our Seventh Street Shop was opened but two years ago, its patronage has grown to such volume that it was found necessary, in order to prevent congestion, to add further floor space.

The opening of the new LOWER MAIN FLOOR will enable us to greatly improve the service and to provide additional facilities for the comfort and convenience of our patrons. This department will be a complete Footwear Shop in itself featuring Women's Shoes and Hosiery, and the entire Men's Department is moved to a separate club-like section on this floor.

We desire to take this opportunity of thanking our patrons who have made this expansion necessary and to extend to every one a cordial invitation to inspect this new LOWER MAIN FLOOR.



The Shop at Fourth and Broadway remains in operation.

Children's Footwear only at the Seventh Street Shop.

NEED MERCHANTMEN, TOO.

This is the best port on the Pacific Coast for recruits for the merchant marine, according to W. A. Doyle, paymaster on the Shipping Board training ship Iris now in port here.

Yesterday twenty-four recruits were signed up here after the Iris arrived from San Diego. It is expected that about fifty will be taken aboard here on the present cruise. A permanent recruiting station has been established in the Title Insurance and Trust Building in charge of Miss Helen Walker, the only girl recruiting officer on the Pacific Coast. An office has also been established at the store of the Beacon Drug Company, at San Pedro.

Yesterday's record here was better than that made in any one day at San Francisco. Men taken from this port on previous visits have made fine records, according to Mr. Doyle, and graduated from the apprenticeship courses to positions of responsibility on Shipping Board steamers now plying all over the world.

Enlistments are for one year and after six weeks to two months training on the Iris recruits are transferred to a land station at San Francisco until assigned to merchant ships. In the deck and engineer's departments graduates from the Iris receive $90 per month and board and lodging. In the steward's department they received from $70 up.

The Iris is in command of Capt. James McAvoy. Those in the engineer's department are given instruction under Chief Engineer E. F. Reilly, while G. E. Dorn, the executive officer, instructs those in the deck department. The stewards are trained under Chief Steward A. E. Oliver.

ROW OVER FLIVVER.

Wife Says Husband Struck Her for Objecting to Purchase.

Seven months after the marriage of John R. Moore and Lenita Moore, they had a dispute over whether Mr. Moore should buy an automobile with a three months' allotment he had received for army service.

"I did not think he could afford a flivver," Mrs. Moore told him, she testified in her divorce suit before Judge Taft yesterday.

Mr. Moore struck her, she said, and they separated. Before deciding the case, Judge Taft will call the husband.

It is proposed to arrange a regular sailing schedule for the Iris the triangular route including San Francisco, Honolulu and San Pedro. This schedule is only tentative, but in any event the Iris will make regular calls for recruits here.

WHY WAIT?

Machines Will Cost More

Let us show you now.

The New 1920 Model White Rotary now ready for your inspection.

ATTRACTIVE PRICES

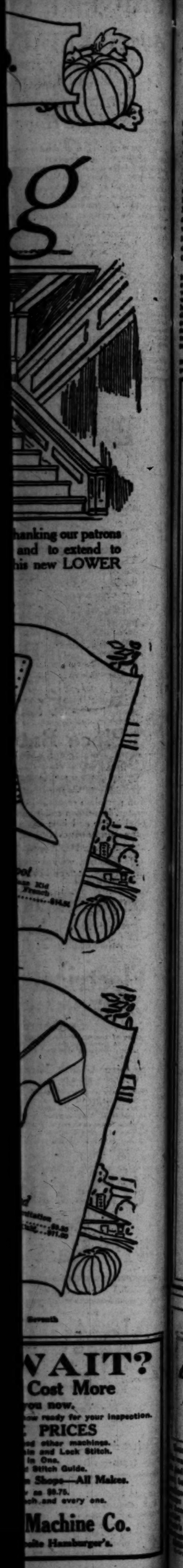
More than double the speed other machines.
One and Two Threads—Chain and Lock Stitch.
Two Machines in One.
Numbered Tension and Stitch Guide.

Rebuilt Machines—Our Own Shops—All Makes.

Dropheads as low as $9.75.
Our guarantee goes with each and every one.

Brooks Sewing Machine Co.

818 S. Broadway—Opposite Hamburger's.



CAN'T FIND ANY PRICE-DROP HERE.

Attorney-General not Thinking of Los Angeles When He Reported Lower Living Costs; We're Still Below Average, but Climbing Without Pause.

Atty-Gen. Palmer made a mistake the other day. He said in a speech in Philadelphia that the cost of living had dropped 25 per cent. He was mistaken in the fact that the cost had dropped but his biggest mistake was the fact that he made such a statement. It has created a bit of excitement. Everybody has jumped up to deny it. Chicago, Pittsburgh, Denver, San Francisco, all say that there is something wrong somewhere. The cost of living may have dropped but not with enough noise to be heard in any of these cities.

No matter what the conditions are in other parts of the country, nearly everyone is satisfied that Mr. Palmer was not thinking of Los Angeles when he made his statement. There has been no downward trend here, dealers say. Prices on foodstuffs are going higher all the time and even reluctant to even hesitate, much less pause and begin to descend.

Following are new retail prices made yesterday and as given out by the Sam Seelig Grocery Company:

Milk, 16 cents per quart. Rise of 2 cents.

Sugar, 12½ cents per pound. Rise of 1 cent.

Cream, 16 cents per half pint. Rise of 1 cent.

Whipping cream, 40 cents per half pint. Rise of 10 cents.

Buttermilk, 10 cents per quart. Rise of 1 cent.

WHAT CHECK SHOWS.

A check was made this week on thirty canned or "non-perishable" staples, whose prices are not a matter of daily fluctuation. The average goods used by the average family, were priced. Then these figures were compared with those of prewar times. Here they are:

	Then	Now
Olive oil	$ .35	$ .55
Salad oil	.25	.35
Oatmeal cereal	.11¼	.16
Macaroni	.10	.15
Asparagus tips	.20	.35
Corn oysters	.15	.20
Shrimps	.11¼	.20
Pink salmon	.10	.15
Red salmon	.15	.25
Sardines	.05	.10
Corn	.10	.15
Corn (better grade)	.15	.25
Corn starch	.10	.15
Corn syrup—cane sugar	.10	.20
Imitation maple syrup	.10	.15
Chocolate	.20	.35
Wheat cereal	.10	.15
Crackers	.10	.20
Raisins	.10	.15
Sugar wafers	.10	.15
Cheese sandwiches	.10	.20
Catsup	.10	.20
Condensed milk	.13	.25
Evaporated milk	.09 1-2	.15
Pancake flour	.12½	.15
Granulated wheat cereal	.20	.25
Pineapple	.20	.30
Corn meal	.10	.17
Soup	.06 1-3	.12
Vinegar	.10	.15
Rice	.11¼	.15

The average person looking over this list would think that Mr. Palmer was mistaken, to say the least.

Bargain Prices

On Building Lots

For November Only

I am selling one hundred and thirty-three New Vermont Square lots at special bargain prices, for November only. Discounts are made from prewar list prices as follows:

On any lot that does not adjoin a sold lot, ten per cent. special discount and five per cent. for cash. On all other lots, five per cent. special discount and five per cent. for cash. Contract terms, one-fourth down and one-fourth in 9, 18 and 27 months. (May be made in five payments by special arrangement.)

Special building discounts for the month of November only: On each of the first four houses started in November—on lots purchased in November—and completed within four months from date of purchase I will refund one hundred dollars in cash. On each of the second four (same conditions) I will refund seventy-five dollars in cash. On each of the third four (same conditions) I will refund fifty dollars in cash.

The lot prices range from $1000 to $1500 (same list prices as lots sold at before the war) and the saving, during this November sale, is from $50 to $306.63 on each lot.

New Vermont Square is highly restricted, has 507 high-class middle-priced homes, east and west and north and south car lines, good grade schools, Manual Arts High School, Vermont Square Library, and is close to college. It is a very desirable home location.

New Vermont Square lots at these prices and discounts are genuine bargains whether you take advantage of the special building inducements or hold them for investment.

New Vermont Square is between Santa Barbara (40th St.) and Vernon Avenues and Western and Van Ness Avenues. Western Avenue is to be the mountains-to-the-sea boulevard. Call at office in Van Nuys Building for map of tract. Take Hawthorne or University-Dalton yellow cars on Spring, or Vermont-Georgia (marked Santa Barbara-Arlington) yellow car on Hill street. Get off at Western. Five-cent fare.

Remember, these special bargain prices are for quick sale and good for month of November only.

All responsible agents sell this property.

L. E. Shepherd
Owner New Vermont Square
1017 Van Nuys Building
Seventh and Spring
Telephone 61209

INDIGESTION

"Pape's Diapepsin" relieves Sour, Gassy, Acid Stomachs at once—no waiting! Read.

Your upset stomach will feel fine waiting! When your meals don' and you feel uncomfortable, when batch gases, acids or raise sour ested food. When you fee of indigestion pain, heartburn adache from acidity, just eat of harmless and reliable Diapepsin and the stomach is gone.

Millions of people know the magic Pape's Diapepsin as an anti-acid they know that most indigestion and disordered stomach are from acidity. The relief comes quickly, disappointment! Pape's Diapepsin tastes like candy and a box of is world-famous indigestion relief sts so little at drug stores. Pape's pepsin helps regulate your mach so you can eat favorite oods without fear.—[Advertisement.



Diagrams by National Industries Conference Board.

No one knows where the Attorney-General got his information but it is certain that he did not get it here. The cost of living is lower in Los Angeles than in any other section of the country, but it is not low enough yet for the average family.

THESE ARE OUTSIDERS.

There are a few articles that have gone down. One of them interests very few families in America. Beans, the mainstay of the army, have dropped from the aristocratic class to the plebeian. They have come down from 16 cents to the contemptuous level of one dime per pound. And nobody wants them. They had 'em in the army and they had 'em in the navy and they had 'em in the Marine Corps, and as nearly every fighter was in one of these branches, there is a goodly share of our population that does not say "beans," when mother asks them what they want for supper.

The other articles that have fallen from the heights are meat products. Lard, which once cost the consumer 45 cents, is now 35 cents. Compound is down from 37 cents in its better days to 30 cents now. Some remember when it sold "two pounds for 25 cents." Cheese is down 10 cents. It once cost 50 cents, but large quantities can now be obtained at 40 cents, which is about 15 cents more than it brought back in "the good old days."

Boiled ham, which was once 40 cents and from there went up to 70 cents, can now be cut and wrapped for 60 cents. Smoked ham has come down to 50 cents from the reasonable price of 60. But that is all. Other commodities may have come down but the public has not yet heard.

Grocers received a shock recently when it was announced that shortening was coming down. It did. It came down for a short time only. This is the variety made with vegetable oils and not beef fats. When the smoke from the descending grease had cleared away it was found the manufacturers had issued bulletins that the price had fallen. It was sold cheap and every one thought that conditions were actually better. And then the price began to go up again.

Inquiry was made and it was found that it was time for the manufacturers to buy the raw oil for the season. They had sent the price of the finished product down, and in this way lowered the price of the raw material. Then, after everything was quiet again and the winter's supply was in, the price once more began to ascend.

SUGAR A MEMORY.

Sugar has been talked to death. It is not mentioned any more because it is useless. Remember when you would order twenty pounds for $1 with your Saturday order. At the same time you would order a pound of that good 32-cent butter and a dozen 28-cent eggs, and if your bill exceeded $4 for everything, including flour, you began to figure how to run the house on a little less.

A great many articles have not increased in price, but have decreased in size. Macaroni that used to feel proud of the fact that it was in the class that cost 10 cents for sixteen ounces, now boasts that you can get only eight ounces for the same money. And the merry whirl goes on. If they don't raise the price they cut the quantity. They get you going or coming, and sometimes both ways.

No one is disputing Mr. Palmer's word. He may be right. Food may have dropped 25 per cent. The only thing the people ask is: "Where?" Should this Utopia be made known, there is no doubt but what there would be a general exodus to that place.

SHIPYARDS TO RESUME WORK AS OPEN SHOP.

The plant of the Southwestern Shipbuilding Company at East San Pedro will resume operations a week from tomorrow morning and, according to a statement yesterday by an official of the company, it will be conducted on strictly open-shop principles.

The company closed its plant October 1, last, following an effort on the part of labor unions to force the company to sign an agreement recognizing the unions and yielding to closed-shop dictation.

When work was stopped about 4000 men were employed. The decision to resume work was largely influenced by the large number of requests from employees and from other men seeking employment. Applications for work will be received at the company's employment office at East San Pedro beginning tomorrow morning. Officials of the company expect to start work with a good-sized force of men and to reach normal capacity in a short time.

TOOK LYSOL, BUT HIS RECOVERY WAS QUICK.

WIFE SEEKING DIVORCE SAYS HUSBAND'S FAKE SUICIDE FOLLOWED QUARREL.

Mrs. Berry was denied a decree of divorce from Kenneth D. Berry in Judge Taft's court yesterday after the trial developed the story of a fake suicide, a disturbed dinner party and a mother-in-law aiding against her daughter.

Mrs. Berry said she gave a dinner party and that Mr. Berry dozed in a chair in a corner, pretending he was asleep. Later he told the guests they had better go home, as he had to get up early.

She said she apologized to her guests and Mr. Berry created a disturbance.

Mr. Berry, Mrs. Berry testified, then took a bottle of lysol into the bathroom.

"I heard the bottle drop in the bathtub. He came out and kissed me and said 'Good-by.' I smelled the lysol on his breath. Then he laid down on the bed and, unable to stand it longer, I called in neighbors. Then my husband got up and walked into another room," she said.

As to the mother-in-law incident, Mrs. Berry said her husband complained to her mother, and the latter said:

"You two have fought long enough; you had better go," directing her remark to Mrs. Berry. Mrs. Berry went.

FOR HARBOR WORK.

Agreement With City for Funds for Dredging Reached.

A request that the City Council lend $25,000 for construction of the bulkhead in the West Basin district, required to catch and hold the dredgings from channel work, was authorized by the Board of Harbor Commissioners at yesterday's meeting. Some days ago an agreement was reached with the Finance Committee of the Council for this loan.

The dredging of the channels will permit the big tankers of the Standard Oil Company to reach their wharves and will largely increase the volume of oil shipments. It is said that revenues from this source will be doubled as soon as the dredging is completed.

HONOR ATTORNEY.

Capt. H. C. Huntington, an attorney who was formerly a member of the Army General Staff, was presented by the local chapter of the Royal Arcanum last Thursday evening at 327½ South Hill street with a certificate of honor and commendation for his military service. The presentation was made by Grand Regent Arthur W. Kennedy.

When Your Eyes Need Care

Try Murine Eye Remedy. At your druggist's, 60c per bottle. For Book of the Eye Free, write Murine Eye Remedy Co., Chicago.—[Advertisement.

ROOMS WANTED FOR TOURISTS.

Quarters in Private Houses may be Listed with the Commerce Chamber.

Residents of Los Angeles, who have extra rooms in their homes that they will rent to tourists in the event the hotels and regular rooming-houses are overcrowded, may communicate with the Chamber of Commerce housing bureau any time after tomorrow, to have their addresses and the prices charged for rooms listed.

It is hoped that, through cooperation with the hotels and apartment-houses, no unusual difficulty will be experienced this winter in finding lodgings for all visitors in the city. Indications all point to heavy travel to Los Angeles.

FOLLOWING OUR LEAD.

Truck Transport Men Ask for Guidance by California.

California's motor-truck transportation is used as a guide for many States of the Union, according to a telegram received yesterday by F. D. Howell of the California Highway Transportation Association, 412 Chamber of Commerce Building, from C. W. Reid, manager of the transportation bureau, Federal Highway Council, Washington, D. C. The message announces that representative highway transport authorities will meet in the national capital for a conference the 11th inst., and asks for a letter, giving California's experience and methods of handling truck transport.

"Anxious to discuss this question in detail," says the wire, "as many States are following California's example. Any information based on the experience of California operation will be greatly appreciated."

SAYS HUBBY IS THIEF.

Wife Charges Household Furniture Was Stolen by Husband.

Whether George W. Young or Mary J. Young, his wife, owns the furniture said to have been stolen from her residence at 771 East Thirty-ninth street was the point raised yesterday at the husband's hearing before Justice Hanby on a charge of stealing the furniture.

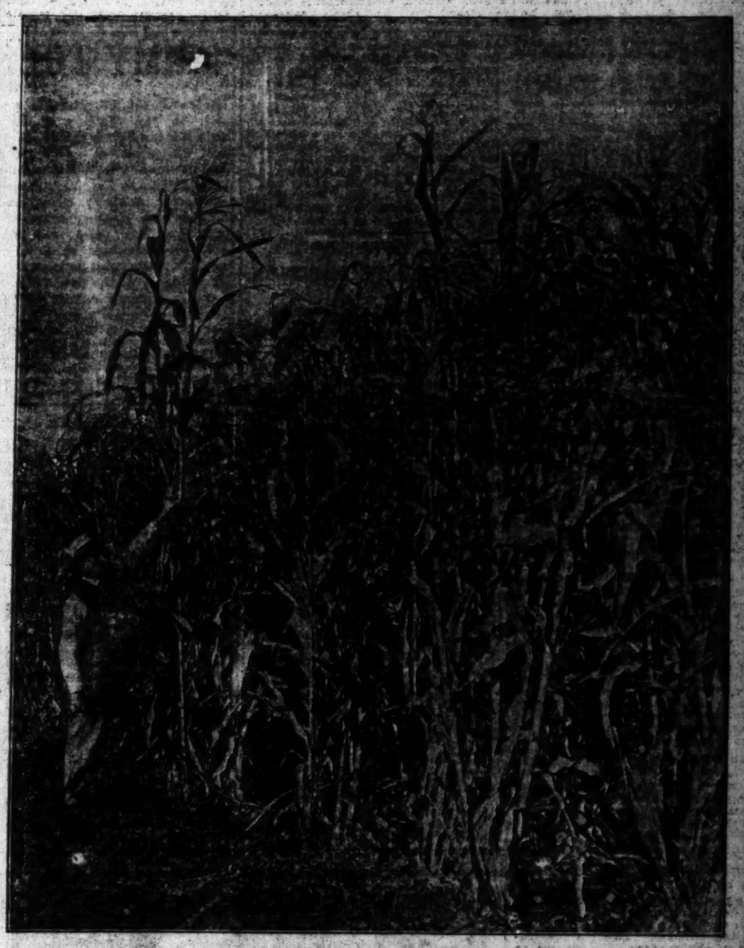
Mrs. Young, the complaining witness, testified that some person called her on the telephone and made an appointment at a local hotel. While she was there, she alleges, someone removed furniture valued at $275. She claims her husband removed the articles through a window and had them hauled away in a dray. The case will be concluded tomorrow.

Delta Farms

40,000 Acres of fully reclaimed black, peat soil all under cultivation now.

Subdivided into 40-60-80-100-200 and 500 Acre farms. Unlimited water for irrigation absolutely FREE.

Located in the Delta of the San Joaquin River 15 miles southwest of Stockton.



Corn 15 feet high on a Delta Farm—Yield 80 bushels, 2 tons shelled corn per acre—30 to 40 tons of ensilage per acre.

We will show you—

thousands of acres of corn like this on our lands NOW

We can prove to you—

that this black, peat soil is from 30 to 50 feet deep and is the richest and most productive soil in the world;

that UNLIMITED WATER for irrigation is absolutely FREE and is ALWAYS available;

that a Delta Farm at $275 and $300 per acre on 20-YEAR TERMS is the best investment you can make, one that will increase in value rapidly, one that will pay a MOST ATTRACTIVE rate of interest on your investment, beginning immediately.

Our Sales over $5,300,000 in 6 Months

You must see the DELTA to appreciate it. Let us show you this vast, intensely cultivated garden.

Call or write for profusely illustrated folder containing full information. A payment down of $4,000 or more will secure a wonderful Delta Farm for you.

ARTHUR C. PARSONS
(Exclusive Sales Agent)
Los Angeles Office, 1002 Trust & Savings Bldg.

Stockton Office, Belding Building.

Suite 901, Hobart Bldg. San Francisco

TO STRAIGHTEN RIVER CHANNEL.

Santa Ynez Ranchers to Get Back Rich Floor Land.

To Eliminate Stream Bends by Cutting New Bed.

Thousands of Fertile Acres may Thus be Redeemed.

Plans to redeem rich bottom lands in the Lompoc Valley and along the full length of the Santa Ynez River and to curb the river's winter floods are being made by big ranching interests of Santa Barbara county.

The Santa Ynez River represents as fine a sample of a California water drainage system run wild as the country affords. Many attempts have been made to check the floods along the course of the river, and these have in many instances proved successful. The plans now suggested, however, involve extensive engineering.

The Santa Ynez traverses rich alluvial lands, and the floods have described a serpentine course in their progress to the sea for many years. A slight sand bar forming in the channel is sufficient to start the river pouring its flood through a new course, where it often cuts through rich soils, proceeding onward until rocks or other hard substances turn it back to its original channel, to get to which it sometimes eats away a large acreage.

After an investigation by engineers it was decided that by dredging out a broad channel straight across the loops taken by the runaway river, driving piling on the upper side of the ditch and then stringing barbed wire along the piling, the stream could be kept to the ditch, and free the acres in its loop districts.

USE DYKE SYSTEM.

This method of controlling the floods has been found to be highly successful, and now it is proposed to carry out a system of these dykes the full length of the river, eventually imprisoning the floods in a straight channel, and redeeming thousands of acres of the most fertile lands in the State.

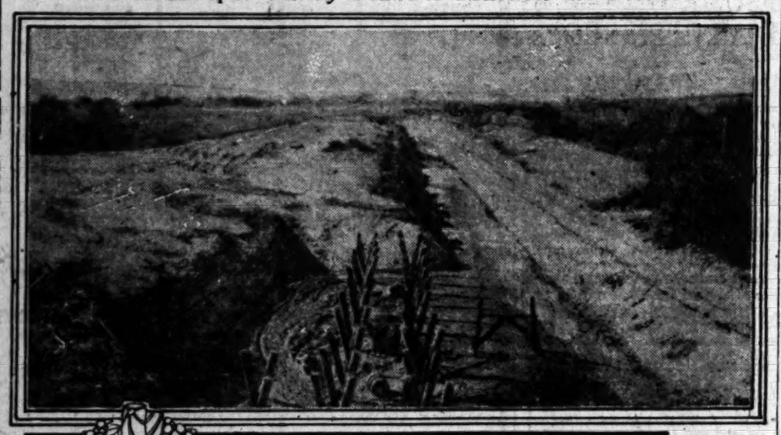
To make the campaign a success every acre along the stream and on either side must be included, and it is this scheme that is now being worked out. County Surveyor O'Neill states that though the enterprise involves a gigantic task, it can be made a success only by the co-operation of the land owners. Maj. H. H. McGregor, a United States army engineer, is interested, and regards the plan as feasible. The plan is being successfully applied in some sections of the river already. These sections where the lands have been redeemed are now some of the most valuable sugar-beet sections in the county. The dykes are said to protect the redeemed lands from further change by floods.

SEE LAND DISAPPEAR.

In storm seasons of the past ranchers have seen many acres of valuable soil suddenly disappear downstream. In the years to come, when the plan to control the runaway river has been successful, the rancher will see these floods roll harmlessly between dykes and empty into the sea at Surf, without having scored against any of the lands along the course of the river. Interest is being aroused in the venture, and it is said that the works already completed through the efforts of the Union Sugar Company have been visited by many engineers, all eager to see what has been accomplished.

So successful has the scheme been already, it is said, that along many other runaway river channels in Arizona, California and Nevada, the same methods are to be adopted.

How Lompoc Valley Plans to Harness Its Floods.



Ditch and Piling to Control the Santa Ynez River.

SPECIAL OFFICERS TO ENFORCE PROHIBITION.

INTERNAL REVENUE DEPARTMENT WILL CREATE BUREAU TO PREVENT VIOLATIONS.

Special deputies will be appointed in each State to enforce the national prohibition law, by Internal Revenue Commissioner Roper, and a special officer to be known as enforcement officer will be placed at the head of each State's deputies. This provision is made to prevent a wrecking of the local internal revenue forces.

The details of the appointment of the special deputies have not been completed and there have been no appointments made, but Collector Carter desires it to be known that all applications for positions in the enforcement bureau must be made to the enforcement officer when named, and that the collector has nothing to do with the matter of making appointments.

Whether civil service rules will prevail, is as yet undetermined, but it is presumed that the usual rules as between friends in a Democratic national administration will be carried out. But with this the collector has nothing to do.

BACK TO OULD SOD.

Thomas McDonough, an aged resident of Watts, yesterday, applied for a passport to enable him to return to Ireland on a visit to see his relatives. He expects to be out of the country until next spring.

ARMY THEFT CASE FAILS.

Robert F. Caudill, who was a sergeant in the utility company at Camp Kearny during the summer of 1918; Walter Yerkes, a cook at what was known as "Charlie's Concession" at the camp, and Thomas W. Curran, a cook at military headquarters, charged with stealing army foodstuffs in August and September, 1918, were acquitted by a jury in Judge Trippet's court yesterday.

The charge of the court was that if the defendants secured or "borrowed" government stores that were later on returned, they were guilty under the ndictment. The jury, which on the first ballot stood eight to four for acquittal, returned a verdict on the ground that if the men were guilty they should have been tried and punished by a court-martial at the time.

Until December, 1918, when Lieut. E. P. Wheelock took charge of the company, there were many charges involving the disappearance of stores, the property of the government, but he instituted a system that made stealing impossible.

Charles H. Howe, a barber, with Caudill as a silent partner, opened the "Concession," where soldiers could purchase a lunch, and it was in connection with the operation of this enterprise that the criminal charge arose.

It was not denied by the defendants that they borrowed foodstuffs from time to time, but they declared they returned all the goods they took. It was also asserted in their behalf that the government borrowed goods from them when the supply was short.

WILL INVESTIGATE CAUSE OF TROUBLE.

United States District Attorney O'Connor and his assistant, Gordon Lawson, under the care of Admiral Dan Miller, started yesterday morning on a trip to the islands of San Clemente, and Santa Rosa, the last named in the Santa Barbara Channel, to investigate troubles in regard to the leasing of these islands from the government.

While away, after discussing the legal points involved in the situation, the party will do a bit of deep-sea fishing, returning to Los Angeles tomorrow.

NEW MILLINERY BUYER.

Mme. Carolyne, the new manager and buyer for Harry Fink and Company, returned a few days ago bringing many interesting new hats and millinery sets. Especially noticed were the new dance hats of gold tulle, a present fad in Paris. There were also a number of unusually good trimming features and some excellent picture shapes.

POOLS ARE POPULAR.

Playground Department Issues Data on Swimming Places.

The city playground department yesterday issued a statement showing that 51,312 persons used the Exposition Park swimming pools last summer. Moreover, the pools proved self-supporting, yielding a cash balance of $400 for the season.

The pool at North Broadway junction is complete and ready for the construction of the dressing-rooms, which will be built soon. The City Council by special ordinance has permitted the playground department to proceed with the construction of the Arroyo Seco swimming pool. The bath-house at Vignes and Ducommon streets, adds the report, was well patronized the past season.

The playground department will appoint a swimming pool director next season, it is announced, and life guards will be in charge at the various municipal bathing places.

OBSERVE GOLDEN WEDDING

The celebration of the golden wedding anniversary of Mr. and Mrs. P. J. Dreher took place at the Masonic Temple in Pomona last evening.

Mr. Dreher has been vice-president of the California Fruit Growers' Exchange since 1905. He has been a director since 1896 and has served as vice-president of the Fruit Growers' Supply Company, a subsidiary, since it was organized.

Probably no one in the State has taken a more active part in the citrus industry than has Mr. Dreher. He was one of the founders of the exchange and it was through his influence that the co-operative marketing of citrus fruits was so developed in the Pomona Valley.

Mr. Dreher spent his boyhood in Summerfield, Ill. He became a shoemaker in 1861, but four years later engaged in buying and selling shoes.

On coming to California in 1887 he engaged in the real estate business in Pomona, but soon became interested in the citrus industry and was elected president of the Claremont Fruit Growers' Association, organized in 1892. This was the first co-operative organization for direct marketing. It was organized as the Claremont California Fruit Growers' Association and handled the crop of its eleven members, which consisted of twenty-one cars that season.

The organization of the associations which later formed the exchange began in 1893, when sixty growers met in Los Angeles and named a committee of five to draft a plan for the organization of all growers in Southern California. Mr. Dreher was one of the leading growers in this movement and on his invitation the committee met in Pomona in 1893 and arranged the districts and laid the basis for the present California Fruit Growers' Exchange, which today is the greatest co-operative marketing organization in the world.

In attendance at the reception in honor of Mr. and Mrs. Dreher were many of the leaders in the citrus industry. The reception was in charge of the members of the Dreher family, which held a reunion at the home of Mrs. F. E. Dudderar, a daughter, at Covina. The family includes: Mr. and Mrs. P. J. Dreher, now of Long Beach; Mr. and Mrs. C. J. Dreher of Biggs, Mr. and Mrs. E. L. Dreher, Dorothy and Donald Dreher of Claremont; Mr. and Mrs. Fred L. Dreher of San Francisco, G. P. Dreher of Biggs, Mr. and Mrs. I. W. Brink of Wailuku Maui, T. H., and daughter, Elsie, of Berkeley; Mr. and Mrs. F. E. Dudderar of Covina.



Mr. and Mrs. P. J. Dreher.

EX-SOLDIERS CENSUS MEN.

Honorably discharged soldiers, sailors or marines will be employed as far as possible by the government in taking the 1920 census. The United States Civil Service Commission issued the following call to the War Department today:

"Nearly 90,000 persons will be engaged in the work of collecting the facts and figures about Uncle Sam's gigantic family after January 2, 1920, as that is the date set for beginning the enumeration of the population of the United States. In this project nearly 80,000 workers will be engaged in field work, while the balance will comprise the Washington office force, where the tabulation, classification and statistical work will be done from the information secured from representatives of the Census Bureau in the field.

"In this, as in every other government activity, soldiers, sailors and marines will be given preference in appointments. This is accomplished by giving all service men preference on the eligible list of the civil service register. The majority of the appointments of the Census Bureau are governed by the civil service rules and regulations and the Civil Service Commissioner announces an examination for Census Bureau clerks on October 15 and November 15.

This is made possible as a result of the veteran preference bill, recently passed by Congress, which gives precedence in original appointments in clerical and other positions in the executive branch of the government in the District of Columbia and elsewhere to honorably discharged service men, or their widows, and to the wives of injured soldiers, sailors or marines who themselves are not qualified, but whose wives are.

The office of the Assistant to the Secretary of War has issued this bulletin:

"Ex-service men who desire such appointments should make inquiry at the local board of examiners of the civil service in their city, where full information will be obtained. There are 3000 of these boards, one in nearly every city of the United States. Men living in communities where there are no boards should write the nearest one or to the United States Civil Service Commission, Washington, D. C. These boards have a complete list of all civil service positions, and are posted up to date on all changes."

MOUNTING BIG GAME FOR LOCAL MUSEUM.

WILL REQUIRE MONTHS TO PUT ALASKAN COLLECTION ON VIEW PROPERLY.

A view of the skins and horns of big game brought down from Alaska by the expedition headed by Supervisor McClellan was given recently at the Museum of History, Science and Arts. The skeletons of the animals, the finest ever brought out of Alaska, are being mounted as rapidly as possible. It will be months before the entire collection is placed on view in the museum with a background of the wild country where they were shot.

Two of the wild goats were shot by Mr. McClellan and son, Neil, near the top of a rugged mountain. They were carried eight miles by them down the steep mountain side, up which they toiled for hours. These two specimens, the skins of which are in the group photographed, were necessary to make the collection complete.

APPELLATE COURT TO CONVENE TOMORROW.

Department No. 1 of the District Court of Appeal will begin the November session tomorrow and continue over three days.

There is not a single criminal appeal on the calendar from Los Angeles county, only such appeals coming from Tulare, Kern and San Diego counties, one each.

The matter of the disbarment of D. G. Kling, attorney-at-law, will be presented on appeal from the local Superior Court.

There are forty-one cases on the civil calendar to be argued or submitted on briefs to the Appellate Court, consisting of pre..... Court, consisting of Presiding Justice Conrey and Judges James and Shaw.

RESTRICT SKYLIGHTS.

An ordinance providing for the use of quarter-inch wire glass of a size not to exceed 16x48 inches in skylights has been prepared by the Fire Commission and will be sent to the City Council tomorrow. It was stated that larger sizes of glass were permitted as a war measure to conserve steel and that as the necessity no longer exists the restrictions should be enforced.

OBJECTS TO HEARING IOWA TROUBLES HERE.

Judge Taft declared yesterday, in the divorce suit of Mrs. Elma Wintersteen against Thomas Wintersteen, that he was not inclined to approve of an Iowa disagreement being manufactured into a California divorce. He took the matter under advisement.

Mrs. Wintersteen testified that her husband sent her to this State in 1915 with only enough money to live on for six months. Since then he has contributed nothing to her support, and she asked for a decree.

SHIRT-WAIST THIEF GRANTED PROBATION.

After pleading guilty to stealing eighty-four silk shirts, valued at $7 each, from the Elite Waist Manufacturing Company, Gorie Jacobs, who said he committed the act while partly intoxicated, was released yesterday by Judge Willis on probation of three years.

The court made it a condition of probation that the young man should keep away from blind pigs and report to Probation Officer Dodds. Elvert Jacobs, the defendant's brother, left for San Quentin on Monday for the same offense.

CANCER DOCTOR MAY GET SECOND TRIAL.

Motion for a new trial was filed yesterday on behalf of M. M. Winchell, convicted of involuntary manslaughter in the death of Mrs. Nettie E. Daniels after the giving of a so-called "cancer cure," when the defendant appeared before Judge Willis for pronouncement of sentence.

The case was continued until November 5 for argument, on the motion, by Deputy District Attorney McCartney and Frank R. Baker, attorney for the defendant.

MISSIONARY MEETING.

At a meeting of the Women's Federation of Christian Missionary Workers held last Thursday in the First Baptist Church, women of various denominations enjoyed a good programme. Dr. James A. Francis and Dr. Edgar P. Daugherty spoke on "The Inter-church World Movement" and "The New Day's Call to Women." Other speakers were Mrs. S. G. Wilson of Pasadena, for many years in Persia, Miss Ruby Baughman, supervisor of immigrant education in the city evening schools, and Miss Mabel Hall of Boston.

ASK UNITY AGAINST JAPS.

An effort to enlist the support of the fifty-two State societies in Los Angeles in the fight to exclude Asiatics is being made by the Anti-Asiatic Committee of the Native Sons and Native Daughters of the Golden West. The committee has issued a call for representatives of all the societies to discuss the question at Ramona Hall, 349 South Hill street, Saturday evening, November 15. In calling the meeting the committee announced that a plan for united action by the societies with the native sons and daughters would be outlined.

A letter sent to each society by the committee reads as follows:

"Knowing that the members of your society are as deeply concerned about the welfare of California as are the Native Sons and Native Daughters of the Golden West, we are calling upon you to join with us in an endeavor to protect your adopted State and our native State from the grave danger that today confronts.

"We have reference to what has been correctly termed the 'peaceful invasion' of Asiatics, particularly the Japanese, of whose activities you have no doubt become aware through newspaper and other publicity.

"There is absolutely no doubt in the mind of anyone who has investigated the movement of the Japanese California-ward, in direct violation of the 'gentlemen's agreement' made between this government and Japan that California's welfare is seriously threatened by the systematic carrying out by the Japanese of a plan countenanced, and very likely suggested, by their government to acquire possession of this State by peaceful means. When the Japanese have wrested California, they will 'carry on' in other States until eventually, they will have become possessed of the whole United States.

"Too long have the people of the State and country, for fear of offending Japan, neglected this growing evil. But now, having been confronted with the undeniable fact, they have begun to realize that the only way to save California and the United States by peaceful means is through adequate Federal laws rigidly enforced.

"Because California has been selected by the Japanese as their point of attack, the effects of the peaceful invasion are most apparent here, and it requires but an investigation to prove to anyone that if California is to be preserved as the white race every Californian, native and adopted, must unite in the anti-Asiatic movement. And what we do now for California will be for the future interest of every State.

"We have organized to combat this evil, and we are acting not in antagonism to Japan, but in protection to our own country and State. We want you to join with us, for the numbers there is mighty strength when it comes to getting needed legislation at the hands of Congress. And we feel certain that if you recognize the importance of prompt action, your society will number its forces with ours.

"To this end we ask that representatives of your society meet with us to discuss this question and formulate a plan of action, at Ramona Hall, 349 South Hill street, Saturday evening, November 15, 1919, at 8 p.m. At that time we hope to not only have your representatives present, but to learn from them that your society is with us in this anti-Asiatic movement."

A Chance to Make a Quick Profitable Turn-over

The housing problem in Los Angeles today is serious. Thousands of people are looking for homes that are not available. Any aggressive man who has a little available money can capitalize the situation, make some substantial quick profits for himself, and render a real service to the community at the same time.

Corporation Dissolution Sale

180 Lots in Arlington Heights Terrace

PRICES CUT TO HALF AND LESS

Even before this first announcement appears thirty of the 180 lots have been sold. This one announcement should result in the entire 150 being sold like wild fire.

To close up the syndicate which owns them the lots are offered at

Less Than Half the Price Asked for Adjoining Unsubdivided Acreage

Think of it—choice city lots for $200.00. There are a few for even less, some for more. You can buy five lots here for the price of one ordinary city lot. Put five homes on them and make a quick, profitable turn-over.

Close to 5-cent car fare. Close to the new Los Angeles High School. Splendid grammar school three blocks away, no dangerous thoroughfares for the kiddies to cross. Gas, electricity, telephones. More than a score of homes already planned.

Come Out Sunday or During the Week

Take Washington-street car to end of line. Tract office is right there—corner Washington and Rimpau—or inquire at our office.

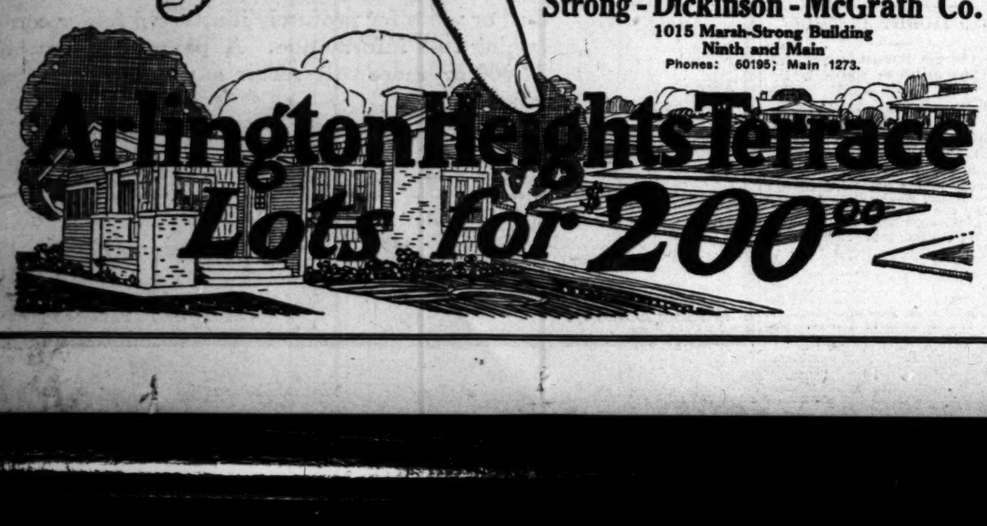
Strong-Dickinson-McGrath Co.

1015 Marsh-Strong Building
Ninth and Main
Phones: 60195; Main 1273.

2 Blocks from $50,000 Homes

2 blocks from 5c car fare

Street work all in



The Sierra PHONOGRAPH



Made especially for and sponsored by Lyon-McKinney-Smith Co.

Here is a beautiful machine equal to many phonographs selling for $100.

Plays All Records

The equipment consists of needle and jewel equipment for playing all records, Tone modifier and Record Album. Run by Dayton double spring noiseless motor.

We shall be pleased to demonstrate its many fine qualities for you.

$75.00

$1.50 a week with customary initial payment.

Complete Home Furnishers

LYON McKINNEY SMITH CO
737-741 SOUTH HILL

X-RAY DENTIST

15 years of practical experience, including investigation and research in almost every foreign country of the world, places me in a position to diagnose your case scientifically and correctly and enables me to perform dental operations absolutely without pain. I am prepared to give you the best dental services that skill can produce.



Radiographs — The Only Reliable and Scientific Method of knowing the exact condition of your teeth ..$1

By this means we can detect diseased or abscessed conditions of the teeth which may lead to serious bodily disorders as rheumatism, loss of appetite, headache, neuralgia, intestinal indigestion, loss of eyesight and eczema.

SET OF TEETH, CHOICE OF MATERIALS, HIGH GRADE ONLY.....$15
To those who appreciate the best.

Plates Repaired (like new)...$1 up
Silver & Amalgam Fillings.....$1
Porcelain and Gold Fillings...$2 up
Gold Crowns, 22K.....$5
Porcelain Crowns.....$5
Bridgework (best).....$5
12 Years' Protective Guarantee.

Aluminum plate, most sanitary, special $12.50 to $25.00

You should wear an aluminum plate; it is much thinner and lighter than a rubber plate and does not heat the tissues, causing a burning sensation and sometimes a catarrhal condition and sore mouth.

PYORRHOEA Successfully Treated

Be sure you are free from this dreaded disease, which works such ravages in the mouth and causes the loss of sound teeth and often produces disease and death by distributing its poison to remote parts of the body. If taken in the early stages it can be successfully treated. Come in and investigate.

EXAMINATIONS FREE
Hours: 8 a.m. to 8 p.m.; Open Evenings. Sunday, 10 to 12.
Phone: Pico 2815.

DR. ZIMMERMAN
303-304-305 Broadway Central Bldg.
424 South Broadway.

$10.00 FULL SET GUARANTEED

GAINST JAPS.

of this State by peaceful means. When the Japanese have wrecked California, they will 'carry on' in other States until eventually, they will have become possessed of the whole United States.

"Too long have the people of this State and country, for fear of offending Japan, neglected this growing evil. But now, having been confronted with the undeniable facts, they have begun to realise that the only way to save California and the United States by peaceful means is through adequate Federal laws rigidly enforced.

"Because California has been selected by the Japanese as their first point of attack, the effects of their peaceful invasion are most apparent here, and it requires but an investigation to prove to anyone that if California is to be preserved to the white race every Californian, native and adopted, must unite in the anti-Asiatic movement. And what we do now for California will be to the future interest of every State.

"We have organized to combat this evil, and we are acting not in antagonism to Japan, but in protection to our own country and State. We want you to join with us, for in numbers there is mighty strength when it comes to getting needed legislation at the hands of Congress. And we feel certain that if you recognize the importance of prompt action, your society will number its forces with ours.

"To this end we ask that representatives of your society meet with us to discuss this question and outline a plan of action, at Ramona Hall, 249 South Hill street, Saturday evening, November 15, 1919, at 8 p.m. At that time we hope to not only have your representatives present, but to learn from them that your society is with us in this anti-Asiatic movement."

AN CRIPPLED CHILDREN'S AID.

School to be Built at Brockman Court.

Baldwin's Contribution Starts a Big Fund.

...ation Members Organ- ...Building Campaign.

...pital and school for the crippled children of Los Angeles, to approximately $100,000, will be built in the near future at Brockman Court, donated by John Brockman for this purpose, according to information given yesterday by officials of the Los Angeles Orthopedic Foundation and the Crippled Children's Guild.

Mrs. Anita Baldwin, it was stated, has subscribed $50,000 toward the building and equipment. At a meeting of the members of the board, held at the University Club yesterday, steps were taken to launch a campaign for the raising of an additional fund of $100,000. In addition to the donations of Brockman and Mrs. Baldwin, individuals and organizations have subscribed already $6000.

The Crippled Children's Guild was organized six years ago to meet the need brought to the attention of the society by workers connected with the University of California Hospital. Their work aroused sufficient interest to make it possible to purchase a house at 1022 South Figueroa street. A trained supervisor was employed and treatments conducted.

AND MANY CHILDREN.

At that time nearly 3000 treatments a year have been given and lists of children registered for observation and treatment. Clinics are held every Tuesday and Friday afternoon. The work has grown to such an extent that it has become necessary to look for a new and more commodious location in which crippled and deformed children, rich and poor, may be treated and educated.

Besides the idea of meeting the need, as well as the medical and surgical needs, steps were taken which resulted in the organization of the Los Angeles Orthopaedic Society, consisting of seventeen of the foremost men who administer the larger affairs of the work. Officers of the foundation are: John Bryce, president; W. E. Dunn, vice-president; H. H. Sherk, secretary, and W. E. Dunn, treasurer.

Ninety per cent. of all crippled children can be made self-supporting, if they are given the opportunity, said Frank Hutton, chairman of the Campaign Committee, yesterday.

"There is no reason why Los Angeles should not take first rank among the cities of the world in humane and constructive humanitarian work. Plans are already made for the necessary land and building to be constructed on the grounds donated by Mr. Brockman."

...OOL WORK PLANNED.

The Brockman property, belonging to Singleton court, and consisting of about $90,000, is located on the Twenty-third and West Adams streets, fronting on both Figueroa and Hope streets. The new school is to be called the Crippled Children's Hospital School and ample room is laid on the education of children who are sent for treatment.

The school will be an important adjunct of the institution. Both hospital and school will be conducted without profit, the medical and nursing staff donating their services. Parents who are able will be asked to pay a nominal fee for the treatment of their children, but those who cannot afford it will be allowed to send their children to the school, free of charge.

It is suggested that the Board of Education will provide the teachers for the regular grade work so that the little ones can receive their schooling and physical treatment at the same time.

"The patient, clinical and welcoming spirit of the work will continue under the supervision of the Crippled Children's Guild.

...NT CAN BE CURED.

"Infantile paralysis, curable anywhere in the world, is curable in Los Angeles," declared Dr. Ernest Sugarman, Dryer, yesterday. "Parents should not be willing to take the chance of this great work. No other city has such an institution as the Orthopaedic Hospital in it. If the people of Los Angeles only realize what this would mean to the afflicted ones we will not have to worry about money needed to erect buildings. In cases defy treatment, of which statistics show that 60 per cent of crippled children result finally to scientific treatment may finally become entirely self-supporting, while a considerable number of the remainder are able to partly support themselves. Think of the salvage of 60 per cent of useful citizens!"

Such constructive charity already has been indorsed by the Social Welfare Commission of Los Angeles, the Civic Protective Association, the Rotary Morning Club and other bodies.

...GRAPH
...d sponsored by Lyon-
...achine equal to many
...$100.
Records
...of needle and jewel
...l records, Tone modi-
... Run by Dayton
...motor.
...ed to demonstrate its
...you.
5.00
...mary initial payment.
...e Furnishers
NEY CO
TH HILL

...DENTIST
...ring investigation and research in ..., places me in a position to diagnose and enables me to perform dental ... prepared to give the most ...
...aphs — The Only Reliable and ... Method of knowing ... $1
...r condition of your teeth ..
...ness we can detect diseased or ab... conditions of the teeth which may lead ... bodily disorders as rheumatism, ner..., headache, neuralgia, intestinal ... loss of appetite and energy.
TEETH, CHOICE OF MATE... $10
...RIOR GRADE ONLY.....
(Those who appreciate the best.
...d Crowns, 22K..... $5
...ercelain Crowns
...ridgework (best).....
...e Guarantee.
..., special $12.50 to $25.00
...is so much thinner and lighter than ... causes, causing a burning sensation ... sore mouth.
EA Successfully Treated
...disease, which works such ravages in ...eeth and often produces disease in ... parts of the body. If taken in time ... Come to and investigate.
FULL SET $10.00 GUARANTEED

The Great Wholesale, Manufacturing, Financial and Special Businesses of the Southwest Pacific Trading Center

An accurate and up-to-date alphabetically arranged list of names, addresses and phone numbers of Los Angeles commercial concerns.

ABSTRACT AND TITLE COMPANIES.
California Title Guarantee Co., 315 W. Fifth st. Phone 12170. Main 8080.
Pomona Abstract & Title Co., 211 N. Broadway. Pomona 2364.
Title Insurance & Trust Co., 5th and Spring sts. Phone 10012.
ABSTRACTS, CERTIFICATES OF TITLE.
L. A. County Title Co., 118 Temple st., corner Broadway. Phone 14700.
ACCOUNTANTS—CERTIFIED PUBLIC.
Van Dame, C. C., Certified Accountant, 615 Bullard Bldg. 65307.
Robinson & Co., 804 Laughlin Bldg. Phone 61748.
Shepherd A.D.I.N. "San Nuys Bldg. Phone 2409. Public accountants and auditors.
W. B. Richards, 718 Ritchfield Bldg. 14069.
ACCOUNTANTS—PUBLIC.
Accounting Experts Co., 833 Merchants' Nat. Bank Bldg. Main 1058.
Chas. A. Russell, 226 Security Bldg. Phone 2881.
Cooper & Beale Income Tax Reports. 1152-54 Central Bldg. Phone 04619.
G. L. Minnick, production engineer, cost accounting, control, etc., 418 T. & D. Bldg. Phone 61.
Dalton S. Patterson, 223 Laughlin Bldg. 63775.
A. J. Harding, 943 I. W. Hellman Bldg. 13075.
ACETYLENE APPARATUS.
Davis-Fourneaville Co., Bath and Los Angeles sts. Phone Pico 813.
Master Welding Co. (Acetylene Generators.) W. H. Rowe, 3681 South Park. South 1503.
Oxweld Acetylene Co., 646 Maple ave. Main 8460.
ADDING & CALCULATING MACHINES.
Adding Machine Emporium buys, sells, rents, all makes. Comptometer Co., 1st floor, 607 Pantages Theater Bldg. 10179.
"Comptometer" Felt & Tarrant Mfg. Co., 420 Rialto Bldg. Broadway 8000.
International Adding Machine Co., 509 W. Fifth st. Phones 83954—Main 7169.
ADDRESS INFORMATION.
Accommodating Co., 1st floor, Citizens Nat'l Bank Bldg. Phone Main 7644.
ADDRESSING & REGISTERING MACH.
Elliott Addressing Machine Agency, Wm. H. Hoirs, Mgr., 170 Bemis Bldg. 11849.
Rockwell Register Co. (Autographic Registers.) 1st floor, 607 Pantages Bldg.
ADDRESSING, MAILING "MULTIGRAPH'G."
American Letter Co., 440 ... Main 10466.
Dougherty & Smith, 553 I. W. Hellman Bldg. 60466.
L. A. Addressing and Mailing Co., 609 to 621 San Fernando Bldg. Main 1594.
ADVERTISING DISPLAYS.
Painter, Mackie Art Photos, Sketches, ideas submitted, 613 S. Grand ave. 11266.
ADVERTISING DISTRIBUTORS.
Brannon Distributing Co., 221 Winston st. 11921.
ADVERTISING—OUTDOOR.
Foster & Kleiser Co., 261 S. San Pedro st. Phone Main 140, 10100.
ADVERTISING SERVICE—ALL KINDS.
Abandoned, F. N. & C. Co., 505 Baker-Detwiler Bldg. Merchandise sales, conducted anywhere. 65668.
Callahan Sale System, Sale Experts, 1013 Van Nuys Bldg. Main 8274.
H. S. Nichols, Analyses, Art, Booklets, Writing, 214 Bullard Bldg. 10213.
AGRICULTURAL IMPLEMENTS.
Moore & Co., 113-15 San Pedro. Main 8355.
R. Hayman Co., Inc., 118-120 S. Los Angeles st. Broadway 1052.
ALUMINUM CASTINGS.
Aluminum Foundry Co., Mechanical Pattern Work (wood and metal patterns.) Pico 221.
AMMONIA.
Bohrich Chemical Co., 117 S. Olive st. 13462.
APPRAISERS.
Hewitt, Lemuel, State inheritance tax appraiser, Merch. Bldg. Bdwy. Dept. Sec. appts. in no possession. Purchase & Mortgage Co., 1002 Title Ins. Bldg. Gen'l. appraising, auction, commission sales.
ARCH SUPPORTS, SHOE EXTENSIONS.
Tuttle Artificial Limb Co., 212½ S. Hill st. Main 8118.
ARCHITECTS.
Dunn Harold R., 6805 Hollywood Blvd. Hollywood 4209.
Parrish, Henry Hartwood, 1130 Van Nuys Bldg. 14258.
Rommel & Erken, 414 to 417 Rents Bldg. 12303. Marsh, Norman F., 211 Bdwy. Central Bldg. 10977. Specialty, hospitals and schools.
ARCHITECTURAL DESIGNERS, BLDRS.
C. E. Finkenbinder, (Building Plans.) 727 Rose Bldg. Bdwy.
Frank L. Mellon, architectural designer, 6778 Hollywood Blvd. 579216.
H. H. Whiteley, 429 Story Bldg. 11906.
J. J. Ayerdis and Wm. Burbridge, designers of artistic houses.) 1123 Story Bldg. 61507.
Joseph F. Rhodes, 432-15 Central Bldg. 64200.
Hayes & W., BUILDING AND DESIGNING. 550-51 H Black Bldg. Bdwy.
S. M. Cooper, (Builder of Modern Homes.) 202 Story Bldg. 10817.
Wm. D. Wenger, 611-13 Haas Bldg. 64284.
ARMATURE WINDING—AUTO ELEC.
Dyckman Electric Works, 2307 S. Grand ave. 25345.
Kramer Auto Electric Co., 1048 S. Olive. Pico 19299.
ART GOODS—NEEDLE WORK, ETC.
Angelus Art Shop, stamped art needlework, 313 Byrne Bldg. Third and Broadway.
ART LEADED GLASS.
Alexander & Crane (Designers, Mfrs.) 3921 S. San Pedro st. 21589.
Los Angeles Art Glass Co., 120 E. Ninth st. Phone Main 1177.
Strauss, Frank, 258 I. W. Hellman Bldg. Decorating and art glass work. Get our prices. 13446
W. E. Jackson Art Glass Co., studio and shop, 627 S. Grand ave. 62060.
ARTIFICIAL FLOWERS, ETC.
Decorating Supply Co., party favors, carnival goods, confetti, 720 S. Broadway. 15429.
Karl Stern Co., Artificial Flowers and Drapery Trimmings, 314 S. Los Angeles st. 62750.
ARTIFICIAL LIMBS, ETC.
Tuttle Artificial Limb Co., 212½ S. Hill st. Main 8118.
ARTISTS' MATLS, PICTURE FRAMING.
W. E. Ramon, everything for the studio, 744 S. Hill st. Phone 61778.
ASSAYERS AND ASSAYERS' SUPPLIES.
Calkins Co., Inc., 248 N. Main st. 11218.
John Berman, 514 S. Los Angeles st. 12299.
L. A. Testing Laboratory, 224 E. 7th st. 15011.
AUCTIONEERS.
Hammond, W. Dwight, 1063 S. Main. 62543. Furniture in Rest & Sale.
Dougherty & Smith, 553 I. W. Hellman Bldg. 60466.
Thomas J. Lee, 1211 S. Los Angeles st. 64614.
AUTOMOBILES.
Burton, Lynn & Co., Stearns motor cars, 1100 S. Figueroa. 60063—Main 577.
Clark & Coberly, 2219 W. Pico st. West 6072. Auburn. Used sales and service.
Reeder Ring & Co., 1020 S. 7th st. Bdwy. 5432. Oakland automobiles and Globe tires.
Nelson Automobile Co., 820 S. Figueroa. 62861. Nelson car for Southern California.
Wickersham, F. A. Co., 1246 S. Figueroa. Bdwy. 4088. "The Dominion of Assorted Distinction."
AUTOMOBILE ACCESSORIES.
C. C. Auto Specialty Co., C. C. special brake for Ford cars. 1060 S. Main st. Phone 26178.
General Supply Co., full line of house and automobile lamps, 204 N. Broadway. Pu. Main 5790.
Western Auto Supply Agency (accessories at less than cost), 1111 S. Grand ave. 62204.
AUTOMOBILE BLACKSMITHS.
Herron Auto Works, 1251 Trenton st. Phone Broadway 8892.
Jas. R. Stull, Auto Blacksmith and Welder, 1125 S. Los Angeles st. Main 5458.
AUTO BODY MFRS.
C. H. Lindsley Auto Body Works, 685 S. Grand ave. Phone Pico 2431.
Standard Auto Body Works, auto dump bodies, 1501 Central. Phone South 941.
Weber Auto Body Works, 1780 W. Jefferson. Phone 72001.
AUTOMOBILE BROKERS.
Tuttle Auto Exchange, 823 W. Pico. Phones 26287, Broadway 6000.
AUTO CARBURETOR MANUFACTURERS.
Superior Carburetor Co., 1421 W. Washington st. West 7046.
AUTO CURTAINS, WINDOWS, ETC.
Bartlomej Bros., "Nonpareil," Aluminum and Brass. 3221 S. Main st. South 4481.
AUTOMOBILE EQUIPMENT.
Auto. Camp Bed Co., "The Combination." J. B. Astell, 1019 S. Broadway. Mail, 318 W. 54th st.
Master Starter Mfg. Co., Ford Starters, 2221 S. Main st. South 4767.
Stewart Speedometers, Stewart Products Service Station, 317 W. Pico. 63256.
AUTOMOBILES FOR HIRE.
Bristol Taxi Co., 82515. Main 6978. Ten cents per mile. 24-hour service.
AUTOMOBILE IGNITION.
Brown & Caine, Inc., 331 W. Pico. Phone Pico 403.
Harry W. Harrison, 831 S. Los Angeles st. Phone Main 6532.
AUTOMOBILE INSURANCE.
Auto Club of Southern Cal. (Insurance at cost.) 1744 W. Pico. Phones 26230—Main 4496.
AUTOMOBILE LAMP MANUFACTURERS
"Kay Dee" Mfg. Co. (Auto, Motorcycle Lights.) 38th and Grand. 22250.
AUTO LAMP, RADIATOR REPAIRING.
J. Frank Tuttle & Co., 107 S. Los Angeles. Inspector specialties. Pico 2815.
AUTO LENSES.
Day-Light Auto Lens, 1005 S. Figueroa. Broadway 8824.
AUTO PARTS—NEW, SECOND-HAND.
Auto Supply & Wrecking Co., 1131 S. Los Angeles st.
Auto Salvage Co., highest prices paid for old cars, 1063 S. Main st. 62063.
A. Greenfield, 1028 S. Main st. 60086.
Specialty Finder Parts, Wood's Wrecking, 2312 S. Los Angeles st. 22062.
AUTO PARTS FOR TRUCKS, TRACTORS.
Colyear Motor Sales Co., 1229 S. Hill st. Main 1572.
AUTOMOBILES—USED CARS.
A. A. Peterson Co., 1224 S. Main st. Main 7229.
Illes, People's Auto Market, Used Cars, 1100 S. Main st. Main 6533.
Jones-Eisebush Co., Inc., Mote Gear Drives Six, 113 W. Pico. 64021.
AUTO PISTON, CYLINDER GRINDING.
American Engine & Airplane Co., 2569 W. Pico st. 25158—West 56.
Allen Machine Works, 1516 S. Grand ave. Pico 1572.
AUTOMOBILE RADIATOR MFRS.
Diamond Radiator Works, 1710 S. Main st. Phone 72063.
Jauch-Tesing Mfg. Co., 1235 S. Los Angeles st. Main 5024.
Western Mechanical Works, 529 W. Pico st. Bdwy. 2912. 60954.
AUTOMOBILE REPAIRING.
Chas. R. Lasher (Studebaker and Saxon specialist) 1148 S. Olive st. Phone 67264.
Hup Auto Shop and Garage (Hupmobile and Chilset-Kar specialists.) 948 S. Grand. 19613.
Wm. Rauh (Maxwell specialist), 1022 S. Olive st. Phone 26437.
AUTO RIM PARTS.
Easton Tire and Rubber Co., 437-439 W. Pico st. Phone 60078. Main 302.
AUTO SPRINGS AND BUMPERS.
Cambria Spring Co., channel iron bumpers, 916 S. Los Angeles st. Main 1076—62383.
United States Spring Co., Inc., 1120 to 1128 E. L. A. st. Phones Lodge—Main 4062.
AUTO TOPS, SEAT COVERS, MFRS.
A. Asmussen, 2618 S. Main st.
Dobbins Sales Co., Auto Top Transformers, 315 W. Pico st. Phone 27702.
Jones-Eisebush Auto Co., 113 W. Pico st. 64021.
Mack's Paint Shop, 1215-17 S. Los Angeles st. 63622.
Skidmore Mfg. Co., 1092 S. Los Angeles st. Phone 61188.
Thomas & Stewart, 124 S. Los Angeles st. Main 8118.
AUTO AND TRUCK PAINTING.
R. H. Thume, 240 E. Windsor. Phone Pico 2510.
The Crown Paint Shop, Commercial Work a Specialty, 1823 S. San Pedro. 62007.
W. J. Nevin, 1800 W. Washington. West 5496.
AUTO TIRE CARRIERS
Jones Tire Carrier, Auto Tire Carriers, 951 S. Hope st. Phone 61196.
AUTO TIRES—RETRD., VULCANIZING.
L. C. Baldwin Tire and Rubber Co., 1048 S. Main st. Phone Main 8102.
Western Tire Co. (tires rebuilt factory way.) 513 S. Olive st. Phone owner.
AUTO AND TRUCK TIRES.
Nelson & Price Tire and Supply Co., 223 W. Bdwy. 64. 10526
AUTOMOBILE TRAILERS.
Campbell Auto Trailer Co. (4, 6-person folding camping trailers.) 121 N. Lake shore. 25800.
AUTO TRUCKS.
Hosell, Walter H. Co., distributor Diamond "T" Trucks. 1930 E. Grand. 62061.
Service Truck Co., Distributors Service Trucks, 940 S. Los Angeles st. 14887.
AUTO AND WAGON BODY BUILDERS.
E. J. Zenuth, 309 S. Alameda st. Bdwy. 2147.
Frank Nogues, 227 E. Market st. Pico 2486.
J. W. Varion & Son, 103 E. Pico st. Phone 61060.
AUTO WHEEL MFRS.—WOOD.
Wonder Wheel Co. (auto wheel mfrs.) ... Broadway 7417.
Wheel Co., ... Clark Broadway 7417.
Wheel ... 48th ... Phone 25057.
AUTOMOBILE WRECKERS.
Beacon Auto Wrecking Co., 1156 S. Broadway. 60060. Parts for all motors and cars.
Standard Auto Wrecking Co., W. T. Kline, Mgr. ... cars a specialty.
BACILLUS BULGARICUS CULTURES.
Mayr Lactic Products Co., special "Root Beer Culture." 228 and Los Angeles sts. Bdwy. 4342.
BOX MANUFACTURERS.
Logan & Boyce, Inc., of plain and fancy paper boxes, 148 N. Clarence st. 41665.
BRASS AND BRONZE MFRS.
Pacific Foundry Co., brass, bronze and aluminum castings, 110 E. 17th.
James Jones Co., brass and bronze castings, 201 Lucky Bldg. 12th and Los Angeles.
National Brass Works, aluminum castings, tackle, reels and wheels. 64533.
BRAZING—ALL METALS.
Acme Welding & Brazing, gas-blazing by electric welding. 525 W. Pico. 62840.
Rickson Machine & Welding Co., 612 N. Main st. 19282.
S. C. Carter Co., 747 S. San Pedro st. Phone 62636.
Standard Welding & Mfg. Co., 1146 S. Los Angeles st. 15696.
BRICK—ENAMELED, FIRE, PRESSED.
Pacific Clay Products Co., 423 E. Seventh st. Phone Bdwy. 5713. 60133.
BROKERS—MERCHANDISE.
Jonnson, Carroll, Merchandise, 312 E. Third st. 12200—Bdwy. 1126.
BROKERS—PRODUCE.
Ben Hur Produce Co., Inc., 230-282 Wholesale Terminal Bldg. Bdwy. 4497.
BROKERS—STOCKS AND BONDS.
Logan & Boyce, N. Y. Stock Exchange, Van Nuys Bldg. 10-31.
Wilson, Lackey & Co. "Put in the Wed." 414 I. W. Hellman Bldg. Main 2761.
BROOM MANUFACTURERS.
Demond Egerer Bros. Brooms, 375 S. Hewitt st. Phone Main 8887.
BUILDING EQUIPMENT.
Martinez-Stone Co., brass, bronze work doors, carrier work, screens, etc., 926 W. 8th. 15365.
BUTCHERS', PACKERS' SUP.—MFRS.
Brown & Williams Co., Cutting machines made to order. 527 S. Los Angeles st. Phone Broadway 7410.
BUTTONS, WATERPROOF LUMBER, ETC.
Buttonhole Mfg. Co., buttonholes, lashing material, wallboard. 2800 E. Vernon. South 2068.
C. Ganahl Lumber Co., 830 E. First st. Main 30.
John B. Williams Co., Roofing, Flooring, 508-10 Mollso st. 62730.
L. A. Lime Co., Metal Lathe, Materials, etc. 1535 E. Pico st.
BUTTON, HEMST'G, PLEATING, MFRS.
Paris High Grade Button Works, original styles now in. Los Angeles, 818-20 Broadway. 11947.
Clayton Supply House, 1333 Brooklyn. Phone Borke 168.
Gen. L. Engraving Co., 439-50 S. Hewitt st. Phone 2160.
The C. Root Co., 1224 E. 15th st. 10198.
BICYCLES, MOTORCYCLES—WHOLS.
Atlas, Mfgr. and Jobbing Co., distributors "Indian-Dunkirk." 601 S. Los Angeles st. 62638.
Pacific Motor Co., "Indian Distributors," 922-6 S. Main st. 15373.
BLUE PRINTS—DRAWING MATERIALS.
Blue Print Paper Co., 744 N. Los Angeles st. 12261.
BOOKSELLERS—STATIONERS.
Hartford & Irwin, 542-44 S. Main st. Pico 2252.
BONDS.
R. H. Moulton & Co., government and municipal. Title Insurance Bldg. 60927—Main 200.
Frick, Robt. N., 111 W. Fourth st. 10087. Pico 9048.
Frank J. Lewis, 420-426 Citizens' Nat'l Bank. Main 6525, 60141. Municipal and corporation.
H. J. Howe & Co., 1st floor, Security Bldg. Pico 913. 10868. Municipal and corporation bonds.
BOTTLERS' SUPPLIES, ETC.
Western Bottling Works, special "Root Beer Extract." 228 and Los Angeles sts. Bdwy. 4342.
BOX MANUFACTURERS.
Logan & Boyce, Inc., of plain and fancy paper boxes, 148 N. Clarence st. 41665.
BRASS AND BRONZE MFRS.
Pacific Foundry Co., brass, bronze and aluminum castings, 110 E. 17th.
James Jones Co., brass and bronze castings, 201 Lucky Bldg. 12th and Los Angeles.
National Brass Works, aluminum castings, tackle, reels and wheels. 64533.
BRAZING—ALL METALS.
Acme Welding & Brazing, gas-blazing by electric welding. 525 W. Pico. 62840.
Rickson Machine & Welding Co., 612 N. Main st. 19282.
S. C. Carter Co., 747 S. San Pedro st. Phone 62636.
Standard Welding & Mfg. Co., 1146 S. Los Angeles st. 15696.
BRICK—ENAMELED, FIRE, PRESSED.
Pacific Clay Products Co., 423 E. Seventh st. Phone Bdwy. 5713. 60133.
BROKERS—MERCHANDISE.
Jonnson, Carroll, Merchandise, 312 E. Third st. 12200—Bdwy. 1126.
BROKERS—PRODUCE.
Ben Hur Produce Co., Inc., 230-282 Wholesale Terminal Bldg. Bdwy. 4497.
BROKERS—STOCKS AND BONDS.
Logan & Boyce, N. Y. Stock Exchange, Van Nuys Bldg. 10-31.
Wilson, Lackey & Co. "Put in the Wed." 414 I. W. Hellman Bldg. Main 2761.
BROOM MANUFACTURERS.
Demond Egerer Bros. Brooms, 375 S. Hewitt st. Phone Main 8887.
BUILDING EQUIPMENT.
Martinez-Stone Co., brass, bronze work doors, carrier work, screens, etc., 926 W. 8th. 15365.
BUTCHERS', PACKERS' SUP.—MFRS.
Brown & Williams Co., Cutting machines made to order. 527 S. Los Angeles st. Phone Broadway 7410.
BUTTONS, WATERPROOF LUMBER, ETC.
Buttonhole Mfg. Co., buttonholes, lashing material, wallboard. 2800 E. Vernon. South 2068.
C. Ganahl Lumber Co., 830 E. First st. Main 30.
John B. Williams Co., Roofing, Flooring, 508-10 Mollso st. 62730.
L. A. Lime Co., Metal Lathe, Materials, etc. 1535 E. Pico st.
BUTTON, HEMST'G, PLEATING, MFRS.
Paris High Grade Button Works, original styles now in. Los Angeles, 818-20 Broadway. 11947.
Clayton Supply House, 1333 Brooklyn. Phone Borke 168.
Gen. L. Engraving Co., 439-50 S. Hewitt st. Phone 2160.
The C. Root Co., 1224 E. 15th st. 10198.
**BICYCLES, MOTORCYCLES—WH

BETTER LIBRARY LOCATION ASKED

Present Quarters Unsuitable, Board's Report Says.

Calls Rental System a Stigma on City's Good Name.

Urges a Definite Policy Now to Enlarge Facilities.

A plea for the adoption of a definite policy regarding proper equipment and facilities for the Los Angeles Public Library is contained in the thirty-first annual report just issued. The board of directors of the library assert that the present location is not suitable and that the work of the library is greatly handicapped through lack of space.

The section dealing with this makes the following comment:

"As commented upon in times past the location of the main library in the Metropolitan Building is not wholly suitable and the quarters have become much too cramped for the best presentation of library facilities to the public. The lease upon these quarters is of short duration and the time is drawing dangerously near when definite and positive action must be taken for a change.

"While the equipment has been augmented in some particulars and more space has been gained by rearrangement of departments, still the work is being carried on at a very great handicap. Besides being a handicap, it is a stigma on the good name of Los Angeles to be obliged to rent rooms in which to house our central library, one of the institutions to which our citizenship should be able to point with special pride."

POETRY BOOKS READ.

The report shows that the people of Los Angeles like to read poetry and plays. In one month, it is stated, 1000 books of poetry, 122 volumes of Shakespeare and 500 books on modern plays were circulated. In all, the library circulated 2,581,214 books last year.

During September, the report shows, 700 collections of essays and 300 volumes of French literature were read. American history and books of travel were much sought after. The number of books read on these two subjects was far ahead of books on the same subject dealing with any other country.

The report is a complete account of the workings of the seventh largest public library in the United States with its thirty-four branch libraries and 139 deposit stations. It shows that books are provided for the City Jail, firemen, schools, department stores and business houses. The library covers territory from the Los Angeles Harbor to the city power plant at the far end of San Fernando Valley.

There are 16,000 pictures, 4662 maps, 4987 music scores and books in twenty-seven different languages in the library, according to the report.

NEW INDUSTRIES ARE IN BLUE BOOK LIST.

WILL SHOW TWO HUNDRED FIRMS LOCATED IN CITY SINCE ARMISTICE.

All industrial enterprises in the city which have not yet reported to the industrial department of the Chamber of Commerce must do so at once or be left out of the forthcoming Manufacturers' Blue Book that is now ready for the press.

This announcement was made yesterday by A. G. Arnold, manager of the industrial department, under whose direction the work has been going on for months. Some firms have been slow to respond to requests for information and to these a last appeal has been made. They will lose the advertising value of the forthcoming publication if they do not respond at once as the volume will be sent to the printers this week.

Industrial information of interest will be revealed in the new publication. It is the first of the kind since the United States entered the war, and it will show the various changes in the industrial complexion of the city brought about by the restrictions made by the government and the need to increase production in certain lines. More than 200 new industries will be shown as having been established since the armistice was signed.

Not only are there many new industries but new lines of production are recorded. A large percentage of these are using raw products of this section so that their entire output will add to the prosperity of Southern California. Among the important innovations shown will be the coming manufacture of cotton, rubber and steel products. When the last manufacturers' survey was made only one of these commodities was being developed here and that was new at the time. It was steel. There will be recorded also new industries manufacturing clay products and chemicals. Shipbuilding will show enormous strides. Summed up, it is believed that the forthcoming publication will show Los Angeles during the past few years has climbed up several notches on the industrial ladder from its position as twenty-sixth city in the United States.

POLES TO CELEBRATE.

Will Observe Armistice Day With Exercises and Ball.

The liberation of Poland will be celebrated by the United Polish Societies of Los Angeles on the first anniversary of the signing of the armistice, November 11, at Blanchard Hall. The programme will consist of speeches, chorus singing, a flag ceremony, folk dances, a banquet and ball.

Polish music will be provided by the chorus of the Chopin Polish Singing Society, under the direction of Edward Sherman. Other musical features will be given by Madame Wisnewska, Stefan Nowakowski, tenor; Marcha Welendowska, pianist. Speeches will be delivered by Theodore B. Modra, Madame F. Jankiewicz. The Children's Chorus will sing and give a Polish national dance, in native costumes. The banquet will follow the patriotic exercises.

Hale's GOOD GOODS 341-343-345 S. BROADWAY

BUY RUGS ON EASY PAYMENTS

Women's $1.50 Silk Hose 75c

Women's black semi-fashioned silk stockings. Imperfect $1.50 values. Specials for Monday, 75c.

—WOMEN'S fine cotton hose in black. 35c values 25c

—WOMEN'S $1.75 silk hose in all popular colors. Mock seam style with lisle tops. Special $1.35

—WOMEN'S part wool hose in black. Hale specials 40c

—MEN'S cotton six in black, white and colors. Sizes 9½ to 11½. Pair 25c

Notions

—12½c SHOE TREES, medium size. Specials for Monday, pr. 10c

—$1.25 RUBBER KITCHEN APRONS, large size, gingham plaids. Monday specials $1.15

10c SNAP FASTENERS, rust proof, black and white, all sizes. The dozen 7½c

10c BUTTONS of fresh water pearl, Fisheye style. 16 to 24 lignes. Doz. 5c

—7½c SAFETY PINS, good quality steel. 3 sizes. Dozen 3½c

—15c SKIRT BELTING, black and white. 2¼ inches wide. Yard 10c

Embroideries

—75c EMBROIDERIES, flouncings of Swiss or nainsook. Some with ruffled edge. 27 inches wide. Yard 55c

—39c EMBROIDERIES, flouncings and corset coverings 18 inches wide. The yard 25c

—15c EMBROIDERIES, Swiss or cambric edges 2 to 4 inches wide. The yd. 10c

Laces

—GOLD AND SILVER lace bands and edges 4 to 8 inches wide. $1.25 grade $1.00

—50c LACES, Platt Val, shadow and filet edges and bands, in white and cream color 35c

—25c LACES, filet edges and bands to match. Sale price, the yard 20c

—10c LACES, Val and filet edges and insertions to match. Sale price, the yard 7½c

Wash Ribbons 10c Pc.

Plain and fancy ribbons in demand for Christmas fancy work. 5 and 10-yard pieces that are rare bargains at 10c a piece. Nos. 1, 1½ and 2 in a variety of colors. Many of the pieces are worth as high as 40c.

Sheets

—$2.10 SHEETS, bleached and seamless. The 81x90-inch size $1.85

—$1.75 SHEETS, bleached and seamless. The 72x90-inch size for $1.49

—$1.10 SHEETING, Pequot brand. Bleached. 2¼ yds. wide. Sale price, the yard 90c

—85c SHEETING, bleached. 2¼ yards wide. Sale price, the yard 70c

—45c FRUIT OF THE LOOM MUSLIN, short lengths, from the mill. Bleached, 36 inches wide. The yard 35c

—50c PILLOW CASES, bleached, 45x36-inch size. Monday specials 45c

—30c GLASS TOWELING with red stripe. Sale price, the yard 25c

—60c BATH TOWELS, Turkish towels, with colored borders. "Seconds from the mill 45c

—$3.50 TURKEY RED TABLE CLOTHS, 58x90-inch size. Monday specials $3

—15c TABLE NAPKINS, mercerized finish. Monday specials 12½c

Ask about our Accomodation Club for rug purchasers.

$25.00 Seamless Brussels Rugs, the 6x9 Ft. Size, Monday Specials ..... $19.
$40.00 Axminster Rugs, the 6x9 Ft. Size, Monday Specials ..... $32.
$26.50 Seamless Brussels Rugs, the 7½x9 Ft. Size, Monday Specials ..... $20.
$40.00 Axminster Rugs, the 7½x9 Ft. Size, Monday Specials ..... $33.
$57.50 Axminster Rugs, the 9x12 Ft. Size, Monday Specials ..... $47.
$45.00 Seamless Velvet Rugs, the 9x12 Ft. Size, Special ..... $35.
$37.50 Seamless Brussels Rugs, the 9x12 Ft. Size, Special Price ..... $30.
$65.00 Axminster Rugs, the 9x12 Ft. Size, Monday Specials ..... $52.

Draperies

—PANEL CURTAIN NETS, 2½ yards wide. Worth 75c. Sale price, the panel 49c

—ECRU CURTAIN NETS, plain weave, 52 inches wide. $1.00 grade 49c

—$4.00 VOILE CURTAINS, with two-inch Cluny lace edges. Pair $2.49

—39c CURTAIN VOILE, white and cream color. 38 inches wide. Sale price, the yard 29c

—65c FANCY CRETONNES, specially priced for Monday's sale 39c

—$1.25 CURTAIN NETS, English filet curtain nets in handsome designs. Sale price, yard.. $1.00

Blankets

—$12.75 Wool Blankets, in plaid designs. Full size. Very specially priced for Monday's sale, the pair $10.5

—$8.00 Beacon Blankets, plaid blankets in the 66x80 inch size. Monday's special price, the pair $6.9

—$5.50 Wool Finished Blankets, plaid designs. 66x80 inch size. Monday's special price, the pair $4.5

$10.00 Bed Spreads, $5.95. White satin bedspreads of an extra large size. $10 values. Specials for Monday, $5.95.

$4.00 Bed Spreads, $3.2. White crochet bedspreads in the 80x... size. $4.00 values for $3.25 Monday.

NOW'S THE TIME TO BUY YOUR COAT---IN THIS SALE AT $25.0



For this is one of the greatest coat purchases to be sold to the public in years. The styles are all new and smart, including the coats shown in the cut. They have just arrived from several eastern manufacturers—having been purchased by our buyer on his recent eastern trip—at radically reduced prices. There are coats of velour, polo cloth, silvertone, and broadcloth. Some of the coats have collars of plush and of fur. They are worth up to $35.00.

Up to $32.50 Suits for $25.00
Up to $42.50 Suits for $32.50
Up to $45.00 Suits for $35.00

Hundreds of the season's best suits and scores of different models will be offered in the annual November Garments Sales at these savings. Suits of broadcloth, velour, silvertone, tricotine, serge and cheviot in all sizes, including extra large sizes.

Velvet Bags

$5.00 Values

$3.95

Fashionable styles in black, taupe, brown and navy blue. Fitted with purse and mirror.

—$1.50 METAL BAG TOPS, set with pretty stones. Several styles. Monday specials $1.25

—75c DRESSING COMBS, grained ivory. Monday specials..... 50c

—$5.00 HAND MIRRORS, oval shape with long handle. Grained ivory... $3.00

The Choicest Gifts at Xmas Time Are Dainty Bits of Hand Embroidery

A piece of your own needlework—there is no gift surer of appreciation. In our Art Goods Section on the 4th floor you will find stamped pieces of every description, and the threads needed for embroidering them—Also Royal Society and Bucilla package goods.

The Craze for Hand-knitted Sweaters Continues—We Employ an Expert to Give You Instructions. Lessons daily from 10 to 4, and there is no charge.

—DEXTER'S SILKO CROCHET COTTON, in all numbers and colors. 10c balls for 8½c

—STAMPED GUEST TOWELS, in many pretty patterns. 40c values 25c

—STAMPED NIGHTGOWNS, attractive designs stamped on good quality nainsook. $5.95 values $1.00

$1.85 Silk Mixed Linings for $1.9

There's a variety of pretty new patterns for this sale. 36 inches wide. A good quality is worth $1.85. A bargain at $1.59 a yard.

—Satin Messaline in a complete range of colors. 36 inches wide. Sale price, the yard $1.95

—Silk and Wool Irish Poplin, steel gray, taupe, African brown, dark wisteria, Delft blue, marine and navy. $3.50 value $2.50

—$4.75 Radium Silks in flesh color for underwear and nightgowns. Launder perfects. 40 inches wide. Yard $2.95

—$3.50 Black Duchesse Satin, heavy weight, 36 inches wide. Sale price, the yard $2.95

—Boulevard Costume Velvet, taupe, black, matelot, medium brown and plum. 24 inches wide. Yd. $2.0

—Silk Chiffon Plush, non-crushable. inches wide. An exquisite quality, 54 inches wide. Yard $16.0

—$10.00 Black Plush Coating, of a good dium weight and perfect color. 52 wide. Sale price, the yard $8.5

—Black Silk Velvet Coating, of a quality. 52 inches wide. $12.00 grade for $9.7

Woolen Goods—Characteristic Hale Values

—FANCY SILVERTONE COATINGS, Japan blue, tan and brown. 54 inches wide. $5.50 value $4.25

—FRENCH SERGE, navy blue and 55 ins. wide. $5.00 quality. The yard $4.50

—TAILOR SERGE, black and navy blue, 56 ins. wide. Extra fine, worth $6.00. Yard $5.00

—STORM SERGE, excellent quality. "Sponged" 44 inches wide. Worth $2.50. The yard $2.00

—$6.00 SUITINGS, fancy imported suitings stripes and mixtures. 56 inches wide. Yard ..... $5.

—$4.50 STORM SERGE, black, medium weight inches wide. Sale price, the yard ..... $3.

—BLACK POPLIN, for tailored dresses, 56 wide. Worth $4.50. Sale price, the yard ..... $3.

—$5.00 BLACK BROADCLOTH, fine finish and weight. 56 inches wide. Special, the yard ..... $4.

Girls' Winter Coats for $12.50

Coats such as these you will not find anywhere in town for so low a price. Smart styles unusually good materials—zibelines, velvets, cheviots and mixtures. 8 to 14-yr. sizes.

Girls' Coats at $15.00

A lot of coats that we obtained at a special price—coats of the same character are selling regularly at much higher prices. Made of meltons, cheviots and zibelines. 8 to 14-yr. sizes.

Girls' Bath Robes for $2.95

Bath robes in 8 to 14-yr. sizes, made of Beacon robing in all colors.

50c Red Seal Ginghams 40c

Red Seal dress ginghams in an assortment of pretty plaids. 27 inches wide. Worth 50c. Monday's special price, 40c yd.

—40c GINGHAMS, Amoskeag Utility ginghams. On sale Monday, the yard 30c

—30c LONGCLOTH, 36 inches wide. Specially priced for Monday, the yard 25c

—$1.00 GABARDINE in solid colors. 36 inches wide. Special, Monday, yard 75c

—45c OUTING FLANNEL, yard wide. Blue and white stripes. Sale price, the yd. 35c

Knit Underwear

—WOMEN'S $1.65 UNION SUITS, fleece lined, ankle length with high neck and long sleeves or low necks and no sleeves $1.25

—WOMEN'S 85c UNION SUITS, Jersey ribbed, with band or tape tops, and tight or loose knee 60c

—WOMEN'S 85c VESTS, shaped vests of finely combed cotton. Sale price 60c

—CHILDREN'S UNION SUITS, fleece lined. Ankle length, Dutch neck, elblow sleeves; 2 to 16-year sizes. $1.25 values.. 89c

—WOMEN'S $1.25 UNDERWEAR, fleece lined. High neck and long sleeve vests and ankle length pants to match .. 85c

Stationery

35c Boxes for 25c

Twenty-four sheets of linen paper and 24 envelopes to match. Pink, blue, buff and white. 35c boxes for 25c.

Flannelette Gowns $2

Women's heavy flannelette gowns in white and colored stripes. Neat styles with and without collars. Regular sizes.

—$1.00 FLANNELETTE PETTICOATS, white, embroidered in pink and blue .. 85c

—FLANNELETTE GOWNS, of best quality flannelette, in white and colored stripes. Trimmed with fancy braids. (Extra sizes $2.95.) Reg. sizes .. $2.50

Dresses for Little Tots 89c

Charming styles made of good quality gingham and percale, 1 to 5-year sizes. $1.50 values.

—$1.00 CREEPERS, plain blue gingham trimmed with fancy braid. 6-months to 2-year sizes 69c

—$2.50 ROMPERS, peg top styles of gingham and crepe. 6-mo. to 5-yr. sizes $1.95



$20.

Large Black Velvet Hat Trimmed With Monkey Fur and Jet Spangles



$17.50

Hat of Brown Leather Trimmed With Cold Braid



$18.

Large Hat of Black Velvet and Net. Edged With Ostrich Fringe



$15.

Chic Blue Velvet Tam Trimmed With Two Large Tassels

De Luxe Millinery

at Popular Prices

We have just received some beautiful novelty soft hats. These new hats are trimmed with Angora yarns, gold braids, gold threads, etc. In the shipment was also included handsome large black hats for dress occasions which we will sell at prices ranging from $7.50 to $15.00.

A visit to our millinery section will surprise you, for ours is a vast assortment of original styles in beautiful hats—one of the largest in the city. Our hats, personally selected as they are by a buyer of exceptional taste, are chic and youthful in lines and "just a little different" from other hats. Our tailored hats are up to the minute in every detail and their prices range from $5.00 to $12.50.



$15.

Blue Velvet Tam Trim... With Gray Angora Y... Cold Braid and Hand... Stickpin



$15.

Blue Velvet Tam Trim... With Large Iridescent B... and Gray Angora Y...

Bungalow Aprons $1.50

Dress styles that button half-way down the front. Made of indigo blue percales.

Extra Size Petticoats $2.00

Black sateen petticoats in extra sizes. $3.50 values for $2.00.

Flannelette Kimonos $2.50 to $4.50

Loose styles and others with elastic waist. Long or three-quarter sleeves. Light and medium shades.

Neckwear at $1.00

A big assortment of lovely collars of lace, satin, pique, Georgette and organdie, embroidered and lace trimmed.

Handkerchiefs

—10c HANDKERCHIEFS for women. White and colored embroidery and some with colored borders 5c

—WOMEN'S HANDKERCHIEFS, white and colored embroidery in corners. Box of two for 25c

—MEN'S HANDKERCHIEFS with white and colored borders. Two for 25c

URGE STUDY O... FAITH HEALI...

Pastors Say Churches Sh... Follow Bible Teachin...

Christian League of He... for City is Approved.

Want Classes Organized ... Encouraging Work Her...

At a conference of clergymen ... laymen, representing the pri... churches of Los Angeles, held ... day at the Y.M.C.A. resolu... were adopted urging the form... ...re of a Christian League of ... ...g. More than 200 prom... ...astors and members of chu... ...ttended the meeting, at whic... ...ev. W. S. Dysinger, presider... ...e Los Angeles Church Federa... ...presided. The speakers were ... ...erbert Booth Smith, of Imma... ...resbyterian Church; the ... ...eorge Davidson, rector of St. J... ...piscopal Church; Rev. Georg... ...ndrews, of Plymouth Congr... ...onal Church; Rev. Edward Da... ...y, of Central Christian Chu... ...r. Charles Selecman, of Tr... ...ethodist Episcopal Church; ... ...mas A. Francis, of the First ... ...t Church, and Rev. O. P. Giff... All of the speakers expressed ... ...lief that the time had come ... ...church to undertake the m... ...the application of biblical hea... ...llowing the address, the com... ...ee adopted resolutions w... ...ated:

"Whereas, we, as a conference ... ...inisters and laymen, assem... ...re feel that healing is taug... ...d's Word and that it is pos... ...utilize these teachings in a ... ...finite and helpful way, now ... "Resolved, that we encourage ... ...dy of the subject of healing in ...actical and helpful ways and u... ...e who are interested to make ...epth a study of the subject ... ...ible "from a biblical, physiolo... ...scientific and common-se... ...andpoint and thus learn how ...ple and to heal themselves and ...lp others; and,

"Resolved, that we encourage ... ...ganization of a Christian Lea... ...Healing with duly elected offic... ...e shall arrange for a meeting ...ch healing in the churches sh... ...e presented by different speak... ...d studies on the subject of healt... ...ll be encouraged; and,

"Resolved, that we recommend th... ...ches for the study of healing ...anized to help and to heal t... ...ple and also to train persons ...o disseminate biblical, scientif... ...common sense methods whi... ...e be practiced to establish healt... ...d to recover it, when lost."

TO HELP CHILDREN.

...ute Starts Free Clinic in Pla... to Check Disease.

In order to promote the healt... children in the poorer districts ... city the Madsen Hygienic In... ...ute has established a free clini... which the children and their par... may come for treatment an... ...ense. Four hours a day are t... ...irected to the children in room... ...at 740 South Broadway. Th... ...are from 11 to 2.

The institute is giving the treat... ...ts and the diet prescribed by th... ...partment of Interior at Washing... ...There are hundreds of chil... who get a sufficient quantity ...food, but it is not of the right ...and it is the purpose of the In... ...ute to specify a correct diet fo... ...child. The children will be ...ined and measured and their ...ress observed by the physician... ...harge. Certain exercises will be ...scribed and rules of health em...ined.

...ERTAIN" is here. Use Kenton Non-Nitric Fo... ...alum.

Children... Ailments

DISORDERS of the sto... the most common ... correct them you wil... Chamberlain's Tablets. C... do the work and will ma... cheerful the following m... your children by giving th... ...in's Tablets are better a...

Chamberla...

ASPI...

Introduced by "Bayer" ...

You want genuine Aspirin—the N... Aspirin prescribed by physicians ... nineteen years. The name "Bayer" means the true, world-... ...known Aspirin, proved safe by ... millions of people.

Each unbroken package of "Bayer Tablets of Aspirin" con... proper directions for Colds, ...ache, Toothache, Earache, ...

Aspirin is trade mark of Bayer Manufacture

BARTLETT ...

410 WEST SEVEN...

MENTS

ecials $19.9
pecials $32.5
..... $20.5
..... $33.5
..... $47.5
..... $35.0
ce $30.0
..... $52.7

ets

e. Very specially $10.5
80 inch size. $6.9
80 inch size. $4.5

0 Bed Spreads, $3.25
best bedspreads in the 80x90-i
values for $3.25 Monday,

AT $25.00

ngs for $1.9
hes wide. A good quality t
Costume Velvet, taupe, nav
, medium brown
4 inches wide. Yd. $2.0
n Plush, non-crushable.
An exquisite
hes wide. Yard $16.0
k Plush Coating, of a good
and perfect color. 52 inch
ice, $8.5
Velvet Coating, of a superi
ches wide.
for $9.7

Hale Values
903, fancy imported suitings
ures.
Yard $5.0
SERGE, black, medium weight,
ale price, $3.2
LIN, for tailored dresses, 50 inch
.50. $3.5
ard
BROADCLOTH, fine finish and
e wide. $4.5

r $12.50
low a price. Smart styles
ses. 6 to 14-yr. sizes.

5.00
the same character are sell
nd zibellines. 8 to 14-yr. si
r $2.95



Black Velvet and Net,
With Ostrich Fringe



$15.
Blue Velvet Tam Trimmed
With Gray Angora Yarn
Cord Braid and Handsome
Stickpin



$15.
Blue Velvet Tam Trimmed
With Large Iridescent Bead
and Gray Angora Yarn

URGE STUDY OF FAITH HEALING.

Pastors Say Churches Should Follow Bible Teachings.

Christian League of Healing for City is Approved.

Mass Classes Organized for Encouraging Work Here.

At a conference of clergymen and laymen, representing the principal churches of Los Angeles, held yesterday at the Y.M.C.A. resolutions were adopted urging the formation of a Christian League of Healing. More than 200 prominent pastors and members of churches attended the meeting, at which the Rev. W. S. Dysinger, president of the Los Angeles Church Federation, presided. The speakers were Rev. Booth Smith, of Immanuel Presbyterian Church; the Rev. Davidson, rector of St. John's Episcopal Church; Rev. George A. Gillespy, of Plymouth Congregational Church; Rev. Edward Daughtery, of Central Christian Church; Rev. Charles Selecman, of Trinity Methodist Episcopal Church; Rev. Dana A. Francis, of the First Baptist Church, and Rev. O. P. Gifford. All of the speakers expressed the belief that the time had come for the church to undertake the study and application of biblical healing. During the address, the conference adopted resolutions which read:

"Whereas, we, as a conference of pastors and laymen, assembled believe that healing is taught in the Word and that it is possible to follow these teachings in a very simple and helpful way, now,

"Resolved, that we encourage a study of the subject of healing in all practical and helpful ways and urge that those who are interested to make as thorough a study of the subject as possible from a biblical, physiological, scientific and common-sense standpoint and thus learn how to help and to heal themselves and to help others; and,

"Resolved, that we encourage the formation of a Christian League of Healing with duly elected officers, which shall arrange for a meeting in the interest of healing in the churches shall be conducted by different speakers and addresses on the subject of healing shall be encouraged; and,

"Resolved, that we recommend that plans for the study of healing be devised to help and to heal the sick and also to train persons to disseminate biblical, scientific, and common sense methods which may be practiced to establish health, or recover it, when lost."

TO HELP CHILDREN.

Clinic Starts Free Clinic in Plan to Check Disease.

In order to promote the health of children in the poorer districts of the city the Madsen Hygienic Institute has established a free clinic where the children and their parents may come for treatment and advice. Four hours a day are to be devoted to the children in room 1240 South Broadway. The hours are from 11 to 3.

The Institute is giving the treatment and the diet prescribed by the Department of Interior at Washington. There are hundreds of children who get a sufficient quantity of food, but it is not of the right kind. It is the purpose of the institute to specify a correct diet for each child. The children will be weighed and measured and their progress observed by the physicians in charge. Certain exercises will be prescribed and rules of health emphasized.

Kodak is here. Use Keaton Non-Skids for

CAN'T GET INTO PICTURES; SUES.

Nevada Belle Says She Got Contract, That's All.

Got Clothes 'Neverything to be Russian Princess.

Didn't Get a Chance, so Asks Film Company to Pay.

Miss Erma Johnson, 19 years old, the daughter of well-to-do Nevada parents, came to Los Angeles last spring. Miss Johnson, one day last April, read in a Los Angeles newspaper an advertisement for a moving picture actress.



Mrs. Erma McAllister.

The address in the advertisement led her to the offices of the Oakley Super-Quality Productions, Inc., where, she says, she met J. W. Early, vice-president and general director of the company. The result of this interview was, she says in a suit filed through Attorney Turnbull yesterday for $4100 for alleged breach of contract, that she should star in a play, taking the part of a Russian princess, under the stage name of Olga Orloff. A condition was that she would buy a wardrobe and photographs of herself in various poses.

According to Mr. Turnbull, Mr. Early accompanied Miss Johnson on her shopping tours, during which she spent out of her own money $1730 for costumes and paid $500 for photographs. Later a contract was drawn up, under the terms of which Miss Johnson was to be paid a salary of $100 a week during the production of the Russian play, and thereafter $250 a week for a year.

It is stated that she reported at the studio for work regularly, but never engaged in the production of the picture and never became a moving picture actress.

While she was waiting William F. McAllister, a Nevada cattleman, came to Los Angeles. He had known Miss Johnson in Nevada, and he won her promise to marry him. The wedding ceremony was performed a few months ago. Mr. McAllister was joined as plaintiff in the suit merely as the husband of Miss Johnson.

G. A. FUDICKAR DIES.

G. A. Fudickar died in San Francisco Friday, after a lingering illness. He leaves a widow, Mrs. Harriett S. Fudickar.

HELD ON STORY OF GROSS GIRL.

Insurance Man Caught with Child in Calexico.

Father Ends Long Chase and Brings Janie Home.

She Tells Horrible Tale Her Condition Bears Out.

Charged with having kidnaped a daughter of Henry Gross, a tailor of 700 East Forty-first street, J. T. Christian, 40 years old, an insurance agent, was brought to the County Jail last night by Constable Hayes from Calexico. He was arrested there in a hotel in company with the Gross girl and his own daughter, Ethel, also 13 years of age. He was held in $5000 bail.

When little Janie Gross was found by her father and the officers and her condition told her mother a terrible story. It prostrated Mrs. Gross, and last night she was in a critical condition, Mr. Gross said.

"I fear Mrs. Gross may die from the shock," he added.

GIRL TELLS STORY.

Serious charges will be made against Christian in addition to the kidnaping, Mr. Gross stated. His daughter has made a statement covering her alleged relations with the insurance agent.

In spite of his anger toward Christian, Mr. Gross refused to see the Christian girl placed in a detention home. He brought her to his own home, where she was received among his seven children as one of the family.

According to Mr. Gross, Christian formerly lived in his neighborhood. The insurance agent frequently called at the Gross residence with his daughter and asked that he might "take the little Gross girl to the moving picture theater" with his own daughter. The parents assented and Janie went out in company with Christian and his daughter many times, Mr. Gross said.

TAKES CHILD AWAY.

Nothing was suspected until the night of November 24, when Janie went with Christian and his daughter to the residence of a neighbor on Thirty-seventh street. At a late hour Mr. Gross became alarmed at the prolonged absence of his daughter and telephoned the neighbor's house. He was informed that Christian and the two girls had left.

"I am going to San Diego with Ethel and Janie," Christian said, according to the neighbors. Mr. Gross immediately notified the police to be on the watch for the trio.

Then the father took up the chase, determined to find his daughter. First he went to San Diego. Through the postoffice there, he learned that Christian had ordered his mail forwarded to El Centro. The anxious father sped to El Centro in a high-powered automobile, only to learn from the postoffice there that the alleged kidnaper had ordered his mail to be sent on to Calexico. To the border city sped the father in hot pursuit. He spent several days in Calexico. Several times he crossed the border to Mexicali, seeking a trace of Janie.

FOUND AT HOTEL.

Coming back from the Mexican side of the line on this third trip, Mr. Gross saw a hotel that appeared to be half in the United States and half in Mexico. Suspecting that such a hotel might be resorted to by the fugitive, he went to the hotel. He learned that Christian and the girls were there. Then he went outside to watch for them.

Soon he saw the girls, who, when they saw him, ran toward him, crying, "Daddy, oh, daddy take us home."

From the girls he learned that Christian was absent during the day but returned to the hotel about 5 o'clock every afternoon. With a deputy Sheriff of Imperial county he watched at the hotel until that hour, when the alleged kidnaper appeared, when he was arrested. He was held in the jail there until Constable Hayes arrived from this city with a warrant.

STOPS SCREAM WITH GUN

Negro Bandit Smites Woman on Jaw When She Screams.

Held up by a negro armed with a heavy revolver while near her home, 1701 East Fifteenth street, yesterday, Mrs. O. V. Jacobs was painfully injured when the bandit struck her across the mouth with his weapon when she screamed. According to Mrs. Jacobs, he first demanded her money. Mrs. Jacobs was treated at the Receiving Hospital.

DESPONDENT, RETIRED MERCHANT ENDS LIFE.

Despondent because of injuries received in an accident a number of months ago, Richard G. Beebe, a retired business man, yesterday shot himself through the head in the bathroom of his home at 500 North Serrano street. The body was found by Mrs. Beebe and removed to the undertaking parlors of Peck and Chase.

Beebe was 62 years old. He was a retired woolen manufacturer of Stanford, Ct., and a representative in the Legislature from that State. He was connected with several large business enterprises in this city, including the Brentwood Film Company. Funeral services will be held at the Peck & Chase funeral parlors this afternoon at 2 o'clock.

FOR BOND ELECTION.

School Board Prepares for Balloting in Few Weeks.

On recommendation of County Counsel Hill, the Board of Education will appoint two men to select polling places where the school bonds will be voted upon. The board will also make arrangements to secure judges for the election, which will be held within a few weeks.

Chairman McCormick of the Finance Committee of the school board, stated last night that the proposal for the issue is now ready to be submitted to the voters. He said a survey of the bonds, required by law, has been completed.

The bond issue is for approximately $7,000,000, to be used for erecting new school houses and repairing the present structures. The bonds cover the estimated needs of the schools for a three-year period.

PROMISES FAST HIGHWAY WORK

Construction Being Rushed, State Commission Says.

New Imperial Section Ready for Start Next Month.

Delegation Told Funds will be Used as Outlined.

Construction work on the highways of Southern California for which bonds were voted last July will be rushed, Newell D. Darlington, speaking for the State Highway Commission, yesterday told a delegation from Los Angeles, Orange, Riverside and Imperial counties and a committee from the Los Angeles Chamber of Commerce. The county delegations, headed by Supervisor Dodge, called on the commission and urged that the work be completed as rapidly as possible.

The committee also asked the Highway Commission for an assurance that all of the money allotted to the several highways of this section, in a tentative programme adopted at the time the bonds were submitted to the voters, be spent on the roads as far as it would go. The commission was asked, also, if the counties would be reimbursed for the money spent in the co-operative plan of road improvement.

NO REIMBURSMENT.

A law passed at the recent session of the Legislature prohibits the Highway Commission from reimbursing any of the counties, Mr. Darlington said, and for that reason the counties would not be reimbursed for the money they spent on the co-operative road work.

He assured the delegation that all of the money received from the bonds would be spent on the roads as outlined in the tentative programme. Mr. Darlington said, also, that work was being rushed as rapidly as possible on the road to Imperial. He said the resolutions adopted recently by the City Council and the Chamber of Commerce resulted from a misunderstanding.

THIRTY MILES MORE.

The work on the road to Imperial Valley has been pushed as rapidly as possible, he stated, and though the bonds have not yet been printed, the commission will, within the next thirty days, advertise for bids for the construction of thirty miles of road south of Indio to Imperial.

According to members of the Highway Commission, the meeting yesterday was very satisfactory and the representatives from the counties had expressed themselves well pleased with the progress that had been made and the prospect for future work.

A FREE demonstration on your car. Keaton Non-Skids will stop your skidding.

TRADE FIGURES SHOW GROWTH.

Exports and Imports for Last Month Both Top Values of Last Year's Business.

Showing exports amounting to $2,099,450, compared to but $316,970 for the same month of 1918, and $1,631,456 for October, the November report of Customs Collector Elliott was issued yesterday.

The imports for the month just closed amount to $1,727,186, and those for the preceding month were $1,594,034. The figures for November, 1918, were $1,326,193; for October, 1918, $843,803.

The collections for November, 1919, were $59,584.49, of which Los Angeles furnished $58,158.71; San Diego, $10,001.56; Calexico, $190.47; Tia Juana, $106.95; Campo, $41.80, and Andrade, $85.

AERIAL BASE HEARING TO BEGIN HERE TODAY.

GOVERNMENT SEEKS NORTH ISLAND AS PERMANENT AVIATION CAMP.

In the U. S. District Judge Trippet's court today, the preliminary legal contest looking to the acquisition of North Island, in San Diego Harbor, by the Federal government, through condemnation proceedings, for the purpose of establishing a permanent aviation camp, will begin. It is believed that the case will take the most of the week.

The style of the action is the United States vs. the Coronado Beach Company, to secure North Island, covering about 130 acres of land. The point to be argued before the court is, whether or not the original grant of the Mexican government contained the reservation providing that the property might be used if necessary, without cost, in case it was needed for the national defense. It is, declared by George J. Denis, who represents Atty.-Gen. Palmer in the proceeding, that the original grant contained such a covenant, but this view of the case will be opposed by the attorneys representing the Coronado Beach Company, which now own North Island in fee simple.

It is not the intention of the government to take advantage of the reservation, if it is found to exist by Judge Trippet, except to have the price to be paid by the government reduced from the amount demanded for the property, which is said to $7,000,000.

WE have the tire.
We have the rim.
We have the Non-Skids, too.—Keaton Tire and Rubber Co.

Oldest Dry Goods Store in Los Angeles — Best in Dry Goods Since 1878

Coulter Dry Goods Co.
FOUNDED IN 1878
Seventh Street at Olive

Sole Los Angeles Agents for St. Mary's Blankets

Sole Los Angeles Agents for Ostermoor Mattresses

Are You Profiting by This Sale of Art Needlework at Half?

In a Seventh Street display window appear the exquisitely finished models that are being sold at half price, to women who appreciate what an opportunity this is to secure Christmas gifts.
The residue of our sales from the past few days—together with a new lot of finished lingerie—envelope chemise, gowns, pajamas and similar garments—are being offered at exactly half what they were marked to sell for.
(Art Needlework; Fourth Floor)

Dorine Boxes in Sterling Silver

These little Dorine boxes are loved by every woman; here, in sterling, at
$4.00 and higher

Coin and Card Cases—combined, finished with enamel and silver; or in silver, handsomely engraved or very plain, at
$9 to $12.50

In Sterling Tableware
We show many odd pieces—pickle forks, olive spoons, marmalade spoons, jelly spoons and cheese knives, all inexpensively priced.
(Silver; Main Floor)

To America and You Paris Sends These Exquisite Perfumes

Violet's Charmose—bulk extract, ounce $6.00
1-oz. bottles $8.50
D'Orsay Chypre $5.50
Coty's set—powder, perfume and sachet, in glace leather case; set $28.00
Apres L'Ondee, 8-oz. bottle $22.00
Rosine Nuit de Chine..... $10.50
Roger & Gallet's White Rose, in bulk; ounce $1.45
Miro Dena Chantecler, oz.... $2.50
(Perfumes; Main Floor)

Handsome Dresses

Values to $55.00 $38.75
Values to $85.00 $48.75
Values to $105.00 $68.75

All fashionable materials—wool dresses in tricotine and wool jersey; models for street in satins, navy, black, taupe, brown; in Georgette of navy or taupe; handsomely beaded.
Evening dresses in taffetas, satins, nets, in delicate shades.
Up-to-date styles from some of New York's foremost designers.
(Garments; Third Floor)

In Our Luxurious Lingerie Room

Are dainty new

Boudoir Caps—no finer selection anywhere; from simple little dotted Swiss affairs at 65c, up to the loveliest creations at $8.50.
Something very new for young women is the black lace over tinsel net—with "Frenchy" colors in ribbons and tinsel flowers for adornment.
Lingerie Clasps—in silk flower designs, at 50c to $1.25.
Sachet Sets—in gift boxes, 75c to $1.75.
Bed Sacques — in satin and Georgette; simply or elaborately trimmed with lace, ribbon and rosebuds; $8 to $25.
(Muslinwear; Third Floor)

Bathrobe Eiderdowns 75c

Warm, rich shades; patterns that add to the beauty of the goods themselves; all new, ready to be made into comfortable bathrobes for Christmas gifts; yard 75c
(Dress Cottons; Second Floor)

If Homes Could Speak, They Would Ask for These

Madras—in two-tones of blue and brown or blue and rose; these come in yard-wide pieces, and are specially priced at, yard.... $1.25
New Filet Nets—are plain, with a novelty border of extraordinary beauty; shown in two widths; 36 and 42 inches, and specially priced at, yard 65c, 75c, 90c
Dotted Swiss—of excellent quality, 36 inches wide; yard 40c
Marquisette—of very even weave, and mercerized finish; 40 inches wide; yard 70c
Many homes need just these goods to be fashioned into fresh draperies for the winter time; and now is a splendid opportunity for securing them.
(Draperies; Fourth Floor)

COULTER'S—Seventh Street at Olive — Seventh Street at Olive—COULTER'S

Children's Ailments



DISORDERS of the stomach and constipation are the most common diseases of children. To correct them you will find nothing better than Chamberlain's Tablets. One tablet at bed time will do the work and will make your child bright and cheerful the following morning. Do not punish your children by giving them castor oil. Chamberlain's Tablets are better and more pleasant to take.

Chamberlain's Tablets

ASPIRIN

Introduced by "Bayer" to Physicians in 1900

Be sure you want genuine Aspirin—the Aspirin prescribed by physicians over nineteen years. The name "Bayer" means the true, world-famous Aspirin, proved safe by millions of people.

Look for the unbroken package of "Bayer Tablets of Aspirin" containing proper directions for Colds, Headache, Toothache, Earache, Neuralgia, Lumbago, Rheumatism, Neuritis and for Pain generally.

Always say "Bayer" when buying Aspirin. Then look for the safety "Bayer Cross" on the package and on the tablets.

Handy tin boxes of twelve tablets cost but a few cents. Druggists also sell larger packages.

Aspirin is trade mark of Bayer Manufacture Monoaceticacidester of Salicylicacid

BARTLETT MUSIC CO.
410 WEST SEVENTH STREET.

Young's

"SHOES for MEN"

Good shoes at FAIR PRICES
$6.50 $7.50 $8.50
Special $10



ABOUT eight months ago we placed our order at the old prices. These shoes, delayed by the strike, arrive just in time to help us to continue our fair prices for good shoes for men.

216 W. FOURTH ST.
147 W. FIFTH ST.
Title Ins. Bldg
212 W. SIXTH ST.
Hayward Hotel
428 S. BROADWAY
514 S. BROADWAY



Vanity Fair

SILK UNDERWEAR

FROM the very moment silk knickers made their roguish bow, they became an inseparable part of our wardrobe.

But they *would* wear out in back where corset ends pried through.

The Vanity Fair Knicker, double in the back from belt to knee, lasts twice, if not three times as long as the average Knicker.

The better stores carry Vanity Fair Silk Underwear. Ask for it by name.

Vanity Fair Silk Mills
Reading, Pa.

NO COLD IS TOO HEAVY FOR BELL'S

It helps Nature quickly and thoroughly, Dr. Bell's Pine-Tar-Honey does

STOP taking around a discomfort and dangerous cold. Let Dr. Bell's Pine-Tar-Honey exert its ability as a supremely beneficial help in relieving phlegm, stuffiness, inflammation, congestion, hoarseness, difficult breathing. Let it help you as it regularly helps thousands of others for whom its balsamic and healing antiseptics never fail to promote results.

Safe for the little ones, too. An economical bottle can be procured from your druggist today. That's the wise thing to do. 30c., 60c., $1.20.

Dr. Bell's Pine-Tar-Honey
For Coughs and Colds

Just Try PODOLAX To-night

Helps liver thoroughly. It relieves and increases the bile and sets the digestive liver and sandy organs in motion. Smooth, comfortable relief for men, women, boys and girls. All druggists, 50c. a bottle.

PODOLAX
LIVER AND STOMACH

Tell Your Friends About Nicotol--

THE ENEMY OF TOBACCO.

It improves any man's health to quit tobacco if he can escape the awful craving that usually attends quitting without the assistance Nicotol gives. Did you ever have Smoker's cough? Try Nicotol in getting rid of the tobacco habit and see how quickly the cough will disappear. Nicotol is dispensed by all good druggists and especially by all the Sun, the Logan and the Chambers Drug Stores.

The Automobilist's Treasure—The Pink Sheet of the Sunday Times.

News From Angeles County, South of Tehachepi's Top.

WOMEN DISCUSS VITAL ISSUES.

Pasadena Club Members Hear Noted Speaker.

City Recalls Investigation Into Traction Rates.

Milk Prices in Crown City Take Step Upward.

[LOCAL CORRESPONDENCE.]

PASADENA, Dec. 1.—Dr. Carol Aronovici of New York City and Mrs. Robert J. Burdette, State president of the League of Women Voters, were the speakers today at a meeting of the Women's Civic League. Americanization was the theme of the meeting. Mrs. Burdette, in her address, declared that the League of Women Voters is the greatest organization of women voters in the world, and that the organization in the United States is doing much in the cause of Americanization. Dr. Aronovici spoke on "Housing as a Phase of Americanization."

"Americanization," said Dr. Aronovici, "should begin at Ellis Island. The Americanization movement is a great necessity. We need not wait until the foreigner can speak our language before beginning instruction in Americanization. We should protect the life and health of the foreigner as a national duty, and one of the most practical means of protecting them is to provide better housing conditions."

ENGINEER IS SPEAKER.

Dr. Frank B. Jewett, engineer of one of the largest electrical concerns in the country, was the speaker at Throop College of Technology today, speaking on industrial research work and of engineering problems. He laid great stress on the thorough mastering of physics, chemistry and mathematics, upon which engineering is based.

TO RESURVEY ROAD.

As a result of the inspection of the proposed highway route in the Arroyo Seco by Federal, State, county and municipal officials, on last Saturday, a new survey is to be made as a working basis for all four organizations to agree on. It is expected that $100,000 will be spent in the Arroyo within the next few months, and that the road from the ranger's cabin to Camp Oake Wylde will be ready within a year.

CITY MAY WITHDRAW.

After appropriating $2000 to aid the Southern California City Attorneys' Association in the investigation of the Pacific Electric rate application, the City Commission at its meeting today considered the feasibility of rescinding its action. City Attorney J. H. Howard was authorized by the commission to learn the extent that the work had progressed.

MILK PRICES ADVANCE.

Milk costs more in Pasadena today as a result of the action of the dairymen supplying this city. The new quotations are 16 cents per quart and 9 cents per pint. Certified milk is 20 cents a quart and cream from 18 to 30 cents a half-pint according to quality. The increase is due to a recent advance in dairy feed.

POLICEMEN WILL DANCE

The fourth annual ball of the Pasadena Policemen's Relief Association will be held Wednesday night at Hotel Green. At the last ball $1600 was netted for the police relief fund. Chief W. S. McIntyre is chairman of the ball committee, and with Mrs. McIntyre will lead the grand march.

If you wish one of Grace Nicholson's beautiful Chinese dolls—no two ever dressed alike—you better buy soon, as there are only a few left. Some with the mystic charm sticks, Chinese incense, tea, lily bulbs, Japanese and Chinese decorated candles, quaint small bowls for flowers, beaded bags and tassels. But have plenty of the old brass opium flower bowls, as a new lot has just arrived. If it is Chinese and you want it you will find it at this famous shop, 46 N. Los Robles. —[Advertisement.

Draperies made and hung to order. Big, new stock to choose from. Pasadena Furniture Co.—[Advertisement.

DRUG ADDICT BREAKS JAIL.

[LOCAL CORRESPONDENCE.]

BAKERSFIELD, Dec. 1.—Antonio Ramirez, serving a sentence of 180 days in the County Jail, jumped from a second-story window and escaped. He had been arrested on a charge of burglary, released and later taken up on the charge of having narcotics in his possession. He is still at liberty.

FLOOD CREST PASSES YUMA.

Prompt Work of Official Prevents a Disastrous Overflow.

[EXCLUSIVE DISPATCH.]

ANDRADE (Cal.) Dec. 1.—General Manager C. N. Perry of the Imperial Irrigation District is anxiously watching the Volcano Lake levee, which is being tested by a flash head of 180,000 second feet of water. This noon the water had risen to within three feet of the high-water mark of 1917, and the general manager was prepared to take drastic means to prevent a break.

Eleven bents in the weir across the Colorado River were blown up yesterday to save the city of Yuma from inundation. The plan was a success. The river yesterday reached the twenty eight and seven-tenths foot stage, a rise of seven feet since Saturday. The crest of the flood is reported to have passed Yuma.

FAIL TO REVIVE OLD-TIME SPEED.

FRUIT GROWERS FAIL IN ATTEMPT TO GET FAST FREIGHT.

[LOCAL CORRESPONDENCE.]

PORTERVILLE, Dec. 1.—Repeated representations on the part of orange packers of this district to secure from the Railroad Administration a resumption of fast freight schedule to the East for oranges have been without effect. According to packing-house managers here the Federal railroad executives have virtually informed them that no attempt will be made, during Federal control of the roads, to speed up freight deliveries. Various reasons are assigned by the officials for this arbitrary stand, among them being the contention that more motive power would be needed, and that this is not available at this time.

It is maintained here that no small proportion of the car shortage has been due to the slow deliveries of freight. At present the car supply appears to be adequate, but due to slow delivery, many car lots of fruit will fail to reach the Christmas markets in the East.

OBJECT TO JAPANESE.

Tulare County Ranchers to Hold Protest Meeting.

[LOCAL CORRESPONDENCE.]

PORTERVILLE, Dec. 1.—Members of the Poplar Grange and officials of the Poplar Farm Bureau have called a meeting, to be held Tuesday night, at which time plans are to be discussed for preventing an influx of Japanese laborers or land owners into the Poplar district, west of here.

Large tracts of the Poplar land are being divided and are to be set to grapes. Some of the new owners are quoted as having said they intend to use oriental labor. To prevent this action on the part of the new land owners the meeting has been called. Sentiment is strongly against Japanese in all parts of Southern Tulare county, and any attempt to import them may result in serious clashes.

WATER COSTS MORE.

Irrigation Company at Yucaipa Raises Assessments.

[LOCAL CORRESPONDENCE.]

REDLANDS, Dec. 1.—The high cost of living has struck the water companies providing the life-giving fluid for the ranches of Southern California, judging from the reports made at the annual meeting of the Yucaipa Water Company, at the offices in this city. A report was made showing that the cost of operating the last season was very heavy, and that a heavier assessment than usual would be necessary to wipe it out. G. A. Atwood was elected president; A. A. Adams, vice-president; E. P. Southworth, secretary; W. H. Johnston, assistant, and P. B. Hasbrouck, superintendent.

THOUGHT ACID WAS WHISKY.

Noted Traveler and Lecturer Dies from Poison.

Dying Message Left Tells of Fatal Error.

Born in America, was Officer in British Army.

[EXCLUSIVE DISPATCH.]

SANTA BARBARA, Dec. 1.—Col. Willard French, who was found dead in his room at a local hotel last night, died of carbolic acid poisoning according to the verdict of the Coroner's jury today.

He had taken an overdose of sleeping powders and claimed, in a last message written while dying, that he drank from the contents of a bottle he found in his room, believing the bottle contained whisky, and instead it was carbolic acid.

French was 65 years old, educated in Berlin and Leipsig, and has been an extensive traveler, and though an American by birth, served as lieutenant-colonel with the British forces in India, South Africa, Egypt and Blue Nile. In recent years he lectured in England and America, and wrote many books and magazine articles.

He resided for many years in Washington.

WILL BUILD HOMES.

Lindsay Business Men Finance Development Company.

[LOCAL CORRESPONDENCE.]

LINDSAY, Dec. 1.—Under direction of officials of the Lindsay Chamber of Commerce, plans are now being worked out for the formation of the Lindsay Development Company, a corporation which is to be financed by business interests here for construction of apartment-houses and homes in an effort to solve the local housing problem. Directors of the chamber, who were appointed to incorporate the company, were Chester Dowell, G. H. Waddell and Van W. Tyler.

The organization is to have a nominal capital stock of $25,000, but a system of financing is to be used whereby funds will be available for the construction of houses as long as there is a demand for them.

BIG WALNUT CROP.

Association Makes Known Series of Startling Figures.

[LOCAL CORRESPONDENCE.]

POMONA, Dec. 1.—More than a half million dollars was realized from the trees of the Walnut Growers' Association, according to approximate figures given today by Dr. J. G. Biller, vice-president of the organization. These record figures, says the association official, are due to the exceptionally favored location of the acreage, as well as to the high prices brought by the nuts this year.

The production from between 1500 and 1600 acres included within the scope of the association approximated 800 tons, which was sold for more than $600 a ton.

An outstanding feature of the crop, said the doctor, is the fact that no less than 50 per cent. of the nuts were from trees bearing for the first time, while 50 per cent. came from trees in their second or third year of production.

BIG MEMBERSHIP.

Ontario Has Active Post of the American Legion.

[LOCAL CORRESPONDENCE.]

ONTARIO, Dec. 1. — Cher Ami Post, American Legion, has completed its organization, with an initial membership of 150.

The post has unanimously indorsed a movement for the erection of a memorial hall, to be centrally located, and used as a clubhouse by former service men and others.

Dr. J. H. Titus was elected president of the Ontario post for the coming year. Other officers chosen were: Harold J. Caldwell; First Vice-President; H. S. Perkins, Second Vice-President; Vincent L. Roth, Secretary; E. J. Sandford, Treasurer; E. T. Parish, Historian; John M. Galvin, Sergeant at Arms; A. D. Mitchell, S. C. Whitson, E. D. Mosher, J. M. Galvin and John G. Gaylord, Jr., members of the executive committee.

MOTHER FILES COMPLAINT.

[LOCAL CORRESPONDENCE.]

LINDSAY, Dec. 1.—Mrs. K. Steir of this place has sworn to complaints charging four well-known Lindsay men with a statutory offense against her daughter, aged 17. This action was taken after a complaint which had been issued against Elmer Hunting, proprietor of a Lindsay rooming house had been dismissed. The four accused under the new complaints are Elmer Hunting, Kayle Manes, Ray Cowan and Henry Jacoby.

FIRE THREATENS BIG OIL FIELD.

[LOCAL CORRESPONDENCE.]

FELLOWS, Dec. 1.—Fire on the Associated Oil lease on section 32, near here, threatened the district with complete destruction. With a crew of approximately 300 men taken from surrounding leases, the fire was under control in an hour and a half after it started. No estimate of the damage has been made by Supt. C. M. Small of the Associated.

A crew of men were working on a leaking pipe line. It was stated that one of the men deliberately threw a lighted match in the leaking oil down a canyon. It immediately took fire with alarming force. The Alaska oil lease, about 200 feet down the canyon, was in danger. Men were summoned from all directions. Bonfires were built to back fire the approaching flame and the lease was saved.

FORWARD PAPERS FOR KERN WATER SURVEY.

[LOCAL CORRESPONDENCE.]

BAKERSFIELD, Dec. 1.—Necessary papers preliminary to investigation of the waters of Kern River by the State Engineer's office have been forwarded to State Engineer W. F. McClure by Edson Abel, by orders of J. J. Duell, president of the Kern County Farm Bureau. Reply will probably be received early next week and work can then begin immediately.

While the time to which the Miller & Lux hearing on an application for the formation of an irrigation district is short, having been postponed to February 3, W. P. Boone, chairman of the State Irrigation Board, has assured the farmers that it will again extend if necessary to complete the survey.

FALLS FROM RUNNING BOARD; BREAKS SKULL.

[LOCAL CORRESPONDENCE.]

BAKERSFIELD, Dec. 1.—Charles L. Drennan, an employee of the Colma Oil Company in the Kern River fields, is in a critical condition at a local hospital, due to injuries sustained when he fell from the running board of his automobile while attempting to see if the tail light was burning. His skull was fractured and he has been unconscious ever since the accident.

TO SEE BATTLEFIELDS.

[LOCAL CORRESPONDENCE.]

REDLANDS, Dec. 1.—Mr. and Mrs. Edwin Townsend will be the first civilians of Redlands to make a trip over the battlefields of Belgium and France. They sailed on November 11, and will be gone six weeks. They expect to open their winter home here in January.

WILL REDUCE COSTS.

Judge Explains Why Crawford was Sent to San Pedro Court.

Presiding Judge Richardson yesterday sent to the City Council a communication stating that by a vote of the police judges it has been decided that Judge Crawford shall give all his time to the police court at San Pedro. He stated that "this is found necessary in order to give better service to the people of San Pedro, and also in view of economy, in that it will save the city several thousand dollars a year."

TO BUILD PIPE ORGAN.

[LOCAL CORRESPONDENCE.]

VAN NUYS, Dec. 1.—The Robert-Morton Company of Van Nuys has secured the contract to build the pipe organ for the new University of Southern California building in Los Angeles. This organ will be the largest in the State excepting the one in the auditorium in San Francisco, and will embody the newest and latest improved features of pipe-organ building. The contract was secured by S. W. Williams, vice-president of the company, in competition with some of the largest pipe-organ manufacturers in the United States.

SNOW AT IDYLLWILD.

[LOCAL CORRESPONDENCE.]

IDYLLWILD, Dec. 1.—What is believed to have been the heaviest snowfall in an inhabited portion of California in the recent storm, is reported from this point, where the ground is covered with over ten inches of snow. Since Thanksgiving the roads to the Idyllwild camp, which are in fair condition in spite of the storm, are crowded with automobiles filled with merrymakers who wish to enjoy the unusual experience of a snowball battle. Many of the younger members of the visiting parties have never seen snow before.

HELD FOR OLD CRIME.

[LOCAL CORRESPONDENCE.]

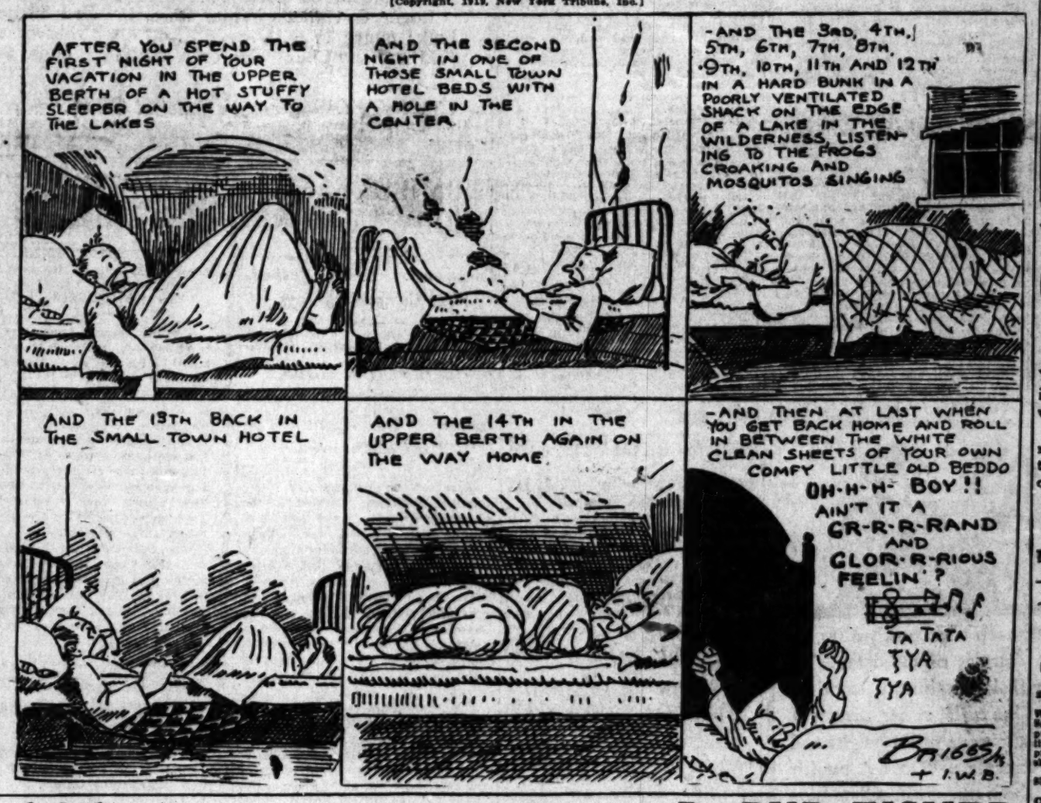
TULARE, Dec. 1.—After an absence of nearly three years William D. Stevens returned to the Pixley district for a visit with relatives, only to be arrested on a bad-check charge preferred by William Sellers, a local business man. Stevens had been employed in Reedley during the interval. He told the officers he intended to make good on all the bad paper which he admitted having circulated in this district.

SEEKS APPROPRIATION.

An appeal for an appropriation of $250 to aid the work of the National Rivers and Harbors Congress was made to the City Council yesterday by Marshall Shackelford, field secretary. Mr. Shackelford addressed the Council explaining the general nature of the work. The matter was referred to the Finance Committee.

Ain't it a Grand and Glorious Feelin'? - - - - - - - - - - *By BRIGGS.*

[Copyright, 1919, New York Tribune, Inc.]



Yes, Indeed, Boys, We're Living in a Wonderful Age - - - - - - - - - - *By BUD FISHER.*

[Copyright, 1919, by H. C. Fisher. Trade Mark Reg. U. S. Pat. Off.]





Make Your Complexion nice for the Party

WHEN "fixing up" a little CREME ELCAYA into your skin before putting on your face powder. It will make your face and neck look smooth as velvet.

Try this simple formula—

"A little CREME ELCAYA rubbed gently into the skin when if you need color, a very little Elcaya rouge spread carefully over the cheeks below the crease is quite dry, and other than the film of fine powder over all."

CREME ELCAYA

is a delightful, non-greasy, disappearing toilet cream that makes the skin like velvet.

Your dealer has ELCAYA and has sold it for years. Ask him.

In Jars at 50 & $1.00

James C. Crane, Sole Agent
Creme Elcaya Elcaya Rouge
Elcaya Face Powder
148 Madison Ave., New York

"A Shade the Best"



The Blind Man

Manufacturers of

DAMASK Window Shades

Established 1891

E. H. ELKELES

109 W. 9th St.

Old Shades Repaired

Subscribe to the CHRONICLE

San Francisco's Leading Daily and Sunday Paper

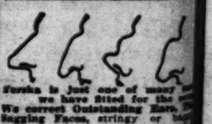
You cannot afford to overlook its special Sunday features which teem with interest.

Subscription and advertising rates given upon application to the Los Angeles representative of the Chronicle—

NATHAN KATZEN

337 South Hill St.

Main 6637.



Eureka is just one of many [illegible] we have fitted for the [illegible]. We correct Outstanding Ears, [illegible] Sagging Faces, stringy or [illegible] puffy eyelids, wrinkles, withered [illegible], scars, freckles, moles, [illegible] pimples, receding chin, hollow [illegible] shaped noses.

DR. G. D. STRELE, Skin and Feature Specialists, [illegible] New York City and San [illegible] Consul. Realty Bldg., 607 S. [illegible] Rooms 802-3. Hours 1 to 4.

BEER BREWED AT HOME IS PURE AND WHOLESOME

By using Hilco Barley Malt and Hilco Hops a rich sparkling beer can be made in a short time. No experience is necessary. Will produce plenty of "pep"—the proof of the pudding—it's a sure "success." Trial order is $1.50, or 60-lb. order $3.00.

Hilco Barley Malt and Hops are only sold by J. Hilf Company, importers in Hops, Malt and Brewers' supplies, 408 So. Main St., Los Angeles, Cal.

Venice Dance Pavilion

TICKET SALE—Sun., [illegible]

40 Dance Tickets for ....

Tax .....

Total .....

CREME CAMELIA

An aid to Beauty



HARVARD

President, Faculty for the C

CAMBRIDGE (Mass.) Dec. Harvard's football team, with season supposedly over, will play another game as a result of a decision made today for an East vs. West contest to be played in Pasadena, Cal., on New Year's Day.

The proposal, which originated among the residents of Pasadena with the backing of all Harvard men in the Far West for the Crimson eleven to meet the best college team of the Coast during the Pasadena Tournament of Roses, which is the crowning holiday of the winter season in Southern California, has been favorably accepted, according to a statement issued by Dr. Edwards Nichols to a representative of the Los Angeles Times. Dr. Nichols, who is with "Pooch" Dohavan, has charge of the conditioning of the Crimson football teams, issued his statement immediately following his conversation over the long-distance telephone with Fred W. Moore, graduate manager of athletics and secretary of the Harvard athletic committee at New York City. Dr. Nichols has been in touch with Coach Robert Fisher 1. the same matter while putting in a busy day in New York bridge with President Lowell.

OXY LOOKE

If some one will provide a [illegible] for the Occidental basketball [illegible] ers to practice on the Tigers [illegible] a splendid chance of turning [illegible] championship team. As the [illegible] tion stands there are plenty of [illegible] ers of first-rate caliber at [illegible] Rock, but no courts.

Last year the Orange and [illegible] Pasadena shooters practiced at [illegible] Pasadena Y.M.C.A., but the C[illegible] City "Y" courts are full up this [illegible] and there is no recourse in this [illegible] rection.

GRID GAME

[SPECIAL

COBLENZ (Germany Nov. [illegible] The opening recently of the foot[illegible] season by the American forces [illegible] Germany proved a big social, as [illegible] a football success. Gen. Henry [illegible] allen, commander of the forces [illegible] staff, and a large number of w[illegible] from the American colony, [illegible] witnessed the games played at Carl[illegible] land football fields. All [illegible] were played in a heavy downfall [illegible] snow. More than 10,000 doughb[illegible] shivering on the side lines, che[illegible] themselves hoarse in support of [illegible] favorites. Thousands of German[illegible] civilians stood on the banks overl[illegible]

CORRECT EV[illegible] FOR THE [illegible] REQUISITE T[illegible] THE FOR[illegible]

Dess[illegible]

Spring

FASHION PARK AND KUPP[illegible]

COSTS.



Make Your Complexion nice for the Party

WHEN "fixing up" for the party, a little CREME ELCAYA into your skin before putting on your face powder. It will make your face and neck look smooth as velvet.

Try this simple formula—

"A little CREME ELCAYA rubbed gently into the skin before powder is applied will give it a clear, velvety appearance. If you need color, a very little Rouge spread carefully over the cheeks before the cream is quite dry and after that the film of face powder over all."

CREME ELCAYA

is a delightful, non-greasy, disappearing toilet cream that makes the skin like velvet.

Your dealer has ELCAYA and has sold it for years. Ask him.

In Jars at 30 & 60c

James C. Crane, Sole Agent
Creme Elcaya Elcaya Rouge
Elcaya Face Powder
348 Madison Ave., New York

"A Shade thru Best"



The Blind Man

Manufacturers of

DAMASK Window Shades

Established 1891

E. H. ELKELES

109 W. 9th St. 627

Old Shades Repaired

Subscribe to the CHRONICLE

San Francisco's Leading Daily and Sunday Paper

You cannot afford to overlook its special Sunday features which teem with interest.

Subscription and advertising rates given upon application at the Los Angeles representative of the Chronicle—

NATHAN KATZEV

337 South Hill Street

Main 6637. 612



Venice Dance Pavilion

TICKET SALE—Sun., Dec. 7

40 Dance Tickets for .....

Tax .....

Total .....

CREME DE CAMELLIA

An aid to Beauty

BEER BREWED AT HOME IS PURE AND WHOLESOME

By using Hilco Barley Malt and Hilco Hops a rich sparkling beer can be made in a short while. No experience is necessary. You get plenty of "pep"—the process is simple—it's a sure "success." A trial order is $1.50, or 60-bottles for $2.00.

Hilco Barley Malt and Hops are only sold by J. Hilf Company, growers in Hops, Malt and Bottlers' supplies, 406 So. Main St., Los Angeles, Cal.

The Los Angeles Times

TUESDAY MORNING, DECEMBER 2, 1919.

SPORTS MOTORING FILMLAND DRAMA

HARVARD FAVORS BATTLE IN WEST

President, Faculty Committee, Coaches and Team Strong for the Cross-Country Jaunt to Pasadena; no Opposition in Any Quarter.

[EXCLUSIVE DISPATCH.]

CAMBRIDGE (Mass.) Dec. 1.—Harvard's football team, with its season supposedly over, will play another game as a result of a decision made today for an East vs. West contest to be played in Pasadena, Cal. on New Year's Day.

The proposal, which originated among the residents of Pasadena with the backing of all Harvard men in the Far West for the Crimson eleven to meet the best college team of the Coast during the Pasadena Tournament of Roses, which is the crowning holiday of the winter season in Southern California, has been favorably accepted, according to a statement issued by Dr. Edward H. Nichols to a representative of the Los Angeles Times. Dr. Nichols, who, with "Pooch" Donavan, has charge of the conditioning of the Crimson football teams, issued his statement immediately following his conversation over the long-distance telephone with Fred W. Moore, graduate manager of athletics and secretary of the Harvard athletic committee at New York City. Dr. Nichols has been in touch with Coach Robert Fisher in the same manner while putting in a busy day in Cambridge with President Lowell and other members of the Harvard faculty.

NOT FIRST TIME.

"This is not the first time that Harvard has received an invitation to send its football eleven west," said Dr. Nichols. "A number of such proposals have been declined in the past, due to the fact that the Christmas vacation was too short to permit such a journey, and the Harvard faculty has frowned on the idea of allowing the teams extra time from studies for the sake of an athletic event.

"Now, however, this difficulty is eliminated by the lengthening of the vacation period this year. In previous years the holiday vacation at Cambridge has covered from eight to ten days, allowing the students little more time than would be consumed in traveling to and from the Pacific Coast. This fall the vacation was extended. It will begin Saturday, December 20, and end Monday, January 5, thus allowing fifteen days respite from the classroom.

EXTENSION.

"Today I succeeded in having the faculty give a two-day extension of time. The period would be ample to allow the team to reach Pasadena and pass a week in getting acclimated to Coast conditions.

"The team can leave Cambridge December 20 and arrive in Pasadena on the 24th, the afternoon before Christmas, thus having a full week of preparation for the gridiron contest with the western stars. They could leave California January 2 and be back in Cambridge again Tuesday, January 6.

"This arrangement, I am advised by the faculty, is quite satisfactory as far as they are concerned."

"The initial move was to take the matter up with the Harvard endowment fund committee. This has been done and while they have not officially voted on the proposition, I have talked with each member of the committee, with the assurance that while the previous difficulty of insufficient vacation has now been eliminated by the faculty, who heartily sanction the trip, that they will heartily indorse the plan and co-operate in every manner possible. There is no question that the endowment fund campaign, before the public for the first time, has given added ground for this transcontinental trip of the team. The hospitality that would be shown to the members of the team would surely be in keeping with the large open-hearted cordiality of the West, and would be something that the players themselves would long remember. I have talked with the most of them and they fully realize this point and there is great enthusiasm amongst them.

IN ADDITION.

"In addition the stopovers at various points will afford an opportunity for the team to be received by Harvard men at divers cities and towns. The endowment fund committee have agreed to assume the charge of these arrangements from a physical standpoint. Mr. Donovan and I both agree that the trip is absolutely feasible. You may be sure that with a stretch of several weeks in Cambridge, and seven or eight days' preparatory work in California, the Crimson squad will be trotted out in the very pink of physical condition.

"Just which Pacific Coast team will be Harvard's opponent in the battle, I do not know. Washington State, University of Washington, University of Oregon and the Oregon State teams are the strongest teams in the Northwest. The Washington State team is coached by Gus Welch, quarter-back on Jim Thorpe's famous Carlisle Indian team that beat Harvard. University of California has been the most successful of the California elevens.

NOT SUDDEN.

"This is no sudden inspiration on the part of Harvard men on the Pacific Coast. Many of them have not seen a Crimson team in action for a long stretch of years, but have had to content themselves, on the occasion of Harvard-Yale or Harvard-Princeton games, with a seat at the end of a telegraph wire and blackboard postings of the end runs and forward passes.

"For a long while they have been eager to see a Harvard team in action against the Westerners. Sec Witmer, who sends the official telegram, was in the class of 1912, and has always been closely in touch with the athletic situation at Cambridge.

"While the Harvard football team has never crossed the continent to play, both Harvard and Yale track teams and crews have journeyed equally as far in the other direction to compete with teams from Oxford and England. That argument alone had considerable to do with the winning over of those concerned in this proposition, although to be frank with you, the opposition, as I found it, amounted next to nothing."

"With the return of Messrs. Moore and Fisher, there is no question but what the invitation will be officially accepted and a committee chosen, in your opinion, Mr. Nichols, and the acceptance of this invitation officially now remains to be but a matter of form?" queried The Times correspondent. "That's it exactly," was the reply.

OXY LOOKING FOR COURT.

If some one will provide a court for the Occidental basketball players to practice on the Tigers stand a splendid chance of turning out a championship team. As the situation stands there are plenty of players of first-rate caliber at Eagle Rock, but no courts.

Last year the Orange and Black cage shooters practiced at the Pasadena Y.M.C.A., but the Crown City courts are full up this year, and there is no recourse in that direction.

Occidental finished third in the A.A.U. race last year, being beaten by the L.A.A.C. and the Y.M.C.A. Bob Hadden, the Oxy skipper, is at a loss to know whether to issue a call for candidates this year until the court problem is solved. This is the composition of the team as it shapes up on paper: Kirkpatrick and Norton, guards; Williams, said to be a whale of a forward; Work, center, and Hadden, forward. Betts and Fulton are good men who may crowd some of the others off the varsity, says Hadden.

GRID GAMES IN COBLENZ.

[SPECIAL CORRESPONDENCE.]

COBLENZ (Germany Nov. 15.—The opening recently of the football season by the American forces in Germany proved a big social, as well as a football success. Gen. Henry T. Allen, commander of the forces, his staff, and a large number of women from the American colony, witnessed the games played at Carnival Field football fields. All games were played in a heavy downfall of rain. More than 10,000 doughboys, covering on the side lines, cheered themselves hoarse in support of their favorites. Thousands of German civilians stood on the banks overlooking the field with their eyes wide open in amazement.

The Thirteenth Provisional Guard team defeated the Base Hospital, 13 to 0. The stars of the game were Capt. Stephen B. Wilson, formerly quarter-back for George Washington University; Lieut. Wicks, formerly of the West Point team, and Lieut. Bergman, a former back of St. Mary's College, Kansas.

The results of the other three games played were as follows: The Cavalry won from the Sixth Field Artillery, 13 to 0; Machine Gunners defeated the Q.M.C., 24 to 0, and the Eighth Infantry humbled the Engineers, 6 to 0



CORRECT EVENING CLOTHES FOR THE MAN EVERY REQUISITE TO COMPLETE THE FORMAL DRESS.

Desmond's

Spring Near Sixth.

FASHION PARK AND KUPPENHEIMER CLOTHES HERE ONLY

Whoops! Yachting in Winter.



But It's the Sport of Kings,

According to Miss Mabel Juliene Scott, Famous Players film star, who is somewhat of a sailor herself and advises everybody to yacht whenever they get the chance. When Miss Scott can't find a real boat to sail, she steps out and tinkers around the near-yacht which occupies a prominent place in the Lasky swimming pool.

HOUSE WARMING AT NEWPORT YACHT CLUB

The flag officers and directors of the Newport Harbor Yacht Club are to have a house-warming dinner and dance in their new clubhouse, December 13, according to an announcement by Commodore A. H. Wilson yesterday.

CLOSE RACE IN SIX DAYS' BIKE CONTEST.

[BY A. P. NIGHT WIRE.]

NEW YORK, Dec. 1.—One point separated the McNamara-Magin and Goullett-Madden teams at midnight tonight, the end of the first twenty-four hours of the six-day bicycle race at Madison Square Garden. All fifteen teams had covered 493 miles, two laps. The record is 537 miles, nine laps, made by Fogler and Hill in 1914. McNamara and Magin led the field in the sprints with fifty-four points, Goullett and Madden were second with fifty-three, and Egg and Duput, third, with forty-nine.

COACH NIXON PICKS AN ALL-STAR TEAM.

Coach Nixon of Pomona has broken his custom of refusing to name all-star teams, and has sent in his selections for the 1919 All-Southern eleven, as follows:

McClellan, Pomona	L.E.
Kirkpatrick, Occidental	L.T.
Bellinger, Throop	L.G.
Powers, Occidental	C.
Grathouse, Pomona	R.G.
Evans, U.S.C.	R.T.
Smith, U.S.C.	R.E.
Covington, Pomona	Q.B.
Leadingham, U.S.C.	L.H.
Dean, U.S.C.	R.H.
Stetson, Whittier	F.B.

ST. FRANCIS HOTEL FIVE BEST BOWLERS.

[BY A. P. NIGHT WIRE.]

OMAHA (Neb.) Dec. 1. — The St. Francis Hotel five of St. Paul, Minn., stands champion of the Midwest Bowling Association at the close of the tournament here last night, having scored 2946 the second night of the tournament.

The F. G. Smith Arcades of Milwaukee finished second, with 2865, while the Utaca Clothiers of Des Moines, shooting in the final squad, jumped into third place with 2850.

In a match game prior to their appearance in the tournament, the Utaca Clothiers shot 2984, which would have given them first place if made in the tournament.

MRS. WALCOTT, WIFE OF MEEHAN, DEAD.

[BY A. P. NIGHT WIRE.]

SAN FRANCISCO, Dec. 1.—Mrs. Marcella O'Neil Walcott, wife of Willie Meehan, a heavyweight pugilist, died here today after an illness of four months. Her former home was in Butte, Mont.

POINT MAGU SPORT GOOD.

Ceph Salisbury of Dyas's announces that there is splendid shooting in Ventura county near Point Magu, and at the mouth of the Santa Clara River.

GET QUAIL LIMIT.

Dr. F. J. Fitzgerald and Joe Griffith got the quail limit, at Lake Elsinore on Sunday.

FINK IS BESTED AT POCKET BILLIARDS.

[BY A. P. NIGHT WIRE.]

PHILADELPHIA Dec. 1.—James Maturo, Denver, defeated Morris Fink, Philadelphia, 126 to 71, in the opening match in the national American pocket billiard championship tournament, which opened here today. The summary: Maturo, total, 126; high run, 49. Fink, total, 71; high run, 12.

In the other afternoon match, John M. Layton, Columbia, Mo., defeated Edward I. Ralph, Nightstown, N. J., 125 to 103 in 31 innings. Layton's high run was 28 and Ralphs 21.

PHOENIX HIGH MAY PLAY SOUTHERNERS.

Plans are under way to bring the Phoenix football team to Los Angeles to play one of the southern prep elevens, according to Ralph Jesson, who is handling the arrangements from this end. The Arizonans are said to have an exceptional team. They defeated the University of Arizona second varsity 21 to 7, and are credited with possessing a pair of speedy half-backs.

DUNDEE OUTPOINTED.

[BY A. P. NIGHT WIRE.]

RACINE (Wis.) Dec. 1.—Joe Burman of Chicago outpointed Mike Dundee of Rock Island in a ten-round bout tonight. They are bantamweights.

DAGNE LOSES.

Young, 110, won from Dagne, 73, at the Nelms and Bird billiard parlors last night. Boggs, 110, will meet Tate, 90, at the same place tonight.

TO PLAY TENNIS FOR DAVIS CUP.

[BY A. P. NIGHT WIRE.]

NEW YORK, Dec. 1.—The Davis cup international tennis team championship will be played at Sydney, Australia, January 16, 17 and 19, according to word received at the headquarters of the United States Tennis Association today. The English team, which sailed for Australia late in October, will consist of A. A. F. Kingscote, A. E. Beamish and A. H. Lowe. The Australia team will include Norman Brookes, Gerald Patterson and two other players yet to be selected.

The series will consist of four singles matches and one doubles contest, the nation winning three out of the five matches to be declared the winner. It is understood that the United States association will vote to challenge for the trophy at its next annual meeting, with the series to be played during the summer or late in the autumn of 1920, according to the location of the cup-holding country at the close of the coming matches.

HAYNIE-GEORGE IN MAIN EVENT.

Sure-Fire Action Promised When Tough Ones Meet.

Kid Mex and Dave Shade in the Semi-Windup.

Quigley, White Raise Curtain on Doyle's Fights.

TONIGHT'S CARD.

Frank Haynie vs. Young George, 145 pounds.
Johnny Kid Mex. vs. Dave Shade, 133 pounds.
Johnny Nunes vs. Louie Rees, 135 pounds.
Charles Jones vs. Frankie Dolan, 116 pounds.
Young Compston vs. Ted Titus, 125 pounds.
Pat Quigley vs. Sidney White, 118 pounds.

What looks like a sure-fire main event will be staged at the Vernon arena tonight, when Frank Haynie meets Young George. Haynie has boxed twice here, being knocked out by Steve Dalton in his first start and winning the decision in his second start, when he outboxed George Shade all the way. He displayed considerable class and earned another chance to show.

A SENSATION.

A few months ago George was the sensation among the local boxers. He knocked out several good boys, and was going good until he ran into Steve Dalton. Dalton caused him a lot of worry in a couple of bouts, and then he met Billy Shade three times and ran second each time, although he took one decision. Tonight he gets his big trial. If he wins he will still be a main eventer. If he loses he will have to step back into the semi-windup class.

Johnny Kid Mex, a rough, hard-hitting lightweight from Denver, is matched with Dave Shade in the semi-windup. Shade has showed considerable class in a number of starts, and is confident he will beat the newcomer.

SLUGGING MATCH.

Johnny Nunes is matched with Louie Rees, and the bout figures to be something of a slugging match. Charley Jones is matched with Frankie Dolan at 116 pounds, and the winner will be given a bout with Jimmy Pappas in the near future.

Ted Titus and Young Cumpston, a pair of sluggers, will battle in the second bout on the card, and Pat Quigley and Sidney White, 118-pounders will meet in the curtain raiser.

GLENDALE WINS THE TENNIS CHAMPIONSHIP

Glendale won the Los Angeles County League tennis championship, losing only thirteen in eighty-one matches. Hollywood was second and Echo nosed out Venice as a result of Sunday's play. The suburbanites were presented with the Tufts-Lyon cup at Venice on Sunday. The final standings follow:

Club—	Played.	Won.	Lost.	P.c.
Glendale	81	68	13	.839
Hollywood	81	57	24	.703
Echo	81	51	30	.629
Venice	81	48	33	.592
Tufts	81	40	41	.496
Sycamore	80	35	45	.437
Hollenbeck	81	35	46	.432
Exposition	79	33	46	.417
Sunset	78	28	50	.359
Long Beach	79	6	73	.075

COACH HENDERSON IS TO BE SIGNED AGAIN.

The announcement of the signing of Elmer Henderson as football coach at the University of Southern California for an additional two-year period is expected to be made today by President George Bovard.

A luncheon will be tendered the football players and U.S.C. officials at the University Club, when the U.S.C. president will extoll the man who has put the Wesleyan institution on the football map.

HARLEY J. EARL WINS THE GOLF CLUB CUP.

Harley J. Earl defeated J. W. Huml up in the semi-annual golf club cup contest on the Brentwood links last Sunday. The ball sweepstake on Saturday was won by Thomas McCall with I. H. Sample a close second. McCall repreated on Sunday with a win over J. D. Horan. In class B, the winners were C. L. Bundy, 3 down, and J. J. Jenkins, 4 down.

RYAN KNOCKED OUT.

[BY A. P. NIGHT WIRE.]

CANTON (O.) Dec. 1.—Jack Britton, welterweight champion, tonight knocked out Billy Ryan of Cincinnati in the eleventh round of a scheduled twelve-round contest.

LEWIS WINS STRAIGHT FALLS.

[BY A. P. NIGHT WIRE.]

CHICAGO, Dec. 1.—Ed ("Strangler") Lewis defeated John Olin in straight falls tonight. The first fall was secured in fifty minutes, while the second required less than one minute.

HUNTERS RETURN.

The W. H. Clines, father and son, returned yesterday from Fallbrook, where they obtained the limit of quail.

WASHINGTON STATE GETS FOUR PLACES.

[ST. A. P. NIGHT WIRE.]

SPOKANE (Wash.) Dec. 1.—Washington State College is given four members of the 1919 all-Pacific Coast conference eleven, selected today by George M. Varnell, sporting editor of the Spokane Chronicle, who refereed seven conference games during the season. University of Washington and University of Oregon are given two men each, and Oregon Agricultural College, University of California and Stanford one each.

The selections are as follows:

Hubbard, O.A.C., end.
Roy Hanley, W.S.C., end.
Grimm, U. of W., tackle.
Herreid, W.S.C., tackle.
Bartlett, U. of O., guard.
Blake, U. of W., guard.
Dunlap, W.S.C., center.
Steers, U. of O., quarter-back.
Wells, U. of C., half-back.
Gillis, W.S.C., half-back.
Templeton, Stanford, full-back.

TIGERS DECLARE THEY PLAYED IN A QUARRY.

WIND AT TUCSON BLEW A GALE. KICKED BALL ALWAYS WENT WRONG WAY.

Occidental football players who returned yesterday from Tucson, where they were draped under a 27 to 0 score by the University of Arizona on Thanksgiving Day, had a few interesting sidelights to offer on the struggle.

Bobby Hadden, the Tiger signal caller, said: "The game was played on the best rock quarry field I have seen for some time. The wind blew at the rate of seventy-five knots or so. When we kicked in the teeth of it the ball traveled about five yards down the field. When we kicked the other way the oval went over the goal line.

"Kirkpatrick, Grube and Smith were all laid out in the first half. I had to play half, a position absolutely new to me. Before the game was over Coach Stanton had to ask the Arizona coach's permission to substitute a man who had already been in the game."

JOHNSON NAMED AS BEST TENNIS PLAYER.

[BY A. P. NIGHT WIRE.]

SAN FRANCISCO, Dec. 1.—William Johnson, national singles champion, was ranked the best tennis player in Northern California by the interclub committee, which announced its selection today. Roland Roberts, former State champion, was ranked No. 2, and Howard and Robert Kinsey were rated the best doubles team in this year's competition.

NOTRE DAME SQUAD TO MEET OREGONS.

[BY A. P. NIGHT WIRE.]

SOUTH BEND (Ind.) Dec. 1.—The Notre Dame football team will meet the Oregon Aggies at Portland, Or., Christmas Day, it was announced today by the faculty. The squad, nineteen men, will leave South Bend December 19 and stops will be made at salient points of interest.

TORRID WINTER IN THE MAJORS.

Ban et al Snarl may Disrupt One of Leagues.

Move on Foot to Get Garry Herrmann's Scalp.

Johnny Wray is Very Strong for Umpires.

BY HARRY A. WILLIAMS.

Time is being torn off so rapidly by our assorted clocks that the great national pastime will have hardly been renovated when the call of "Play ball!" will be heard abroad in the land.

Here it is, December 2, practically three months since the season closed, and only three more to go.

Managers are already showing signs of life following a dormant period, and club owners will begin burnishing up the roll top desks inside of a month. Contracts will be sent out some time in January or early in February; players will begin seeping in about the same time, and March will witness the start of spring training.

ALL IS CALM.

Everything is calm and salubrious in the Coast League, but they are having a torrid winter in the majors. The feud between Ban Johnson on the one side and Comiskey, Frazee and Ruppert on the other, has developed into one of the most acrimonious affairs in the history of baseball, and threatens to become so far-reaching as to revolutionize the situation in the majors. The American is on the verge of an upheaval that may tear it asunder, and bring into being a third major league.

Few baseball men actually believe that the fight will be carried that far, but permanent peace between Johnson and the Comiskey faction is a consummation doubtful of realization. Either Johnson will be unsaddled or there will be a patched-up, unstable peace under which will smolder the fires of resentment.

WANT GARRY OUT.

Conditions are none too harmonious in the National, where a move is on foot to eliminate Garry Herrmann, at least as far as the National Commission is concerned.

Some are lamenting these fireworks, and especially the one in the American, on the ground that the publi cairing of such matters tends to injure baseball.

However, whatever injury is inflicted will be only transient, and the effect should be wholesome. Too much harmony is not a good thing for baseball. It's greatest danger lies in its falling into the control of a small group of closely-allied men. This causes it to lose something of the element of competition, and leads in the minds of the public. Prior to the war there was a tendency in some quarters to put baseball on the same basis as an amusement. But a group of baseball teams cannot be conducted in the same manner as a string of playhouses. Baseball is fundamentally a competitive sport, and only as such can it live.

PAWNS IN HAND.

There is even such a thing as the head of a league getting too firm a grip on his organization. Centralization of control is desirable up to a certain point only. It could be carried to a point where the teams and players would become little more than pawns in the hands of one man.

We do not profess to judge of the merits of either side of the case. But there are matters, including the intimation that Johnson owns part or all of the Cleveland club, which should be cleared up in the interests of the game. A fight to a finish

(Continued on Second Page.)

Ten Years Younger Than His Years



Doesn't it make you feel good—cause you to straighten up and feel "chesty"—when someone guesses your age at ten years or so younger than you really are? You look into your mirror, smile with satisfaction and say to yourself: "Well, he didn't make such a bad guess, at that."

The point is: You're no older than your vitality.

If a man is strong, vigorous, mentally alert, fine and fit at 50 he has a better chance of living up to 80 than a man of 30 who is weak and run-down has of living up to 60. While none of us can stay the years nor stop time, we should all make an heroic effort to successfully resist the effects of time by ever keeping our vitality at par.

When you sense a feeling of slowing down of your physical forces—when your stomach, liver, kidneys and other organs show signs of weakness—when you notice a lack of your old time "pep" and "punch"—in other words, when you feel your vitality is on the wane, you should commence at once to restore your energy, strength and endurance by taking

LYKO

The Great General Tonic

This master body-builder will help you keep young in spirit and mental and physical action, because it will assist Nature in maintaining your vitality at par. It enriches the blood, restores worn-out tissues, soothes jangling and over-wrought nerves. In those sound refreshing sleep, sharpens the appetite, tones up the digestion—in short, will put new life, new vigor and new vim in every fiber of your body.

You will be surprised how much better you'll feel after taking a treatment of LYKO. If you are tired and worn out, nervous and physically exhausted, it's mighty heartening—keeps the bowels in fine condition. Get a bottle from your druggist today.



LYKO is sold in original packages only, like quinine or aspirin. Refuse all substitutes.

Sole Manufacturers

LYKO MEDICINE COMPANY

New York Kansas City, Mo.

THIEVES SELECT CHUMMY ROADSTERS

Only three cars claimed the attention of the automobile thieves yesterday. Anyone seeing any of the following listed machines is requested to report same to Erven or Hickok of the Auto Club theft bureau or to police officials:

Chandler 1918 chummy roadster, blue body with yellow wheels, license No. 15288; Chandler 1920 chummy roadster, blue body with yellow wheels, 544024; Overland 1918 chummy roadster, brown body with white wire wheels, 439555.



Cloth Satisfaction is the first step in Clothes Satisfaction

There is practically **no end** to the variety of fabrics here—ready to choose from—Fabrics having **distinction and individuality.**

Fabrics of the **latest weaves** and of the **finest textures.**

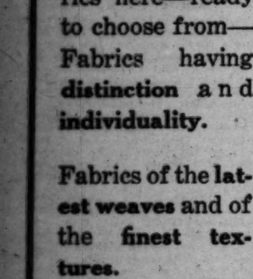
DEPENDABLE FABRICS

You'll appreciate our rich assortment of fine Worsteds in all weights.

Prices $50, $55, $60 and upwards

Nicoll's Tailoring appeals to men who never overdo—especially in clothes.

NICOLL The Tailor
Wm. Jerrems' Sons
622 So. Spring St.
Tailors for Young Men
Oscar Brutsch, Mgr.



THE ONE BRIGHT SPOT
Still Twinkles
"Bring Your Own"
Vernon

GET THE DUCK NOW THE WORD.

Sport Now Approaching its Best for the Season.

Conditions Detailed in the Various Open Places.

Quail Trespassers Arrested Near Moorpark Sunday.

Licensed huntsmen of the south took full advantage of a week-end of wonderful winter weather, ideal for their favorite sport, whether tastes ran to upland, marsh or lake as scene of their shooting expeditions.

While quail limits are becoming hard to get, the difficulty does not deter a host of skilled quail hunters from pitting their experience and ability against the wiles of California's gamest and most typical sporting birds at every opportunity. Saturday and Sunday saw many hundreds of small-bore scattergunners afield.

Quite a few limits were reported, while the number who succeeded in bagging a modest mess for their day's outing was large. Many harvested a few sage or cottontail rabbits, a couple of which will help out a "Game Mulligan" wonderfully. The two kinds of meat stew together equally well with dumplings, and form a justly-popular hunter's dish, which appeared on many a Los Angeles table last evening, although experienced sportsmen usually prefer to let their game "hang" a few days to become more tender.

Increase of "posting" of large ranches against the hunter has resulted in a considerable of trespassing, and some of the big landed proprietors are up in arms against it. The vast Strathearn ranch, northeast of Moorpark, was being patrolled by the Strathearn boys and a rider Sunday, all deputy sheriffs, and they made a number of arrests among those hunting there. The Doheny Tape Ranch adjoining on the north and east is also being posted and patrolled.

Both these properties have been closed for some years, but the proprietors have announced that they propose to take steps to enforce the prohibition, as the season has been dry and there is severe risk of fires burning over the stock range, making it essential that they know exactly who is on the ranches all the time.

Those arrested were cited to appear in Moorpark for trial yesterday for violation of the State law forbidding trespass on inclosed or cultivated land which is posted with the necessary three or more of signs to the mile along the exterior boundaries.

DUCK SHOOTING IS BETTER.

Duck shooting on the open lakes and sloughs of the interior from now on may be called at its best, all depending upon wind and weather, particularly as to how long the sport lasts. The mountain lakes at the higher altitudes are freezing, and their waters are now so cold that they will congeal the first quiet night; nothing but incessant winds have been keeping Baldwin Lake open, and thick ice is forming about its shores every night.

Splendid canvasbacks are still plentiful, likewise bluebills and widgeon; and somebody who happens in just about the time of final freeze-up is scheduled to enjoy a most wonderful shoot on the finest, fattest birds of the year. From now on, as the ice narrows down the feeding area the ducks will deteriorate in condition on the highland lakes until these no longer appeal to them; and when the feed is ice-sealed away from them, the big birds will soon depart. Then will be the time for the wise hunter to lay out a campaign for the lower lakes of San Diego county, and the Salton—Alamo country in Imperial Valley.

Imperial Valley duck shooting is good enough for anybody right now—a good shot who is used to the slough game can kill his limits at Raymer's or anywhere along the Alamo duck-camp line, while some fine bags of sprig are being downed on the Salton right along by taking advantage of the wind. The birds are in fine condition.

O. J. MAJORS ELECTED FOOTBALL CAPTAIN.

[BY A. P. NIGHT WIRE.]

BERKELEY (Cal.) Dec. 1.—O. J. Majors, who registered at the University of California from San Diego, was elected captain of the 1920 varsity football team at a post-season election held in Seattle on Thanksgiving Day, it was announced here today.

For two years Majors has played at tackle on the university team and he also was a member of the 1921 freshmen eleven. Before coming to the university he played on the championship preparatory school team at San Diego in 1916.

DUCK HUNTERS RETURN.

Ed Bolz, Dr. Hunter and Lloyd Mangus returned yesterday from Bear Valley, where they spent Saturday and Sunday hunting ducks. They found Baldwin and Big Bear Lake partially frozen over, but had good sport, nevertheless. The party is going to Raymer's this week.

GET DUCK LIMIT.

Dr. E. A. Salisbury and Mike Heim, the latter from Kansas, secured the limit of canvasbacks and mallards at Raymer's, both Sunday and yesterday.

SMITH ON WAY TO AUSTRALIA.

[BY CABLE AND ASSOCIATED PRESS.]

LONDON, Dec. 1.—Ross Smith, the British aviator, making a flight to Australia, arrived at Allahabad Thursday, and proceeded Friday. Lieut. Etienne Poulet, the French military aviator, who left his airdrome, near Paris, October 13 for Melbourne, arrived in Calcutta Thursday, leaving Saturday.

SOCCER NOTES.

Sunday's game at Exposition Park, between the Sons and United was a good boost for the game. The teams were ready on time and after they started they played for all they were worth. When a match is started after 3 o'clock it grows dark before the finish, so every game should be started at 2:45 o'clock sharp.

There is altogether too much chin music over some of the decisions. Spectators come to see football played and not to listen to a lot of ragchewing.

The refereeing this season has been good and no game has been lost or won by reason of any faulty decision.

A lot of new talent is signing up with the clubs every week, so that by the time the Cup-ties are due the team will be practically reorganized.

The hardest proposition facing the game is, the lack of a ground to take a gate. Meantime it is a case of "everything going out and nothing coming in." It costs lots of money to keep the game going these days of H. C. L.

Next Sunday promises another hard battle between the Sons and the L. A.'s. Both teams play about the same style of game and there is nothing to choose between them. In the league contest each has scored eight goals and they are even up on points.

The United looks to have the best chance to grab the B. H. Dyas cup, which goes with the championship of the league. They have already passed the L.A. and Sons and now they have to meet the Santa Monica team to complete the first half of the schedule. Next Sunday the United and Santa Monica will play on the Santa Monica High School grounds.

The Santa Monicans are having the same experience as every new club goes through. It takes time to find out who are the best men for the different positions as only in a match can a man show his ability.

The L.A.A.C. jumped from the bottom of the league column to second place. They are even with the Sons on points, but they have a shade the better on goal average.

Soccer followers can look forward to a good game every Sunday afternoon at Exposition Park and it is all free.

CALIPATRIA DEFEATS BRAWLEY NIPPONS.

[SPECIAL CORRESPONDENCE.]

CALIPATRIA, Dec. 1.—Manager Harper's Calipatria Boosters defeated the Brawley Nippons, in the second game of the Imperial Valley League on the home grounds today by a lopsided score of 19 to 5. Both Toyo and Tokyo of the visitors were hit hard. Willard Dill, Calipatria's best bet, was in good form, and pitched splendidly. Toward the latter innings he let up and the Nippons gathered a few gift hits.

Manager Harper completely switched the line-up and secured Fred Blaser, an old Coast League player, which has materially strengthened the team. Fred Raymer was back on the initial sack, and with the boys playing as they did today, the team that beats Calipatria will win the pennant. Ed Finney umpired.

Batteries — Calipatria, Dill and Owen; Brawley Nippons, Toyo Tokyo and Saisho.

L.A.A.C. TO GIVE A BENEFIT FOR DIETRICH

There is to be a benefit at the L.A. A.C. on the night of December 11 for Ed Dietrich, a member of the club for a number of years. Dietrich was a promising young lawyer when he joined the service in 1917, but he came out of the army a wreck—a victim of what is believed to have been poisonous inoculations.

Charley Keppen is arranging the programme, which will include boxing bouts, wrestling matches, a vaudeville skit or two and exhibitions by Al Treloar and Prof. Ito, the jiu-jitsu expert.

PRACTICE BASKETBALL.

Basketball practice started at U.S.C. yesterday with forty candidates reporting for practice. Football Coach Henderson has been engaged to tutor the squad.

DUCKS PLENTIFUL.

Hunters returning from Raymer's Camp, near Calipatria, report that ducks are frequenting there in large numbers. A drive of canvasbacks and mallards is on.

SHOOTING IS GOOD.

Nimrods returning from Antelope Valley declare the reservoir shooting splendid there, but hard to find.



FRESHMAN VS. SOPHOMORE.

[SPECIAL CORRESPONDENCE.]

CLAREMONT, Dec. 1.—Keen rivalry between the two lower classes at Pomona College is to be decided Tuesday afternoon on Alumni Field, when the freshman-sophomore game, the last of the football season, will be played. Should the sophomores, who boast in their line-up nine varsity players and subs, win tomorrow, they will be granted the privilege of springing and carrying class canes during the rest of their college course, they having already defeated the freshman in the annual pole rush at the opening of the fall semester.

The freshmen, however, have a team which has won every game this season, with the exception of one with Pomona High School, when the score was a tie. The sophomores outweigh the frosh, both in the back field and in the line, but the freshies are noted for speed, so the game promises to be one of the closest ever played here between the two classes. W. S. Ament is coaching the freshmen and Marvin Greathouse, varsity captain, is the sophomore mentor. Maurer and Denebrink are the frosh and soph captains, respectively. The freshman team includes in its line-up Raymond Wilson, brother of the famous Dick Wilson of the Pomona class of '15, while the sophomores have Julius Stone, 195-pound full-back.

MAJ. WARWICK NIFTY AT HANDBALL GAME.

Maj. Robert Warwick yesterday demonstrated at the L.A.A.C. for the edification of one Charley Keppen that he has the latter's number when it comes to playing handball. The two paired off in the handball tourney now going on at the club.

They were eliminated, and Keppen intimated that it was Warwick's slipshod playing that was at fault. Warwick demurred, so a match was arranged to settle the argument. Four sets were played. Keppen won the first 14 points in the first set—but Warwick won all four sets. The scores were 21-18, 21-6, 21-9, 21-4. Keppen now admits that he was "it."

KEPPEN TO SWING A BIG HANDBALL MATCH.

A handball match between Ranft and Klawitter, L.A.A.C. doubles champs, and Friedenburg and Rapp, Olympic Club title holders, is a possibility of the holidays.

Charley Keppen mailed an official invitation to the Winged O commissioners yesterday. He also suggested that the Pacific Coast clubs get together and decide on a standard ball. It seems that the Frisco club uses a tennis ball, while the local organization uses the regulation handball.

GOLF EQUIPMENT DESTROYED BY FIRE.

[BY A. P. NIGHT WIRE.]

SEATTLE, Dec. 1. — Golf clubs, bags and player clothes, estimated to be worth $50,000, were destroyed when a fire swept the clubhouse at the municipal golf links here today.

TORRID WINTER IN THE MAJORS.

(Continued from First Page.)

would do much to improve the general atmosphere.

Many believe that a change in the personnel of the National Commission would have a wholesome effect on baseball.

TO FAVOR HIMSELF.

In some quarters it is alleged that at least one member of the commission has attempted to use his position to favor his own interests. One of the chief objections to Garry Herrmann as a member of that body is said to rest on the fact that he also is a club owner, and in the course of his duties must pass on matters of vital interest to rival clubs.

What is claimed to be a glaring example of this was felt by a Coast League club last season.

The New York Americans had promised Elmer Miller, along with others, to the Vernon club, in exchange for an option on Bobby Meusel, of some other player they might pick. Huggins, however, at the last moment decided that he must have a certain catcher then with St. Paul, who could be obtained only by turning Miller over to the Saints. This worked a hardship on the Vernon club, who at that time had only Chadbourne in line for the outfield. Essick took the matter before the National Commission. Vernon's claim to Miller seemed to be reasonably clear.

BARKED UP TREE.

But as far as getting that player via the commission, Essick might as well have barked up a eucalyptus tree. Instead, he says he received a telegram from Herrmann, chairman of the commission, suggesting that Cincinnati might be able to make a deal with Vernon for Meusel, and Herrmann is president of the Cincinnati club.

Incidents of that sort do not benefit baseball, and are hardly worthy of the great national pastime. A row calculated to shake the seats of the mighty will help rather than harm the game.

"Glad to see the stand you have taken in behalf of the baseball umpires," writes Johnny Wray from Randsburg. "They deserve a living salary and better treatment from the public. "I was one myself back in the 70's, when George and Harry Wright played cricket during the week and baseball on Sundays at the cricket grounds, just on the outer edge of Hoboken, known then as the 'Elysian fields.'

WORE WHISKERS.

"Whiskers were then in vogue on the diamond, and creases in the pants had not yet been invented, but the lot of the umpire was as difficult then as now. I lost a mouthful of perfectly good teeth as the result of an entirely correct decision in one game. Later, I came west to grow up with the country.

"The last game I umpired was in 1889, when a nine from the Los Angeles police force, of whom Tom Cuddy was chief, thought they could outplay a team composed of deputy sheriffs and country constables. I came out with a pair of black eyes inflicted by these guardians of the peace. The game was played on the old First-street grounds under the Boyle Heights bluff."

FINDS A MINE.

Until he went exploring for a mine and found one, Johnny Wray was a newspaper man and politician of the old school. We see where they are bragging about their devil fish cutlets and stews in Gnu Y'wk—seem to think it an innovation.

Devil-fish dinners have invaded "lobster trail" about twenty years late. Years ago, epicures raved over Wray's devil-fish feeds down at San Pedro. He was the originator of the idea and could brown an octopus to the queen's taste.

LIFE OR DEATH

May Hinge Upon the

Care of Food in the Home

If this care is not taken, members of the family may get ptomaine poisoning.

The germs of typhoid, diptheria, tuberculosis may get into the system through drinking water.

Flies may make tracks on food after having visited sick rooms of the neighborhood.

Dust from the pavements may get into food that is inadequately protected and deliver a message of death.

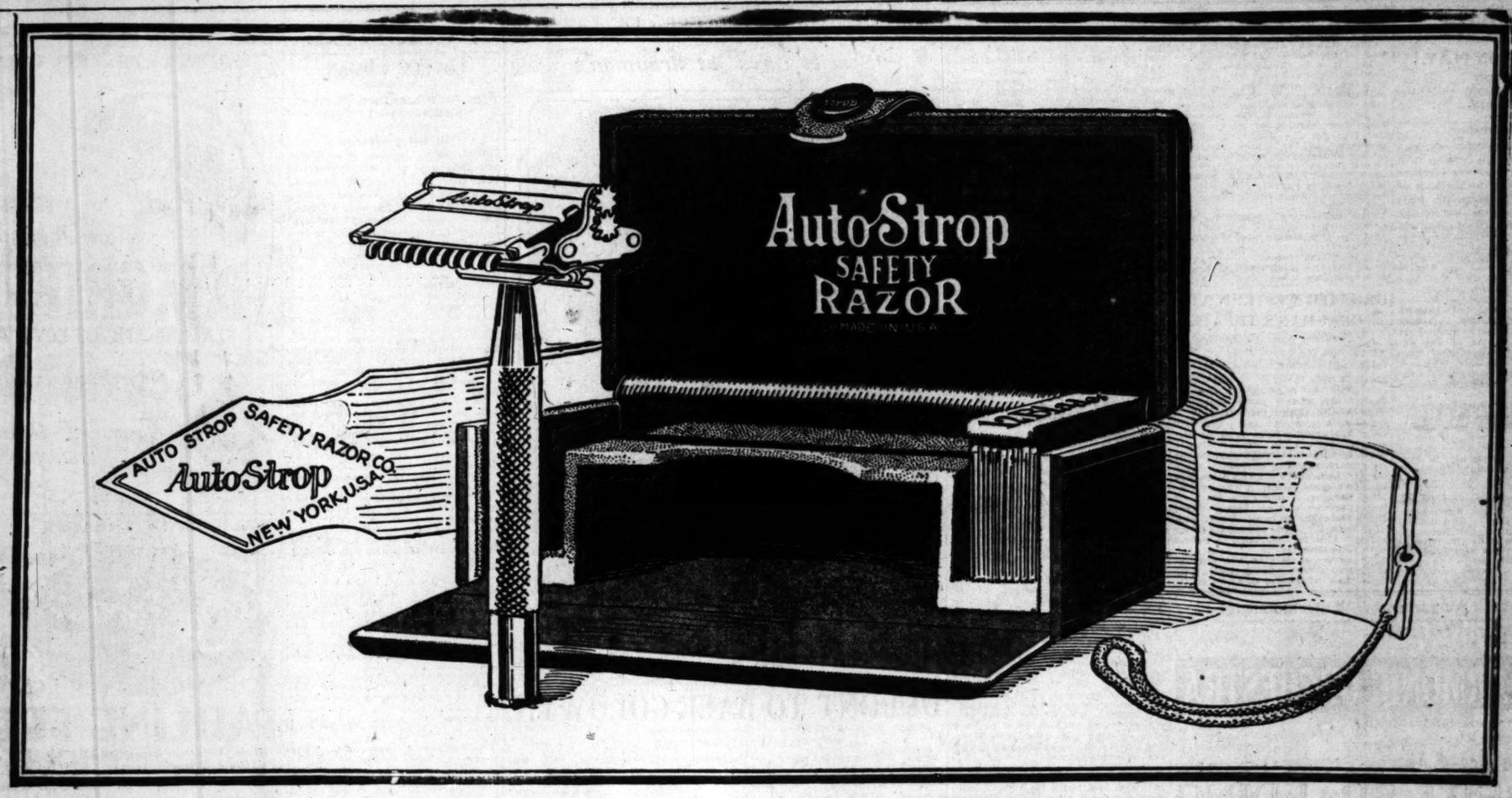
Then there is the matter of economy. Nearly every food requires a different treatment that it may not spoil. Spuds, yams, carrots, cabbages, celery, tomatoes, apples, pears, oranges, eggs, ham—each requires its particular atmosphere and each keeps fresh and wholesome for greater lengths of time if its special requirements are known and met.

The book tells a thousand useful secrets of the pantry. No housewife should be without it. The attached coupon, properly filled out and mailed as indicated, enclosing a two-cent stamp for return postage, gets this book.

THE LOS ANGELES TIMES INFORMATION BUREAU.
Frederic J. Haskin, Director,
Washington, D. C.

Enclosed find a two-cent stamp, for which you will please send me, entirely free, the pamphlet "Care of Food in the Home."

Name .....
Street Address .....
City ..... State .....



AutoStrop Razor
—sharpens itself

The most convenient razor, affording the quickest, smoothest shaves

1. AutoStrop Razor blades are made of the hardest, toughest steel produced for razor blade use. They provide the sharpest, most durable kind of cutting edge.

2. A remarkable, patented self-stropping device, simple and efficient, is built right into the frame of the AutoStrop Razor.

3. To resharpen the blade you slip the specially prepared strop right through the razor head —then pass the razor back and forth along the strop. You don't have to take the razor apart or remove the blade.

4. A touch of a little lever adjusts the blade to your type of beard—gives you a close, medium or light shave.

5. To clean, you simply hold the razor under the water faucet. Nothing to take apart, nothing to reassemble—you don't even remove the blade.

6. Self-sharpening razor, 12 blades and selected leather strop are contained in a small, neat leather case.

7. The AutoStrop Razor is the *only* safety razor that sharpens itself, shaves and cleans *without removing the blade or taking the razor apart.*

500 clean, comfortable shaves are guaranteed from each dozen blades

Ask your dealer today to demonstrate this remarkable razor

AUTOSTROP SAFETY RAZOR CO.
New York Toronto London Paris

DRAMA.

MAY ROBSON PLAY.

"TISH" IS SUNSHINY COMEDY AT MASON.

By Edwin Schallert.

Personalities like that of May Robson, illuming the stage with their sunshine, will always continue as an argument for the presence of the featured luminary in the play. There is just one May Robson, as there is just one David Warfield and one John Drew. They are the classic stars, whose fame has been made certain, not by one success, but by many, and who are always sure of their following.

Perhaps Miss Robson in "Tish," this week, at the Mason, is just like the Miss Robson you have known in many other plays, but this does not diminish her hold upon your affections. She is one of the acquaintances with whom you have had a chance to become friends—and her friendship is worth knowing, because it is thoroughly human and unconventional.

"Tish" is one of the best comedies in which the favored star has appeared—not because it is so admirably adapted to herself, which it really is, but because the force of her own characterization is rendered delightful through the background provided by the two types associated with her.

Mary Roberts Rinehart deftly developed two contrasting weak women to offset the daring and masculinity of Tish, and the company at the Mason has made the most of these contrasts. The Aggie of Lillian Harmer should be in the movies. She is second cousin to a telegraph pole—about one-third as long and not quite as broad. Lillian Rhoads as Lizzie is equally effective in her simpering fear.

Miss Robson, of course, is the man of the house, yet wholly feminine. It is in the business of her part that she achieves her especial triumph. At times she turns the performance into a regular vaudeville show. Her business of trying to get comfortable on the too-small settee, her feigning of nervousness, her fear for the discovery of her possession of the money she took in the endeavor to save the young lover's reputation, bring all the Robson tricks of comedying to the fore. Withal she is entirely human every minute, even when she lets loose the jazz.

The supporting company, with one or two exceptions, is satisfying, and the two sisters are admirably portrayed.

A diverting comedy with even more plot and brightness, than some of Miss Robson's best plays is "Tish."

GRIFFITH WESTERN AT GRAUMAN'S THEATER.

So decidedly does "Scarlet Days," which had its first showing yesterday at Grauman's, differ from any previous play by D. W. Griffith, that not until the final climax does it portray the style of the producer. This new Griffith production is a western, but it departs essentially from the average type seen on the screen, yet it is not distinctly marked with the Griffith touch, except in the closing episode of battering down doors for the sake of a woman. This strain is unmistakable, because it has been more or less apparent in every film initialed D.G., since the days of "The Birth of a Nation." It is always Griffith's safety valve for stirring the pulses with excitement.

There is no denying the amount of atmosphere and color, very much like "The Girl of the Golden West," which the producer has made a part of the opening section of the story. There are a multitude of film types, all clearly drawn, and cast with accuracy, who lend dramatic force to the rather slow-moving action. There is picturesqueness and a deal of highly-tinted romance attached to the portrayal of the 49 period, but the general undercurrent is commonplace. It is the characterizations which really relieve a monotonous sequence of incidents.

Richard Barthelmess achieves an effective make-up as the bandit, Alvarez. Clarine Seymour in a dowdy role, furnished some of the lighter moments in the play, which culminate in a tragedy for her. Carol Dempster makes an all-girl picture as the daughter of Rosy Neil of the dance hall, who is ignorant of her mother's sensational past. Especially strong is the characterization of Walter Long as King Bagley. Ralph Graves gives a poetic type of miner.

The programme surrounding the feature is attractive in music and novelty.

Griffith's western is interesting chiefly because he has transferred his usual plot form to a different locale, and has manifested his customary acumen in giving life to the past.

CONNIE VAMPS IN SPARKLING FILM PLAY.

We all know there have been people who were born with that "come-hither look" in their eyes, and as for flirting, why "it just flirts itself!" That's the theme of "The Virtuous Vamp," at Tally's, with Constance Talmadge placed with most sweet consistency in the leading role. "Connie" as the heroine has those talkative eyes that nobody let alone herself can make behave, and that jazz up her fate from 6 to 16. In fact we catch her vamping at the first named age when she's coaxing a busy fireman in the midst of the San Francisco disaster of 1906 to "carry her far away from here."

By which incident it will be seen that Clyde Fitch's play "The Batchelor," has been jerked right up to date by Anita Loos and John Emerson. Also its sex has been somewhat changed, so to speak, as the batchelor role has been made secondary to that of the young lady who stenogs, as well as works her eyes on everybody from boss to office boy in the establishment where she is employed.

Delightful, fresh, bubbling—in fact use any of the frothy adjectives you like, and you'll be quite safe in applying them all to "The Virtuous Vamp." Beside an amusing story in which a young lady high in English society camouflages herself as a stenographer, wins the love of her employer, is snubbed by the haughty sisters, and pays them back in kind, Miss Loos and Mr. Emerson have given the story a hundred touches of their own whimsical originality, making "The Virtuous Vamp" by miles and miles the best picture in which the ineffeable "Connie" has appeared in many moons.

That fascinating young leading man, Conway Tearle, plays the more or less vamp-proof "bachelor" while an engaging youth named Karns is bound to spring soon into stellar fame through his work as Connie's kid brother.

ORPHEUM BILL RUNS IN HIGHEST HIGH.

There's some grand jazzerie at the Orpheum this week, furnished principally, of course, by the famous U. S. Jazz Band, consisting of twenty-five accomplished and pepful youths, who discourse music all the way from semi-classic to wildest rags. In this, at the height of enthusiasm, everything and everybody jazzes, with the boys tossing musical instruments, and even the piano stool, into the air. That handsome leader, Ensign Alfred J Moore, wins both on looks and work.

There's a new bit of fluff in the sister act known as Flo and Ollie Walters, that's going to be grabbed off as a musical comedy or picture star some day. She's the nutty one, and one might call her a nutsundae, because, besides being all to the T.N.T. she's a sweet younger as well. You can't see whether she's really pretty or not, for her smuggling, but I suspect she is. Both girls sing, dance and kid adorably and are a tremendous hit.

Ben Mann has a trick hat, but there's a lot under it, and he and his partner Hazel Mann get a lot of noise with their sidewalk act in which the woman is a dainty foil for Mann's clever foolery.

Sandro Benelli, the noted Italian grand opera tenor, comes trailing clouds of glory in the way of billing as a "star" of Chicago and other well-known grand opera companies. He met with a warm reception yesterday, and while it was understood he was not in his usual form, he brought fervor and dramatic feeling as well as vocal beauty to Massenet's Elegie and the other numbers.

Sans looks, sans voice, sans handsome gowns, there's one little lady who registers one of the big hits of the bill with sheer talent and personality. Her name is Lillian Shaw. While some of her jokes need a bit of cooking, at least it shan't be roasting they get in this column, as she puts them over so adroitly you'll laugh despite yourself. Her character songs she's equally amusing as the Italian and the Yiddisher. You have not, of course, forgotten Carleton Macy in his old soldier act. He's brought it down to the minute with some allusions to the late war, and he and Al Lydell, as the representative of the navy, quarrel most amusingly. The Pickfords aren't stealing any of Jack's and Mary's stuff, but do a neat little balancing act, opening the bill, in such fashion as to put you in good humor.

Saronoff and his violin peaches are still a big hit.

NEW ASSOCIATION ELECTS OFFICERS.

Thomas H. Ince was yesterday elected general manager and Mack Sennett treasurer of the new organization of motion picture producers, which is to be known as the Associated Producers. The members of the new organization, who were also present at the first meeting, are Mr. Ince, Mr. Sennett, George Loane Tucker, Marshall Neilan, Allan Dwan and Maurice Tourneur.

The new organization is one of the most important in the picture industry in recent years. The rentals on the combined products of the members represent a total of $20,000,000 annually, it is stated, and they will distribute this year about forty pictures.

The object of the organization, as explained yesterday by Mr. Ince and Mr. Sennett, is to eliminate the middle man in distribution and to bring together the producer and exhibitor, in the mutual interests of both. Each picture produced will be rented to theater owners strictly on its merits and on an open market basis. Another result which, it is said, will be achieved by the new organization is that the producer will be able to make bigger, better and more artistic pictures, as each one will completely finance his own pictures, and will not be limited in the amount of money he is to spend on each production.

Goldwyn Announces.

Negotiations have just been completed which mark the entry of large financial interests into the Goldwyn Pictures Corporation, now one of the largest producing and distributing companies in the world.

Announcement was made yesterday from the Goldwyn studios that the new interests which will be identified with the company are represented by H. F. Dupon; vice-president of the Dupont Powder Company, Eugene E. Dupont W. W. Laird, of Laird & Co., of Wilmington, Del., R. R. M. Carpenter, vice-president of the Dupont Powder Company, C. C. Kurtz, vice-president of the Wilmington Trust Company, E. V. R. Thayer, president of the Chase National Bank, Duncan A. Holmes, vice-president of the Chase Securities Corporation, William Topkis, George T. Bissell, G. W. Davidson, of the Central Union Trust Company, MacMillan Hoopes, Abbott M. Whittenberg, of the H. Content & Co.

These men will be actively identified with the business of the Goldwyn Corporation, and will act on the directorate in addition to the present board.

As announced some time ago, the Goldwyn company has acquired for film production the rights to all the J. J. and Lee Shubert and A. H. Woods plays, with these gentlemen becoming also officers of the Goldwyn organization.

Philharmonic Pop Concert.

The third popular concert of the Philharmonic Orchestra, Sunday afternoon at Trinity, again proved the growing fondness of the public for good music, as the house was practically filled and the people received the musicians with an appreciation which crystallized in the demand for two encores. Mr. Rothwell gave a very spirited reading of the opening number, "The Wedding March" from "Midsummer-night's Dream," that discounted its banality. The orchestra repeated the symphonic poem, "Les Preludes" given at the opening concert, with equally brilliant results. The Massenet selections "Under the Lindens" from the "Alsatian Scenes" was a delight, especially in the 'cello portion by Ilya Bronson. Mr. Raimondi played the clarinet part. Some excellent incidental solo work was done by Sylvain Noack, the concert-master, in the "Berceuse" by Jarnefelt. The "Peer Gynt" suite No. 1 was generally approved by the audience, who stayed to hear a repetition of "In the Hall of the Mountain King." Alfred Kastner was the soloist of the afternoon, revealing his line technique and lightness of touch to advantage in the Saint-Saens' Fantasia for Harp in A Minor.

Alhambra.

"The Last of the Duanes," featuring William Farnum, started on its second week with an unusually large audience at the Alhambra Theater. William Farnum, supported by an excellent cast, makes the most of the splendid dramatic possibilities which the production affords.

A comedy of the better sort, an educational weekly and the topics of current events complete the programme.

Poole With Rothapfel.

S. L. Rothapfel, director of the California Theater, has appointed Mr. Robert H. Poole as his assistant with the title of managing director.

PHILLIPS GOES EAST WITH HIS NEW PLAY.

With the revised manuscript of a four-act play, "The Dawning of Truth," a dramatization from a new novel of the same name, Thomas Phillips will leave Los Angeles today for New York. The author is Narasha Navarre, who has done most of her recent writing in this city.

In New York Mr. Phillips will complete arrangements for the initial production of the play at the National Theater in Washington, D. C., on December 29. Miss Navarre left Los Angeles for New York yesterday, and will arrange for the publication of her novel, which will be one of the books of the coming season.

TO COMPLETE SALE.

Title to Mercantile Place will be Given in Few Days.

Within the next few days, Mercantile Place will be turned over to its new owners, according to Charles J. McCormick, chairman of the Finance Committee of the Board of Education. The abstract of title will be completed this week, Mr. McCormick said, and as soon as this is accomplished the formal transfer will be made. The sale of Mercantile Place netted the Board of Education $1,155,000, which will become a part of the school fund, to be used in the repair of the schoolhouses.

NEW LEGION OFFICERS.

Victory Post Holds Election and Adopts Official Song.

Officers were elected last night by the Victory Post No. 54, of the American Legion at a meeting held in the Enlisted Men's Club in the Trinity Hotel. At the meeting a new song, dedicated to the Legion, was sung by the Grauman Trio, consisting of "a Hardhead, a Leatherneck and a Gob." The song was written by two local boys.

The elected officers of the organization are Leo D. Daze, president; Monro Montgomery, vice-president; Clifford Henderson, vice-president; Benjamin Bogardus, secretary; John P. Haynor, treasurer. The Executive Committee of nine consists of Paul F. Collins, Earl O. Barnett, Dan Hogan, A. C. Houghton, Harry E. Insley, Charles L. Lewis, Frank R. Seaver, Mark R. Tuban and J. V. Wagoner.

IN :: NEW :: GRIFFITH :: FEATURE.

"Scarlet Days" at Grauman's.



Clarine Seymour.

DUPONT TO BACK GOLDWYN.

[EXCLUSIVE DISPATCH.]

SAN FRANCISCO, Dec. 1.—One of the most important announcements in the history of the motion-picture industry was made today with the completion of negotiations which mark the entry of huge financial interests into the Goldwyn Pictures Corporation, making it one of the largest film concerns in the world. The new interests are headed by the Dupont powder millions.

The list includes: H. F. Dupont, president of the Dupont Powder Company; Eugene Dupont; W. W. Laird, of Laird & Co., Wilmington; R. R. M. Carpenter, vice-president of the Dupont Company; C. C. Kurtz, vice-president of the Wilmington Trust Company; E. V. R. Thayer, president of the Chase National Bank of New York; William Tomkins; George T. Bissell; Duncan A. Holmes, vice-president of the Chase Securities Corporation; G. W. Davidson, vice-president of the Central Union Trust Company; MacMillan Hoopes, and Abbott M. Wittenberg, of H. Content & Co.

These men will be actively engaged with the business of the Goldwyn Company, and will act on the directorate. In addition to the millions they represent, they will make this company financially probably the strongest and most powerful organization of its kind in the United States.

This new development in the Goldwyn Corporation will mean an increase of capital stock to an authorized amount of 1,000,000 shares, of which there is intended to be presently outstanding about 450,000 shares.

Goldwyn announced a short time ago that the Lee and J. J. Shubert and A. H. Woods theatrical interests, controlling more than half of the stage productions made in this country, had become officers of the company, and would reserve all of the plays which they have produced and intend to produce in the future.

Samuel Goldwyn resigned as chairman of the board of directors of the Famous Players-Lasky Corporation to organize his own company in 1916. Some of the greatest stars and authors are on the staff of Goldwyn.

The Culver City studios, near Los Angeles, the largest single studio grouping in the world, were recently acquired by this company. Production has also been started in New York City, and definite plans are nearing completion for an equally large studio and laboratory there.

WANT MEETING HERE.

Greeters Discuss Plans to Capture Next National Convention.

"A real fish dinner" was served last night to the Greeters by Gus Mann at the opening of his new Marine Cafe at 617 South Spring street. The Greeters met to nominate candidates for officers for the coming year and were the guests of Mr. Mann, who recently took over Jim's Chowder House.

The big question under discussion at the meeting was the campaign to bring the Pacific Coast division of The Greeters to Los Angeles for their convention two months hence. It is planned by the local organization to hold the meeting here to prepare for the national convention, which they hope to secure for next year.

Ten members from other parts of the United States were present at last night's festivities. There are a number of outside hotel men in the city at this time and the association is using every means to have them look favorably on this city for the next big convention.

FOR CURB WORK.

Council Approves Ordinances for Many Improvements.

Ordinances were adopted by the City Council yesterday establishing the curb lines for Gower street, from Melrose avenue to Temple street; El Centro avenue, from Melrose avenue to Temple street; Larchmont boulevard, from Melrose avenue to Temple street; Vine streets, from Rosewood avenue to Temple street; north side of Temple street, from Gower to Vine streets.

The Council also adopted ordinances for the improvement of Maplewood avenue, between Wilton place and Van Ness avenue; the Melrose Hill improvement district; Lexington avenue, between Gordon and Gower streets; and the assessment district map for sewers in Sixtieth street, from San Pedro street to South Park avenue, was approved. The City Engineer was instructed to prepare an ordinance for the improvement of Hobart boulevard by private contract from Sunset boulevard to a point 610 feet north.

FOR HEATING PLANT.

Commissioner Suggests Using Gas for New Hospital System.

Los Feliz Hospital needs a new heating plant, and $7000 for this purpose was placed in the current municipal budget. Health Commissioner Powers informed the City Council yesterday that on account of the increased prices it will cost $4500 to install a plant.

He also reported that gas is piped to within about 5300 feet of the hospital and that it might be cheaper to install a gas-heating system. He asked that estimates on the two systems be compared. The request was sent to the Finance Committee.

RIMS and rim parts for all makes of automobiles. Boston Tire and Rubber Company.

FLASHES.

LOVELY WOMAN.

TOURNEUR MAKES HER FASCINATING AT CLUNE'S.

By Grace Kingsley.

With lovely woman as a theme, and especially with it advertised that Eve, in the original birthday clothes, was on the programme, naturally, Maurice Tourneur's latest photodramatic spectacle, "Woman," packed Clune's Auditorium to the doors last night, men making up about two-thirds of the audience. Men are always so anxious to study women, providing the lesson be entirely painless!

Pictorially, "Woman" is a marvel of beauty; photodramatically, it is full of the vital, vigorous, natural action for which Mr. Tourneur's productions are noted; dramatically it is, of course, episodic, and the picture might almost as well have been called "Love" as "Woman," since all the episodes except one deal with famous love stories.

These stories begin with Adam and Eve, with Eve very lovely and Mr. Tourneur giving her a good excuse for eating the apple in the hope she might see something besides the dull swinish Adam, which Mr. Tourneur has visualized. Then there are the very naughty Messalina and her stern husband, Claudius; Abelard and Heloise; Cyrene and the fisherman, and the girl and the captured officer in the South. Naturally, being episodic, the picture has no climatical value, as a whole. Also, it would appear at the end that it was only because of the war that women were made good!

The picture begins with a modern man reading a book all about women, and, really, I think that man must have had a naughty mind, because he picked out all the bad ones to read about! This, of course, excepting Eve, whom everybody is willing to stipulate was merely curious.

The undisputed strength of the feature lies in the marvelous vitality and naturalness of the characters and action, the swiftness and clearness with which each story is told. It is wonderfully spectacular, also.

The feature is preceded by a prologue highly original in its presentation, since the same settings are made to represent consecutively—by the mere shifting of small props, by some lovely property girls—Damascus, a market place, a court yard, a harem, etc. This prologue has to do with a fat Damascan who goes to get apples at the whim of his lady love, only to have it reported to him after he has traveled 400 miles through the hot sun for them, that his wife says he is a pig! Well, of course, after that, nobody is going to expect much of the ladies who appear in the picture.

Those appearing in the various episodes of the picture are Florence Billings, Warren Cook, Ethel Hallor, Henry West, Flore Revalles, Paul Clergt, Diana Allen, Escamillo Fernandez, Gloria Goodwin, Chester Barnett, Faire Binney, Warner Richmond; while the prologue has H. Ellis Reed, Sidney Franklin, Louise Folsom, Naomi Black, Karl Herlinger, John Crockett, Jack Mortimer, Mike Gibson, Joe Miller, Charles Colby, Marie Fanjoy, Ilka Maurice, Ruth Liebfried, Ruth White, Helen Virgil, Derelys Perdue, Anna Holoise, Gladys Mallinson, Alberta Trueworthy and Sylvia Karney. Among these, Naomi Black's dancing stands out as a thing of beauty.

Theaters Amusements—Entertainments

GRAUMAN'S MILLION DOLLAR THEATER—

GRAUMAN'S MILLION DOLLAR THEATRE Broadway at Third

The soul of California in the days of '49, the days of Bret Harte and Mark Twain

Now Playing

D.W. GRIFFITH'S

FLAMING EPIC OF LOVE AND HAPPINESS

"Scarlet Days"

Paramount-Artcraft's Masterpiece

ARTCRAFT PICTURES

CALIFORNIA THEATER— Main at 8th St.

California THEATRE MAIN & 8TH

S. L. ROTHAPFEL PRESENTATION

PROGRAM EXTRAORDINARY

SAMUEL GOLDWYN PRESENTS

PAULINE FREDERICK

in Sir Arthur Wing Pinero's Famous Novel "The LOVES of LETTY"

First of the Million-Dollar Comedies, Starring

LARRY SEMON in the "HEAD WAITER"

With a Distinctive ROTHAPFEL OFFERINGS Including

CONSTANCE BALFOUR and the Newly Organized California Quartet.

Chas. Wakefield Cadman's "At Dawning" Duet, Rendered With Special Scenic and Lighting Effects.

CALIFORNIA CONCERT ORCHESTRA

Elinor, Conducting

COMPLETE CHANGE OF PROGRAM EVERY SUNDAY

CLUNES AUDITORIUM— A TRIUMPH!

THOUSANDS TURNED AWAY

MAURICE TOURNEUR'S

"WOMAN"

AN EPOCHAL PHOTO DRAMA

WAS ACCORDED A RECEPTION LAST NIGHT THAT HAS NEVER BEFORE BEEN WITNESSED IN LOS ANGELES.

AND SUCH A PROLOGUE

Something for our imitators to give the once over.

TWICE DAILY ALL SEATS RESERVED

MATINEES AT 2:15 P.M. PRICES: 25c TO 75c

EVENINGS AT 8:15 P.M. PRICES: 25c TO $1.00

CLUNES AUDITORIUM

TALLY'S KINEMA THEATER— Grand at 7th

Shows: 12:45, 2:15, 4:15, 5:45, 7:15, 9:15.

Matinees, 15c, 25c; Eves. and Sundays, 25c, 35c; Loges, 50c.

A Solid Hit! EDNA FERBER'S HUMAN DOCUMENT. Delighting Thousands

"THE GAY OLD DOG"

ADAPTED BY MRS. SIDNEY DREW

LERDO'S GRAND ORCHESTRA IN ENTIRE NEW PROGRAMME

OUTING-CHESTER. NEWS VIEWS.

TALLY'S BROADWAY THEATER— 833 S. Bdwy.

Shows at 10:30, 12, 1:30, 3, 4:30, 6, 7:30, 9.

CONSTANCE TALMADGE

in "A VIRTUOUS VAMP."

ADDED ATTRACTIONS. "She vamped every man she met."

SYMPHONY THEATER— Bdwy. Bet. 6th & 7th

Her greatest picture since "A Fool There Was."

"THE LURE OF AMBITION"

With a wonderful star role portrayed by the Superb THEDA BARA

CLUNE'S Broadway Theater 838 SOUTH BROADWAY

ZASU PITTS and FLORENCE VIDOR

IN KING W. VIDOR'S LATEST PICTURE,

"POOR RELATIONS"

BURTON HOLMES "A DAY IN FLORENCE." PATHE NEWS — "THE WRONG DOPE"

SHOWS 11, 12:30, 2:15, 4:00, 5:45, 7:30, 9:15.

GARRICK— Bdwy. at 8th "COMMON PROPERTY"

An Expose of the Bolsheviki Solution of the Sex Problem

Coming Soon The Beach Models

ALHAMBRA Hill at 7th 15-20-30c

SECOND WEEK OF THIS WONDER PICTURE,

WM. FARNUM in THE LAST OF THE DUANES.

PALACE— 7th Street at Broadway

MARY MILES MINTER IN "YVONNE FROM PARIS"

THEATER DE LUXE Frank L. Shaffer, Alvarado, Bet. 6th and 7th sts. Sole Owner. OPPOSITE WESTLAKE PARK

BRYANT WASHBURN in "Why Smith Left Home."

MATINEE DAILY—STARTING 1:30.

TRINITY AUDITORIUM— Grand Ave. at 9th. Phone Pico 2454. L. E. BEHYMER, Manager.

PHILHARMONIC ORCHESTRA OF LOS ANGELES

W. A. Clark, Jr., Founder | 90 Musicians | Walter Henry Rothwell, Conductor

Friday Matinee—Saturday Evening—This Week

ALBERT SPALDING

VIOLIN SOLOIST

Tickets 50c to $2. On Sale Trinity Box Office. Order Tickets Early, by Mail, Telephone or in Person, and Avoid Disappointment.

FIRST ACROSS THE ATLANTIC

Hear the thrilling story and see the pictures of this trip! The non-stop trans-Atlantic flight of Alcock and Brown. Monday evening, December 8, Trinity. Tickets, 50c, 75c, $1.

MASON OPERA HOUSE— Now Playing Matinee Tomorrow

AUGUSTUS PITOU, INC., PRESENTS

MAY ROBSON In a Melodramatic Farce "TISH"

FROM MARY ROBERTS RINEHART'S STORIES IN THE SATURDAY EVENING POST.

Prices 50c, $1.00, $1.50, $2.00. Mat. Sat., 50c to $1.50. Mat. Tomorrow, $1.00.

Beginning Next Monday Night, December 3. NOT A MOTION PICTURE. OLIVER MOROSCO PRESENTS

FRANCIS X. BUSHMAN and BEVERLY BAYNE

THEMSELVES PERSONALLY In the Fascinating Mystery Play.

"THE MASTER THIEF"

By Edward E. Rose. From the Story by Richard Washburn Child. WITH A TYPICAL MOROSCO CAST. Nights, 50c to $2.00. Matinee, 50c to $1.50. Seats Thurs.

MOROSCO THEATER— MATINEE THURSDAY

OLIVER MOROSCO PRESENTS

23rd WEEK

OF THOMPSON BUCHANAN'S GREAT HIT

MATS. 10c TO 50c EVES. 10c TO 75c Now playing at the Morosco Theater New York at $2.50

"CIVILIAN CLOTHES"

VERNON ATHLETIC CLUB—

BOXING TONIGHT

MAIN EVENT

FRANK HAYNIE vs. YOUNG GEORGE 145 POUNDS

JOHNNY KID MEX vs. DAVE SHADE 130 POUNDS

FOUR HIGH-CLASS PRELIMINARIES

DOYLE'S, 18TH AND SANTA FE—General admission, 50c; reserved, $1.00, $1.50 and $2.00; war tax extra. Section reserved for ladies. Take Santa Fe cars east on Seventh, or Vernon avenue cross-town.

MAJESTIC THEATER— Matinee Tomorrow 2:15

THE WILKES STOCK COMPANY

IN THE BRILLIANT COMEDY HIT

"Art and Opportunity"

NEW YORK SAYS, "ONE OF THE FINEST."

With MISS EVELYN VARDEN and EDWARD EVERETT HORTON

Nights 2:15, 25, 50, 75c. Mats. Wed & Sat., 2:15, 25, 50c. Phones: 61132; Pico 585.

ORPHEUM The Best in Vaudeville

Every Day at 2, 15c to 75c. Every Night at 8, 15c to $1. Phones: 10477; Main 971.

U. S. JAZZ BAND Ensign A. J. Moore, Conductor Orpheum Concerts

LILLIAN SHAW Dialect Comedienne

CICCOLINI Principal Tenor Hearst News Topics of the Day

BEN & HAZEL MANN Musical Nonsenitis

LYDELL & MACY "Old Cronies"

FLO & OLLIE WALTERS Sun Beams

THE PICKFORDS Comedy Manipulators

SARANOFF

BILLY ABBOTT and Winter Garden

VIOLIN GIRLS

PANTAGES— VAUDEVILLE

MATINEE TODAY AT 2:30 TONIGHT AT 7:00 AND 9:00 "MEET ME AT PANTAGES"

Now show with "TEMPTATION," featuring Bobby Vail and pretty chorus; DUNBAR & TURNER, eccentric comedians; DANSE FANTASIES with Cecele D'Andrea and Henry Walters; George QUIGLEY & Eddie FITZGERALD, in their own bits; FRANK WARD, original entertainer; FOUR LEONS, fastest tight wire act in the world; AL PENBERTHY, tenor, singing "Mother Darling," a new HARRY FOLARD COMEDY, PATHE NEWS WEEKLY, etc.

HIPPODROME— —NOW—

VAUDEVILLE

VIRGINIA PEARSON in "IMPOSSIBLE CATHERINE."

SUPERBA— Bdwy. at 5th MONROE SALISBURY in "HIS DIVORCED WIFE"

And the big, new Century wild animal comedy, "AFRICAN LIONS AND AMERICAN BEAUTIES."

VICTORY THEATER Wanda Hawley and Norman Kerry in "VIRTUOUS SINNERS"

and Al Jennings in "FATE'S DOUBLE CROSS." The ex-bandit will appear in person at 9 o'clock tonight.

MEAT CAUSE OF KIDNEY TROUBLE

Take Salts to flush Kidneys if Back hurts or Bladder Bothers.

If you must have your meat every day, eat it, but flush your kidneys with salts occasionally, says a noted authority, who tells us that meat forms uric acid, which almost paralyzes the kidneys in their efforts to expel it from the blood. They become sluggish and weaken, then you suffer with a dull misery in the kidney region, sharp pains in the back or sick headache, dizziness, your stomach sours, tongue is coated and when the weather is bad you have rheumatic twinges. The urine gets cloudy, full of sediment, the channels often get sore and irritated, obliging you to seek relief two or three times during the night.

To neutralize these irritating acids, to cleanse the kidneys and flush off the body's urinous waste get four ounces of Jad Salts from any pharmacy here; take a tablespoonful in a glass of water before breakfast for a few days and your kidneys will then act fine. This famous salts is made from the acid of grapes and lemon juice, combined with lithia, and has been used for generations to flush and stimulate sluggish kidneys, also to neutralize the acids in urine, so it no longer irritates, thus ending bladder weakness.

Jad Salts is inexpensive; cannot injure, and makes a delightful effervescent lithia-water drink.—[Advertisement.

"SYRUP OF FIGS" IS LAXATIVE FOR CHILD

Look at tongue! Remove poisons from Stomach, liver and bowels.



Accept "California" Syrup of Figs only—look for the name California on the package, then you are sure your child is having the best and most harmless laxative or physic for the little stomach, liver and bowels. Children love its delicious fruity taste. Full directions for child's dose on each bottle. Give it without fear.

Mother! You must say "California."—[Advertisement.

WORLD MOVES FORWARD WITH LONG STRIDES

Peace Has Its Victories No Less Than War — Science Robs Calomel of Its Nauseating Qualities. "Calotabs" the New Name.

Here is good news for the sixteen hundred millions of people in the world who have livers to be cleansed, systems to be purified and biliousness, constipation and indigestion to be corrected. Calomel, the most successful liver medicine, has been robbed of its griping, and nauseating effects. Calotabs, the new name, makes calomel-taking a real pleasure.

In future ask your druggist for Calotabs, the de-nauseated calomel tablet. He is authorized to refund the price if you are not "perfectly delighted" with Calotabs. One tab let on the tongue at bedtime, with a swallow of water—that's all. No taste, no salts nor unpleasantness of any kind. You wake up in the morning feeling fine, with a hearty appetite. Eat what you please and go about your work, no danger.

The genuine Calotabs are sold only in original, sealed packages—never in bulk. Price thirty-five cents.—[Advertisement.

To Have Smooth, White Soft Skin All Winter

Does your skin chap or roughen easily in this weather, or become unduly red or blotchy? Here is a quick, easy way to overcome the trouble and keep your complexion beautifully white, smooth and soft all winter long. Just get an ounce of ordinary mercolized wax at the nearest drug store and use a little before retiring. In the morning, remove the coating with sudsy water. The wax, through some peculiar attribute, flecks off the rough, dead or blemished skin. The worn-out cuticle comes off just like dandruff, only in almost invisible particles. Mercolized wax simply hastens Nature's work. Used as directed, it keeps the face constantly free from devitalized scarf skin and only the healthy, young-looking skin is in evidence. It's the best treatment known for weather-beaten, aged, muddy, freckled, pimpled and all unbeautiful complexions.

Actually Removes Hair Roots—Something New! (Harmless Method; Works "Like Magic")

We have the superfluous hairs come out, roots and all, before one's very eyes, which almost too good to be true. Yet many thousands of women have proved to their own satisfaction that this can be accomplished—easily, quickly, harmlessly by means of the wonderful phelactine process.

This method is not to be compared at all with any liquid, powder or paste, nor with electrolysis or anything else. Nothing like it ever originated. It causes the hairs to come out entire, roots included, leaving the skin smooth and hairless as a baby's. Phelactine is non-odorous, non-irritating, non-poisonous—a child could safely eat it. Get a small stick of phelactine from your druggist today, follow the simple instructions, and you will have a most agreeable surprise.

When you say Malted Milk, of course you mean Horlick's, the Original. Not retailed in tins or bulk.—[Advertisement.

MEAT CAUSE OF KIDNEY TROUBLE

Take Salts to flush Kidneys if Back hurts or Bladder Bothers.

If you must have your meat every day, eat it, but flush your kidneys with salts occasionally, says a noted authority, who tells us that meat forms uric acid, which almost paralyses the kidneys in their efforts to expel it from the blood. They become sluggish and weaken, then you suffer with a dull misery in the kidney region, sharp pains in the back or sick headache, dizziness, your stomach sours, tongue is coated and when the weather is bad you have rheumatic twinges. The urine gets cloudy, full of sediment, the channels often get sore and irritated, obliging you to seek relief two or three times during the night.

To neutralize these irritating acids, to cleanse the kidneys and flush off the body's urinous waste get four ounces of Jad Salts from any pharmacy here; take a tablespoonful in a glass of water before breakfast for a few days and your kidneys will then act fine. This famous salts is made from the acid of grapes and lemon juice, combined with lithia, and has been used for generations to flush and stimulate sluggish kidneys, also to neutralize the acids in urine, so it no longer irritates, thus ending bladder weakness.

Jad Salts is inexpensive; cannot injure, and makes a delightful effervescent lithia-water drink.—[Advertisement.

"SYRUP OF FIGS" IS LAXATIVE FOR CHILD

Look at tongue! Remove poisons from Stomach, liver and bowels.



Accept "California" Syrup of Figs only—look for the name California on the package, then you are sure your child is having the best and most harmless laxative or physic for the little stomach, liver and bowels. Children love its delicious fruity taste. Full directions for babies, children of all ages and for grown-ups are printed on each bottle. Give it without fear.

Mother! You must say "California."—[Advertisement.

WORLD MOVES FORWARD WITH LONG STRIDES

Peace Has Its Victories No Less Than War — Science Robs Calomel of Its Nauseating Qualities. "Calotabs" the New Name.

Here is good news for the sixteen hundred millions of people in the world who have livers to be cleansed, systems to be purified and bilious-ness, constipation and indigestion to be corrected. Calomel, the most successful liver medicine, has been robbed of its griping, and nauseating effects. Calotabs, the new name, makes calomel-taking a real pleasure.

In future ask your druggist for Calotabs, the de-nauseated calomel tablet. He is authorized to refund the price if you are not "perfectly delighted" with Calotabs. One tab at night on the tongue at bedtime, with a swallow of water—that's all. No taste, no salts nor unpleasantness of any kind. You wake up in the morning feeling fine, with a hearty appetite. Eat what you please and go about your work, no danger.

The genuine Calotabs are sold only in original, sealed packages—never in bulk. Price thirty-five cents.—[Advertisement.

To Have Smooth, White Soft Skin All Winter

Does your skin chap or roughen easily this weather, or become unduly red or shiny? Here is a quick, easy way to overcome the trouble and keep your complexion beautifully white, smooth and soft all winter long. Just get an ounce of ordinary mercolized wax at the nearest drug store and use a little before retiring. In the morning you would apply cold cream. Upon rising, remove the coating with sudsy lather. The wax, through some peculiar process, lifts off the rough, discolored or blemished skin. The worn-out cuticle comes off just like dandruff, only in almost invisible particles. Mercolized wax gradually hastens Nature's work. Used as directed, it keeps the face constantly free from devitalized scarf skin and only the fresh, healthy, young-looking skin is in evidence. It's the best treatment known for weather-beaten, aged, muddy, freckled, pimpled and all unbeautiful complexions.

Actually Removes Hair Roots—Something New!

(Harmless Method; Works "Like Magic")

To have the superfluous hairs come out, root and all, before one's very eyes, seems almost too good to be true. Yet many thousands of women have proved to their own satisfaction that this can be accomplished—easily, quickly, harmlessly by means of the wonderful phelactine process.

This method is not to be compared at all with any liquid, powder or paste, nor with electrolysis or anything else. Nothing like it ever originated. It causes the hair to come out entire, roots included, leaving the skin smooth and hairless as a baby's. Phelactine is non-odorous, non-irritating, non-poisonous—a child could safely eat it. Get a small stick of phelactine from your druggist today, follow the simple instructions, and you will have a most agreeable surprise.

When you say Malted Milk, of course you mean Horlick's, the Original. Not retailed in tins or bulk.—[Advertisement.

FITTS CALLED TO WASHINGTON

Government to Discuss Plans of American Legion.

Anti-I.W.W. Tour Postponed by Special Prosecutor.

Red-Flag Appeal Case Taken Under Advisement.

Buron R. Fitts, first vice-president of the American Legion of California, and a special deputy district attorney, appointed to prosecute I.W.W. cases, will leave tonight or tomorrow for Washington, D.C., to attend a conference called by the Federal government. Mr. Fitts had intended to start for Sacramento today to urge drastic laws for vagrancy as a means of fighting the I.W.W., but he received a telegram from Fred F. Bebergall, State secretary of the American Legion, calling him East.

The conference will be held from December 8 to 15. It is to consider war risk insurance, resolutions recently passed by the American Legion at Minneapolis and pending legislation.

Mr. Fitts will carry with him a resolution passed by the American Legion in this State asking why the I.W.W. printing shops at Chicago and Newcastle, Pa., are permitted to run.

STAND ON UNIONS.

The stand of the American Legion in this State regarding labor unions and the I.W.W. was explained in an address by Mr. Fitts yesterday before the War Mothers at the Broadway Department Store.

He said in part: "The issue presented to every person today is that of Americanism. The American Legion recognizes that in all America there is no room for radicalism, Bolshevism or I.W.W.-ism. there is room for only one "ism" and that is plain, unadulterated 100 per cent. Americanism.

"We assume no position which either favors or opposes capital or labor. That is a fight with which we have no concern. It is recognized that the I.W.W. are violently opposed to organized labor and unions as they are to capital and the employers. They openly accuse the heads of the present unions of being corruptly affiliated with capitalism.

"This organization is, therefore, the bitter enemy of labor, capital and our very government. Its members have no sympathy with the principles of either. It is with this common enemy of all that the American Legion takes issue. That person or organization which seeks to overthrow and destroy, by violence, bloodshed and a reign of terrorism, the very principles for which thousands of our comrades laid down their lives, will always find a continuous and determined opposition from the American Legion."

RED-FLAG APPEAL.

It was not necessary to show that Dave Weifman and Anna Hartman, convicted in police court of violation of the "red flag" ordinance, actually took part in the radical speaking at Scheutzen Park last May 1, according to argument presented yesterday in Judge Willis's court, during a hearing on an appeal. A jury in Police Judge Chambers's court found the two defendants guilty and the court sentenced them to 120 days each in the City Jail. They appealed, attacking the "red flag" ordinance as unconstitutional. This is the first case under this ordinance taken up on appeal.

After hearing argument yesterday, Judge Willis took the case under advisement for a few days. Chaim Shapiro and J. H. Ryckman, attorneys for the defense, held that the ordinance is unconstitutional and that the City Prosecutor at the original trial did not show that the defendants took part in the speaking. They also held that the prosecution did not show that I.W.W. and Bolshevik doctrines are antagonistic to the government of the United States.

Chief Deputy City Prosecuter Pendegast and Deputies Krowl and Taggart held that the avowed purpose for which hundreds of persons attended the "proletariat" picnic, and the fact that three red flags were raised at the park, although the American flag was not, showed the participants and speakers were antagonistic to the government. It was also declared whenever anyone at the picnic said anything favorable to the government, he was hooted down.

FLYING AS INDUSTRY.

Mercury Company Tells History of Commercial Aviation.

A handbook entitled "Flying, the New Industry," has been published by the Mercury Aviation Company, of which Cecil B. DeMille is president. The whole history of commercial aviation is shown by the story of the large local company.

The publication, which is one of the first of its kind to appear in print, explains the many ways in which aircraft are now successfully used, and outlines the possibilities of the future. It deals with the establishing of landing fields and is also a prospectus of the School of Aeronautics now in session at the De Mille field.

The pamphlet was printed by The Times-Mirror Company.

CALLS ON FOX AGAIN.

The "woman of mystery," who came here from New York to help George A. Fox, in his appeal to the State Supreme Court, was again a visitor at the County Jail yesterday. Fox, it was said, since her arrival, has changed his mind about giving up his appeal. The woman held a conference with Fox yesterday, and, it was intimated, may finance the appeal.

TO CHECK UP ON RADICALS.

Appeal is Made to All Who Have Any Information on "Red" Activities.

Anybody having information regarding radical societies, or meetings of the I.W.W., California Defense League, Bolshevism, "red flag" or socialistic organizations, please report to postoffice box 388 Station C.

All communications will be held as confidential and informant must sign letter, as no attention will be paid to anonymous reports.

Please give telephone number and address, so an investigation may be made.

TOPHAM TO TELL OF FIGHTING THE "REDS."

What the local engineers are doing to oppose the I.W.W. and Bolshevist propaganda in Los Angeles will be the subject of John Topham, who is to be toastmaster tonight at the annual banquet of the California Association, No. 2, National Association of Stationary Engineers, at the Roma Cafe. Two hundred guests are expected to participate in this banquet. Thomas J. Herlihy will preside and other addresses will be made by Roderick MacKay, of the Los Angeles Aqueduct, who last year was president of the National Association, and H. R. Hilton, engineer of the Central Building.

STUDENTS FLAY REDS.

Deportation or Prison is Urged by Southwestern Men.

A resolution, demanding the deportation or imprisonment of all I.W.W.'s, was unanimously adopted last night by the student body of Southwestern University, School of Law and School of Commerce and Accounts, at the annual "high jinks" held at the Gamut Club.

The resolution urged the officials to "remove from our midst this lawless organization by deporting all those members who are aliens, and prosecuting to the limit all those who are native Americans, so that the world may know that sedition, murder, destruction of property and disobedience to the law are not, and never will be, tolerated in the United States."

Copies of the resolution were sent to the U. S. District Attorney, the District Attorney of Los Angeles County, the Board of Supervisors and the Mayor.

MRS. CATT TO DEPART.

Suffragist Leader will Leave Today for Albuquerque Meeting.

Mrs. Carrie Chapman Catt, president of the National American Woman Suffrage Association, will leave this morning for Albuquerque, N. M., to join the other members of her party, who left yesterday for the New Mexico city to attend a conference of suffragists there. Mrs. Catt and her party have been in conference here for several days with the leading suffragists of this section, and have participated in a number of public meetings.

Miss Marjorie Shuler, Dr. Valeria Parker, Mrs. E. Jean Nelson Penfield and Mrs. Jessie Haver, with Mrs. Catt, are touring the country in the interests of suffrage. In States that have not yet ratified the national amendment they have made efforts to learn why, and are urging on suffrage associations throughout the country the necessity for laws that will be of benefit to women and children.

EASTERN VISITOR PRAISES SOUTHLAND.

NEW YORKER SAYS WE ARE LEADING NATION IN THE GROWING LINE.

Los Angeles came in for wholesome praise from Irving S. Farian upon his arrival yesterday from New York. Mr. Farian is the general representative of Hamburger's in New York.

"Everybody is coming to California," said Mr. Farian. "The trains are jammed. Every available accommodation is taken for weeks in advance. And no wonder! With the coal shortage growing more acute every hour, and zero weather threatening the whole territory, the possibility of a recurrence of the influenza epidemic staring the country in the face and the balmy suns of California beckoning invitingly, it's no wonder 'Westward, Ho!' is the slogan of half the nation.

"And it was simply amazing when I reached town to note the activity, the hustle and bustle here since my last visit. While things are booming to a degree in the East, it is nothing to be compared with Los Angeles. Chicago is busy, but there is complaint in some quarters of a lack of business."

Mr. Farian spoke of a possible reduction in the higher cost of living rather doubtfully. Eventually, he thought, prices would come down, but not for at least a year.

"High prices, in my estimation," he declared, "will continue as long as labor unrest is as big a factor as it is today, especially in the eastern centers. But it is a hopeful sign that the demand for fine goods is without a precedent."

SCORES TORREY SERMON.

A special committee appointed by the Methodist Minister's Association yesterday, in a meeting held in the Epworth League room in Trinity Auditorium, heard strong denunciation of the recent sermon of Dr. R. A. Torrey of the Bible Institute, in which Dr. Torrey criticised President Wilson. Later the committee adopted a resolution denouncing all persons who seek to cause international difficulties.

The special meeting was called to the answer by Dr. C. C. Selecman, pastor of Trinity Methodist Episcopal Church, South, to Dr. Torrey's sermon. Dr. Selecman contended that the church should be the steadying, stabilizing force in the community, that loyalty should be preached and practiced by the church, and that inciting the people to radicalism should be stopped.

The report of the special committee on Dr. Selecman's answer read: "Be it resolved, that we indorse the public statement made by Dr. Selecman in his sermon, 'The Church of These Troubled Times.'"

Fall Suits in a Big Clearance



This is your biggest opportunity to secure a splendid fall suit for much less than they were intended to sell for. Every fashionable material, color and style is included—many are trimmed with rich furs. Sizes 16, 18 and 20 yrs. for young women. Sizes 34 to 44 bust measure for women of regular build and sizes 46 to 54 bust measure for large women.

$29.50 to $32.50 Suits Will Be $25.00

$37.50 to $49.50 Suits Will Be $35.00

$52.50 to $65.00 Suits Will Be $49.50

Open All Day Saturday

Hale's GOOD GOODS 341-345-347 S. BROADWAY Los Angeles

San Francisco Oakland Sacramento San Jose

Hale Merchandise or Glove Orders for Xmas Gifts

—They are redeemable at any Hale California store in Los Angeles, San Francisco, Sacramento, San Jose or Oakland. Issued in any denomination.

Beaver Hats—and Tailored Hats of All Kinds 1/4 Below Regular Prices





Tuesday we will sell you any tailored hat in our stock for one-fourth less than the regular prices. There are beavers in various colors, and beaver combined with zibeline plush or hatters' plush.

Bargain No. 1 — *Handkerchiefs 25c Box* — Women's fine handkerchiefs with white or colored embroidery in corner. Box of 2, 35c values for 25c. Main Floor.

Bargain No. 2 — *Handkerchiefs $1.00 Box* — Women's fine handkerchiefs with daintily embroidered corners. Box of 6, $1.50 values for $1. Main Floor.

Bargain No. 3 — *75c Lace Drape Veils 39c* — Lace drape veils in black, brown, taupe and purple. 75c values for 39c, Tuesday. Main Floor.

Bargain No. 4 — *Turkish Shaving Towels 25c* — Fancy bordered Turkish shaving towels. 35c values. Tuesday specials at 25c. Main Floor.

Bargain No. 5 — *Embr. Pillow Cases $1.85 Pair* — Embroidered pillow cases, each pair in a Xmas box. Tuesday specials, $1.85 pr. Main Floor.

Bargain No. 6 — *Hemstitched Pillow Cases $1.55 pair* — Hemstitched pillow cases put up in Xmas boxes. Tuesday specials, $1.55 pair. Main Floor.

Bargain No. 7 — *Sheet and Pillow Cases $4.10 set* — One scalloped sheet and a pair of scalloped pillow cases in a Christmas box for $4.10. Main Floor.

Bargain No. 8 — *$2.10 Seamless Sheets $1.85* — Bleached and seamless sheets of the 81x90-inch size, $2.10 values. Tuesday specials, $1.85. Main Floor.

Bargain No. 9 — *35c Cotton Batts 25c* — Cotton batts that weigh about one pound, 35c regularly. Tuesday specials, 25c each. Main Floor.

Bargain No. 10 — *Women's Hose 59c* — Women's fine mercerized hose in black, white and colors. Tuesday specials, 59c pair. Main Floor.

Bargain No. 11 — *Women's $1.00 Hose 75c* — Women's fiber silk hose in black, white and colors. $1 values for 75c. Main Floor.

Bargain No. 12 — *Men's Sox 3 Pairs $1.00* — Men's fine cotton hose in black, white and colors. Tuesday specials, 35c pair. Main Floor.

Bargain No. 13 — *35c Laces Tuesday 15c* — Camisole lace points with beading top. Worth 35c. Tuesday's price, 15c yard. Main Floor.

Bargain No. 14 — *50c Laces, Tuesday 35c* — Platt Val laces and insertions to match — for underwear and fancy work. Main Floor.

Bargain No. 15 — *10c Laces, Tuesday 5c* — Val. and filet lace edges and insertions, also edges with beading top. Tuesday's price, 5c yd. Main Floor.

Bargain No. 16 — *50c Embroideries, Tuesday 35c* — Heavy cambric embroideries for camisoles, 18 inches wide. Tuesday, 35c yd. Main Floor.

Bargain No. 17 — *25c Embroideries, Tuesday 15c* — Embroidery edges of cambric or Swiss, blind and eyelet patterns. Very special at 15c. Main Floor.

Bargain No. 18 — *15c Embroideries, Tuesday 10c* — Embroidery beading and edges with eyelet for ribbon. Tuesday's price, 10c yd. Main Floor.

Bargain No. 19 — *Powder Puff Boxes $1.25* — Pyralin ivory powder puff boxes and hair receivers to match. Special, $1.25. Main Floor.

Bargain No. 20 — *Large Hand Mirrors $4.00* — Large oval hand mirrors with long handle. Backs of grained ivory, slightly imperfect. Main Floor.

Bargain No. 21 — *Hair Brushes Tuesday $4.00* — Hair brushes with backs of grained ivory, slightly imperfect. Tuesday specials, $4. Main Floor.

Bargain No. 22 — *Cloth Brushes Tuesday $3.75* — Cloth brushes with backs of grained ivory, slightly imperfect. Tuesday specials, $3.75. Main Floor.

Bargain No. 23 — *Plush Scarfs $7.89 to $15* — Handsome plush scarfs in many different kinds—some are beautifully lined with fancy silks. Main Floor.

Bargain No. 24 — *Black Charmeuse $4.75 a yard* — Black charmeuse of heavy weight and soft texture. 40 inches wide. Main Floor.

Bargain No. 25 — *Dress Satins $3.25 a yard* — Dress satins in black, white and a complete range of colors. 36 inches wide. Very special. Main Floor.

Bargain No. 26 — *$7.75 Blue Tricotine $6.95* — With a very fine silk finish. 56 inches wide. Tuesday's special price, $6.95. Main Floor.

Bargain No. 27 — *Silvertone Coatings $5.50* — Silvertone coatings of a medium weight. Fashionable colors. 55 inches wide. Worth $7.50. Main Floor.

Bargain No. 28 — *$2.00 Poplin Tuesday $1.50* — A fine grade that will wear well. A few good shades. 39 inches wide. Tuesday, $1.50. Main Floor.

Bargain No. 29 — *$42.50 Brussels Rugs $34.75* — Seamless Brussels rugs of the 9x12 ft. size. Bargains for Tuesday, $34.75. 4th Floor.

Bargain No. 30 — *$50.00 Velvet Rugs $41.50* — Seamless velvet rugs of the 9x12-ft. size. Bargains for Tuesday, $41.50. 4th Floor.

Bargain No. 31 — *$62.50 Axminster Rugs $55.00* — Axminster rugs of the 9x12-ft. size. $62.50 values, Tuesday, $55. 4th Floor.

Bargain No. 32 — *$57.50 Axminster Rugs $49.50* — Axminster rugs of the 8 1-4x10½-ft. size. $57.50 values, Tuesday specials, $49.50. 4th Floor

Bargain No. 33 — *$37.50 Axminster Rugs $30.50* — Axminster rugs of the 6x9-ft.-size. $37.50 values. Tuesday specials. $30.50. 4th Floor

Bargain No. 34 — *Bath Robe Blankets $5.75* — Beacon bathrobe blankets specially priced for Tuesday, $5.75. 4th Floor

Bargain No. 35 — *Beacon Blankets $8.00* — Beacon blankets in Indian patterns. Tuesday bargains at $8. 4th Floor.

Bargain No. 36 — *Beacon Comfortables $5.95* — Beacon Jacquard comfortables, specially priced for gift shoppers, $5.95. 4th Flr.

Bargain No. 37 — *Crib Blankets $2 to $4.75* — Beacon crib blankets. Hale specials at prices ranging from $2 to $4.75. 4th Flr.

Bargain No. 38 — *Auto Robes $15.00* — Handsome imported auto robes, that are worth $30. Tuesday specials at $15.00. 4th Floor

Bargain No. 39 — *50c Curtain Marquisette 39c* — Plain white and cream colored curtain marquisettes. Tuesday specials at 39c yd. 4th Floor

Bargain No. 40 — *85c Curtain Marquisette, 65c* — Curtain marquisettes with colored figures. Tuesday's special price, the yard, 65c. 4th Floor

Bargain No. 41 — *85c Curtain Nets 65c* — Plain filet curtain nets worth 85c. Tuesday's special price, 65c a yard. 4th Floor

Bargain No. 42 — *50c Cretonnes 35c Yard* — Cretonnes in pretty patterns and colors. Tuesday's special price, 35c yard. 4th Flr.

Bargain No. 43 — *Marquisette Curtains $1.49* — Marquisette curtains that are worth $2.50. Specials for Tuesday, $1.49 a pair. 4th Floor

Bargain No. 44 — *Metal Trimming Special Prices* — Metal trimmings for lamp shades. 25c value for 15c yard. 40c grade for 25c a yard. 4th Floor

Bargain No. 45 — *White Lambskin Gloves $1.85* — Women's white lambskin gloves in light weight. One-clasp style. $2.25 values for $1.85. Main Floor

Bargain No. 46 — *Silk Gloves $1.00* — Silk gloves that are double throughout. 2-clasp style. Gray and black. Special, $1. Main Floor

Bargain No. 47 — *Fleeced Underwear 65c* — Women's medium weight fleeced vests with high necks and long sleeves. Pants to match. $1.25 value. Ankle length. 3rd Floor

Bargain No. 48 — *Women's 85c Union Suits 60c* — Women's Jersey knit union suits with tape trimmed tops. Umbrella or tight knee. 3rd Floor

DOLLS Second Floor **DOLLS** Second Floor **DOLLS**

NEWS ITEM
From our private wire.
Dispatch received from Washington today states that the Oil Land Leasing Bill will undoubtedly be passed within the next few weeks.

OIL LEASING BILL

Our Statistical Department has prepared an interesting resume of the Oil Land Leasing Bill, containing a description of the various companies affected by the measure. A copy of this analysis will be sent free upon request.

Private Wire Service With San Francisco, New York and Other Markets

For Information call 60151, Station 5
For Quotations call 60151, Station 6

Prompt and Efficient Service.

A. W. COOTE
Stock and Bond Broker.
Member
Los Angeles Stock Exchange
San Francisco Stock Exchange
616 South Spring St.
[illegible] First Street, Long Beach, Calif.
Tel. 60151 Main 4117

WEATHERING THE STORM

Investments that are standing up firm during the present market liquidation are worthy of consideration. California Delta Farms holds consistently close to its highest sale point. The reason is that it is a security based on land and will soon begin to distribute its earnin to its stockholders. Note over 8 percent. from land rentals alone, and should eventually pay out at a 15 per-cent. profit.

Further facts upon request.

Howard G. Roth Company
Established 1910
Investment Securities
Members L.A. Stock Exchange
Security Bldg. Los Angeles
Telephone 6246

Forward Looking Investors

Cannot fail to appreciate the financial opportunity now presented for the purchase of Government Bonds on a 5% basis.

A circular will be furnished on request.

Jno. O. Knight & Co.
BROKERS
H. W. Hellman Building
Members
Los Angeles Stock Exchange — Telephone 10334.

You Can Buy Any Listed
STOCKS
On our partial payment plan. ¼ deposit; balance payable in 10 equal monthly payments.
You make one dollar do the work of four.
Your account is credited with all dividends.
You can sell at any time.
You are not called upon for margins.
You can complete payments at any time and get the stocks.
You get the benefit of all speculative profits.
Send for Descriptive Circular.
Listed Stocks Accepted as Collateral.
KENNEDY & CO
Members Los Angeles Stock Exchange
San Francisco Stock Exchange
720 S. Spring st., Los Angeles
Ground Floor

E. S. ALDRICH
Stock and Bond Broker,
303 I. W. Hellman Bldg.,
Los Angeles, Cal.

PATTY OIL COMPANY
Shares in three fields—Richfield, Kern Field and Western County. Write for circular and full particulars.
L. W. PRATTY, Licensed Broker,
420 California Bldg., Los Angeles
Phone 14656.

The Times First Financial and Market Page

DAILY TRADE TALK.

Los Angeles is Financial Mecca; Many Attractive Opportunities.

BY CHAPIN HALL.

Los Angeles continues to be the mecca toward which eastern financial houses are attracted by reason of the big business which is developing in this city. There have been a number of such additions during the past half year. One of the latest is the Globe Syndicate, a New York house, which specializes in high-class bonds and preferred stock, public utilities, cities, corporation and joint stock land bank bonds, a species of investments not heretofore placed to any considerable extent on this Coast.

Western executive offices have been opened in Suite 320, Title Insurance Building, and at the present time the president of the syndicate, T. A. Frey; Edward B. Hinckley, manager of the bond department; William K. Detwiller, vice-president, and Ed P. Shaw, assistant secretary and manager of the local office, are all in the city, laying plans for an extensive selling campaign, and building up the office staff.

President Frey said yesterday that Los Angeles offered one of the best investment fields in the country, in fact he is so impressed with the city that he has purchased a home and plans to spend as much of his time here as the business will permit.

The formal opening of the new branch is announced today, and three of the initial offerings of the company constitute a $100,000 issue of first mortgage 6 per cent. bonds of the Western Maine Power Company, a Maine public utility corporation, and legal investments for savings banks in that State. This issue is priced at $98 and interest to yield 6.20 per cent. Arkansas Light and Power Company, $750,000 first mortgage 8 per cent. gold bonds. This company supplies twenty-one Arkansas towns. The bonds are offered subject to prior sale or increase in price at $93.50, to yield about 6.50 per cent. Another attractive issue is a $300,000 7 per cent. cumulative preferred stock of the Central Maine Power Company, also a legal investment for Maine savings banks under the rigid laws of that Commonwealth. This stock is priced at $107.50 to yield 6.51 per cent.

The Stock Market.

The local market yesterday was perilously balanced and filled with possibilities. It would have taken very little to send it up and even less to send it down. It was as uncertain as the probable steerage of a jumping cat. Nothing happened, however, and the day ended with prices averaging just a shade stronger, and with some evidence of accumulating confidence. Liberties were still very low, and the trading in them was almost at the vanishing point. Seconds 4 1-4's sold at $91.50; Fourth 4 1-4's sold at $91.75 and Victories at $98.75. Ten shares of Security Trust were traded in at $305. Associated was weak around $107, declining in the afternoon to sales at $106.50. Republic Petroleum weakened off from an opening of 28¾ cents to sales at 27 3-4 cents, the closing bid. Union Oil was fairly active around $178, but Union of Delaware continued to show little strength and sold down to $38.75, with a bid of $35. National Pacific was a little stronger and was in demand at 13 cents. United was down to 69 cents, with a closing bid of 70 cents. Los Angeles Investment led the industrials and was wanted at 88 cents, considerable stock changing hands at that figure. Union Sugar opened at $53.75 and sold up to $54. Mines were weak. United Eastern sold down to $3.85 and Tom Reed to $1.62½. There was some activity in the cheap Oatman's on a declining market.

Bank Clearings.

Bank clearings started the month by maintaining the $10,000,000 average which prevailed in November. The total yesterday was $10,431,192.99, an increase of $3,876,602.64 over the corresponding day a year ago.

Wire Trouble.

Wire trouble persisted yesterday because of storm conditions in the East and Middle West, and leased wire houses were considerably embarrassed in consequence. Because of these difficulties some quotations are missing this morning.

Birthday Celebration.

Three months isn't a very long life, but the investment security house of Hunsaker and Woodmancy is such a sturdy infant that the anniversary was celebrated yesterday at the firm's offices in the Mason Building with an old-fashioned house warming. Each of the partners has won his spurs in the investment fields of eastern cities. They are especially interested in oil field enterprises and have specialized in this class of securities. Royalties is their hobby, a line, which they claim, is but little understood in California. A block of Triangle Oil royalty has recently been successfully floated and new issues are in contemplation.

Inglewood Issue.

E. H. Rollins and Sons are participants in the distribution of a $217,000 City of Inglewood water works 5½ per cent. bonds. These bonds are dated December 1; tax exempt in California; in denominations of $1000; mature from 1924 to 1959 inclusive and are priced to yield about 4.90 per cent.

Recapitulation.

The business of the Los Angeles stock exchange for November totaled $3,637,072.98, representing a turnover of 1,297,406 shares. Oils led the list with a total of $75,590 shares valued at $2,702,089.38. Bonds were next in point of valu, $287,-831.30 for 2126 certificates. Industrials involved $325,152 for 41,414 shares. Mining, $166,657 71 for 377,794 shares, and banks $54,-342.50 for 172 shares.

Poor Man's Club.

A Colorado man has succeeded in endowing the lowly street car with a social status. He likens them to club rooms and ventures to pity the man or woman who does not ride in them. "Sure," he says: "I belong. In my share of the course of human events I have been a joiner many times, but my most satisfactory experience in that line was when I entered the Ancient, Honorable, Imperial and Democratic Consolidated Order of the Streetcar. It is a large order in more ways than one.

"Anybody can get in, for we are not at all exclusive. Anybody who stays out has nobody to blame but himself, and I really feel sorry for the outsiders who haut themselves out of our society and miss all the pleasant companionship and associations of our lodge and club room.

"Oh, yes; we have an elegant club room, electrically warmed and lighted, well furnished, well ventilated, artistically decorated with pictures and library of universal knowledge equal to the best. And the surprising thing is that our club room is movable, so that we go from place to place, according to our pleasures and necessities, quite in the fashion of the magic carpet of the Arabian Knights. Honest, we do.

"To and fro throughout the day and far into the night, the moving clubhouses of our order go, bearing the work and the pleasure, the griefs and the joys, the successes and the failures of our city. They have their part in all that makes life worth living, in all that makes life worth losing. I pity the man or the woman who doesn't ride in the street cars."

Investment Bankers

R. H. Moulton, heading the firm of R. H. Moulton & Co., and George C. Stephens, head of Stephens & Co., have realized for some time the necessity for an active, working local branch or chapter of the Investment Bankers' Association of America. They have succeeded in interesting bond men throughout the State in the enterprise, and recently attended a preliminary meeting in San Francisco. It is estimated by Mr. Moulton that at least fifty firms should become charter members. The object of the organization would be precisely that of the national body; uniformity of action in handling securities; to assist in helpful legislation; protection from loss by crime, or through willful or irresponsible dealers, and to surround the members generally, as well as the public, with safeguards in the matter of securities. Los Angeles firms already affiliated with the national organization include Blankenhorn-Hunter-Lulin Company, Blyth, Witter & Co., R. H. Moulton & Co., National City Company, Perrin, Drake and Riley, Inc., E. H. Rollins and Sons, William R. Staats Company, Stephens & Co., Torrance, Marshall & Co.

The Wheat Situation.

According to the advance sheets of the Northwestern Miller it is hard to trace any specific results in the flour market as yet from the announcement that import and export embargoes on wheat and flour would all be removed December 15. So far as exports are concerned, it seems to be generally felt that the removal of the embargo will have little immediate effect, as most of the business with the leading European nations will presumably have to be conducted for some time yet through the government agency. As for imports, nobody yet knows what Canada will do; but Canada is certainly short of the best milling grades of spring wheat, and even if

(Continued on Ninth Page.)

LATEST PRICES ON BUTTER AND EGGS.

LOS ANGELES, Dec. 1.—Butter, creamery extras, Produce Exchange closing price, 67 per lb.

Eggs—Fresh extras, Produce Exchange closing price, 77 per doz.; case count, Produce Exchange closing price, 66 per doz.; pullets, Produce Exchange closing price, 62 per doz.; pewee pullets, Produce Exchange closing price, 53 per doz.

Cheese—California flats, 31 per lb.

SAN FRANCISCO, Dec. 1.—Butter, 68. Eggs, fresh extras, 91½; extra pullets, 75. Cheese, firsts, 30; Young American, 38.

NEW YORK, Dec. 1.—Butter firm; creamery higher than extras, 74@74½; creamery extras, 73½; firsts, 62@72½; packing stock, current make, No. 2, 50@50¼. Eggs firm; fresh gathered extras, 84@85; extra firsts, 81@83; firsts, 78@80.

CHICAGO, Dec. 1.—Butter firm; creamery, 58@71. Eggs higher; receipts, 538 cases; firsts, 76@77; ordinary firsts, 67@70; at mark, cases included, 67@74.

Exempt from Federal Normal Income Tax

Fisher Flouring Mills Co.

7% Cumulative Preferred Stock

The Company's plant, located on Harbor Island, Seattle Harbor, has been pronounced by milling experts to be "America's Finest Flouring Mills."

Net assets amount to $255 per share of this Preferred, and net current assets equal $164 per share.

There is no mortgage or bonded indebtedness. This preferred stock is safeguarded by proper provisions.

Full Details Upon Request.

Price: $100 Per Share

We regard this offering as an excellent opportunity for Conservative investment where neither security nor income-return is sacrificed.

BOND & GOODWIN
Title Ins. Bldg.—Broadway 75
BOSTON NEW YORK CHICAGO SAN FRANCISCO
SEATTLE MINNEAPOLIS PORTLAND

FINANCIAL.

OFFICE OF THE TIMES.
Los Angeles, Dec. 2, 1919.

Bank clearings yesterday were $10,431,192.99, an increase of $3,876,602.64, as compared with corresponding day in 1918.

1919	1918	1917
Monday $10,431,192.99	$6,554,590.35	$6,157,705.85

LOCAL STOCK EXCHANGE.

[Following were the closing prices and sales, as reported yesterday at the Stock Exchange, ground floor, I. W. Hellman Building.]

BANK LIST.

	Bid.	Asked.
Citizens' National Bank	$502.50	$520.00
Commercial National		522.50
Farmers & Merchants' Nat.	270.00	275.00
First National	740.00	770.00
Guaranty Tr. & Sav.	265.00	270.00
Hibernian Savings Bank	175.00	200.00
Home Savings Bank	199.00	
Merchants' National	150.00	310.00
Security Tr. & Sav. Bank	290.00	150.00
Union Bank & Trust Co.		190.00
U. S. National Bank	160.00	

BOND LIST.
(With Accrued Interest.)

	Bid.	Asked.
Associated Oil Co.	100	101
Home Telephone Co.	90	90
Home Tel. Co., 1st Refg.	82	90
Illustrated Pipe Line	75	95
L. A. Gas & Elec. Co.		100
L. A. Pac., 1st Con. Mtge.		87
L. A. Pac., 1st Ref.	84	
L. A. & Pasadena Elec. Ry.	90	
L. A. R.R. Corp. 5s	100	101
Mission Trans. & R. Co.	80	90
Nationals Co. of California	75	76
Pacific Electric Ry. Co.	85	
Pasadena Mtge. Tr. & Sav. Co.	95	95½
S. Montana H. T. & T. Co.	95	
Union Oil Co.	96	
Union Transportation Co.		

LIBERTY BONDS.
(With Accrued Interest.)

	Bid.	Asked.
3d Liberty 3½s, 1917	99	
1st Liberty Conv. 4s, 1932	98	
1st Liberty Conv. 4s, 1947	98	
2d Liberty Conv. 4s, 1927	99	
2nd Liberty Conv. 4½s, 1942	98	
3rd Liberty 4½s, 1928	98	
4th Liberty 4½s	98	
5th Victory 4½s	98	

INDUSTRIAL LIST.

	Bid.	Asked.
California Delta Farms	$ 85.00	$ 87.50
California Packing	117.50	121.00
California Packing com.	70.75	
Consolidated Realty Co.	72.00	200.00
Globe Gr. & Mill Co.	192.50	
Globe Gr. & Mill pfd.		100.00
Goodyear T. & R. pfd.	99.75	
Goodyear T. & R. com.	27.00	
Hawaiian C. & S. Co.	.87	
Hutchinson Sugar P. Co.	55.00	120.00
L. A. Investment Co.	50.00	86.00
Occidental Life	97.50	
Pacific Lighting Mills pfd.	500.00	
Pacific Mutual Life	130.25	
San Joaquin L. & P. com.	102.00	89.50
Sec. Cal. Edison com.	89.00	
Sun Drug Co.	54.00	55.00
Union Sugar Co.	54.62½	

OIL LIST.

	Bid.	Asked.
Amalgamated Oil	$ 90.25	$ 92
American Crude Oil		2.12
Associated Oil	100.50	107.00
Brookshire Oil	.39	.45
Central	1.25	
Continental Oil	.14	.15
Gen. Pet. pfd.	100.00	105.00
Gen. Pet. com.	182.00	183.00
Jade Oil Co.	.17½	.20
Mascot Oil Co.	2.30	2.40
Midway Northern	.49	.50
Mt. Diablo	1.80	
Nat. Fac. Oil Co.	.13	.15¼
New Penn. P. Co.	.35	.40
Olinda Land	.52	.52
Premier Oil Co.	.55	.56
Republic Pet. Co.	27½	28¼
Union	178.00	178.50
Union Oil of Delaware	35.00	38.00
United Oil Co.	.70	.71
Victor Oil Co.	.34	.34
West Coast pfd.	110.00	
White Star Oil Co.	.08	.08

MINING LIST.

	Bid.	Asked.
Oatman District		
Arizona Tom Reed	.02	
Argo Mines	.06	
Big Jim Cons. Mining	.05	.05½
Black Range Mining	.00	.05
Boundary Cons	.02	.02
Gold Dust	.00	.02½
Gold Ore Mining Co.	.07	.01½
Gold Road Bonanza	.01¼	
Lexington Arizona Mining	.05	.05½
Looky Boy	.04½	.05
Nellie Mining	.08	.08¼
Oatman United	.24	.25
Telluride Mining	.01	1.62½
Tom Reed	1.61	
United Eastern	3.84	
Other Districts		
B. Black Thunder Min. Corp.	.25	.14
Bow Gold Mining	.08	.09½
Bride Syndicate	.12½	.15½
Gold Reef	.12½	
Hecla Mining Co.	5.00	
Natomas Co. of Cal. pfd.	14.00	.08
Oro Amigo	.08	.15
Richmond Mining & Milling	.15	.50
Virginia Louise Mining Co.	.50	1.30
Yellow Pine	1.25	

SALES.

Morning session: 40 Associated Oil at 107.00; 20 do. at 106.75; 14,000 Big Jim Cons. at .05½; 10 do. at .05½; 1000 do. at .05½; 10 do. at .05½; 2000 Gold Reef R. 20, at .13; 5000 do. at .13½; Investment at .85; 2300 Mascot at .2.30; 5 $1000 1st Liberty Loan Conv. 4½s, 1932, at 98¾; 1 $50 2nd Liberty Loan Conv. 4¼s, 1927, at 97½; 1 $100 do. at 91½; 1 $100 do. at 97½; 10 $100 1st Liberty Loan 4½s, 1932, at 98¼; 11 $100 1 $1000 do. at 98¾; 1 $100 do. at 97½; 3 $50 do. at 97½; 4th Liberty Loan 4¼s at 91½; 3 $100 Victory Bonds at 99½; 1 $100 do. at 91½; 5 $100 Victory Bonds at 98½; 2 $50 do. at 98½; 1 $500 do. at 98¾; 1 $500 do. at 98¾; 2000 National Pacific Oil at .13; 1000 Premier Oil at .58; 1500 Republic Pet. at .28½; 4000 do. at .29¼; 2000 do. at .28; 4000 do. at .29¼; 1000 do. at .27¾; 5000 Sunnyside Mining at .24; 250 Telluride Mining at .01; 1000 do. at .02; 200 United Eastern at 3.80; 200 Tom Reed, at 1.62½; 200 Union Oil of Delaware at 38.00; 1000 United Oil at .72½; 1 Union Pac. at 178.50; at 88.75; 25 do. at 84.00; 20 Union at 178.50; 50 do. at 178.25; 5 do. at 178.00; 50 Union Oil of Delaware at 38.00; 1 Security Tr. & Sav. at 305.00; 50 do. at 305.00; 10 Security Tr. & Sav. at 304.00.

Afternoon session: 25 Cal. Packing com. at 117.50; 2000 Gold Reef R. 20, Goodyear pfd. at 99.75; 2000 Gold Reef R. 20, at .13; $1000 Victory Bond at 99; 2 $500 do. at 99; 500 National Pacific Oil at .13½; 200 United Eastern at 3.85; 100 Union Oil of Delaware at 35.62½; 200 do. at 35.75; 100 do. at 35.87½.

Afternoon session: 10 Associated Oil, S, 10, at 106.00; 10 do. at 106.50; 1000 Big Jim Cons. Mining at .05½; 10 General Petroleum, S, 10 at 183.00; 20 do. at 182.75; 10 do. S, 10, at 182.75; 6000 Gold Road Bonanza at .01¼; 2000 do. at .01¼; Investment at .85; 1 $500 1st Liberty Loan Conv. 4s, 1932, at 98½; 1 $100 1st Liberty Loan Conv. 4s, 1947, at 98½; 1 $500 2nd Liberty Loan Conv. 4¼s, 1927, at 97½; 1 $50 do. at 97½; 3 $100 3rd Liberty Loan 4½s, 1928, at 98½; 2 $100 do. at 98½; 2 $50 do. at 98½; 10 $100 do. at 98½; 4 $100 4th Liberty Loan 4¼s at 91½; 1 $50 do. at 91½; 4 $100 Victory Bonds at 98½; 100 do. at 98½; 4 $100 Victory Bonds at 98¾; 100 do. at 98¾; 2 $500 Liberty Bonds at 98¾; 1000 National Pacific Oil at .13; 1000 do. at .13½; 1000 do. at .13¼; 2000 do. at .13½; 1000 Cp. at .13

LIFORNIA
nds
mber 1, 1928 to 1947, Inc.
ST AND SEPTEMBER 15T.
Denomination $1,000.
ts and as security for Postal
s, and from all
Moore and Orrick.
ENT
..... $17,095,955
..... 838,000
is situated almost in the cen-
is believed to be river made
ew grapes, and most other
d in beans, and dairying is a
Z CO.
ey. 327.
San Diego
624 First Nat. Bank Bldg.
New York
E & STERLING
ND BONDS
TO NEW YORK.
S. Page E. C. Sterling
639 Van Nuys Bldg.
ount of $43,000,000.00
ver a period of years
or approximately five
the right at any time to
for two shares of Com-
management that the
to avoid a price as will
value. (See below.)
PANY
Pasadena

The Cream Sheet—Life's Finer Side.

Music and Song
THE STAGE AND THE DRAMA.

Los Angeles Sunday Times

Part III: 44 Pages
LITERATURE—SOCIETY.

VOL. XXXVIII. SUNDAY MORNING, NOVEMBER 2, 1919. THE HOME | For Parents and Children. For Teachers and Pupils.

Paris Office, 1 Rue Bergere

New York Office, 1140 Broadway

One Hundred
of
Our Finest Suits
for
Women and Misses
Now
Greatly Reduced



COMPARISON will prove that it costs no more to possess apparel bearing the Unique label than to purchase garments without this absolute assurance of authentic style.

Beginning tomorrow, Monday, we have reduced 100 of our finest suits comprising original models and adaptions made of the finest materials and trimmed with the finest furs—all at material savings.



THE illustration above shows two of the many styles of Women's and Misses' suits that will be offered here tomorrow at a very special price. Women who have been waiting for this opportunity should not fail to be here tomorrow morning. Every garment offered in this sale is authentic in style and fabric—and the price only - - - - - - - - - $55.00

THE UNIQUE
"The House of Authentic Styles"
725 South Broadway
H. LIEBES & Co. Furs
AT THE UNIQUE

ROTHAPFEL A HARMONIST.

Noted New York Picture Presenter Here.

Seeks Blending of Beauty in Film Theater.

Sketch of His First Venture in "Exhibiting."

BY EDWIN SCHALLERT.

The picture business may not be in its infancy, but it is not yet out of its swaddling clothes.

The exhibitors cannot know what the public wants; neither does the public know what it wants; so it is the exhibitor's duty to give to the public the best that he possibly can.

The population of Los Angeles is not cosmopolitan, but is cosmo-American, and it is on this principle that I am building my programmes.

No, I have no sympathy with the hodge-podge programme; I believe that here should be a mood and a motif to every perfect picture entertainment—and that the feature, the music and the lights, should all be synchronized with the mood and motif.

In the future we shall not speak of exhibiting pictures, but of picture presentations; the day of circus performances in the photoplay theater is passing.

These are some of the tenets in the creed of S. L. Rothapfel, noted as the pathfinder in picture presentation, who won his title to greatness at the Rivoli and Rialto theaters in New York, and who has been invited to this city to supervise the reopening of the California Theater under new management. Mr. Rothapfel at the present time heads his own corporation, and his stay in this city will be limited to that time when he feels that the new theatrical enterprise is established.

His engagement here was negotiated just at the time he was planning a trip to Paris, whither he was called to consult with French picture producers on the presentation of features. He delayed his voyage at the solicitation of the Goldwyn corporation to assist in the christening of the new local house which they will take over from the Miller management this week.

HIS ENTHUSIASM.

The keystone of the Rothapfel structure of success has been enthusiasm. He is one of the few men who can make you forget himself and everyone else in the excitement over the idea. It is only by dint of perseverance that you can get him to relate anything of his own career. He'll slide off into an anecdote the first chance he has, and before you know it, he's telling you something about the future of pictures, and a new scheme for harmonizing of color and music with the action of a play.

"The chief factor in presenting of pictures is music," said Mr. Rothapfel. "It is the great thing. No other measures up with it. It is for this reason that I have enlarged the California orchestra, and have also made arrangements for the organization of a chorus.

"I believe that the day will come when all that is supplied by artificial means in pictures will be taken care of by the music. By this I mean the subtitles. It may not be possible to completely abolish the written word, but everything will make way for the idea picture, which is the supreme.

"Furthermore, the future of our presentations must center on keeping picture before the minds of the audience from the minute they enter the theater. In decorations, in lighting, in settings the picture must be ever amplified and emphasized. The entire scheme shall approximate one beautiful pictorial composition, growing out of harmony of ideas."

Mr. Rothapfel's creed is admittedly that of the idealist, but he is the type of idealist who never overlooks a practical point in working toward the end he desires. He has employed colored lighting with the greatest success in his picture presentations and, while he cannot carry this out on as large a plan as he desires at the theater here, he will embody it in his plan.

FILM AND STAGE.

One of the most unique lines of progress which Mr. Rothapfel points out is in the relation of the film to the future of stage entertainment. He believes that the day will come when the picture will be used for scenery. "Instead of having out scenery painted we will have it photographed. The settings will be thrown upon reflectors. The natural conditions will not be simulated, but actually reproduced.

"When certain events are spoken of in the play, they will be flashed on a screen as taking place to give greater reality to the action. Really, it is impossible to foretell how great a function the pictures will have in the future of the arts.

"In New York some of our presentations reached the quality of opera. It is by appealing to all the senses that you gain the greatest effect, and we sought to charm the eye, the ear, and perhaps, even to the finer sense of touch.

"Much of the future of presentation of pictures will depend on the closer relation established between the director of pictures and the so-called picture exhibitor. The essential outcome of such a union will be a better musical score. Sufficient time will be afforded for its preparation."

USED UNDERTAKER'S CHAIRS.

Mr. Rothapfel's experience in the picture business began some eleven or twelve years ago. At that time he lived in a small Pennsylvania town. "I used to exhibit in a small hall, that you had to travel down an alley, up some stairs, and over the roof to reach, as they say of the Samovar Cafe, in the Greenwich Village district. I used to borrow my chairs from an undertaking establishment, and every time there was a funeral in town we had to call off the show. It was really astonishing how many funerals there were.

"Later I engaged in picture exhibiting in Philadelphia, Milwaukee and other eastern cities. Finally I assumed the management of the New York theaters. At one time I also had a circuit about Indianapolis, but I have never regarded the circuit plan as a good idea because you cannot lend to it the personal touch.

"Do you know, I like to go back in my mind to the old days in that Pennsylvania town better than anything! I used to have to paint my own signs, and paste them up on the billboards, and take tickets, and furnish music, and everything else. Sometimes today I slip into a lunch counter and order a hamburger sandwich with onions on it just to recall the flavor of those days. My doctor says I'll kill myself some one of these days on those sandwiches, but I can't resist the temptation. I go into a big cafe and look at a bill of fare, and I can never see anything on it that I want. I generally tell the head waiter to bring me a good meal, and if he does I tip him, and if he doesn't I tell him to go to—well, I tell him it's his turn to move, anyhow."

It is this essentially human quality in Mr. Rothapfel's personality which makes him a delightful man to meet. He has tremendous faith in the public. He has even gone so far as to study individual faces in his audiences through an opera glass to find out what effect his picture was having. His firmest belief, however, is that you have to satisfy your own good taste before you can expect to please others.

On Historic Location.

With Mitchell Lewis resting, General Manager Cyrus J. Williams of the Lewis company has put a new producing unit in the field making five-reel features of original plays written by director Robert North Bradbury. The first of these is called "Hollyhocks" and is being filmed by Bradbury's players on location in the historic valley of Temecula, between Los Angeles and San Diego.

Corbett is Busy.

James J. Corbett is at work on the East Side streets of New York, reproduced at Universal City, producing "The Prince of Avenue A," under the direction of Jack Ford. For the ex-champion's first feature Universal has secured this play, by Frank and Charles T. Dazey, formerly used by Corbett on the stage. In his support will be seen Mary Warren, Harry Northrup, Richard Cummings, Frederick Vroom, Cora Drew, Johnnie Cooke, George Fisher and Lyria Yeamans Titus.

Rugs Closely Chaperoned.

Fifty thousand dollars' worth of rugs are used in the picture, "Flame of the Desert," starring Geraldine Farrar and Lou Tellegen. It is stated. This is the production that S. L. Rothapfel has selected for his open-

(Continued on Fourteenth Page.)

Stage and Screen



Harry Lauder, Clune's Auditorium.



Amelia Stone, Orpheum



Clara Kimball Young in "Eyes of Youth," Tally's Fifth.



"A Tailor-made Man," Mason.

Wednesday's Clock in Clock in Peace, Grauman's.



Anna Pavlova in "Woman of Last Appointment"



Katherine MacDonald in "The Thunderbolt," Tally's Broadway



Geraldine Farrar in "The Flame of the Desert," California





Ruth Renick in "The Ideal Husband," Majestic.

Enid Bennett in "What Every Woman Learns," Clune's Broadway



Elsie Ferguson in "The Witness for the Defense," De Luxe

Harry Duffield in "Cotton Clothes," Morosco

OPERA SEASON STIRS NERVES.

New Yorkers on Qui Vive for the Opening.

New Movie Show Bolstered up with Burlesque.

The High Cost of Theater Tickets this Year.

BY HARRY CARR.
[EXCLUSIVE DISPATCH.]

NEW YORK, Oct. 20.—There is one event that can titillate even the jaded nerves of the New York theatergoers. That is the opening of the grand opera season. This year it will be "Tosca"—with Geraldine Farrar in the title role; Caruso as Mario, Scotti as Scarpia, Miss Arden as the shepherd, Mr. Malatesta as the sacristan, and Mr. De Angelo as Angellotti. Bada as Spoletta, Laurenti as the jailer. Robert Moranzoni will conduct the performance. There will be only eleven newcomers in the parterre or stockholders' circle of boxes this season. Among the new lessees are Mr. and Mrs. Reginald De Koven.

I don't know just why, but it seems to be the proper thing to be much excited about the occupants of the parterre boxes; so I am as excited as I can be—even if I knew what a parterre box was. What thrills me more is the fact that the grand opera this year will be $7 per. Some of the directors wanted to make the price about double that, but as the police reporters say when they report riots, "cooler heads prevailed." So it remains at a mere seven bones. When the heavy amusement tax is removed from theater tickets, I understand that the New York ticket speculators intend to raise the price of ordinary theater tickets to $4. With the war tax, they are now $3.30. The ticket speculators know that even the New York sucker public wouldn't stand for $4.40, but if the 30-cent tax is removed, they can shove it up to $4.

A REINFORCED SHOW.

These prices are only for the ordinary attractions. Anything for which there is an unusual demand for seats, like the Follies, costs a great deal more. When the new movie theater, the Capital, opened last week on Broadway, tickets sold all the way up to $10 each. I have an idea that the Capital is something of an experiment on the part of the movie magnates who are trying to corral all the picture theaters in the world. They want to see if movies can play at a dollar a ticket, reinforced by burlesque and vaudeville and played to enormous audiences. Wherefore they built the Capital, the largest playhouse in the world. It seats 3300 persons and the screen is so far away from the

(Continued on Fifteenth Page.)



Dedicated to Better Homes

Windows Worth Studying

The "California" believes that the people of Southern California are very much interested in the "Better Homes" idea. We accept it as our responsibility to encourage this interest because the public looks to this store as the authority on what is new and correct for the home.

We appreciate that our window displays provide one of the most effective avenues at our command for the accomplishment of this service. And so, ever since this store first opened its doors to the public, our windows have been dedicated to the encouragement of more culture, more refinement, more attractiveness in the home.

True enough our windows are intended as a reflection of the character of home furnishings you will find on our floors, but that object is secondary to the all important purpose of constantly instilling into the public mind by the power of suggestion a deeper interest in the "Home Beautiful."

We hope you will study our windows not merely for the profit we may derive therefrom but for the helpful, useful suggestions they may offer you.

For this week we have prepared two very exceptional window displays. - One shows a magnificent living room suite of the Louis XV period. It is in solid mahogany---one of the most extraordinary examples of fine hand carving and master cabinet making the "California" has ever presented. The other window shows a wonderful richly carved dining room suite of beautifully marked, specially selected walnut in the Louis XIV period.



California Furniture Co.
BROADWAY nearFourth 644-646
INTERIOR DECORATORS
Always feel as free to study the displays on our floors as you are to study the displays in our windows.

furs



Each model in the Colburn assemblage of superb fur garments is a distinct style achievement.

Fashioned from choice, beautifully marked and matched peltries, which were treated and softened by the special Colburn process, and designed by internationally famous artists—these creations are the ultimate of exclusiveness and charm.

But—do not get the impression that Colburn furs are high in price. Because of the great volume of our business (we operate three stores in Los Angeles) we receive price concessions which are not accorded to lesser establishments. Our patrons invariably receive the benefit of the saving thus effected.

Colburn's
FURS
EXCLUSIVELY
306 SO. BROADWAY

GOOD Used Cars—the classified columns of The Times contain Hundreds of More offers to select from than any other Los Angeles newspaper.

THROUGH THE WIDOW'S LORGNETTE.

Every Wife's Job.

BY HELEN ROWLAND.



"Do I look saintly, and spirituelle, and ethereal—and all that, Mr. Cutting?" inquired the Widow, rising from her chair with languid grace, and an expression of sweet appeal.

The Bachelor halted in the midst of slipping out of his top coat, and stood transfixed.

"What on earth have you done to your HAIR?" he demanded, in a voice of shocked amazement.

"I'm doing it according to a man's 'ideal,'" explained the Widow, turning to glance in the mirror, and patting her sleek and demurely-parted locks, with a complacent smile. "The sweet, sanctified, madonna fashion——"

"Bunk!" the Bachelor exploded, bluntly. "You're no more the Madonna type than—than I am!" And he stretched his vast length in the low-cushioned chair, before the crackling fire, with a sigh of comfort.

"Not in YOUR bright visions, perhaps, Mr. Cutting," admitted the Widow, camouflaging her chagrin, "but every man has a different 'ideal,' you know. A woman is just the dummy on which he drapes his illusions and paints his favorite virtues. After that, it's her little life job to live up to her role."

The Bachelor chuckled.

"Great Scott!" he ejaculated. "What a vaudeville existence yours must be—with a change of bill every six weeks!"

"Well," confessed the Widow, ruefully, "I've been at least half a dozen 'ideals,' this summer—and perhaps a hundred, in my brief young life. It's very, very wearing!" And she attempted a little sigh, sufficiently pensive, to match her coiffure and her clinging black tea-gown.

"Then, don't add to your burdens by assuming any 'role' for ME," the Bachelor urged her sympathetically. "I like you, just as yourself!"

"Which self?" inquired the Widow, turning innocently inquiring eyes up to his. "My cynical, worldly self—or my practical, sweet domestic self; my saucy, frivolous, coquettish self—or my pensive, romantic, poetic self; my sympathetic, gentle, motherly self—or my chummy, hail-fellow, play-fellow self; my tea-gown self, my golf-togs self, or my dancing frock self? Every woman has at least fifty-seven varieties of selves, you know. Otherwise, it would be impossible for her to live up to all the different 'ideals' of all the men who insist on idealizing her."

"Hear, hear!" cried the Bachelor mockingly. "Ideals furnished to order! Step up, gentlemen and take your choice! What shall the lady turn into now—a siren or a saint, a kitten or a highbrow. Good Lord! Marrying one of you is deliberately committing polygamy!"

"Well, isn't that what every man secretly wants?" retorted the Widow.

"Wh-what—polygamy?"

"A whole harem, in one wife," corrected the Widow. "But, unfortunately, after marriage, the average girl gives up her vaudeville career, with its constant change of character, and placidly settles down to just one, or two, roles. That's what makes marriage seem so monotonous to a man. He misses the novelty and excitement of meeting a different woman every evening."

"Two roles?" repeated the Bachelor, doubtfully. "Why two roles—and which two roles? One for hubby, and one for——"

"The role that most nearly meets his ideal, and the role that most nearly reaches down to his level," explained the Widow hastily. "That's why it's so much harder to please a man after marriage than before. You have only to live up to a lover's ideal; but you not only have to live up to a husband's ideal; you simply MUST crawl down to his LEVEL, once in a while, or he'll find some more congenial person to——to——"

"Cuddle?" suggested the Bachelor helpfully.

"Yes, and to tell his troubles and his jokes to; and play with and chum with and be comfortable with. Nothing makes a man so weary, after a while, as to have to stand around, craning his neck in order to look up to a woman. If she is never anything but a goddess or a saint, he'll put her in her niche in the wall, and leave her there, while he goes off to find some human being to worship HIM."

"It must be awfully fatiguing," sympathized the Bachelor.

"It is," agreed the widow cheerfully. "Hanging onto heaven with one hand and onto a man with the other. Thinking of what to have for his breakfast while you quote poetry to him; trying to look like a siren while you fry his eggs and bacon; listening to his racy jokes while you meditate on the future of the soul; singing him an aria while you sew the buttons on his pajamas; admiring his intellect while you clean his safety razor and help him find his collar button! Oh, it's an acrobatic feat, I assure you, holding your halo on with one hand while you tie your kitchen apron strings with the other!"

"And yet," mused the bachelor, blowing a smoke ring, "the average girl seems generously and unselfishly willing to exchange her exciting 'variety-show' existence for a long run in the drama of matrimony."

"Yes," acquiesced the widow, serenely, "because she doesn't realize that she will have to play a double role after marriage. She looks forward to a restful life, in which she will have to live up to only one man's ideal, and never counts on the exigency of having to climb down off her pedestal every few minutes in order to reach his level. But, unless she wakes up to her mistake before the honeymoon is over——"

"Why always 'down to his level'?" interrupted the bachelor. "Aren't there any men on the—the higher level?"

"Of course," agreed the widow. "And they all marry doddle-wits or kittens, or sofa pillows, and then wonder why they can't stop being frivolous or cute or silly once in a while and just be sensible, and sane, and intelligent. But the average man's ideals are so high—and his spiritual level is so—so——"

"So low?"

"So different," corrected the widow, rising. "And now I'm going to make you some tea," she added, disappearing through the door and returning two minutes later, trundling a tea wagon laden with cake and fruit and sandwiches and bonbons.

"Ah!" exclaimed the bachelor, appreciatively, "How did you know I was famishing, and—and what have you done to your hair?"

"Oh, just frivoled it up," and the widow laughed and pulled a few more curls fluffily over her ears. "It only takes a few minutes to change 'roles,' Mr. Cutting."

"Are you trying to climb up to my ideal?" demanded the bachelor suspiciously.

"No," and the widow bubbled happily as she busied herself with the samovar. "Just climbing down to your level! Let's eat up everything! These cakes are called 'Circe'—and warranted to make any-

WIDOW-ISMS.

Marriage will never be anything but a lottery so long as a man continues to spend his days "idealizing" one kind of woman—and his evenings pursuing the other kind.

No sooner has a woman succeeded in persuading herself that "beauty is a matter of the soul" than somebody comes along and asks her how much she weighs.

No man will demand common sense from a woman so long as she offers him enough incense!

HOW LITHUANIANS CAME TO AMERICA.

In the early part of the sixteenth century a group of Lithuanians sailed away from the native country to escape religious persecution, and landed on the island of Guadeloupe. Years later, they, together with their descendants, were brought by the English as prisoners of war to what was then known as New Amsterdam, now New York City. From then on they have come to America in constantly increasing numbers and have dispersed all over the country. A great number of them became farmers and later on, when the mining regions were opened, a number of them went to work in the coal fields and ore mines of the country.

At the beginning of the nineteenth century, Rev. Alexander Burba, a Lithuanian priest and a man of great organizing talent, started out to organize the Lithuanians living in this country. Father Burba grouped around him a number of intellectuals of his own nationality, writers, poets and physicians, and together with them he founded the Lithuanian Union of America, with offices in Plymouth, Pa.

The aims of the organization were entirely spiritual:

(1.) To defend the Lithuanians from the bad influences under which they were apt to fall in the first months of their arrival.

(2.) To further moral and religious development.

(3.) To keep alive and develop American and Lithuanian national sentiment among the immigrants.

A short time after the organization was formed a Lithuanian paper was started under the name "The Country." This paper, edited by Dr. Jonas was a great factor in the progress of the Lithuanian Union of America and had great influence upon the Lithuanians here.

The immigration en masse from Lithuanian to America started about fifty years ago. In less than five years the whole of Lithuania was aflame with excitement caused by the reports of the first settlers. What astonished the Lithuanians even more than the dollars and cents, was the existence of personal and political liberty, or religious tolerance and of equality and justice before the law. Pilgrimages were made from great distances to hear by word of mouth the reports of men and women who returned from America, some on visits and others to make arrangements for the transportation of their families. About fifteen per cent. of the population migrated.

Newspapers, periodicals, histories, treatises and novels in the Lithuanian language were printed in Tilsit, minor Lithuania. Tons of this printed matter were surreptitiously smuggled into Lithuania. Defying the Russian prisons the different Lithuanian patriotic societies circulated this literature among the young and old.

About a million Lithuanians now live in this country and they are now seeking recognition in the United States for the newly reborn Lithuanian republic, on the shores of the Baltic Sea.

She Guessed.

"Robson, do you know why you are like a donkey?" the jester queried.

"Like a donkey?" echoed Robson, opening his eyes wide. "I don't."

"Because your better half is stubbornness itself."

The jest pleased Robson immensely, for he at once saw the opportunity for a glorious dig at his wife. So when he got home he said:

"Dear, do you know why I am like a donkey?"

He waited a moment, expecting his wife to give it up. But she didn't.

"I suppose it's because you were born so."—[London Tid-Bits.

River Jordan Impure.

A plunge into the Jordan is not now the health giving rite that it was when Elisha bade Naaman wash seven times and be cured of his leprosy. When American Red Cross physicians recently analyzed the water from the river they found in it so many germs of skin diseases and other maladies that the local authorities for the first time in history restricted bathing in it.—[Youth's Companion.

HIS CONTEMPLATED ABSENCE.

"In case I do not return, you will find full instructions in this envelope, Sidney," solemnly said Cyrus K. Savage. "My will reposes in my safety deposit box. The cane you have so long admired will become yours in the event that I fail to reappear. I have forgotten my enemies. Try to think kindly of me as you can, and—"

"But gracious, uncle!" cried his young relative. "You are not contemplating suicide?"

"No," returned the curmudgeon "I am going downtown to match a sample of silk for your Aunt Samuello."—[Kansas City Star.



Beautiful "Weller" Potteries

TO ALL art lovers "Weller" potteries are known as the most remarkable and beautiful productions in decorative art wares. We have just received a very large shipment direct from the "Weller" Potteries and are therefore able to offer the most unusual selections. The wares shown include very wonderful jardinieres and distinctive umbrella stands, flower pots, wall vases, baskets and many unusual pieces not obtainable in ordinary potteries.

Roma Ivory

Fern dishes, footed comports, vases, bowls, jardinieres, pedestals, window boxes, and other pieces in soft ivory backgrounds ornamented with floral festoons, rose garlands, and fruit and bird decorations.

Blue and Ivory

Fern dishes, jardinieres and vases in wonderful tones of blue, decorated with the famous Baldwin apple, especially effective in interior decorative work.

The Hudson Line

Hand decorated vases featuring floral designs on ivory ground.

Woodcraft and Flemish Ware

The latter are so called because the color and decoration are principally Flemish. The decoration motifs include the acorn, cherry, plum, and Baldwin apple. The pieces include fern dishes, vases, tobacco jars, logs, baskets, jardinieres, flower holders and other pieces.

The Forest Line

One of the very latest "Weller" creations. Deep forests, big oak trees, limpid streams characterize this beautiful ware which is produced mostly in autumn tones, in fern dishes, jardinieres and vases.

Art lovers will be particularly interested in this most unusual display and it will be ready Monday. The price range is from 75c to $20.00.

Parmelee-Dohrmann Co
The House of Housewares
436-444 South Broadway

(334)

Wetherby-Kayser Shoe Co.
416-418 West Seventh Street — Los Angeles, California

Announcing

The Opening of our New Department of

Men's Footwear on the Lower Main Floor



To broaden the service and enlarge the facilities we have moved the entire Men's Footwear Department to the Lower Main Floor where splendid assortments of Johnston & Murphy and other high grade shoes, together with hosiery are shown in an attractive club-like environment. We believe our men friends will find this change and expansion greatly to their liking.

THE JOHNSTON & MURPHY SHOE

"Adelphi" Boot
Johnston & Murphy Boot
of Brown Cordovan.

Laird-Schober Pedis-Forma Footwear for Children
Footwear built on natural lasts by the world's greatest shoemakers.
Many styles shown in both Button and Lace of various leathers.
Wetherby-Kayser Shoe Co., 416-18 W. Seventh St.





Potteries

own as the most remarkable wares. We have just re- Weller" Potteries and are . The wares shown include stands, flower pots, wall able in ordinary potteries.

craft and ish Ware

are so called because the color tion are principally Flemish. The motifs include the acorn, cherry, Baldwin apple. The pieces in- dishes, vases, tobacco jars, logs, dinierss, flower holders and other

Forest Line

very latest "Weller" creations. a, big oak trees, limpid streams, this beautiful ware which is pro- ly in autumn tones, in fern dishes, and vases.

in this most Monday. $20.00.

mannCo res oadway

Shoe Co. Angeles, California

cing ur t of wear Floor

service and en- s we have moved n's Footwear De- the Lower Main splendid assort- ohnston & Mur- other high grade gether with hos- shown in an at- club-like en- ment. We believe men friends will d this change and pansion greatly to heir liking.

twear for Children greatest shoemakers. of various leathers. W. Seventh St.



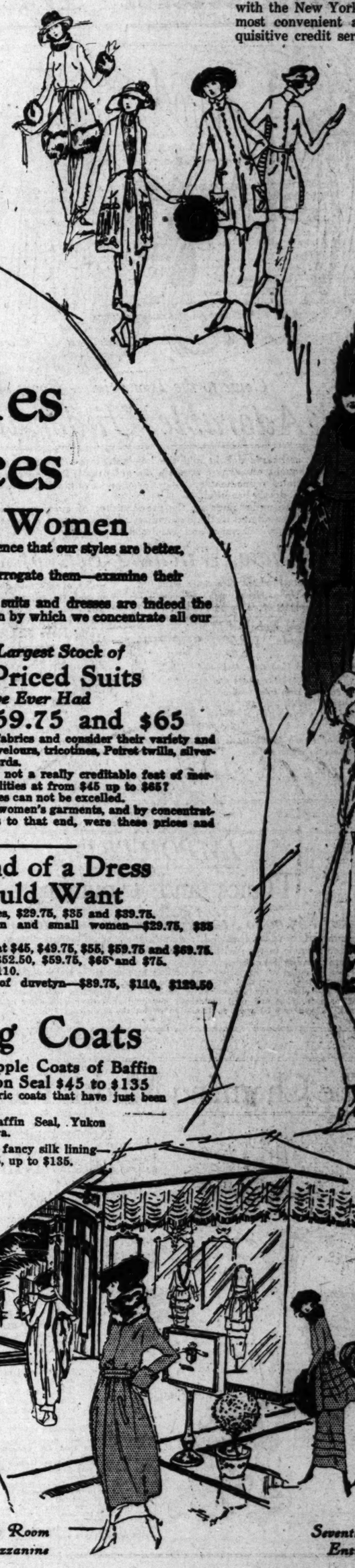
The New York CLOAK & SUIT HOUSE

Seventh at Grand Ave.

J. J. Haggarty

In Los Angeles' Biggest Shopping District

A Charge Account with the New York Store is the most convenient and least inquisitive credit service in town.





Come See What Specialization Can Do Toward

—Better Styles —Lower Prices

in Suits, Coats and Dresses for Women

—We have a silent host of witnesses who can give you absolutely conclusive evidence that our styles are better, our prices lower, our fabrics finer, our service better.

—These irrefutable witnesses are the coats and suits and dresses themselves. Come and interrogate them—examine their materials and cross-examine their styles.

—The closer the investigation you make, the more convinced you will finally be that these coats and suits and dresses are indeed the finest values in town, and truly, such low prices are only made possible by our system of specialization by which we concentrate all our efforts on selling women's garments and women's garments only.

Suits for Young Women

—A great variety of styles, and every one good looking and likable.
—Flare Jacket Suits that are nipped in at the waist, in broadcloth and silvertone.
—Suits at $34.75, $39.75, $45, $49.75 and $55. Smart Russian blouse styles in mixtures and tricotines, at $59.75 and $65.

Exclusive One of-a-Kind Suits, $85, $110 and $135

—There are tricotines, Poiret twills, silvertones, velours, duvet de laines, peach blooms, vellouise, duvetynes and cordovans for materials. The exquisite fur trimmings—which many of them have—are beaver, seal and nutria.
—Misses can find smart new ripple suits in this collection which will be the envy of all their friends.

Tricolette Dresses at Little Prices —$39.75, $49.75, $55 to $145

—There is a good quality of both light and heavy quality in taupe, gray, navy, midnight blue, beaver color, walnut and black.
—The styles are very practical and very pretty. You would never expect that Tricolette Dresses would sell for this moderate price.

Ready—the Largest Stock of

Popular Priced Suits

We Have Ever Had

$45, $55, $59.75 and $65

—First come and look at these fabrics and consider their variety and excellence—broadcloths, serges, velours, tricotines, Poiret twills, silvertones, mannish mixtures and oxfords.
—Are they not superb, and is it not a really creditable feat of merchandising to offer you such qualities at from $45 up to $65?
—You will note, too, that the styles can not be excelled.
—Only by specializing on selling women's garments, and by concentrating the efforts of all our buyers to that end, were these prices and qualities rendered possible.

Every Kind of a Dress You Could Want

—Splendid values in serge dresses, $29.75, $35 and $39.75.
—Satin dresses for young women and small women—$29.75, $35 and $39.75.
—Satin and crepe meteor dresses at $45, $49.75, $55, $59.75 and $69.75.
—Georgette and satin dresses—$52.50, $59.75, $65 and $75.
—Poiret twill dresses—$75 to $110.
—Distinguished looking dresses of duvetyn—$89.75, $110, $129.50 and up.

And no End of Good-Looking Coats

Polo Cloth Coats—Special $29.75, $32.50 and $39.75

—This season, the season of novelties, brings forth the Polo Cloth—the beautiful luxurious fabric so soft and fine for motoring, as well as street wear.
—Just received four smart models in beautiful plain colors and two-tone effects.
—Prices—$29.75, $32.50 and $39.75.

Silvertone, Novelty and Tailored Coats—$39.75, $49.75 and $55.00

—The always reliable silvertone coats in all the new colorings—some models tailored, some in pleated effects; pockets very new; plain and fancy lined throughout and inter-lined.
—Best values we have shown.

Smart Ripple Coats of Baffin and Yukon Seal $45 to $135

—Rich pile fabric coats that have just been unpacked.
—Of Plush, Baffin Seal, Yukon Seal and Ungava.
—All have fine fancy silk lining—$45, $59.75, $65, up to $135.

Luxurious Fur-Trimmed Coats, $97.50, $110, $125, $135 to $175

—The fabrics are of the finest weaves, the furs of the finest textures; the linings alone are works of art.
—Materials are fortuna, velour de laine, chameleon cord, Bolivia, peach bloom, tinseltone and evora.

Coats of Exquisite Materials—$87.50, $97.50, $110, up to $175

—Fabrics are such unsurpassed materials as fortuna, velour de laine, chameleon cord, Bolivia, peach bloom, tinseltone and evora—in all soft rich shadings of browns, blues and modes.
—Both fur trimmed and self trimmed.

This crest, the sign of Value

For nearly Fifteen Years

N Y



Tea Room Mezzanine

Seventh Street Entrance

Beauty Parlors on the Mezzanine

—Have two important features—unexcelled operators in all branches of beauty culture and interesting prices on hair goods.
—Phone Main 281 or 10599 for appointments.

Blackstone's BROADWAY AT NINTH Blackstone's TELEPHONES 10259, MAIN 7215 Blackstone's

Individual Interpretations of the Suit Mode



Come to the Ivory-tinted Room of

Adorable Undersilks

—Revel to your heart's delight mid the loveliest, rarest gems of silken underthings for women ever thought of. There is not a discordant note in this wonderful room. The very atmosphere radiates refinement and daintiness, and everything, from the merchandise to its setting is transcendently beautiful.
—Fairy-like, silken underthings are the pre-requisites of every woman's wardrobe and no previous season has offered us the opportunity of showing such a variety of charming gowns, envelopes, "step-ins," chemise and camisoles in georgette, crepe de chine and satin.

These Witching Sets of Silk

—Trousseau Set of white Georgette; night robe and "Step In" trimmed with real lace and a shower bouquet of dainty blue ribbon.

The Night Robe is $32.50
"Step-In" $18.50.

—Set of Orchid Georgette fashioned in tailored effect with shoulder straps and novel trimming is outlined with satin cord effect.

Night Robe, $27.50; "Step-In," $12.50

—A set of Peach Georgette is trimmed with French lace in cream color.

Night Robe is $25.00; "Step-In" $16.50

—Set, of night robe and "Step In" is developed in pink georgette and cream net lace, trimmed with hemstitching and Lady Fair ribbon in turquoise blue.

Night Robe $27.50; "Step-In" $16.50

—Set, comprising night robe, camisole and French style drawers is of flesh satin with bands of cream Val. lace, dainty pink rosebuds and ribbon.

Gown $16.50; Drawers $10.00;
Camisole $6.00

—Set of flesh Crepe de Chine, trimmed with Val lace, tucked Georgette and dainty blue shower bouquets.

Night Robe $22.50; Drawers $10.00
Camisole $7.50

FOURTH FLOOR.

Significant Examples of Authentic Exclusive Style Themes for Winter

$45 to $425

—Suits notably smart in the character of the cut, the material and the workmanship.
—Felicitous fashions that make direct appeal to the woman whose preference intuitively goes out to that which is exclusively new, high in vogue, and at the same time, is far removed from the commonplace.
—They are fashioned of Wool Velour, Peachbloom, Duvetyn, Peau de Peche, Silvertone, Velvet, Tricotine, Serge and novelty mixtures.
—Plain tailored, fancy and fur trimmed models, each and every creation revealing some entrancing note of newness—a difference subtly introduced by a clever line in designing or some odd treatment of the varied elegancies of detail.
—There is practically no end to the diversity of charming new color tones.
—These suits invite the immediate attention of particular patrons who are interested in the smartest new suits of the day.

THIRD FLOOR.



—The smart plain suit illustrated is developed in a splendid novelty mixture in tones of brown—a belted model with plaited back. Price $50.00.

An aristocrat among smart suit styles is the model pictured on the right. Fashioned of Duvet Superior in rich Ox blood color, has fur collar of Hudson Bay Seal and is exquisitely embroidered in self-tones. The price is $150.

Modart Corsets
Front Laced



—There must be a reason when the large majority of customers ask for "Modarts" and, it is but natural to ascribe that reason to the carefully thought out details which make the "Modart" superior in every corset essential—a garment of irresistible charm and femininity to the well-dressed woman who desires, at all times, the perfection of grace and poise.

This Modart
$8.50

—A wonderfully smart model of white Coutil, especially designed to coax the average to stout figure into symmetrical and beautiful lines.
—A low bust model with medium long back and long skirt; well-boned and with wide, free hip space.
—Another model of pink ribbed batiste is designed on natural figure lines with true proportions; medium low bust graduating to medium high back.
—A well-boned model, yet giving perfect freedom.
$3.50.

FOURTH FLOOR.

The Fascinating Art of Lamp Shade Making TAUGHT FREE

—Hundreds of women are giving Lamp Shades this Christmas and a great many are making them today in the Blackstone Lamp Shade Studio.
—There is a community of interest among this happy band of workers, because the beautiful consummation of creative effort is visualized by everyone present.
—Expert teachers to help over the hard places.
—A complete line of materials to select from.

FIFTH FLOOR.

IMPORTED
Tunics and Flouncings

Tunics $25.00 to $125—Flouncing $9.00 to $40.00 Yd.

—Illuminated, beaded, spangled, sequined, these scintillant garnitures of brilliantly gorgeous hues, in tune with the joyous season, are extremely fashionable for elaborate evening functions.
—A broad selection of "exquisites" comprising gold and silver embroidered effects on nets; some trimmed with beautiful jet fringe in new styles, handsome sequin tunics in black and gold and silver thread embroideries on black net, others in white, pink and gray.
—Black sequin, blue and opal flouncings and gold and silver with color combinations on fine net. These can be used as trimming or for the gown complete.

FIRST FLOOR.

Select your Christmas Gifts NOW in the Gift Shop

—The rare products of the art factories of the world are daily arrivals and we suggest Christmas Gift selections be made as early as possible while complete assortments assure satisfactory choice.
—New Lamp Standards, Silk and Parchment Shades, Marble and Bronze Statuary, Pictures, Mirrors, Picture Frames, Vases, Flower Bowls, Mahogany Tables, Tea Wagons, Smoker Sets and innumerable other gift-worthy articles.

FIFTH FLOOR.

Beautiful Chiffon Velvets

For Winter's Most Stunning Gowns—40 Inches Wide
—Specially Featured at

$7.50 Yd.

—We do not know whether the scarcity in Chiffon Dress Velvets is due to their widely extended vogue or not, but we do know that, considering the present condition of the market, this offering features a most remarkable value at $7.50 a yard.
—Several pieces omitted from previous shipments have just been received and the price remains the same as at the beginning of the season.
—A richly piled fabric in the popular fashionable shadings.

SECOND FLOOR

The Charming Models Pictured
Representative of Exquisite Millinery
Popularly Priced



—The newest hats reflecting the loveliness of Autumn merging into Winter.
—Each hat is a delicate and artistic piece of workmanship and there are hundreds to choose from.
—THE HAT AT $19.50 is a large dark brown velvet shape trimmed with Ostrich in the new shade of Henna.
—There are many large and medium size models at this price that are stunning for dress occasions — trimmed with flowers, fur, novelty feathers and ostrich.
—THE $17.50 Sketch shows a little black velvet model combined with Monkey fur—a close-fitting Chin Chin shape with the fur giving that desirable shaggy effect.
—At $17.50 you will find at least one hundred twenty-five hats that are exceptional in style, quality and value.
—The little black patent leather sailor marked $15.00 is faced with Beige velvet and trimmed with colored chenille flowers.
—You will be delighted with the assortment we can show you in the "Blackstone Special" at $15.00.
—AT $12.50 is depicted a little black velvet chin chin model for the young miss, has inset of gold brocade and is trimmed with wide grosgrain ribbon.
—This is only one of many equally clever little models we are featuring at $12.50—shapes and styles for all types and all ages.

SECOND FLOOR.

A Golden Opportunity
1600 Yards High-Grade Silks
Plains—Fancies
at $1.75 Yard

—To the woman who loves fine silks missing this sale will be a greater calamity than overlooking $1.00 gold pieces for 50c.
—Silks of highest qualities [illegible]ed in a great special at a price which is considerably less than manufacturers' wholesale cost today.
—Seven hundred fifty yards of 36-inch soft chiffon taffetas—a wonderful quality in a good range of colors, omitting navy blue.
—Eight hundred fifty yards of 36-inch novelty dress silks in a wide variety of stripes and plaids and practically all color combinations and styles.
—These silks are eminently suitable for all silk uses and very few yards, indeed, are not worth as much again as the sale price.
—Truly a remarkable silk offering at $1.75 a yard.

SECOND FLOOR.

N. B. Blackstone Co.
Los Angeles

No Furs Too Luxurious
For Blackstone Patrons



—We place particular emphasis on the fineness and quality of the peltry which fashions the Blackstone furs.
—Here are the richest fur wraps of which fashion boasts, as well as the chic, Frenchy little chokers and scarfs which are enjoying such wide favor this season.
—You will also find a superb collection of suit scarfs, full animal scarfs, stoles, capes, coatees and coats made of specially selected pelts — Sable, Mink, Kolinsky, Skunk, Lynx, Mole, Beaver, Seal, Squirrel, Marmot, Ermine, Raccoon, Nutria and Fox.

Prices $35.00 to $2500.00

—Chokers	$ 30.00 to $ 250.00
—Scarfs	$ 35.00 to $ 350.00
—Stoles	$ 35.00 to $ 395.00
—Capes	$115.00 to $ 775.00
—Coatees	$425.00 to $ 650.00
—Coats	$200.00 to $2500.00

Coat Illustrated

—An elegant garment of natural gray squirrel in a wonderful rich tone, has very large collar, deep pockets, belt and attractive novel buttons. A full silk lined coat that expresses a strong tendency toward luxury. Price $695.00.

THIRD FLOOR

The Bright Si

SOCIETY.

BY VIRGINIA WOODS.

Halloween Festivities.

The Los Angeles Country Club, the Valley Hunt Club, the Midwick Country Club, the Altadena Country Club and the Brentwood Country Club were scenes of gay Halloween parties, dinner-dances and luncheons during the week.

At the Los Angeles Country Club on Friday evening there were many jolly affairs. At one Miss Julia Hayward presided. Her party was not a large one, but it was given the day after announcement of her



[illegible]agement to Mr. Charles Thomas. [illegible] was told at a luncheon at which [illegible] Louise Forve was hostess. [illegible] Forve entertained for Miss [illegible]ward and for Miss Amy Busch, [illegible]se marriage to Van Buren Jar- promises to be one of the bril- [illegible]t affairs of next month.

[illegible]with, Mr. and Mrs. Harvey S. [illegible]dd were Mr. and Mrs. Robert Mo- [illegible]nell, Miss Eleanor Johnson and [illegible] Alfred Hastings.

Others who entertained parties, [illegible]uding from six to thirty guests, [illegible]e: Mr. and Mrs. Howard [illegible]roeder, who had twenty; Valen- [illegible] Peyton, Philip Forve, Mrs. [illegible]k Foster, Mr. and Mrs. Herbert [illegible]mith, Dr. and Mrs. Titian Coffey, [illegible] and Mrs. John T. Cooper, Mr, [illegible] Mrs. J. Hunt, Mr. and Mrs. [illegible]y Edwards, Mr. and Mrs. Paul [illegible]ress, Will Innes, Fulton Lane, [illegible]. C. R. Luton, who had thirty; [illegible] and Mrs. R. B. Burge, Mr. and [illegible]. F. W. Stith, Mr. and Mrs. A. [illegible]osby, Mr and Mrs. J. B. Hurd, [illegible] and Mrs. A. J. Berkeyen, E. [illegible] Wilson, Mr. and Mrs. H. H. Arm- [illegible]ong, Mr. and Mrs. E. R. Holland, [illegible] and Mrs. R. B. Hardacre, Mr. [illegible] Mrs. E. B. Sherer, Mr. and Mrs. [illegible]H. Snyder, Mr. and Mrs. William [illegible]Dee, Dr. and Mrs. George Kress, [illegible] Ed Tufts, Mrs. J. H. Moulton, [illegible]E. Richards, and many others.

[illegible]r. and Mrs. Eugene A. Hawkins [illegible]as their guests, Mr. and Mrs. [illegible]liam Irwin Hollingsworth, Mr. [illegible] Mrs. Guy Cusner, Mr. and Mrs. [illegible] Byrne and Mr. and Mrs. Arthur [illegible]ney.

[illegible]r. and Mrs. Hawkins are plan- [illegible] a happy time during the holi- [illegible]s, for at that time their son [illegible] daughter-in-law, Mr. and Mrs. [illegible]ene A. Hawkins, Jr., will be [illegible]e from Berkeley, where he will [illegible]e received his degree in the law [illegible]partment at the University of [illegible]fornia. The marriage was an [illegible]nt of the summer, Mrs. Haw- [illegible] until then being Miss Margaret [illegible] Johnston, whose sister, Miss [illegible]rence Johnston, was married to [illegible]cock Banning, Jr., last month.

Mrs. Dudley.

Mrs. Howard Scott Dudley was [illegible]ess at a Halloween luncheon at [illegible] Los Angeles Country Club on [illegible]day, and last evening gave a

[illegible]dinner- [illegible] Hallowe [illegible]by Mrs. [illegible]Thursda [illegible]Hunt C [illegible]eight g

The [illegible] Hallowe [illegible]table w [illegible]its Lasks [illegible]ing fro [illegible]Yellow, [illegible]ance of [illegible]candles [illegible]at each

At the [illegible]and Mrs [illegible]Mrs. W [illegible]Mrs. Ar [illegible]L. L. M [illegible]ick A. [illegible]Murray [illegible]Foley, [illegible]and Mr [illegible]George [illegible]Cuttings [illegible]Up de G [illegible]Ruth H [illegible]Ellis. [illegible]of Mrs. [illegible]functions [illegible]honor.

By Mrs. [illegible]Mrs. [illegible]es at a [illegible]eon on [illegible]day to [illegible]A. Reed [illegible]Albert [illegible]set for [illegible]luncheon [illegible]music [illegible]Hoyt tol [illegible]ifornia.

By Mrs. [illegible]Mrs. [illegible]d 509 [illegible]houtens [illegible]bridge [illegible]honor of [illegible]of Unite [illegible]Washing [illegible]Mrs. C [illegible]themuma [illegible]her long [illegible]runner d [illegible]themuma [illegible]ferns. Pl [illegible]tulle bow [illegible]also use [illegible]Plates

The Bright Side of Sunshine Land---People and Their Doings---A Hundred or More Happy Affairs.

SOCIETY.

BY VIRGINIA WOODS.

Halloween Festivities.

The Los Angeles Country Club, the Valley Hunt Club, the Midwick Country Club, the Altadena Country Club and the Brentwood Country Club were scenes of gay Halloween parties, dinner-dances and luncheons during the week.

At the Los Angeles Country Club on Friday evening there were many jolly affairs. At one Miss Julia Howard presided. Her party was not a large one, but it was given the day after announcement of her Halloween dinner party at the Midwick Country Club.

At the luncheon were Mmes. Lee Allen Phillips, Wayland Morrison, Oscar Lawler, William Lacy, Nicholas Milbank, Willis H. Hunt, Isaac Milbank, Charles Seaman, William Hutchason, Oscar Mueller, Harry Coffin, Hanson Moore, John W. Kemp, Jack Murietta, Thomas Ridgeway, George Cochran, Danforth Baker, Francis Pierpont Davis, James Rathwell Page, Frank Walsh, Benton Van Nuys, James Martin, William H. Davis, Harvey S. Mudd, Seeley W. Mudd and Howard Schoeder.

For Mrs. Reed.

Mrs. James A. Reed, wife of Senator Reed of Missouri, was the motif for one of the best-appointed dinner-dances that marked the Halloween festivities. It was given by Mrs. Albert Sherman Hoyt on Thursday evening, at the Valley Hunt Club, and there were twenty-eight guests.

The entire ballroom was in Halloween dress, and Mrs. Hoyt's table was especially beautiful with its baskets of chrysanthemums shading from bronze into orange and yellow, and massed with an abundance of English holly. Orange candles with pumpkin shades were at each plate.

At the table were: Mrs. Reed, Mr. and Mrs. W. J. MacDonald, Mr. and Mrs. W. A. Brackenridge, Mr. and Mrs. Arthur Clifford, Dr. and Mrs. L. L. Krebs, Mr. and Mrs. Frederick A. Klamp, Mr. and Mrs. John Murray Marshall, Mr. James W. Foley, Mr. and Mrs. Wright, Mr. and Mrs. Bandini, Mr. and Mrs. George Daniels, Miss Elsa Morse, Cuttington Littleton, Miss Louise Up de Graff, Grosvenor Morse, Miss Ruth Hoyt, George White and Capt. Ellis. Mrs. Reed is the house guest of Mrs. MacDonald, and many functions are being planned in her honor.

By Mrs. MacDonald.

Mrs. W. J. MacDonald was hostess at a beautifully appointed luncheon on Friday, planned as a courtesy to her house guest, Mrs. James A. Reed of Washington, and Mrs. Albert Sherman Hoyt. Plates were set for a dozen guests. During the luncheon hour Mrs. Reed told about music in Washington, and Mrs. Hoyt told of music in Southern California.

By Mrs. Crawford.

Mrs. Franklin Harper Crawford of 509 South Oxford avenue was hostess at a handsomely-appointed bridge luncheon on Wednesday in honor of Mrs. James A. Reed, wife of United States Senator Reed of Washington.

Mrs. Crawford used pink chrysanthemums throughout the house, and her long table was banked with a runner design in big pink chrysanthemums; breath of heaven and ferns. Pink candles tied with pink tulle bows and favors in pink were also used.

Plates were marked for Mrs. Reed, Mrs. W. J. MacDonald, Mrs. Ralph Hardacre, Mrs. George H. Wallace, Mrs. William Beamish, Mrs. John Fairbanks, Mrs. Robert H. Moulton, Mrs. Arthur Burgess, Mrs. Lonesdale, Mrs. Frederick Valentine and Mrs. Albert True.

Mr. and Mrs. Crawford and Mr. and Mrs. Hardacre left yesterday for a motor trip to Del Monte and San Francisco.

By Mrs. Stack.

Mrs. J. Langford Stack of Fourth and Ardmore streets was hostess on Friday at a charmingly-appointed Halloween party given in honor of her small son, J. Langford Stack, Jr. Mrs. Stack invited the mothers of the children to join her for a cup of tea, and so combined a grown-up party with that for the children. The entire house was in Halloween dress.

Among the guests were Mrs. Charles Modini Wood, who assisted her daughter; Mrs. Florence Wood Clark and her children, Bessie Ann and Perry Wood Clark; Mrs. Morgan O. Adams and her two children, Mrs. Sheldon Riley and her two children, Mrs. Louis Tolhurst and her little boy, Mrs. Michael J. Connell and her little protege, Marie Jewel; Mrs. D. Sale and her daughter Lorna, Mrs. Randolph T. Zane and her little Marjorie, Mrs. Irwin Widney and her little son, Mrs. Alfred Wright and her two children, Mrs. Edward Laurence Doheny, Jr., and her little daughter and son, Lucy Estelle, and Edward Laurence Doheny, III.

Halloween Dinner-Dance.

A charming Halloween dinner-dance was that of last evening at the Midwick Country Club, at which Lieutenant-Commander and Mrs. Robert Monroe and Lieutenant-Commander and Mrs. Charles Maddox were hosts. Their guests were Mr. and Mrs. Donald O'Melveny, Mr. and Mrs. Stuart O'Melveny, Mr. and Mrs. Morgan O. Adams, Mr. and Mrs. Wells Morris, Miss Alice Elliott, William Miller, Margaret Kennedy, William S. Hook, Jr., Miss Louise Burke, Carleton Burke, Mr. and Mrs. Eugene Overton, Mr. and Mrs. Jack Macfarland, Miss Theodore Robbins, Jack Bucklin, Mr. and Mrs. Paul Grimm, Miss Katherine Strickler, Mr. and Mrs. Sidney I. Walles, Mrs. J. Langford Stack, Miss Gertrude King, Lieutenant-Commander Patterson and Lieutenant-Commander Moffitt.

By Mrs. McCarthy.

Mrs. E. Avery McCarthy was hostess Wednesday afternoon at a pretty tea arranged as a courtesy for her house guest, Mrs. Edward Houghton of Berkeley, and the latter's aunt, Mrs. Hippolite Dutard of San Francisco. A Halloween motif was used in the decorations, with yellow chrysanthemums predominating. Assisting Mrs. McCarthy were Mmes. Robert Monroe, Morgan O. Adams, Samuel Brown Thomas and Miss Katharine Mellus. After tea a few friends dropped in for supper.

Last evening Mr. and Mrs. McCarthy were hosts at a small dinner-party at the Halloween dinner-dance at the Midwick Country Club. They and Mrs. Houghton were guests on Friday evening at a supper-dance on board the New Mexico.

By Mr. and Mrs. Newport.

Mr. and Mrs. F. P. Newport were among the many Halloween merry-makers Friday evening, but instead of going to the Los Angeles Country Club as planned Capt. Twining and Capt. Willard of the battleship New Mexico persuaded them to take their party aboard ship for a jolly dinner and a dance on deck afterward. The ship was gay-looking in its Halloween decorations.

By Miss Childs.

Miss Isabel Childs, an attractive member of the subdebutante set, was hostess at a jolly Halloween party Friday evening.

Postnuptial Tea.

Mrs. Arthur Thompson of Pasadena and her sister, Miss V. Early, were joint hostesses Thursday at a postnuptial tea given for their sister-in-law, Mrs. George Early (Vivian Caunt) whose marriage took place in Pasadena last week.

A profusion of pink roses was used to decorate the dining-room while the drawing-room was in varicolored chrysanthemums and other autumn flowers. The sun parlor was also in chrysanthemums.

At the tea tables were Mrs. Edward Laurence Doheny, Jr., Mrs. Joseph Mather, Miss Margaret Mears, Mrs. Clark Smith, Mrs. R. Kirtley, Mrs. I. O. Gardiner, Mrs. A. Newcomb, Miss Mattie Stratton, Miss Jessie McCament, Mrs. Joseph Caunt, Mrs. Thomas Early, Mrs. Paul Barnes and Mrs. Walter Barnes.

Interesting Visitor.

An interesting visitor here is Mrs. A. V. Zane, widow of Admiral Zane, of Washington. She is accompanied by her young daughter, Margaret. They are guests at the home of Mr. and Mrs. John K. Wilson, on Oxford boulevard, where Mrs. Zane's daughter-in-law, Mrs. Randolph T. Zane, and her daughter, Marjorie are visiting. They will also pass part of the time at the home of Mr. and Mrs. Lucien Earl on Beacon street, Mrs. Zane's daughter having married Commander J. B. Earl.

Mrs. Zane and her daughter are only passing through Los Angeles, being on their way to Goat Island to spend the winter with Commander and Mrs. Earl. Mrs. Randolph Zane expects to leave for Mare Island in time to christen the great superdreadnaught California on the 20th inst.

Mrs. Jeffras Sails.

Mrs. Charles Jeffras, who left here for New York ten days ago, is to sail on Wednesday on the Royal George for Paris. With her is her cousin, Miss Mary Stewart Claflin, daughter of John Claflin, who for many years was the world's biggest merchant. Miss Claflin gave several smart social affairs for Mrs. Jeffras while she was her guest at the handsome Claflin home on Riverside drive, New York. They will be gone two or three months and will go to Italy and Switzerland before returning.

In Dutch East Indies.

Mrs. Emil Steinman of Sacramento, who is well known in Los Angeles, is now in Samarang, Java, Dutch East Indies, making her home with her cousin, Mrs. A. Hornbrink, and is anxious to see any of her friends visiting that part of the world.

Mr. and Mrs. Danziger Home.

After a two months' visit in the East, most of that time having been spent in New York, Mr. and Mrs. J. M. Danziger are back at their home in Beverly Hills. They tarried longer than they at first planned because for a time their daughter, Miss Daisy Danziger, who has entered Miss Bennett's school, was in the throes of homesickness and they remained until she became better reconciled. Miss Danziger, who graduated in June from the Westlake School for Girls, left immediately afterward for Houlton, Me., to act as bridesmaid at a fashionable wedding.

By Mrs. Mudd.

Mrs. Seeley W. Mudd is planning a tea for the afternoon of Wednesday, November 12, at the Los Angeles Country Club at which she is inviting a number of young matrons to greet her daughter-in-law, Mrs. Harvey S. Mudd, and her sister, Mrs. Robert McConnell. Mrs. Harvey Mudd has just returned after two years' absence in Washington and New York, where her husband was called by the government to do war work.

For Mrs. Backman.

Mrs. W. G. Backman of Decatur, Ill., who is a house guest of her sister, Mrs. J. F. Waggoner of Hollywood, was on Friday the inspiration for a luncheon at which Mrs. Waggoner entertained.

The table was adorned in yellow chrysanthemums and plates were set for Mmes. A. R. Gates, Carl Earl, Eugene Tilden, I. Lutz, E.

(Continued on Eighth Page.)



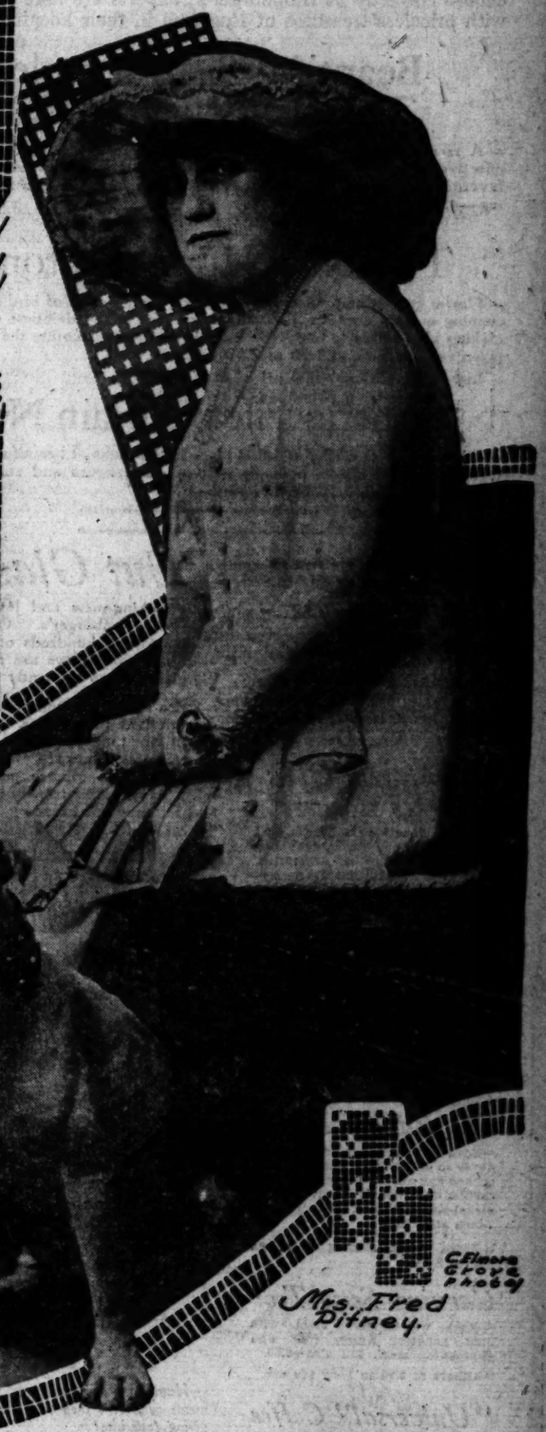
Miss Marcia Bailey.
C. Elmore Grove Photo



Mrs. Claire Woolwine
from Hoover Photo Keystone View Co.



Elizabeth Jane and Baby Charlotte Little.
C. Elmore Grove Photo



Mrs. Fred Pitney.
C. Elmore Grove Photo

Society Folks You Know.

Mrs. Woolwine is a bride of this month, her marriage having been a brilliant event at Ashland, O., October 4. Last Wednesday she was honor guest at a tea at which Mrs. Thomas Banks assembled half a hundred guests. Little Elizabeth Jane and Charlotte Little are the daughters of Mr. and Mrs. G. Little of Minneapolis. They are visiting their grandmother, Mrs. I. J. McBurbie, at the Maryland Hotel in Pasadena. Mrs. Pitney is entertaining her brother and sister-in-law, Mr. and Mrs. George H. Bird of Chicago, as house guests, and is planning a series of dinners and luncheons in their honor, and also for her sister, Mrs. J. D. Muchmore, who has just returned from Chicago. Miss Bailey and her mother, Mrs. Mary T. Bailey, have just returned from Alaska, where they spent the summer.

This Store Open All Day Saturdays

Exhibit Harry Linder Pastels

—Wonderful landscapes, woodland scenes—marine views as delicately conceived as the ocean spray itself; artistic souls will enjoy this exhibition and sale at Hamburger's!

—The pastels are the work of Mr. Harry Linder, an artist of originality and high reputation. We'd like you to see them—tomorrow—in our Art Salons.

(Hamburger's—Art Salons—Third Floor—Monday)

Hamburger's
ESTABLISHED 1881

Hamburger's Art Salons

—Gifts that are always appreciated come from this Hamburger "home of lovely things."

—Christmas shoppers are already coming in to make their selections while assortments are at their freshest and best! Every conceivable gift-requisite here—from fittings for the dressing table to marvelous sculptures of Carrara marble.

(Hamburger's—Third Floor—Monday)

The Home for Thanksgiving and Christmas

—Holidays that are essentially "home-days"—when scattered families re-unite, to live again in memory other Thanksgivings, other Christmases of times that have slipped away!

Then how important that Home should be ready to welcome her returning sons and daughters—to show, through the medium of carefully chosen appointments, her joy at their holiday coming. Hamburger's is ready to help you—with an assemblage of home-things not to be equalled for completeness, desirability, modesty of price!

The Decorative Value of Well-Selected Rugs

—In the rugs—with their deep, glowing color-tones, their dignified patterns—rests the decorative key-note of the entire home; one cannot afford to make a mistake in their selection! You'll choose correctly at Hamburger's; experts are here to help you, with priceless treasures of Rug-dom in their keeping.

Beautiful 9x12 Seamless Tapestry Rugs at 45.00

—A recent shipment, displaying new and interesting color combinations in effective designs. Their heavy quality assures long service—their size is the favorite—9x12 feet. A value that cannot be surpassed in a medium priced rug—45.00.

(Hamburger's—Third Floor—Monday)

The New Home Cretonnes

—Flower-garden cretonnes, gaily flaunting their wealth of bird and blossom; cunning nursery conceits, delicate things, too, in the daintiest of colors, for making glad Milady's boudoir! You'll want to re-decorate the entire home, when you see these at 1.50 to 2.50 yard.

—Lighter weight cretonnes priced at 50c to 1.25.

Artistic Filet Curtain Nets

—Filet motif nets easily hold first place in the ranks of beautiful window curtainings. Panel effects here, as well as small figure and still-life designs. Prices range 2.50, 3.50 to 4.50 yard.

(Hamburger's—Third Floor—Monday)



The Dining Room is the Center of Thanksgiving Affairs

—Since it houses the mirth and gaiety of the feast — Thanksgiving's crowning attraction — the dining-room must be dressed for the occasion befitting its importance! Of all the charming pieces displayed in our furniture section, you'll find none more graceful or substantial than this—

Queen Anne Dining Suite of Handsome Walnut, 577.50

—Exquisitely designed and finished of finest walnut—its beauty makes immediate appeal to the furniture connoisseur! The suite consists of 9 pieces—one 66-inch buffet, 54 inch table, china cabinet, serving table, 5 side chairs and one arm chair. At 577.50.

Upholstered Furniture, Too!

—Think of the luxurious comfort of the generously proportioned davenports, the overstuffed arm chairs, the ease-inviting rockers. After the soul-satisfying Thanksgiving feast, the family naturally drifts into the living-room—let it be comfortable to receive them!

Tapestry Davenports at 77.50

—Big, and oh, so comfy! Soft spring seat and back, upholstered with rich rose and blue tapestries; legs in Adam design. Make the living-room cosy for the winter months—77.50!

(Hamburger's—Third Floor—Monday)

The Serving of the Thanksgiving Dinner

—And the cooking of it, too—twice as delightful if one has a supply of these shining new utensils from Hamburger's!

Transparent Glass Turkey Roasters

—Baking glass never absorbs food odors—that's one advantage; better yet, these are so decorative, with their nickel-plated frames, that most housewives serve from them, preferring them to platters. At 11.50.

Guernsey Pumpkin Pie Dishes for Thanksgiving

—Brown earthen baking dishes in ten-inch size; fitted with nickel-plated frames for serving. At 3.25; or Pyrex glass ones at 3.95.

The Baking Dishes

—Scalloped potatoes or oysters never so delicious as when they are cooked and served in these! Brown earthenware, white lined; set in nickel-plated frames. The popular 7-inch size, 3.50.

—Pyrex Glass Baking Dish, as above, 3.85.

Carving Sets, Too!

—Keen, well-tempered steel, with stag handles. Knife, fork and sharpening steel, full size—3.50.

—Others at 2.95 to 17.50 the set.

"Universal" Coffee Percolators!

—Of course you must have a Universal percolator. We specialize in the 6-cup size—at 5.00.

—Also, a complete line of electric percolators—Universal, Hot Point, Manning-Bowman, Westinghouse—at 10.50 to 24.00.

Reed Roasters

—Enameled steel, self-basting and sanitary—as easily cleaned as a china dish. Let it cook your turkey to an unusual deliciousness! Five sizes:

6-pound, 3.95
8-pound, 5.00
12-pound, 5.50
16-pound, 5.95
20-pound, 6.50

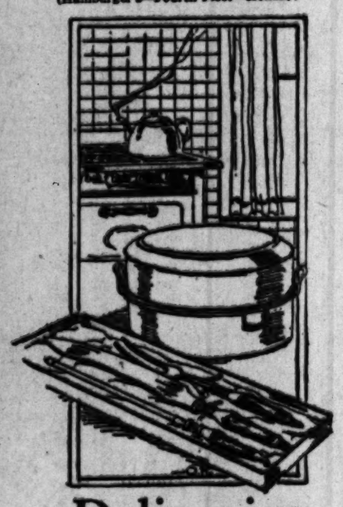
(Hamburger's—Fourth Floor—Monday)

Cut Glass!

—Everything new and lovely in cut glass at Hamburger's. Our Crystal Rooms attract hundreds of interested visitors—the displays are so modern, the glassware so brilliantly rich!

—Price ranges are comprehensive, too—from 1.75 for nappies, to 75.00 for exquisitely modeled lamps. Between these two extremes are pieces of every description—compotes, spoon trays, relish trays, water sets, bowls, baskets and hundreds of others.

(Hamburger's—Fourth Floor—Monday)



Delicacies

—Hamburger's grocery and meat departments contribute their full share to Thanksgiving festivities!

—Of choicest quality are the nuts and raisins—time-old accompaniments of every feast-day dinner; fruits in abundance, and every one of the goodies sacred to this November holiday. You'll want a Hamburger plum pudding, of course—and it would be well to place your order for that turkey now.

A Few Suggestions

New Arrival Fancy Dates
Pulled Figs
Fancy Dehesia Cluster Raisins
Roquefort Cheese
Plum Puddings—Fig Puddings
Fancy Jonathan, Pippin and Bellefleur Apples
Mince Meat—Apple Butter

Ferguson's Jams

—10-oz. Bottles are now 16c ea., 1.90 a dozen. Peach, apricot or plum.

(Hamburger's—Fourth Floor—Monday)

Thanksgiving Linens

—Beautiful damask—skillfully patterned by nimble weaving, fingers, bleached to a dazzling whiteness that speaks of Irish skies.

—What better background can one ask for the silver and glassware of the Thanksgiving service? Everything for the feast-day table at Hamburger's—these items an example:

1000 Yards of Irish Linen Table Damask at 4.00

—A direct importation of Irish Linen table damask—72 inches wide—superb in weight, distinctive in design. Just 1000 yards—at 4.00 yard.

—Fine linen napkins to match—the 22x22-inch size at 6.50 dozen; the 24x24-inch size at 7.50 dozen.

Irish Linen Damask, 4.50

—The plain linen damask, with floral border, which finds such high favor with discriminating women! Also in the 72-inch width; you'll find its richness and simplicity most attractive—at 4.50 yard.

—Napkins to match, 22x22 inches, 6.50 dozen.

Belfast Irish Linen Pattern Cloths

—From one of Ireland's foremost manufacturers; woven with rare grace and beauty of design—wild rose, poppy, chrysanthemum, lily and Greek key patterns. Their rich satin luster is perfection itself!

72x72	in. 14.00	72x90	in. 16.00
72x108	in. 20.00	72x126	in. 25.00
81x81	in. 18.00	90x108	in. 26.00

20x20 in. napkins to match, 12.95 doz.
24x24 in. napkins to match, 20.00 doz.

Beautiful Madeira Embroidered Linens

—Madeira Luncheon Sets, elaborately hand-embroidered and scalloped. Set consists of six 6-inch doilies, six 10-inch doilies and one 24-inch center—at 8.50.

—Madeira napkins of Irish linen, beautifully embroidered. In 13x13-inch size—9.50 dozen.

—Madeira Napkins of unusually desirable quality. The embroidery is exquisite—13x13-inch size. Buy them Monday—at 13.00 dozen.

Linen Damask at 2.75

—A remarkable value at any time—a sensation today, in view of present market conditions! Just 1000 yards for Monday—selling will be brisk. 70-inch width.

—All-Linen Napkins, too—marked so low because purchased in quantity, with resulting price concession. Absolutely all linen, in 22x22-inch size—five pretty patterns in the assortment. At 7.50 dozen.

Linen Guest Towels, 50c

—A very special marking, indeed—as you'll realize the minute you see them! Hemstitched—15x24-inch size. Nothing more acceptable as a gift—and the price is only 50c!

Linen Guest Towels, 75c

—Superior in quality—superior in weight and finish—these come in 16x20-inch size. Hemstitched, too—all ready for use. At 75c each.

(Hamburger's—Main Floor—Monday)

Set the Thanksgiving Table With Hamburger's Silverware

—And in so doing, yours is the confidence acquired through the knowledge that your appointments are perfect—that your silver is correct in line and pattern, that the quality is of the best! Almost every desired make and design at Hamburger's:

—SHEFFIELD SILVER-PLATED CASSEROLES with Pyrex linings; round or oval; at 7.00.

—PYREX PIE PLATES with Sheffield holder; 5.00.

—BAKING DISHES of heavy silver plate; bright or butler finish; at 6.95.

—SHEFFIELD CAKE BASKETS, plain, with rich butler finish; at 5.00.

—1847 ROGERS BROS. FLATWARE—3-piece carving sets at 15.71; 6 knives and 6 forks, 8.57; berry spoons, 3.09.

—COMMUNITY SILVER—Jelly servers, 1.67; tomato servers, 3.09; gravy ladles, 2.38.

—1835 R. WALLACE AND SONS—6 tea spoons, 3.75; 6 salad forks, 6.75; 6 butter spreaders, 5.75.

—ALVIN SILVER PLATE—6 oyster forks, 4.25; 6 bouillon spoons, 5.75; cold meat forks, 1.75.

(Hamburger's—Main Floor—Monday)

Table Favors Decorations

—Miniature turkeys gaze disdainfully at a world that demands their slaughter—Thanksgiving must be celebrated!

Tiny yellow pumpkins, plump ears of corn—every decoration for the table and home, in Hamburger's Art and Gift Shop!

—Or, if you want your favors very individual, indeed, experts will design them for you, or carry out any design you may suggest.

(Hamburger's—Third Floor—Monday)



Thanksgiving Candies

—Hamburger's candies fill every requirement of quality and deliciousness. Made in our own candy shop, we guarantee their wholesome purity. You'll find here super-extra chocolates; Thanksgiving fruits and nuts dipped in rich milk chocolate.

—Assorted Chocolate Drops, 25c lb.
—Chocolate Dipped Nougat, 50c lb.
—No phone, mail or delivery orders.

(Hamburger's—Main Floor—Monday)

Gas Ranges 43.95

—The Thanksgiving dinner will be a success if cooked on this Hamburger Gas Range.
—With elevated over and broiler, four cooking burners and simmerer—
—Delivered and connected at 43.95.

(Hamburger's—Fourth Floor—Monday)

The China—

Equally Important to the Dinner's Success

—You'll do well, from an aesthetic as well as economical viewpoint, to buy china at Hamburger's.

—A reduction of 25% prevails on this imported china of the better grade—you save extensively, by choosing here Monday! A few of the patterns:

The "Pagoda"

—Border effect, in soft, pleasing colors; gold edges and handles. 100-piece dinner service, 50.06; 53-piece cottage set, 29.26.

The "Rose"

—Attractive large rose decoration. 98-piece service, 63.26; 52-piece cottage set, 36.68.

The No. 600

—A very pretty conventional border of pink roses. 99-piece dinner service, 68.14; 52-piece cottage set, 40.50.

The No. 602

—Blue band border, inset with pink roses. 99-piece dinner service, 69.56; 53-piece cottage set, 41.35.

The "Tokio"

—Dark blue border decorations, similar to the favorite blue willow. 100-piece dinner service, 34.76; 53-piece cottage set, 20.44.

The "Yukon"

—An unusual white service, with gold edges and handles. 100-piece dinner set, 49.95; 53-piece cottage set, 29.33.

The "Pheasant"

—A remarkable pattern in bright colors, portraying the Oriental pheasant. 99-piece dinner service, 51.82; 53-piece cottage set, 31.20.

sale.

(Hamburger's—Fourth Floor—Monday)

White-lined Brown Cooking-ware

—You'll need many new pieces in preparing the Thanksgiving feast—buy them here Monday at saving prices!

—In many cases, quantities are somewhat limited; several of the lots will not last through the morning's selling.

—Mixing Bowls, set of three in wanted sizes—95c.

—Round Covered Casseroles in two sizes, at 50c and 75c.

—Mixing Bowls and Baking Dishes, three assorted sizes—25c, 35c and 45c.

—Also, a number of odd lots—two and three pieces of a kind—all specially priced Monday.

(Hamburger's—Fourth Floor—Monday)

The Girl

—For the little miss so

Girls' Coats at 1

—And these up to 145.00. All cost fabrics are shown—and soft or self material—novelty pouch bolts. Sizes 2 to 16 yrs.

Fashi

Rich Silk

—What a world of charm lin and you'll find it all in these

Costume Velvet

—The close even pile of th tume velvet would give the service when fashioned in th togs for fall.

—The price is much lowe usual—a wide assortment of in street shades and black—$ yard—Monday. 44-inch.

All Wool Silv

—This is a remarkably low pri Silvertone, soft and pliable in inch width makes it cut to adv

French Serges

—A good weight and a good wid inches. And there is nothing like Serge for durability, and good whether it is made in a suit or a t —Two good shades of navy blue, a yard.

(Hamburg

Women's Footw for Social Wea

—Beaver brown is the latest whim and these at 15.00 are so lovely catch the eye of every beauty-loving

—The newest model with a French a graceful arch that emphasizes tiful lines of the foot.

—These boots are 8½ inches—l with the plain toe of fashion.

(Hamburger's—Second Floor—Mon

The Newest Fan in Silk Hosiery

—Dainty silk stockings appeal tery woman and these will delig who have a penchant for la hand embroidered hose.

—In black and white effects and brown, very moderately priced at 7.50 a pair.

(Hamburger's—Main Floor—Mond

Women's Glove of Fine French K

—The accessories of the fall c mean as much as the costume for no woman feels quite p dressed unless she is gloved pr

—These of fine French Kid have tw at wrist, are overseam and P. K. s are embroidered on the backs. The all sizes in black, white, tan and 3.35 a pair.

(Hamburger's—Main Floor—Mond

Silk Umbrellas in the New Shad

—These rain-proof silk umbre the prettiest of colors — colo will blend with or match your co

—The rainy days are sure to come well to be prepared. These in green, purple, navy, and red. In 8-ri gon frame and 7-inch handles.

(Hamburger's—Main Floor—Monda

Women's Glove S Knickers, 3.75

—They are very difficult to p and we feel fortunate to think th have a good supply in pink, navy, emerald, purple, sand, B and black. Priced 3.75.

(Hamburger's—Second Floor—Monda

This Store Open All Day Saturdays

The Girl and Her Wardrobe

—For the little miss some—where under sixteen.

Girls' Coats at 15.00

—And those up to 145.00. All kinds of pretty coat fabrics are shown—and soft collars of plush, or self material—novelty pockets, buttons and belts. Sizes 8 to 16 yrs.

Party Frocks, 22.50

—Others 15.00 to 49.50! Fluffy frills, rose buds, ruffles, filmy laces, silver braid, ribbons and band embroidery make these chiffon, Georgette taffeta and net frocks lovely. Sizes 6 to 16 yrs.

(Hamburger's—Second Floor—Monday)

Hamburger's
ESTABLISHED 1881
Homes 10063—Phones—Bdwy. 1168.

Cunning Styles for Children

—The little toddler needs must have new togs for the Thanksgiving holidays the same as the rest of the family and Hamburger's makes a specialty of dear little baby things and little girl things.

Winter Coats, 7.50 to 45.00

—The fabrics include broadcloth, velvet, plush, wool mixtures, chinchillas and corduroys! The styles include the pretty flare models and high waisted modelt. Sizes 2 to 6 years.

And Children's Hats at 5.00

—Sweet little frames to the face are these hats of velvet and silk poplin, trimmed with soft ribbons and silks. The fancy poke shapes and turbans will complete the kiddie's costume.

(Hamburger's—Second Floor—Monday)

Fashions for Thanksgiving and the Holidays!

—Fashion's suits and frocks for women and misses, in the most charming modes, for the feasts and fetes of the gracious days of Thanksgiving and the holidays.

Rich Silks and Velvets!

—What a world of charm lingers about those two words, "silks and velvets"—and you'll find it all in these shown at Hamburger's, Monday.

Costume Velvets!

—The close even pile of this costume velvet would give the best of service when fashioned in the new togs for fall.

—The price is much lower than usual—a wide assortment of colors in street shades and black—$4.45 a yard—Monday. 44-inch.

Satin Etoile

—Are you familiar with this lovely fabric? It is such beautiful clinging satin, so very serviceable for street and evening costumes. Plain colors and two-toned effects. The price for Monday is 3.00 — a low one surely!

All Wool Silvertone Velour, 5.85!

—This is a remarkably low price for all wool quality of this demanded weave. Silvertone, soft and pliable in the loveliest of the new fall shades. The 54-inch width makes it cut to advantage.

French Serges

—A good weight and a good width—54 inches. And there is nothing like French Serge for durability, and good taste, whether it is made in a suit or a frock.

—Two good shades of navy blue, at 5.00 a yard.

Broadcloth

—Broadcloth is in such great demand for the winter suits, capes and coats. It has a rich, exquisite finish, street and pastel shades, 40-inch at 4.50 and 54-inch at 6.50.

(Hamburger's—Main Floor—Monday)

Women's Footwear for Social Wear

—Beaver brown is the latest whim of fashion and these at 15.00 are so lovely that they catch the eye of every beauty-loving woman.

—The newest model with a French heel and a graceful arch that emphasizes the beautiful lines of the foot.

—These boots are 8½ inches—laced and with the plain toe of fashion.

(Hamburger's—Second Floor—Monday)

Luggage for Thanksgiving Travelers

—The Boston Bag is known to fame far and wide—and well it might—especially these splendid ones at Hamburger's.

—In black or brown cowhide, cloth lined with pocket. Sizes 14-in., 6.00; 16 in., 7.00. Those leather lined are 14-in., 8.50; 16-in., 9.50.

—And Hamburger's Wardrobe Trunk is so less known for its durability and good looks—every traveler should include one of these trunks in his traveling outfit.

(Hamburger's—Fourth Floor—Monday)

The Newest Fancy in Silk Hosiery

—Dainty silk stockings appeal to every woman and these will delight those who have a penchant for lace and hand embroidered hose.

—In black and white effects and in dark brown, very moderately priced at 3.50 to 7.50 a pair.

(Hamburger's—Main Floor—Monday)

Women's Gloves of Fine French Kid

—The accessories of the fall costume mean as much as the costume itself—for no woman feels quite properly dressed unless she is gloved properly.

—These of fine French Kid have two clasps at wrist, are overseam and P. K. sewn and are embroidered on the backs. They are in all sizes in black, white, tan and mode at 3.35 a pair.

(Hamburger's—Main Floor—Monday)

Silk Umbrellas in the New Shades

—These rain-proof silk umbrellas in the prettiest of colors — colors that will blend with or match your costume.

—The rainy days are sure to come and 'tis well to be prepared. These in taupe, green, purple, navy, and red. In 8-rib paragon frame and 7-inch handles.

(Hamburger's—Main Floor—Monday)

Women's Glove Silk Knickers, 3.75

—They are very difficult to procure and we feel fortunate to think that we have a good supply in pink, gray, navy, emerald, purple, sand, Belgian and black. Priced 3.75.

(Hamburger's—Second Floor—Monday)



Modish Royal Regent Corsets!

—Women of today demand corsets that allow the utmost freedom of motion! For the 1920 woman walks, and rides, plays golf and tennis and she needs a corset that will keep her figure trim and youthful, and yet will allow the glorious liberty of motion demanded by the athlete.

—Such comfort is given by the Royal Regent, for every one is strong, yet light and flexible. The best of non-rusting boning is used. And we have models for every figure in the Pink Corset Shop. Expert corsetieres will fit you scientifically. The prices range from 3.00 to 15.00.

(Hamburger's Pink Shop—Second Floor—Monday)

Winter Millinery

Afternoon and Dress Hats

19.50 22.50 25.00

—Ethereal looking hats made with the misty loveliness of maline, enhanced with the frail charm of silver laces, a puff of ostrich, or the twinkling grace of metallic ribbons. Others of shadowy velvets in the enduring charm of black, deep purples and soft costume shades.

Street Hats, 8.95, 12.75 and 15.00!

—We have offered these three special assortments in an almost unlimited number of styles. It would be hard to find any prettier hats in prices double these.

—The finest of fabrics go into their making and trimming—and, of course, they are all hand made. Black, navy, brown and taupe are the colors to choose from.

(Hamburger's—Second Floor—Monday)



The Debutante and Her Apparel

—Both are fascinating subjects to talk about.

MISS MANHATTAN would fit her so very perfectly and adorably that she would be delighted with her own reflection. Miss Manhattan styles are fashioned especially for the youthful figures of girlhood and for the small woman.

(Hamburger's—Second Floor—Monday)

Hamburger's Blouse Shop

—How well these blouses at Hamburger's lend themselves to glorifying the simple tailored suit — and what an easy task it is to select the blouses that one wants at Hamburger's.

—Any mood that one is in she may find a blouse to suit it. A pensive mood calls for the soft tinted pastel shades of Georgette—and blouses that are gaily colored are chosen for the happier hours. The jersey, paulette, and taffeta — the "doublet blouses" are suitable for any occasion, tea party, matinee or shopping tour—12.50 up to 45.00.

Blouses of Georgette Crepe, 15.00!

—The newest methods of beading and embroidering, the latest frills of laces are captured to create these blouses of flesh, white, bisque, navy, brown, taupe and black.

—And, of course, they have every new collar way known to blouses this season for they are the latest from the clever fingers of the blouse makers. Sizes 34 to 44.

(Hamburger's—Second Floor—Monday)

Soft lines and softer color-tints are united in the

Afternoon Dresses

—For the pretty parties and tea-times! And the charming distinction of these frocks is marked by the adding of the dainty whims of fashion's beads, braids and embroidery.

—The soft, clinging fabrics themselves fall in graceful lines that accentuate youth and charm. And the fabrics are Georgette, satin, crepe meteor, paulette, tricolette, wool and beautiful combinations of these fabrics.

—Misses and Women will find styles to please at prices ranging from 25.00 to 225.00!

And Wraps of the Mode!

—The word wrap hardly describes these luxurious creations—for it would seem as though some other name more beautiful could be invented to describe them.

—Deep fur collars trim many, while others have the simple belt, buttons or embroidery to give them distinction.

—And the names of the fabrics are so expressive of their beauty, as frost glow, peach bloom, silvertip-Bolivia, lustrola, chameleon cord, evora, silvertone, tinseltone, silk duvetyn, wool velour, and Bokhara. They come in soft and deep and lovely shades. Priced 25.00 to 325.00.

Luxurious Fur Coats!

—The softest of mink and squirrel coats—the warmest of wraps—the loveliest of scarfs and stoles—and if we could think of any more descriptive adjectives we would use them to tell of these glorious furs—but to enjoy their full charm you must stop in our Department of Furs and see them.

(Hamburger's—Second Floor—Monday)

Fashion's Coiffure!

—The hair, to be fashionably dressed, should be worn low and marcelled this fall.

—Why not visit our lovely Hair Shop and have your hair Marcelled and dressed low and see how becoming it will be to you.

—Our hair dressers who study the new styles will adapt the new coiffure to your face.

(Hamburger's Second Floor—Monday)



Perfumes of Rare Charm

—The sweetest of odors — those created by the master perfumers of France — and those crushed from the most exquisite of flowers are found here.

—These are just a few of the many that we have for your selection.

—Houbigant's Ideal and Quelque Fleurs.
—Coty's L' Origan
—Rigaud Mary Garden.
—Geverlain's Rue de la Paix.
—Kerkoff D'jer Kiss.

(Hamburger's Main Floor—Monday)

A Galaxy of New Silk Petticoats

—A petticoat to match or blend with every new fall costume you possess—soft clinging silks and satins and jerseys. They are priced to 15.00.

Especially at 7.50

—We are featuring these dainty taffeta, jersey top and messaline silk petticoats at 7.50. You'll love the pretty ruffly flounces and soft pleatings—and the colors—in changeable effects and evening shades.

(Hamburger's—Second Floor—Monday)

Pearls, the Complement of Fashion

—And these pearls will be of unusual interest because they are included in a sale—at 6.95!

—They would make the most delightful and acceptable of gifts for Thanksgiving.

—Now is a wonderful opportunity to purchase underprice—and such beautifully graduated and creamy-white pearls as these. They come in 18 to 24-inch lengths.

(Hamburger's—Main Floor—Monday)

Bags for the Calling Costume

—What prettier thing can a woman carry when she goes a-calling than one of these charming bags of brocaded chiffon velvet. They lend such an air of distinction to the costume.

—These have the little things inside that add to a woman's joy—as a drop mirror, and handy silk coin purse. The inside is lined in lovely silk and the whole is finished by a silky tassel. Priced 8.50.

(Hamburger's—Main Floor—Monday)

Handkerchiefs

—The far-away countries have contributed with the best they have—the Madiera, the Swiss, the Irish, the Spanish and French have given us their finest. Priced from 25c to 5.00.

(Hamburger's—Main Floor—Monday)

SOCIETY.

Allison, Gene Foster, R. S. McClellan, C. Booth, Ed Schultz, J. A. Gibson, T. F. Fitzgerald, Ralph C. Crane, Royal A. Forbes, Nathaniel Babin, Howard O'Malley, A. White, A. Caldwell, F. Luty, J. O. McClintock, G. Knapp, Miss Minnie Dietz and Miss Blanche Allison.

By Mr. and Mrs. Richardson.

Mr. and Mrs. William Richardson were hosts at a dinner party Friday evening at the Halloween dinner-dance at the Los Angeles Country Club and had with them Mr. and Mrs. Lloyd Mills and Mr. and Mrs. Thomas Ridgeway.

By Mrs. Godowsky.

Mrs. Leopold Godowsky and her daughter, Miss Vinita Godowsky, were joint hostesses Friday afternoon at a pretty Halloween tea. This week they will have as house guest, Miss Max Heinrich of San Diego, for whom they will provide several social affairs.

By Mrs. Morrell.

Mrs. Rivers Morrell gave a Halloween dinner-dance at the Athletic Club Thursday evening.

Junior Bachelors.

The Junior Bachelor Club gave a Halloween supper-dance at Kramer's studio last evening that was attended by 300 members of the younger society set. The chaperones were Mmes. J. C. Thomas, G. C. Richards, F. D. Mannecir, W. M. White, W. A. Barnes and G. J. Wilson. On the Executive Committee are Messrs. Danforth White, Howard Wilson, Guy Richards, Dave Mannocchi, Wade Barnes and Albert Huneke

Halloween Party.

Miss Adaline Immerman was hostess at a Halloween tea yesterday afternoon, having forty guests. Following the tea her younger music pupils gave a recital, their parents being the invited guests.

Campbell-Stirling Nuptials.

At a pretty ceremony Thursday, at the Wilshire Methodist Church, Miss Edith Maris Campbell and Mr. Vincent Reynolds Stirling were married by Rev. Hall at 4 p.m. The bride is the daughter of Mrs. Selma Campbell Webb of 851 South Wilton place and is well known in Los Angeles as a violinist.

She was gowned in white taffeta made with over-dress of silver lace. With this she wore a picture hat of silver lace and carried a shower bouquet of bride roses. She was given in marriage by her brother, Lieut. Clarence P. Campbell, who returned the first of the year from overseas. Gordon Kieser stood with the groom.

Mrs. Alice Beatrice Kieser, a sister of the bride, from Santa Monica, was matron of honor and wore a gown of silver lace draped over pale green silk. Miss Alpha D. MacKnight, in a draped gown of shell pink crepe de chine trimmed with ostrich feathers and lace, and Miss Millicent S. Campbell, wearing gold lace over apricot silk net, were the bridesmaids. They all were corsage bouquets of Cecile Brunner roses and bands of gold lace, embroidered and beaded, around their heads. Miss Campbell is a sister of the bride. The bride's mother wore an imported gown of embroidered black Brussels net over king's blue satin. She had a chic hat of pale gray faced with pink and trimmed with ostrich feathers to match her gown.

Mr. Stirling was born in New York and graduated at Cornell in 1905. He spent fourteen years in the Orient and ten years in the Philippines as chief engineer of the government of Moro province during the administration of Gen. Pershing. He was one year in China and spent the past three years in Siam as superintendent of engineers of the Prosak Canal project, Royal Siamese Emigration Department, Bangkok. He and his bride met at the San Francisco exposition and their courtship continued through correspondence.

Following the ceremony there was a dinner at the home of the bride's mother. After a wedding trip the couple will be at home at 851 South Wilton place.

By Mr. and Mrs. White.

Mr. and Mrs. Frederick White and their daughter, Miss Miriam White of Hollywood, were hosts at a dancing party Friday evening, given in honor of Mrs. Eva Cramer Bresler and her son, Roy Bresler, who was recently discharged from the navy. A buffet supper was served at midnight. The hosts were assisted by Miss Alma Priester and Mrs. Julia Taft.

On the evening previous, Mrs. Bresler gave a dinner-dance in honor of her son at her Normandie-avenue home. Covers were marked for fourteen. She left yesterday for a motor trip to San Diego and will pass a few weeks at the U. S. Grant Hotel.

Visiting in Seattle.

Mrs. H. J. Miller of 330 Cameron place, Glendale, and Mrs. Miles S Gregory of this city have gone to Seattle to meet their sister, Miss Daphne Pollard, who was three years with the Hippodrome and was with the Passing Show of 1916. She is to spend two months with her parents in Seattle and her sisters went up to be with her during that time.

By Mr. and Mrs. Armstrong.

Mme. Felicia Romanoffska, Polish opera singer, who is in Los Angeles for the winter, was honor guest at a reception at which Mr. and Mrs. James T. Armstrong of 2617 South Hobart boulevard were hosts on Thursday evening. Mme. Romanoffska is here to regain her health, which broke down from her labors during the war. She has sung before nearly all the crowned heads of Europe.

Among those asked to meet her were Mr. W. A. Clark, Jr., Walter Henry Rothwell, Mr. and Mrs. L. E. Behymer, Charles Wakefield Cadman, Dr. and Mrs. Ralph W. Avery, Mr. and Mrs. M. E. Hillis, Dr. and Mrs. W. R. Mail, Dr. Atl, Mr. and Mrs. Walter McIntyre, Mrs. Helen Wheeler, Mr. and Mrs. Paul Evans, Miss Edele von Kils, Mr. and Mrs. J. B. Dabney, Mrs. Maud Ward, Maj. S. H. M. Byers, Edwin Schallert, Mr. and Mrs. A. E. Gilmour, Mr. and Mrs. Guy Bogart, Mme. Cadman, Dr. Emeline Jensen, Mr. and Mrs. A. E. Dickson, Mr. and Mrs Carl Zens, Dr. and Mrs. S. B. Lyon, Othaman Stevens, Mrs. J. Mortenson, Miss Modesta Mortenson, Jose Rodrigues, Mr. and Mrs. G. C. Peckham, Ernest Peckham, William H. Knight, Miss Mayme Chipley, Messrs. Bassett and Konspal, Mr. and Mrs. Ray, Mrs. Florence Lawrence, and others.

Mrs. Brent Entertains.

The home of Mr. and Mrs. E. J. Brent of Berkeley Square was on Tuesday evening the scene of a well-appointed birthday party and dance given in honor of Miss Helen Williams and her fiance, Mr. Henri L. Gaulkey. The guests were Misses Williamson, Laura Appel, Esther Rhoades, Mary Gray, Cecelia Jochum, Lola de Bartola, Pauza Coats, Irene Hissen, Thelma Appel, Ruth Snodgrass, Ethel Kleinberg, Agnes Specht, Claire Bhenke, Pearl Jacobs, Eunice Weingarten, Messrs. Gaulkey, Arthur Snyder, E. Graves, Jerger, Robert Barry, Wesley Denate, Edward Stranberg, A. Snodgrass, Gilbert Fawcett, Maylon Jacobs, W. S. Shepperd, Francis Ide and Messrs. and Mmes. J. Hiltscher, A. Williamson, W. Metzger, Mrs. E. L. Cudland, Mrs. M. Ganthey, Mrs. Gray, E. J. Brent, Jr., and Gladys Mary Brent.

Halloween Tea.

Mrs. T. H. Kaufman of South Manhattan street was hostess at a Halloween tea Thursday planned in honor of Mrs. Seth Hart, who has just returned to Los Angeles after a year in Dayton, O., where her husband was sent by the government. The affair was a surprise to the honoree.

Weds French Girl.

St. Clemons Church, Ocean Park, was the scene of the marriage on Saturday, October 25, of Miss Alice M. Legrevie of Paris and Mr. Eugene F. Escallier of the beach city. After a honeymoon trip to San Francisco the couple will be at home after November 15 at 116 Dwight avenue, Ocean Park.

To Bid Adieu

To bid adieu to Mrs. Perusa Johnson, who is leaving shortly for Honolulu and the Orient, Mrs. Ben Carleton of 841 North Oxford avenue gave a bridge tea on Monday afternoon. Among those present were Mmes. Johnson, P. W. Bresee, Alfred Saulter, Frank Sohn, C. M. Burnham, H. Livingston, Albert Newton, George Greer, J. B. Kerner, Thomas H. Morgan and Barker Van Zandt.

Mrs. Bresee gave a matinee party and tea for Mrs. Johnson Thursday. Mrs. Johnson will be accompanied to Honolulu and the Orient by her brother, former Senator De Cant of Watertown, N. Y., and his wife.

Back from Santa Barbara.

Mme. Esther Pallisor has returned from Santa Barbara, where she was a house guest for ten days of Mrs. William Griffith Henshaw. During her stay she was much entertained, and sang at a big reception on Monday, at which the guests included the smart set of Montecito. She and Mrs. Henshaw made some delightful motor trips.

Married in Riverside.

Miss Elizabeth Graff of this city and Mr. Albert Hauser of Eagle Pass, Tex., were married last evening at 7 o'clock at the Mission Inn, Riverside. Miss Violet Turner was maid of honor and Guy Searcy stood with the groom.

The bride wore an imported gown of black velvet trimmed with ermine. Her big French hat, of black velvet, was faced with brocade in rose and blue, and her corsage bouquet was of lavender orchids and yellow rosebuds. Miss Turner wore a frock of midnight blue tricolette, with an ostrich hat to match. Her corsage bouquet was of violets and freesias. After a wedding trip through Northern California, the couple will make their home in Eagle Rock and San Antonio, Tex. After the ceremony dinner was served for fourteen guests.

Mrs. Wilcox Gives Luncheon.

Mrs. John S. Wilcox, wife of Gen. Wilcox of 5357 Virginia avenue, was hostess at a beautifully appointed Halloween luncheon at which five of her guests were more than 90 years old. Mrs. Wilcox herself is past 80.

Yellow long-stemmed roses adorned the living-rooms, while yellow and white chrysanthemums were massed about the dining-room and centered the table. Place cards bearing Halloween sentiments marked places for Mmes. Rebecca Stewart, 93 years old; Ellen Coffin, 92 years of age; Mary K. Bartle, 93 years; Cordelia Howard, 93 years; Agnes Hackney, 91; Isabella Hawley, 80, and Mrs. Witter, daughter of the hostess.

Back from Mountains.

A party of Los Angeles folk, Mr. and Mrs. Josiah Lee Dabbs, Mr. and Mrs. Arthur S. Newton, Mr. and Mrs. J. Estee, Mrs. W. Hastie and daughter, Miss Norma Hastie, have returned from Tahquitz Lodge in the San Jacinto Mountains.

Buffet Supper-dance.

Mrs. K. P. Kendis is planning a buffet supper-dance for the evening of November 15 to be given in the ballroom of the Kendis apartments on West Sixth street. She will have 300 guests

Home Wedding.

At the residence of Mr. and Mrs. Theodore F. Heffner, Ocean Park, Wednesday, their daughter, Miss Georgia Heffner, was married to Lieut. William Heargrave Bloeser. Rev. Lewis Adams officiated.

Miss Genevieve Stewart of Stockton was maid of honor and Dr. Harry J. Pruett stood with the groom. The bride was gowned in white satin and lace and Miss Stewart wore orchid-colored Georgette. The wedding followed a romance that started at Stanford University, where both graduated. The bride is also a graduate of Columbia University. Mr. Bloeser is the son of Mrs. John Bloeser of Los Angeles, and a brother of John Condit Bloeser. The couple left for Del Monte, San Francisco and Santa Barbara.

By Mr. and Mrs. Knox.

Mr. and Mrs. Clarence M. Knox, who have been living at Garden Court apartments, have moved into their home on Alvarado street, where they will remain for the winter. On Saturday evening they entertained forty guests in honor of Mr. and Mrs. Frank Robb, who are soon to make their home in Seattle. Yellow chrysanthemums and dahlias were arranged in Halloween decorations about the house. A hand-made signet ring of gold was given to Mr. Robb by his associates in appreciation of his promotion to manager of a large business in Seattle.

By Mr. and Mrs. Lancaster.

Dr. and Mrs. J. Lancaster of Torrance were hosts at a 500 party Thursday evening, having as guests Dr. and Mrs. L. Neelander, Mr. and Mrs. Charles N. Turner, Mr. and Mrs. J. H. Bartlett, Mr. and Mrs. George Neill, Mr. and Mrs. Wallace Port.

By Miss Eisenmayer.

Miss Corinne Eisenmayer was hostess at a dinner party for a company of eighteen at her home on Mt. Washington. Miss Agnes Eisenmayer is visiting in New York and Washington.

Mrs. Morris in the East.

Mrs William C. Morris of 421 West Adams street is visiting in St. Louis and Kansas City, Mo., and plans to remain until after Thanksgiving.

Wed in Philadelphia.

Word has been received of the marriage in Philadelphia on October 21 of Mrs. Josephine L. Atwood and Mr. R. Sig. Philip, both of this city The wedding was celebrated at the home of his sister. After a few weeks passed in Philadelphia, New York and Boston, the couple will come to Los Angeles to live, stopping en route at the Grand Canyon.

By Mrs. Harris.

Mrs. Max Harris o 2201 Juliet street will receive on Wednesday afternoon next in honor of her son-in-law and daughter, Mr. and Mrs. Max Sarlow (Elsie Harris,) whose marriage was an affair of ten days ago. Half a hundred guests are to be there.

Surprise Party.

A surprise party was given Wednesday night by the friends of Mr. and Mrs. F. A. Griffin at their home, 1146 West Thirty-seventh street. Mr. Griffin is a retired banker from the East who is spending the winter in Southern California. Among the entertainers were Miss A. Kempel of Detroit, Mich., and William S. Hoosier, a theatrical performer, 83 years old, who has played forty different characters for the stage and screen.

Griffin-Jarrott Wedding.

Wednesday evening, October 29, at 8:30 o'clock, Miss Lucy Bigelow Griffin and Lieut. James Smith Jarrott were married at the home of her parents, Mr. and Mrs. Charles H. Griffin, at 1130 West Twentieth street, Rev. M. Howard Fagin officiating. The bride wore a georgette crepe gown embroidered in pearls; she carried bride roses. The bridesmaid, Miss Margaret Burns Jarrott, a sister of the groom, was in orchid chiffon taffeta, carrying pink roses. The matron of honor, Mrs. Clarence Weaver Harsin, wore white embroidered crepe and carried red roses. The best man was Jack Richard Brunning. Miss Edith Bokenkruger played the wedding march from "Lohengrin." The house was beautifully decorated with palms, smilax, ferns and pink chrysanthemums, the bridal party standing under a canopy of plumosa ferns and chrysanthemums. Lieut. Jarrott served some time in France. He is now associated with his father in the law firm of Jarrott & Jarrott. The bridal couple were the recipient of many delightful showers. The couple will be at home after their return at 1130 West Twentieth street.

Personals.

Miss Gwendolen Laughlin and Mrs. W. D. Barhard will be home tomorrow from the Grand Canyon.

Miss Rose E. Normandin of Shatto street has gone to San Francisco for a month's visit with Mrs. H. Shields, who is arranging many affairs for her.

Mr. and Mrs. Eugene W. Coughran of Sioux Falls, S. D., left there yesterday for Los Angeles to spend the winter with their son-in-law and daughter, Mr. and Mrs. Eugene Webb. Mr. Webb is president of the Culver City Bank. Mr. and Mrs. Coughran have spent several winters here and have many friends in Southern California.

Miss Lucile Rockhill and Mrs. Lydia T. Wood have returned from an extended visit in the East.

After a five months' stay in California with her sister, Mrs. Kenneth Hurt of Bakersfield, her aunt, Mrs. C. R. Church, and her cousin, Mr. W. W. Stevens of Los Angeles, Miss Mary Katherine Paynter has returned to her home in Stockton, Mo.

OUT-OF-TOWN SOCIETY

PASADENA.

As the season advances, social events in the Crown City are growing in brilliance and number.

The Saturday-night dance at the Hotel Maryland last evening brought out a brilliant throng, the hotel colony being augmented by many Pasadena society people. Special entertainment features were given during the evening. A number of smart dinner parties preceded the affair.

Every day the winter colony here is increasing and a brilliant social season is in prospect.

Mr. and Mrs. William B. Kinney of Red Bank, N. J., have arrived for the season and are at the Maryland. Mr. and Mrs. Percival Bereford of New York also joined the winter colony at the Maryland this week.

Mr. and Mrs. John Wendell Anderson of Detroit have been at the Maryland all this week. Mr. Anderson was attorney for Henry Ford and one of those first associated with him in the automobile business. The Andersons have spent several seasons here and several informal affairs were given in their honor here this week.

Mrs. Francisco de Duenas and children have arrived from Santa Barbara and will be at the Maryland for the winter. Dr. Duenas and the other daughters will join them here in a few days.

The Valley Hunt Club began its fall social activities auspiciously Thursday night with a dinner-dance at the clubhouse on South Orange Grove avenue. The Halloween motif was carried out.

The Altadena Country Club held a Halloween party for its members Friday night, while last night the Annandale Golf Club had a Hallowe'en dinner-dance. Both these country club affairs were largely attended and thoroughly enjoyed.

One of the events of the week was the announcement of the marriage of Judge Ben C. Strang of this city and Mrs. Lucile M. Sloan of Los Angeles, the ceremony taking place Tuesday at the home of Mrs. Waldo Falloon in Los Angeles. Mrs. Sloan is the daughter of Mr. and Mrs. William Mulholland of Los Angeles. Judge and Mrs. Strang have taken a bungalow on Linda Vista avenue, overlooking the Arroyo Seco.

The New Century Sorosis held its first meeting of the season Friday afternoon at the home of Mrs. Homer Stone, 1014 Worcester avenue. Mrs. J. Strohard White was in charge of the interesting programme arranged for the afternoon.

Mr. and Mrs. John Guy Owsley of 297 South Orange Grove avenue have returned from a motor trip to San Francisco, where they went to meet their son, John Guy Owsley, Jr., who has just returned from overseas service. Mrs. Owsley has been visiting her daughter, Mrs. Maurice J. Bluel, Jr., in Oakland.

Miss Rachel Johnson, 1101 North Los Robles avenue, entertained at a miscellaneous shower this week for Miss Gertrude Kenworthy of Eagle Rock, one of the November brides.

Mr. and Mrs. John Q. Spencer of Cleveland are at the Maryland for the winter. They took an airplane ride over the city one day this week. Flying promises to be a popular diversion with members of the winter colony this season.

Mrs. Arthur C. Thompson of Miss Jessie Earley entertained a reception Thursday afternoon, the home of Mrs. Thompson, Oakland avenue, in compliment Mrs. George Curtis Earley, who marriage was a notable society eve of this month. Before her m riage Mrs. Earley was Miss Vir Caunt.

Mrs. William Barnes of Oak Kn and her daughters-in-law, Mr Walter Barnes and Mrs. Paul Barnes, entertained 200 guests a reception at the Annandale house Tuesday afternoon, from to 6.

Mr. and Mrs. George Woodbu Stimson of Oak Knoll returned a week from the East, after an exte ed stay there. Their daughter, M Janie Stimson, who has been do war work overseas, returned w them.

FULLERTON.

The Halloween dance sponso by the Altar Society of the Cath Church was held Tuesday evening the Fullerton Club Rooms and was in every sense of the word a delightful social and financial cess. The spacious rooms w tastefully decorated with the autumn flower, the gorgeous chrysanthemum, which banked throughout the ballroom, lent a pleasing background for the pretty evening attire of the dancers. The punch bowls were presided over by the following girls: Misses Alberta Rothaermel, Lucy Kraemem, Josephine Maiers, Kate Travis and Carrie Yorba. The hostesses were the officers of the Altar Society: Mrs. Gurman Hoppe, Mrs. Tom McFadden, Mrs. A. H. Rothaermel and Mrs. E. Roberts, assisted by Mrs. Bill Penn and Mrs. Clara Wetzel.

Mr. and Mrs. J. W. Newell of Placentia, announce the engagement of their only daughter, Esther, to Eric E. Lamhofer, only son of Dr. and Mrs. E. E. Lamhofer of Fullerton. Mr. Lamhofer has just returned from overseas service with the United States Marines. Both are college graduates and have many friends in Orange county as well as in Los Angeles, where they expect to make their home.

The parsonage of the Baptist church was the scene of a very pretty afternoon affair Monday, and the surprise being most successfully carried out, added to the pleasure of those present and especially the much-honored guest, Mrs. G. C. Welton. The cheerful rooms of the parsonage were a veritable mass of golden and white chrysanthemums, and the charming hospitality of the hostess, Mrs. Peavy, made full to the brim the pleasant hours spent in recognition of the term of devoted service Mrs. Welton has just finished.

Several pleasing musical numbers were enjoyed. Miss Lucy Arey sang very sweetly, a group of songs and Mrs. R. S. Gregory gave two piano numbers. Mrs. Fred Snyder's humorous readings were much enjoyed and at the close of the afternoon the hostess served delicious refreshments of ice cream and cake.

Mr. and Mrs. Stewart Miller, who have been here on an extended visit with Mayor and Mrs. J. R. Carbart, parents of Mrs. Miller, have returned to their home at Bishop, Cal.

MONETA.

The returned service men of Moneta were tendered a banquet by a group of citizens Friday of last week, twenty-eight invitations having been sent out. A second cover was laid for each man for he was expected to bring wife or sweetheart. After unstinted quantities of fried chicken, ice cream, and other good things had disappeared, the banqueters were joined by citizens who listened to speeches by "the boys." There were short addresses by Rev. Peter Gray Evans, Rev. Frank Newman and H. C. Gardner. Mrs. Lola Hawkins rendered charmingly several songs.

Mrs. J. W. Moothart, Tulare county, is house guest of Mrs. W. J. Rodgers and Mrs. Frank Lane of Olive street. Mrs. Moothart formerly lived on Olive street at Western avenue. She spent a few days before coming to Moneta with her daughter, Miss Laura, who is teaching in Lancaster.

Mr. and Mrs. W. J. Balmer and sons of Olive street were guests on Wednesday evening at a delightful dinner party given by Mrs. Claude Wiltaide of El Segundo. The latter is a neice of Mrs. Balmer.

TORRANCE.

Members of the Friday Afternoon Club entertained their husbands with a most delightful card party, Saturday evening. The affair was held at the home of Mr. and Mrs. J. H. Pess. After an exciting contest prizes were awarded to Mrs. J. Watson and W. Von Hegan, who took first; Mrs. L. Wise and C. Turner, second; Mr. L. Wise and Mrs. Turner, consolation After the awards were made dainty refreshments were served.

Mr. and Mrs. A. W. Malone entertained with a dinner at their home, last Thursday. The affair was in honor of Mr. and Mrs. E. W. Daniels of Redlands.

Mrs. W. Higgs is spending the winter here from Kansas. She is visiting her son, Ben Higgs.

Mr. and Mrs. A. Munger of Manhattan, Kan., arrived in Torrance this week to make an indefinite visit with their daughter, Mrs. D. G. McDonald.

Co-Lo Hair Restorer

Nature's Best Aid for Restoring Natural Color to Gray Hair



—Your gray hair can now be restored to its natural color—and you can be sure that the result will be entirely satisfactory.

Thousands of Bottles Sold During the Past Four Years

—Over four years ago Co-Lo Hair Restorer was perfected by Prof. John H. Austin of Chicago. It was placed before the public and met with instantaneous success. Why? Because Co-Lo Hair Restorer does everything that it claims to do. It restores the natural color to gray and faded hair, and does so with entire satisfaction.

Here Are Ten Co-Lo Secrets—the Why of Its Success!

—Co-Lo cannot be detected like ordinary hair dyes—no one will ask what you are using on your hair.

Co-Lo is as clear and greaseless as water—and without the slightest odor.

Co-Lo will not wash or rub off.

Co-Lo will not injure the hair. It is perfectly harmless.

Co-Lo contains no lead, sulphur or injurious ingredients.

Co-Lo is the only lasting and satisfactory method for restoring the natural color to the hair.

Co-Lo will not cause the hair to break off or split—on the contrary, it leaves it soft, fluffy and tractable.

Co-Lo is used by thousands in every part of the country.

Co-Lo is a pleasing and simple remedy to apply.

Co-Lo is compounded by a registered chemist of 20 years' practice, under the direction of Prof. John H. Austin, who spent 26 years experimenting with thousands of chemicals before he succeeded in perfecting Co-Lo Hair Restorer.

—You yourself may tell which shade you need—

—A8—for Black and all Dark Shades of Brown.

—A7—Extra Strong, for Jet Black Hair only.

—A8—for all Medium Brown shades.

—A9—for all very light Brown, Drab and Auburn shades.

—Co-Lo for sale at Hamburger's—Main and Second Floors. Prof. Austin's Private Office—Second Floor—Hamburger's.

Prof. John H. Austin of Chicago

—Bacteriologist, hair, scalp and BEAUTY specialist, ably assisted by three other Beauty Specialists, will give a series of Free Beauty Lessons and instruct you how to—

Retain the Beauty of Youth



—Beauty! What a charm and fascination it holds for all!

—Every woman should be interested in how to keep the skin soft, velvety and alive with the natural beauty-glow of health.

—There's no reason why any woman should endure tan, freckles, roughness of the skin, fine lines or wrinkles.

—Prof. Austin says that many actresses of the stage and screen, owing to the care they take and the constant use of cosmetics, have a complexion more beautiful and features more youthful than the majority of women of the same age.

Prof. Austin's Ivor Velvetine—New Complexion Powder 1.00

—A new powder recently perfected by Prof. John H. Austin, the famous hair scalp and beauty specialist of Chicago.
—A powder of delicacy and refinement that will be found on the dressing tables of the most exclusive.
—It is scientifically compounded of pure vegetable ingredients, and is very, very fine in texture—powder that aids in Nature's beauty work. Daintily perfumed, clinging, and absolutely free from all harmful substances—comes in flesh, white and brunette—1.00 box.
(Hamburger's—Second Floor)

Prof. John H. Austin's IVOR Freckle Cream 50c

—Makes a dark skin lighter, clearer, purer. Removes unsightly facial blemishes and coaxes a new skin.

—Tan, freckles, moth and liver patches, pimples, muddiness and all skin discolorations are banished in the only practical way known to dermatologists.
—Removes the discolored cuticle in small, unnoticeable particles, and promotes a growth of new skin as clear, velvety and healthful as that of youth. It is different from any and every other face preparation. It is a medicinal luxury for the toilet. Will not grow hair on the face and is perfectly harmless—50c.
(Hamburger's—Second Floor)

Prof. John H. Austin's IVOR Flesh Builder 1.00

—A preparation that will assist in rounding out hollowed or thin cheeks, plumping the neck and shoulders with firm, healthy flesh and removing wrinkles from the face and hands.

—It is not a face powder, cream, cosmetic or bleach, and it will not grow hair. It is a natural beauty maker for removing tan, freckles, pimples, blackheads, sunburn, roughness and skin imperfections—1.00.
(Hamburger's—Second Floor)

Prof Austin's IVOR Wrinkle Treatment 1.50

—A preparation that almost "works like magic"—a few applications of Prof. Austin's Ivor Wrinkle Treatment and your friends will exclaim—"Why, you look years younger"—for this wonderful preparation really makes the wrinkles vanish.
—Made in accordance with French plastique formula—a scientific beauty treatment for fine wrinkles and deep lines!
—It draws up the sagging muscles, it imparts new life to a skin that has lost its elasticity, and it brings back to the look of youth—1.50.
(Hamburger's—Second Floor)

Prof. Austin's IVOR Painless Skin Peeler 5.00

—Packed in a handsome box, together with a rubber face brush and full instructions.

—Will rejuvenate a splotchy, anaemic, unhealthy skin, and the treatment is a very simple matter. A preparation of world-wide renown.
—It literally removes the old dry surface skin, not in splotches, but evenly in tiny flakes, leaving the young, healthy skin exposed. It makes the new complexion one of captivating loveliness and leaves no evidence of treatment. Price 5.00.
(Hamburger's—Second Floor)

Prof. Austin's IVOR Hair Destroyer 1.00

—A smooth, harmless skin now possible for every woman.

—With the aid of Prof. John H. Austin's harmless Hair Destroyer it is an easy and simple matter to rid the skin of unsightly hair growth. The result is a clear, healthy skin so sought after by the fashionable women of today.

—It is the only hair destroyer put up in glass-topped bottles so that it will not deteriorate—1.00.
(Hamburger's—Second Floor)

Prof. Austin's IVOR Liquid Face Powder 50c
Prof. Austin's IVOR Beauty Bloom 50c
Prof. Austin's IVOR Theatrical Cream 1.00

Hamburger's Established 1881
Second Floor

Prof. Austin's IVOR Liquid Rouge 50c
Prof. Austin's IVOR Dry Rouge 50c
Prof. Austin's IVOR Bandoline 25c

Famous for Diamonds

The standard by which the name "Feagans" has been known for so many years precludes the admission to our stock of any but perfect stones, and of any other than the most unusual settings.

The character and far reaching scope of our patronage justifies us in presenting jewel pieces of a distinction not obtainable in the average jewelry store.

We cordially direct the attention of those who may be interested in diamond pieces of exclusive smartness to the display now presented in our diamond cases, and which we regard as the most important it has ever been our privilege to present.

New gem diamonds in round, square and marquise shape, both loose and mounted.
New diamond wedding rings—all sizes in both round and emerald cut stones.

Feagans & Co
famous for Diamonds
218 West Fifth Street
ALEXANDRIA HOTEL BUILDING

GEMS JEWELS WATCHES CLOCKS SILVER STATIONERY

SOCIETY.

tastefully decorated with the autumn flower, the gorgeous chrysanthemum, which banked throughout the ballroom, lent a pleasing background for the pretty evening attire of the dancers. The punch bowls were presided over by the following girls: Misses Alberta Rothaermel, Lucy Kraemem, Josephine Maiers, Kate Travis and Carrie Yorba. The hostesses were the officers of the Altar Society: Mrs. Gurman Hoppe, Mrs. Tom McFadden, Mrs. A. H. Rothaermel and Mrs. E. Roberts, assisted by Mrs. Bill Penn and Mrs. Clara Wetzel.

Mr. and Mrs. J. W. Newell of Placentia, announce the engagement of their only daughter, Esther, to Eric E. Lamhofer, only son of Dr. and Mrs. E. E. Lamhofer of Fullerton. Mr. Lamhofer has just returned from overseas service with the United States Marines. Both are college graduates and have many friends in Orange county as well as in Los Angeles, where they expect to make their home.

The parsonage of the Baptist church was the scene of a very pretty afternoon affair Monday, and the surprise being most successfully carried out, added to the pleasure of those present and especially the much-honored guest, Mrs. G. C. Welton. The cheerful rooms of the parsonage were a veritable mass of golden and white chrysanthemums, and the charming hospitality of the hostess, Mrs. Peavy, made full to the brim the pleasant hours spent in recognition of the term of devoted service Mrs. Welton has just finished.

Several pleasing musical numbers were enjoyed. Miss Lucy Arey sang very sweetly, a group of songs and Mrs. R. S. Gregory gave two piano numbers. Mrs. Fred Snyder's humorous readings were much enjoyed and at the close of the afternoon the hostess served delicious refreshments of ice cream and cake.

Mr. and Mrs. Stewart Miller, who have been here on an extended visit with Mayor and Mrs. J. R. Carbart, parents of Mrs. Miller, have returned to their home at Bishop, Cal.

MONETA.

The returned service men of Moneta were tendered a banquet by a group of citizens Friday of last week, twenty-eight invitations having been sent out. A second cover was laid for each man for he was expected to bring wife or sweetheart. After unstinted quantities of fried chicken, ice cream, and other good things had disappeared, the banqueters were joined by citizens who listened to speeches by "the boys." There were short addresses by Rev. Peter Gray Evans, Rev. Frank Newman and H. C. Gardner. Mrs. Lola Hawkins rendered charmingly several songs.

Mrs. J. W. Moothart, Tulare county, is house guest of Mrs. W. J. Rodgers and Mrs. Frank Lane of Olive street. Mrs. Moothart formerly lived on Olive street at Western avenue. She spent a few days before coming to Moneta with her daughter, Miss Laura, who is teaching in Lancaster.

Mr. and Mrs. W. J. Balmer and sons of Olive street were guests on Wednesday evening at a delightful dinner party given by Mrs. Claude Wiltaide of El Segundo. The latter is a neice of Mrs. Balmer.

TORRANCE.

Members of the Friday Afternoon Club entertained their husbands with a most delightful card party, Saturday evening. The affair was held at the home of Mr. and Mrs. J. H. Pess. After an exciting contest prizes were awarded to Mrs. J. Watson and W. Von Hegan, who took first; Mrs. L. Wise and C. Turner, second; Mr. L. Wise and Mrs. Turner, consolation After the awards were made dainty refreshments were served.

Mr. and Mrs. A. W. Malone entertained with a dinner at their home, last Thursday. The affair was in honor of Mr. and Mrs. E. W. Daniels of Redlands.

Mrs. W. Higgs is spending the winter here from Kansas. She is visiting her son, Ben Higgs.

Mr. and Mrs. A. Munger of Manhattan, Kan., arrived in Torrance this week to make an indefinite visit with their daughter, Mrs. D. G. McDonald.

716 South B

MILLI

A MARKED Quality of the success of "SPIER will see a dozen new Models One a very handsome Mole Skin small hat of Duvetyne and equa sonable.

SHIRTS and

All Women welcome the unusual Shirts; they meet all the exactin have exclusive features of abi made of the finest quality strip Silks. New Designs shown wee

Priced at $9.75, $12

716 South Br

Mrs. Arthur C. Thompson and Miss Jessie Earley entertained at reception Thursday afternoon, at the home of Mrs. Thompson, 714 Oakland avenue, in compliment to Mrs. George Curtis Earley, whose marriage was a notable society event of this month. Before her marriage Mrs. Earley was Miss Vivian Daunt.

Mrs. William Barnes of Oak Knoll and her daughters-in-law, Mrs. Walter Barnes and Mrs. Paul V. Barnes, entertained 200 guests at a reception at the Annandale clubhouse Tuesday afternoon, from 4 to 6.

Mr. and Mrs. George Woodbury Stimson of Oak Knoll returned this week from the East, after an extended stay there. Their daughter, Miss Dante Stimson, who has been doing war work overseas, returned with them.

FULLERTON.

The Halloween dance sponsored by the Altar Society of the Catholic Church was held Tuesday evening in the Fullerton Club Rooms and was in every sense of the word a most delightful social and financial success. The spacious rooms were

storer
to Gray Hair
al color—and you can be
Sold During
Years
erfected by Prof. John H.
lic and met with instanta-
r does everything that it
and faded hair, and does
ry of Its Success!
t causes the hair to break off or
contrary, it leaves it soft, fluffy
d by thousands in every part of
pleasing and simple remedy to
pounded by a registered chemist
practice, under the direction of
Austin, who spent 26 years ex-
with thousands of chemicals re-
ended in perfecting Co-Lo Hair
d—
ll Medium Brown shades.
ll very light Brown, Drab and
shades.
d Second Floors. Prof.
mburger's.
Chicago

Austin's IVOR
eam 50c
ver, purer. Removes unsightly
ches, pimples,
s are banished
ermatologists.
in small, un-
growth of new
ul as that of
d every other
luxury for the
ce and is per-
ser)


VOR Wrinkle
.50
e like magic"—a
r Wrinkle Treat-
"Why, you look
preparation real-


IVOR Hair
er 1.00
mble for every
Austin's harmless
simple matter to
th. The result is
r by the fashion-


p in glass-topped
ttle—1.00.
Floor)
tin's IVOR Liquid
..... 50c
n's IVOR Dry Rouge 50c
n's IVOR Bandoline 25c

SOCIETY.

tastefully decorated with the autumn flower, the gorgeous chrysanthemum, which banked throughout the ballroom, lent a pleasing background for the pretty evening attire of the dancers. The punch bowls were presided over by the following girls: Misses Alberta Rothaermel, Lucy Kraemem, Josephine Maigre, Kate Travis and Carrie Yorba. The hostesses were the officers of the Altar Society: Mrs. Gurman Hoppe, Mrs. Tom McFadden, Mrs. A. H. Rothermel and Mrs. E. Roberts, assisted by Mrs. Ella Penn and Mrs. Clara Watzel.

Mr. and Mrs. J. W. Newell of Magnolia, announce the engagement of their only daughter, Esther, to Eric E. Lamhofer, only son of Dr. and Mrs. E. E. Lamhofer of Fullerton. Mr. Lamhofer has just returned from overseas service with the United States Marines. Both are college graduates and have many friends in Orange county as well as in Los Angeles, where they expect to make their home.

The parsonage of the Baptist church was the scene of a very pretty afternoon affair Monday, and the surprise being most successfully carried out, added to the pleasure of those present and especially the much-honored guest, Mrs. G. C. Welton. The cheerful rooms of the parsonage were a veritable mass of golden and white chrysanthemums, and the charming hospitality of the hostess, Mrs. Perry, made full to the brim the pleasant hours spent in recognition of the term of devoted service Mrs. Welton has just finished. Several pleasing musical numbers were enjoyed. Miss Lucy Arey sang very sweetly, a group of songs and Mrs. R. S. Gregory gave two piano numbers. Mrs. Fred Snyder's humorous readings were much enjoyed and at the close of the afternoon the hostess served delicious refreshments of ice cream and cake.

Mr. and Mrs. Stewart Miller, who have been here on an extended visit with Mayor and Mrs. J. R. Carhart, parents of Mrs. Miller, have returned to their home at Bishop, Cal.

MONETA.

The returned service men of Moneta were tendered a banquet by a group of citizens Friday of last week, twenty-eight invitations having been sent out. A second cover was laid for each man for he was expected to bring wife or sweetheart. After unstinted quantities of fried chicken, ice cream, and other good things had disappeared, the banqueters were joined by citizens who listened to speeches by "the boys." There were short addresses by Rev. Peter Gray Evans, Rev. Frank Newman and H. C. Gardner. Mrs. Leland Hawkins rendered charmingly several songs.

Mrs. J. W. Moothart, Tulare county, is house guest of Mrs. W. J. Rogers and Mrs. Frank Lane of Olive street. Mrs. Moothart formerly lived on Olive street at Western avenue. She spent a few days before coming to Moneta with her daughter, Miss Laura, who is teaching in Lancaster.

Mr. and Mrs. W. J. Balmer and sons of Olive street were guests on Wednesday evening at a delightful dinner party given by Mrs. Claude Whitsell of El Segundo. The latter is a niece of Mrs. Balmer.

TORRANCE.

Members of the Friday Afternoon Club entertained their husbands with a most delightful card party, Saturday evening. The affair was held at the home of Mr. and Mrs. J. H. Pess. After an exciting contest prizes were awarded to Mrs. J. Watson and W. Von Hogan, who took first; Mrs. L. Wise and C. Turner, second; Mr. L. Wise and Mrs. Turner, consolation. After the awards were made dainty refreshments were served.

Mr. and Mrs. A. W. Malone entertained with a dinner at their home, last Thursday. The affair was in honor of Mr. and Mrs. E. W. Dannis of Redlands.

Mrs. W. Higgs is spending the winter here from Kansas. She is visiting her son, Ben Higgs.

Mr. and Mrs. A. Munger of Manhattan, Kan., arrived in Torrance this week to make an indefinite visit with their daughter, Mrs. D. G. McDonald.

HERMOSA.

Miss Hattie Blanchard returned this week from a several-weeks' visit to her former home in Newcastle, Pa. She is the guest of Mrs. D. W. Permar on Fifteenth street.

Mr. and Mrs. Clyde Malone have come to Hermosa Beach from Anaheim, where they have been living since their marriage, last June. Mrs. Malone was formerly Miss Ethel Richwine of Gardena.

Mr. and Mrs. J. N. Derrick and family, recently from England, have taken up their residence in the Chase cottage on Sixteenth street for the winter.

Mrs. D. W. Permar entertained with a luncheon for the Ladies' League, an organization of the First Christian Church of Los Angeles, on Friday. Covers were laid for eighteen.

Mrs. E. M. Roberts visited friends in Glendale the first of the week.

Jean Morse has returned to his home here, after a stay of some time in San Francisco.

VENICE.

Mrs. E. J. Graffins of Santa Monica won high score last Monday at the Five Hundred Club which met at the St. Mark's Hotel. A number of members and guests were present.

Mrs. Harry Mason, Mrs. J. W. Baker, Mrs. W. LePhillips, Mrs. Mark McPherson, Mrs. Mark Earle were guests this week at the Pythian Sisters' convention in Los Angeles.

Miss Ida Devoure is visiting her uncle and aunt, Mr. and Mrs. W. E. Devoure of 1328 Sixth avenue for a few weeks.

The Crescent Bay Circle, 175, Neighbors of Woodcraft, met recently at the home of the Guardian Neighbor, Miss Jessie Williams, of 653 Broadway, Venice. A short business meeting and election of officers was held, after which an evening of pleasant chatting and amusements took place. Refreshments were served by the clerk, Mrs. Margaret Dameron, and Mrs. E. C. Wallace in honor of the captain of the drill team, Mrs. Emily Stark of Santa Monica whose birthday was being celebrated.

Miss Flossie Kahn, formerly of Santa Monica Bay, now of San Francisco, is visiting in Venice for a few weeks. Her many friends here are planning many affairs for her entertainment. Among them is the dinner which will be given by Mrs. A. Bricks of Los Angeles, formerly a resident of Santa Monica.

ALHAMBRA.

The charming rooms of the Wednesday Afternoon Club were bright with greenery and huge feathery yellow chrysanthemums at the Kensington which took place this week. Although Mr. Ralph Clapp, erstwhile Y.M.C.A. worker abroad, was to have addressed the gathering, his absence made it necessary to provide other entertainment, which was well provided by a dog, Peter Grimm, by name, who, with his mistress, Mrs. Duce, is spending the winter in the South. Peter has made over $9000 for war work in five years, and is the proud possessor of medals and other tokens of appreciation. After Mrs. Duce had exhibited Peter, the meeting resolved itself into conversation and sewing was brought out. Tea was served at flower-laden tables.

Mrs. William Keck was the hostess Friday noon at a luncheon given at the Alexandria Hotel, Los Angeles. Covers were laid for Miss Hope Knapp, Miss Gladys Lille, Miss Marion Mundt, Miss Sadie Amberger of Los Angeles, Miss Hively of San Francisco and Mrs. W. McCandless of Inglewood.

Honoring Charles Hewes, City Manager of Alameda, formerly holding that office in Alhambra, City Manager and Mrs. Grant Lorraine were hosts at a dinner party last week. Those present were Mayor Frank Otis of Alameda, John Haas, Mr. and Mrs. James Stuart, Mr. and Mrs. Alfred Barstow, Mr. and Mrs. P. M. Lorraine, Mr. and Mrs. Orbieon of Pasadena, and Mr. Hewes.

Twenty-five guests witnessed a very pretty wedding ceremony at the home of Mr. and Mrs. A. B. Hoyle of Vine street Friday evening when their daughter, Louise Emma, became the bride of Rober Simons of Alhambra. The house was decorated with pink carnations and ivy, and the bride, dressed in white Georgette, carried a shower bouquet of white carnations. After the ceremony refreshments harmonizing with the color scheme were served. After a honeymoon spent at Avalon, Mr. and Mrs. Simons will be at home at the Tea Garden apartments.

Mrs. Ralph Hornby of Los Angeles was the hostess of the Music Study Club last week. Programmes suggestive of the Halloween season prepared the guests for a charming programme, which was illustrative of the work of two American composers, Horatio Parker and Victor Herbert. Following a discussion of these two the programme was presented by Mrs. Lulu Haney, Miss Octavia Hudson, Mrs. Florence Hornby, Mrs. Gladys Thatcher, Miss Hazel Brown, Mrs. Elam Woodbury, Mrs. Ruth Merchant, Miss Florence Chase, Miss Ruth Waring and Mrs. Vera Dickey. Refreshments were served.

The Sodality of All Souls Catholic Church gave a dancing party and excellent musical programme at the Women's Clubhouse Wednesday night. About a hundred couples danced in costume to jazz music until a late hour. The decorations carried out the Halloween spirit.

Entertaining about twenty-five friends from Upland, where she formerly made her home, Mrs. James Webster of North Valencia street was hostess at an informal luncheon Wednesday. Mrs. Webster formerly resided in Upland.

Mrs. Rose Hickox of North Second street entertained the members of the Community Players at her home last Friday night. Mrs. Hickox, formerly a professional, is assistant director of the Players. The first play will probably be "The Fortune Hunter," by Winchell Smith, under the directorship of Prof. William Head of Occidental College.

VAN NUYS.

Mr. and Mrs. Harry Bouey and children of Bellflower visited at the home of Mr. and Mrs. Oscar Bouey on Lennox avenue, Sunday.

Mr. and Mrs. F. M. Keffer were guests of Mr. and Mrs. D. W. Staley on an enjoyable motor trip to Long Beach Sunday afternoon and at dinner at the Virginia in the evening.

Mr. and Mrs. M. A. Schofield of Gardena spent Wednesday in Van Nuys.

Mrs. Claude A. Smith entertained the members of her Tuesday afternoon Bible class on Tuesday afternoon. Plates were laid for nine girls with place cards carrying out the idea of Halloween. The dining-room was also decorated, in keeping with the spirit of Halloween. After the refreshments were served the lights were turned off and the curtains drawn low while the girls gathered together on the floor and told ghost stories. The following girls were present: Margaret Bevis, Margaret Bond, June Hagerman, Irna Black, Fonda Huffaker and Naomi Linn.

Mr. and Mrs. J. A. Wagner and daughter, Miss Mona Wagner, spent Sunday at Long Beach.

Rev. and Mrs. Warren Elsing and Dr. W. T. Elsing were dinner guests of Mr. and Mrs. R. Isenburg of Hollywood Monday evening.

Mr. and Mrs. C. Chapman and Mrs. T. Doverspike of Los Angeles were Sunday guests at the home of Mr. and Mrs. O. C. Chapman of West Friar street.

Mr. and Mrs. C. C. Joy spent several days this week in Santa Paula visiting with relatives.

Miss Ruth Egle was hostess at a farewell party given at her home on East Vanowen street, Wednesday evening, in honor of her brothers, Herman and Erwin Egle, who are leaving next week for Nebraska. About forty young people were present and a very enjoyable evening was spent.

Mrs. L. J. Hoyt and son, Richard Hoyt of Los Angeles, were guests for several days this week of Mrs. Emily Taylor.

MANHATTAN BEACH.

The members of the Sunday-school class taught by Thomas Scott enjoyed an excursion into Los Angeles Saturday as his guests. A visit to Exposition Park, luncheon and a theater party constituted the day's entertainment. Mr. Scott's guests included the Misses Katherine Withers, Thelma Daugherty, Helen Sinsabaugh, Virginia Wallis, Lois and Grace Waters.

Some thirty members of the Lend-A-Hand Circle enjoyed a luncheon at the Congregational Church, Tuesday. Smilax and cuth looms were used as table decorations. In the afternoon a lecture by Miss N. Morton of Claremont, on missionary activities, was enjoyed.

James Daugherty and aunt, Mrs. Vesta Daugherty, of Eagle Rock are making their home in Manhattan Beach for the present.

Mr. and Mrs. C. W. Jenkins of Los Angeles have been spending some time at their home on Sixteenth and Highland avenue in this city.

REDONDO BEACH.

Judge E. H. Miller was surprised for the first and only time in his life, at a party, when he found some forty guests assembled at home Monday evening. The occasion was to celebrate his birthday and a large number of gifts were presented to him. A programme was one feature of the evening with readings by Mrs. Le Roy Lindsey and Evelyn B. Miller, also addresses by J. R. Richardson, J. E. McKay, B. F. Myers and the honoree. A bountiful supper was served by the self-invited guests. The guests included Messrs. and Mmes. J. R. Richardson, S. E. Phillips, J. H. Kribs, Fred Ellis, H. A. Miller, Mmes. M. Jenkins, Morrow, W. T. Cook, A. Bishop, L. Lindsey, L. B. Lamar, May V. Hopkins, Etta Robinson, E. F. Gill, I. McFarland, M. J. Ott, R. Henry, J. Perdue, W. Patton, the Misses M. Robinson, R. Perdue, V. Miller, R. Morris and B. F. Myers, R. V. Long, J. F. McRay and C. Richardson.

The Kensington Art Club was entertained by Mrs. Fred Mounts Thursday afternoon. Refreshments followed an afternoon of needlework. Those present were Mrs. T. Hockett, Mrs. R. Clarkson, Mrs. W. F. Sprinkle, Mrs. Blauzy, Mrs. E. F. Teagle and Mrs. Mounts.

Mrs. George H. Anderson, president of the Woman's Club of Redondo Beach, entertained the executive board and the House Committee with a luncheon, Monday. The affair was held at the clubhouse Lavender was used as the decoration color. Covers were laid for Mrs Margaret Frick, Mrs. L. B. Stern Mrs. F. J. Tower, Mrs. L. J. Perry, Mrs. E. H. Amet, Mrs. T. A. Gould, Mrs. W. M. McKnight, Mrs. G. F Oregebet and Mrs. Roy Heath.

Mrs. Charles McGehee is entertaining three house guests this week. Mrs. Oscar Brown of Bishop, Mrs William Dawson of Riverside, and Mrs. T. Heovelle of Los Angeles.

Holloween charms and decorations with games and refreshments to match were in vogue at the home of Mrs. Fred Baetz Wednesday evening when her daughter, Miss Fleda, entertained the members of her Sunday-school class. The girls included Violet Myers, Gertrude and Eunice Coal, Mary Whaily, May Smith, Martha Lewis and Ethel Nettrover.

LONG BEACH.

Accompanied by his wife, Edmund Ryan, automobile dealer of Salt Lake City and son of Mrs. M. D. Ryan, proprietor of the Brooks apartments on East First street, arrived in Long Beach Wednesday to make his home in this city. Mr. and Mrs. Ryan made the trip from Salt Lake via automobile. On the same day of the arrival of her son and daughter-in-law, Mrs. M. D. Ryan returned to Long Beach from a three months' trip to Chicago, Detroit and other eastern points. Her daughter, Mrs. Helen Hoffman, will arrive from Michigan in about two weeks. Visiting Miss Frances Ryan, of this city, is Mrs. J. Baker, of Cripple Creek, Colo. Mrs. Baker expects to spend the winter in Long Beach.

William Willumsen and Miss Edith Seitz, both of Long Beach, were married Tuesday evening by Rev. George M. Rourke at his home. Mr. and Mrs. Willumsen will reside at 432 Chestnut avenue.

Mr. and Mrs. W. B. Julian, of 823 Linden avenue, entertained at a duck dinner early this week Mr. and Mrs. G. W. Holton, Mr. and Mrs. Jesse Holton, Mr. and Mrs. Edgar Davis, Miss Edith Holton, Walter Heinz, of St. Louis, Mo., and Billy and Martha Jane Julian.

Mr. and Mrs. William Wilson, Mrs. Mary Metz and daughter, Lucile, of Fall City, Neb., have arrived to spend another winter in Long Beach. They are at the Panama apartments.

Mr. and Mrs. Ralph Cummings and son have arrived in Long Beach from Ft. Collins, Colo., to remain over the winter months. They are stopping at the Ferndale apartments.

CLAREMONT.

A number of Claremont friends of the bride and groom motored to Santa Ana Tuesday afternoon for the wedding of Miss Alberta Black, a former member of the Claremont High School faculty, and William Harold Rapson, son of Mr. and Mrs. W. J. Rapson, for four years residents of this city. Both Miss Black and Mr. Rapson attended Pomona College and were graduated with the class of '17. Since that time Miss Black has been instructor in art in the public schools and Mr. Rapson has been attending the agricultural school at Davis following his discharge from naval service. The couple chose as attendants two former classmates at Pomona, Miss Louise Tubbs of Tustin serving as bridesmaid, and Carl Shepard of Compton as best man. The ceremony took place in the First Baptist Church at Santa Ana at 3 o'clock Tuesday afternoon and immediately after Mr. Rapson and his bride left by automobile for San Diego. The first of the week they will return to occupy the new home which is ready for them on Mr. Rapson's 170-acre alfalfa ranch at Corona, where he and Glen Wilkins, also a former Claremont man, will engage in stock raising.

Those who witnessed the wedding from Claremont were Mr. and Mrs. Charles Baynham, Mrs. Hannah T. Jenkins of the college art department, Mrs. Laura J. Ernst, Misses Edyth and Daisy Ernst, Miss Florence Clark, Miss Ada McFadden of the high school faculty, Mr. and Mrs. P. R. Daggs, Mr. George Cree and Mr. and Mrs. Glen Wilkins of Corona. Miss Edyth Ernst assisted with the musical programme preceding the ceremony.

Miss Marguerite Allen of Los Angeles was a guest last week-end of her brother, Prof. Walter A. Allen and Mrs. Allen.

Mr. and Mrs. L. M. Hudson were hosts to the evening card club Thursday evening at their home on Alexander avenue, when members of the club gathered for a 6:30 dinner, followed by cards. Table decorations were in yellow, and covers were laid for Mr. and Mrs. Earl Jones, Mr. and Mrs. Lloyd Brehaut, Mr. and Mrs. Shepherd, Mr. and Mrs. Wilford Michael, Mr. and Mrs. L. A. Koch, and the host and hostess.

Mr. and Mrs. Clarence Felock have moved to Long Beach to make their home.

Mrs. Louis St. Gaudens of New York, wife of the famous sculptor, is here to pass the winter at the home of her mother, Mrs. M. B. Johnson, 338 West Sixth street, and plans to do some modeling in terra cotta at the studio of her brother, Bert Johnson, during his absence in the East. Mrs. St. Gaudens's son, Paul, is attending Claremont High School, and will finish his course in June.

Miss L. M. Loring entertained the Hathaway Club Thursday evening at her home on Harvard avenue.

Prof. and Mrs. B. C. Ewer heard the Los Angeles Symphony concert last week.

MONTEBELLO.

Several Montebello families motored to Chatsworth Sunday to participate in a joyous picnic which had been arranged as a surprise for Mrs. E. D. Thompson of that place, whose birthday it was intended to celebrate. The delightful picnic dinner, most of which was supplied by the self-invited guests, was spread on a long table under a giant pepper tree on the grounds of the Thompson home and those who enjoyed the al fresco feast were Mr. and Mrs. J. T. Mullen, Harold Mullen, Mr. and Mrs. J. H. Dutcher and family, Mr. and Mrs. J. W. Garrett, Mr. and Mrs. Arthur Hungerford, Mr. and Mrs. Charles Sarensen, Mr. and Mrs. Herbert Holbrook of Whittier, Mr. and Mrs. Reuben Ahlstrom and family of Chatsworth, Mrs. J. E. Fall and son Virgil of Hermosa Beach, Mr. and Mrs. L. Hicklin of Pasadena, and Mr. and Mrs. Thompson.

Mrs. G. M. Britton of Des Moines Iowa, who has been visiting her daughter, Mrs. Leslie J. Cooper, the past month, left a few days ago for her home.

Members of Harmony Rebekah Lodge entertained their families in happy fashion Monday night, the evening's pleasures including a supper and "high jinks" party.

Mrs. Harry Mullen of South

716 South Broadway
Spier
MILLINERY
A MARKED Quality of Individuality contributes to the success of "SPIER" Millinery. This week will see a dozen new Models shown exclusively by us. One a very handsome Mole Skin Turban, another is a smart small hat of Duvetyne and squirrel, etc. Our price is reasonable.
SHIRTS and BLOUSES
All Women welcome the unusual style of our Man-Tailored Shirts; they meet all the exacting requirements of style and have exclusive features of abiding comfort. They are made of the finest quality striped Crepes and Broadcloth Silks. New Designs shown weekly.
Priced at $9.75, $12.00 and $13.50
Spier
MILLINERY
WAISTS
ACCESSORIES
716 South Broadway

Best Values Always
Bon Ton
347 and 349 South Broadway
The Big Day Is Monday
You Do Not Have to Pay High Prices

When You Buy at BON TON
Our preparations for this season's business have been so thorough that we are able to make an extraordinary announcement.
Beginning Monday we will put on sale thousands of the season's latest styles at lower prices than like high grade garments have ever been sold by this popular specialty shop.
500 SUITS
PRICED LOWER THAN EVER
The very newest and best materials have been used to produce these beautiful suits in the tailored, belted or ripple models in every new shade and every size.
$25.00
$29.50
$35.00
1000 COATS
PRICED LOWER THAN EVER
Big roomy loose back models, high waist styles, belted type, some with good fur collars and cuffs, made of nicest soft woolen coatings, suitable for general utility wear.
$39.50
750 DRESSES
PRICED LOWER THAN EVER
Styles for street, afternoon, evening, and good dependable dresses for the women in the business world; all are perfectly made of the best silk and woolen materials.

Plush Coatees Monday
Special $19.50
These Are the Finest Garments We Have Ever Sold at These Moderate Prices
MONDAY SPECIAL SALE
$5.00 Waist Sale
Monday you can select the prettiest georgette waist at $2.50 to $3.50 less than original price.
$5.00
HATS
Those beautiful new models would be priced higher elsewhere.
$7.50
Chic Parisian models at nearly one-half their worth.
Bon Ton


National
Colored Kid
Week
Tuesday, Nov. 4 - Saturday, Nov. 8, inclusive
Special Announcement
WE have on display a number of the newest colors and shadings, of Walk-Over Boots, in all the new models, made of Blumenthal's Washable Kid. The shades include pearl gray (light), battleship gray (medium), and stone gray (dark); taupe, beaver, mode and fieldmouse.
In honor of Colored Kid Demonstration Week, and to introduce these new colors, every customer purchasing a pair of colored kid boots in any of the above named shades will be presented, free of cost, with a pair of our Extra Quality Silk hose (retailing for $2.50) to match the purchase.
This offer is for demonstration week only. Prices of boots range from $14 to $16.50
See our Colored Kid window display
Walk-Over STORES

SOCIETY.

Montebello, will leave shortly for El Centro, where Mr. Mullen has established himself for the winter.

PERRIS.

Mr. and Mrs. H. P. Maxfield and daughter, Mildred, have returned from a very enjoyable trip through the northern part of the State. They visited San Francisco, Oakland, Berkeley, Alameda, Bakersfield and Maricopa.

George A. Shaw has returned from a week's stay with relatives in Los Angeles.

Mr. and Ms. Frank Cresmer and children of Los Angeles are guests for a few days at the home of their parents, Mr. and Mrs. F. A. Thompson.

Mr. and Mrs. Morton B. Reece and two little daughters, from Zelzah, in the San Fernando Valley, have arrived for an extended visit in the home of Mr. and Mrs. M. C. Hendricks.

Mr. and Mrs. Ralph E. Holloway are back from their motor trip to San Francisco. Mr. Holloway attended sessions of the Grand Lodge of Masons.

Mr. W. W. Stewart, H. M. Harford and C. H. Cowles have been appointed a committee for this section to solicit and receive funds for the Roosevelt memorial fund.

On Tuesday afternoon the ladies of the Congregational Church gave their monthly birthday party in the parlor of the church. The room was elaborately decorated and Halloween games were played. About forty ladies were present.

Miss Katherine Newport had the pleasure of a ride in the airplane of Aldred Romelin last Saturday afternoon. She is enthusiastic over her experience.

Mr. and Mrs. M. O. Pulliam of Ethanac have moved to Montebello.

Mrs. Fred Bailey of St. Louis is the guest of her aunt, Mrs. L. A. Henrich. Mrs. Bailey's husband has just recently returned from two years' civil service work in France and has accepted a government position in El Paso, Tex.

EL SEGUNDO.

The Red Crown Club, composed of employees of the Standard Oil Company, enjoyed a dancing party at Venice Wednesday evening. Guests were present from Los Angeles and elsewhere. Those from El Segundo were Mr. and Mrs. R. Converse, Mr. and Mrs. E. H. Smithe, Mr. and Mrs. W. Leich, Mr. and Mrs. H. Hulin, Mr. and Mrs. B. Edwards, Mr. and Mrs. L. Dimm, Mrs. N. Hernderson, the Misses E. Reuger, Mary Peckham, Virginia Dix, Gail Skinner, V. Jackson, M. Anderson, C. Bell, Don Hanna, G. McIntyre, F. McNamara, G. Daniels, T. Stinnett, L. Vincent, B. Stewart and P. Vincent.

Mrs. T. L. Tuck entertained with a dinner party Tuesday evening in honor of Mr. and Mrs. Bert Vincent, Mr. and Mrs. T. G. Tuck, Mr. and Mrs. K. L. Tuck, Mrs. N. Warner, Miss Marian Gilbert and Arthur Tuck were those present.

Rev. F. B. Trotter was a guest of his sister, Mrs. Jack Cairns, this past week before leaving for Coalinga, his newly accepted parish.

Mr. and Mrs. V. D. McCarthy visited in Riverside over the week end.

Miss Inez Swope, a recent visitor at the home of her aunt, Mrs. J. W. Gilbert, has gone East to her home in Eureka Springs, Ark.

SANTA MONICA.

Miss Georgia Haffner, daughter of Mr. and Mrs. Theodore F. Haffner of 28 Sunset avenue, Ocean Park, was married recently Lieut. William H. Bloesser at the attractive home of her parents. The ceremony was performed by Rev. Lewis Adams. The bride was attended by Miss Geneva Stewart, and Dr. Harry J. Prewitt was best man. The bride, gowned in ivory satin and lace, was given in marriage by her father. After the wedding dinner, Lieut. and Mrs. Bloesser started on a motor trip through the north. They will make their home at Point Firmin. The bride and groom met at Stanford University, where both were students.

Another prominent wedding of the season was that of which the lives of Miss Charlotte Voldstadt and Leland Story Dupray were joined. Rev. W. H. Cornett of the First Presbyterian Church read the impressive service in the beautifully-decorated church. The bride wore a dress of ivory Georgette over white satin, with a veil that hung to the hem of her gown. She carried bride's roses and ferns. Miss Irma Volstadt, sister of the bride, attended her. A trio sang the "Lohengrin" bridal chorus before the party entered the church, while the entrance was accompanied by the organ Mendelssohn march. A reception and supper at the Volstadt home followed the ceremony.

Mrs. W. L. Bach and Mrs. Nina Roberts recently entertained with a miscellaneous shower in honor of Miss Naomi Bach, who is to be married in early November to Clifford Peery. The pretty affair took place at the home of Mrs. W. L. Bach, 1916 Eighteenth street. Many lovely and useful gifts were received by the bride-elect. The home was decorated in pink rosebuds. Refreshments were served during the afternoon. The guests were Mrs. Myrtilla L. McAdams, Miss Zuma Shawver, Miss Gladys Ward, Mrs. Ralph Hadlock, Miss Clara Peasgood, Miss Vera Larsen, Mrs. Will Montgomery, the honorees and the hostesses.

UPLAND

Mrs. William B. Duncan was hostess Friday afternoon at her home on First avenue at a happily informal tea. Autumn blossoms and foliage were used effectively in decoration. The afternoon was devoted chiefly to fancy work and chat. A collation was served. The guests numbered Mrs. C. J. Dreher, Mrs. Hen[illegible]O.[illegible]hm, L[illegible]F.[illegible]Sikes, Mrs. Anna Myers, Mrs. Charles Marsden Sikes, Mrs. Perry O. Long, Mrs. William C. Reynolds, Mrs. Evert B. Reynolds, Mrs. Chad Francisco, Mrs. William L. Brown, Mrs. Paul Cushing and Mrs. George Aaron Brest. Mrs. Duncan was assisted in entertaining by her daughter, Miss Ruth Duncan.

Mrs. Henry O. Blohm entertained a group of friends Thursday afternoon at her home in Euclid avenue. The Hallowe'en idea was successfully carried out in decorations, amusements and refreshments. Present were Mrs. William Churchill Cline, Mrs. William Springer, Mrs. V. H. Wilson, Mrs. Elmer Matthews, Mrs. Christopher C. Eymann, Mrs. J. F. Hamilton, Mrs. Henry Flowers, Mrs. Albert H. Spicer, Mrs. A. M. Wisely, Mrs. Robert R. Wisely, Mrs. O. P. Brady and Mrs. N. I. Hamer.

Mrs. Robert P. Eubanks was host in Euclid place at an informal thimble party. Dainty refreshments were served toward the afternoon's close. Present were Mrs. Robert Nash Leahy, Mrs. George Augustus Hanson, Mrs. William G. Morrison, Mrs. Bathurst Bellers Mann, Mrs. Alexander Monroe, Mrs. Charles W. Mabee, Mrs. Anna Youngstrom, Mrs. George M. Potter, Mrs. John Hall Tracey, Mrs. Charles Smith, Mrs. Alice Crook, Miss Anna Schumaker, Mrs. J. A. Erickson, and Mrs. Albert J. Colgan.

The members of the choir of the Upland Presbyterian Church were pleasantly entertained Thursday evening by Miss Elizabeth Jones at her home in Laurel avenue. A tempting supper was a feature of the evening. The guests numbered Mr. and Mrs. S. Earle Blakeslee, Mr. and Mrs. James Lonnward Grahame, Mrs. William Trunkfield, Miss Bertha Palmer, Miss Winifred Moore, Miss Geneva Moreman, Miss Beatrice Blohm, Miss Vera MacLaren, Bruce Moore, Frederic Trunkfield, Melville Wing, Ernest Fisher and Richard Williams.

Mr. and Mrs. Harold Stickney were hosts Monday evening to a group of intimate friends at their home in Eighth avenue. The early part of the evening was devoted to playing rook and a tempting supper followed. Present were Mr. and Mrs. Alvin Tolle, Mr. and Mrs. Thomas Howarton, Miss Gladys Riley, Miss Iva Goodban, George L. Stickney and Mr. and Mrs. Harold Stickney.

Mrs. Frances F. Allen has as her guests for the winter at her home on San Antonio Heights, Mrs. Roy Morgan and son of St. Louis, Mo.

Mr. and Mrs. Arthur Winthrop Burt had as their guests this week at their home on San Antonio Heights, their son and daughter-in-law, Mr. and Mrs. Arthur Winthrop Burt, Jr., and their children of San Pedro.

SOUTH PASADENA.

Mrs. A. G. Stearns, who has been visiting at the home of her sister, Mrs. T. G. Picton, 1108 Mound avenue, for the past few months, has just left for Nogales, Ariz., where she will reside in future.

Mrs. Frank Taylor of Cawston avenue left recently for a short visit with her mother in Sacramento.

Mrs. J. G. Goodsell, 1114 Windsor place, entertained with a dinner party on Tuesday evening in honor of the birthday anniversary of her father, A. R. Tagg. A delicious birthday cake adorned with lighted candles formed the table decorations. In addition to the family, Mrs. Anna Gidding and Mrs. Emily Jepson of Pasadena, relatives of Mr. Tagg, and Mr. W. W. Morse, 1014 Fairview avenue, were the guests present.

Last Sunday a birthday surprise dinner was given to Mrs. J. B. McCracken of South Pasadena by her cousins, Mr. and Mrs. F. W. Kellogg, at their beautiful home in Altadena. Covers were laid for twelve. A large oblong receptacle filled with yellow and white chrysanthemums graced the center of the beautifully-appointed table. Yellow candles in silver candlesticks added to the color effect. The place cards were Halloween cats—"Kittie" being the given name of Mrs. McCracken. The surprise part of the dinner came when the honor guest began to find silver dollars (partly concealed from view) in every imaginable place about her—on the arms of her flower-bedecked chair, under tumblers, service plate, etc.—until $50 were hers. The last dollar dropped from the trimming of her hat as she was about to depart for her home.

On Monday evening took place the marriage of Miss Dorris Clausen to Walter E. Kennicott at 7 o'clock, at the residence of the groom's parents, Mr. and Mrs. E. E. Kennicott of 1210 Bank street, in the presence of the immediate friends and relatives of the contracting parties. Rev. C. W. Jackson of the local Baptist Church was the officiating clergyman. The home was tastefully decorated with asparagus fern and white chrysanthemums. The bride wore a gown of georgette crepe with coronation braided overskirt. She carried a bouquet of orange blossoms, white carnations and ferns.

The Oneonta Dancing Club is making elaborate preparations for the first of its series of Friday-evening dances, to be held in the clubhouse of the Women's Improvement Association, the first being on Friday evening, November 7.

A very delightful surprise party was tendered Mrs. J. W. Cecil at her home, 1118 Oxley court, on Tuesday evening, the occasion of her birthday anniversary being the inspiration for the happy affair. The success of the affair was largely due to Mr. Cecil, who so carefully planned and executed the surprise that nothing was known of it by the honoree until the rooms of the Cecil home were filled with guests to the number of fifty. The evening was spent with games, conversation and speech making. Considerable time was given to opening and reviewing the large number of choice gifts which were presented by the guests as a token of the love and esteem with which Mrs. Cecil is held. Those present from outside of the city were: Mr. and Mrs. J. C. Donahue and sons, Mrs. J. H. Case, Mrs. D. W. Clensay, Mrs. Eva Armstrong and daughters of Los Angeles and Mr. and Mrs. Robert Lee of La Canada.

The Cecilian Club met on Tuesday evening with Miss Mary Harbor, at the home of her uncle, Supervisor Jonathan S. Dodge, 1901 Ramona avenue. An excellent musical programme was given by members of the club.

SIERRA MADRE.

Mrs. Lillian Burkhart Goldsmith entertained with an afternoon tea at the Brack-Shops in Los Angeles on Tuesday. Mmes. W. E. Walker, F. P. Sperry, George Oswald, F. J. Hart and W. R. Lees. The primary object of the occasion was to take up the creation of a drama section in the Women's Club and to encourage a study of the drama.

Next Thursday Mrs. Burton Andrews, formerly of this place, will entertain the Modern Priscillas with a luncheon at her home at 455 East Vernon avenue, Los Angeles.

The last week-end was spent at Manhattan Beach by Mr. and Mrs. J. F. Sadler, Miss Helen Sadler and Stafford Sadler.

Announcement is made of the arrival of a son, Benjamin Malcolm, Jr., in the family of Mr. and Mrs. Benjamin M. Lyon, on Sunday last, at the California Hospital.

Again honoring Miss Nina Kellogg, bride-elect, a buffet luncheon and miscellaneous shower was held Saturday afternoon at the home of Miss Margarita Platt of Pasadena. Among the guests were Mrs. Stella Dennison and the Misses Alice and Lelia Kellogg. Yellow chrysanthemums decorated the apartments and gifts were presented in a large box adorned with rainbow-colored tulle.

The week-end guests at the home of Mrs. J. G. Blumer were Mr. and Mrs. W. L. Thacher of Nordhoff, Cal.

After an absence of two months visiting friends and relatives in Lockport, N. Y., Mrs. F. B. Seeley returned to her home here last Sunday.

Last week was enjoyed by Mrs. Harrison F. Noake of Los Angeles at the home of her mother, Mrs. L. E. Lyon, on North Auburn avenue.

After spending several weeks in this health resort at the home of her parents, Mr. and Mrs. E. H. Vannier, Miss Marion Vannier left on Sunday for Minneapolis, Minn.

EL CENTRO.

Mr. and Mrs. Walter DeVore left yesterday for Los Angeles, where their daughter will undergo a critical surgical operation on her eye.

Halloween was observed in El Centro in fitting style. The big reception of the Ten Thousand Club at the Barbara Worth was well attended and the dancers danced until early morning. At the Methodist Church the Epworth League held a costume social and about fifty were present. The girls of the Christian Church held a Halloween party at which "witches" and "ghosts" were present in large numbers. Mrs. Kenodl was hostess to the class and was assisted by other teachers in the department.

At the request of Mrs. J. R. Garren, Mrs. A. H. Griswold lead the founder's day programme of the Ten Thousand Club meeting Thursday afternoon. Mrs. Garren is ill. A roll call of the charter members was held and those living in El Centro responded in various ways.

Mrs. Rule D. Meeks of Los Angeles is the house guest of Mr. and Mrs. G. G. Hicks this week. Mrs. Meeks is a dramatic reader and will fill several dates while in this city.

Miss Irene Brooks, who took her post-graduate work at Stanford last year, is teaching French and Spanish in the Santa Ana High School.

Miss Wildivene Thompson is attending All Saints Academy in Sioux City, S. D., this year. She is a daughter of Mr. and Mrs. William Thompson, on Holt avenue.

Judge F. J. Cole has returned from Pasadena, where he attended the meeting of the State Bar Association.

At the regular meeting of the Apollo Club Thomas Magee was elected secretary-treasurer of the club.

Mrs. E. A. Palmer, wife of Rev. E. A. Palmer, pastor of the Methodist Church, will not return from the resort at Banning, where she is for her health this winter, except for a short vacation.

EAGLE ROCK CITY.

The Missionary and Ladies' Aid Societies of the Methodist church met at the home of Mrs. C. C. Miller on Windsor street, Glendale, on Thursday. They had dinner at noon and then studied "Christian Americanization." The afternoon was devoted to sewing for the David Mar-

Oh Boy! What a Wonderful Assortment of Fine all Worsted Jerseys for Boys only $5



Men's Jerseys $5.00
Worsted Plaited Special $4.00
Wool Mixed, Special...$3.50

New Sweater Coats
of stylish design and beautiful shades.

Fluffy Ruffle Skirt
Bell Sleeves Slipovers
Specially Priced
$9.95 and $12.00

Big Variety of Men's V Neck Coats $5.00
Ruff Neck .$3.50—Children's Coats .$3.50 and up
Girls' Coats .....$5.00 and up
FOR THOSE COOL, AUTUMN DAYS.
Ladies' Tuxedo Coats .....$12 and up
Chic Caps and pretty Tam O'Shanters; luxurious Shawls and fashionable Shawlettes, brilliant in color and handsome design.

Sets for the Little Folks $5.00 to $8.50

California Knitting Mills
Open Till 6 P. M. 705 South Hill St. Phone 12064.
From Knitter to Wearer—Saves You Money

Our Fiftieth Christmas Season



TO commemorate this event we will present the most important Xmas stock in our history.

Nothing can prevent a tremendous shopping congestion this season. The early buyers will surely reap the reward of their thoughtfulness.

The longer you wait the more limited will be the selections. High-grade jewelry and the associated lines are exceedingly scarce this year owing to the unprecedented conditions which prevail throughout the nation. When stocks are broken it will be impossible to make replacements in time for holiday buying.

The tremendous growth of this business fully justifies a prophecy that our Christmas trade this year will vastly exceed that of any previous season.

In anticipation of the greatest trading activity we have ever experienced, we have made adequate preparations. Our buyers have literally combed the Eastern markets for the choicest offerings of the nation's best craftsmen.

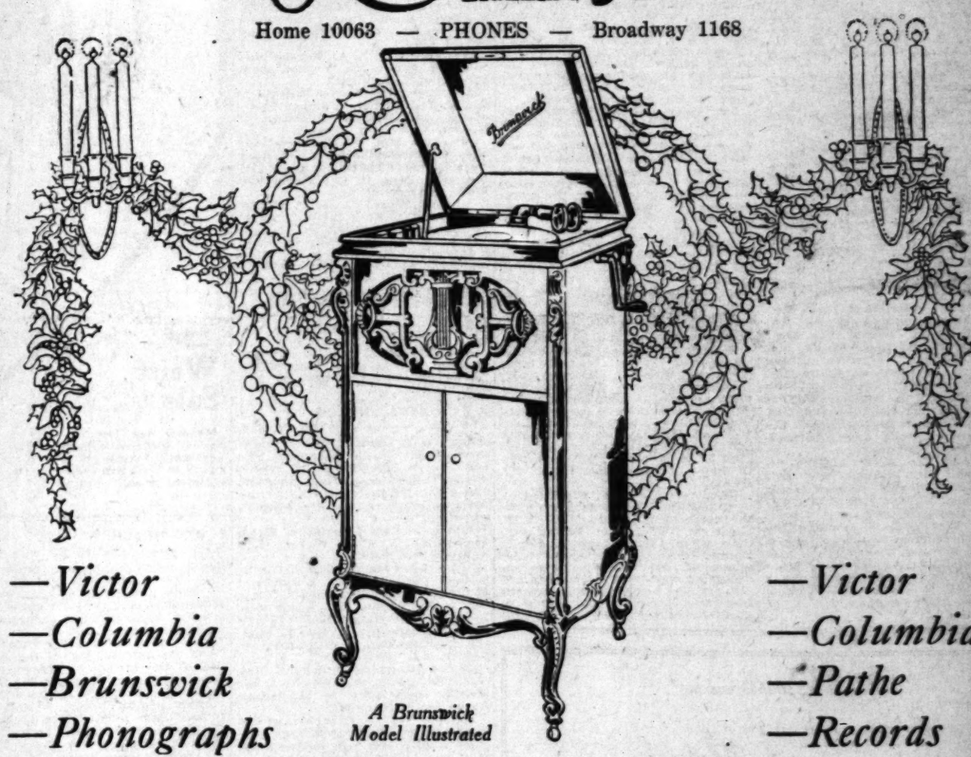
Our display cases are now filled with typical examples of our immense Christmas stock—the modes of the hour in important diamond jewelry—masterpieces of jewelcraft—Oriental pearls of surpassing beauty—the latest conceptions in ladies' bracelet watches and men's strap watches—smart new effects in gold jewelry—aristocratic ideas in goldware—distinctive creations in sterling silver toiletware, flatware and hollowware—correct stationery and leather goods.

Place all orders for engraved Christmas cards and stationery NOW!

J. Nordlinger & Sons
ESTABLISHED 1869
631-633 SOUTH BROADWAY

This Store Open All Day Saturdays

Hamburger's
ESTABLISHED 1881
Home 10063 — PHONES — Broadway 1168



—Victor
—Columbia
—Brunswick
—Phonographs

A Brunswick Model Illustrated

—Victor
—Columbia
—Pathe
—Records

Bruswick Model No. 22—260.00—Mahogany or Oak

Hamburger's Christmas Phonograph Club

Visit our Phonograph Salons de Luxe and select your Christmas Phonograph now. Make a deposit and have it delivered now—or have it held for you 'til Christmas.

In all probability, you will want a phonograph for the holidays—either for yourself or a friend. There is no more acceptable gift to be had.

But the demand far exceeds the supply. Difficulties in production, first—and the uncertainties in transportation from the factories make Christmas deliveries highly problematical.

To insure having the Phonograph you want, make your choice immediately, and have your selection reserved for you.

Hamburger's Record Library Plan

—Make your choice from one of the most inclusive collection of records.
—keep your record library up to the minute with the latest hits.
—Visit Hamburger's Phonograph Salons de Luxe and ask about our special record library plan.

(Hamburger's—Third Floor—Monday)



Send for our New Book of Fur Modes

The Spi[illegible]
The ancient gu[illegible]
artisans, paid h[illegible]
—slovenly workm[illegible]
the crime of crim[illegible]
manship.
—H. Liebes [illegible]
of Furs has [illegible]
—we shun the eas[illegible]
for the harder path[illegible]
—in our factory [illegible]
enter and only the [illegible]
—frigid Bank's Lan[illegible]
Passage is not too f[illegible]
—Paris is not too f[illegible]
The best endeavors [illegible]
have been to produ[illegible]
H. Liebes & Co[illegible]
You Because T[illegible]

GOOD Used Cars—
contain Hundreds of More o[illegible]

Wonderful
of Fine all



Neck Coats $5.00
's Coats.$3.50 and up
.....$5.00 and up
AUTUMN DAYS.
.....$12 and up
ters; luxurious Shawls and
ollar and handsome design.
lks $5.00 to $8.50
itting Mills
Hill St. Phone 12804.
Saves You Money



—Victor
—Columbia
—Pathe
—Records

tmas
b
tmas Phono-
e it held for
idays—either
had.
uction, first—
ke Christmas
choice imme-
ord library plan.



for Milady

CHARMING creations in 14 karat gold for Milady are shown by Brock and Company. These are conceded by all who see them to be superb productions of the jeweler's art.

In every piece of the artisan's handicraft is that combined touch of exclusiveness and individuality that is the paramount idea of Brock and Company in the designing of the new and the artistic in jewelry.

Combination mesh bags and vanities in new shapes that will appeal to the most discriminating, as well as the most conservative, are on display.

Poudre and lip stick boxes in fascinating designs — many jewel set — are also shown.

There are, too, combination vanity and cigarette cases, wonderful gold toilet sets, and many beautiful and exquisitely wrought productions which limited space will not permit us to enumerate.

Come and see them at your convenience.

Brock and Company
437 439 441 BROADWAY



Send for our New Book of Fur Modes

A Youthful Flaring Coat of Leopard Skin

The Spirit of the Guild

The ancient guild, those societies of expert artisans, paid homage to the thing well done.

—slovenly workmanship glossed over was to them the crime of crimes; they strove for perfect craftsmanship.

—H. Liebes & Co. in its manufacture of Furs has this Spirit of the Guild;

—we shun the easier path of quick-and-easy fur-making for the harder path of finest quality fur-making;

—in our factory only the most skilled workman may enter and only the most painstaking work is tolerated;

—frigid Bank's Land in the very jaws of the Northwest Passage is not too far away for us to go for pelts;

—Paris is not too far away for us to send for a designer;

The best endeavors of H. Liebes & Co.'s fifty-five years have been to produce the finest furs.

H. Liebes & Co.'s Furs Mean So Much to You Because They Mean So Much to Us

H. Liebes & Co.
At the Unique FURS 735 So. Broadway

GOOD Used Cars—the classified columns of The Times contain Hundreds of More offers to select from than any other Los Angeles newspaper.

SCCIETY.

garet home at LaVerne, where there are eighty-seven orphans.

Master Frank Lee celebrated his thirteenth birthday at his home at 241 Paloma avenue on Saturday, by entertaining twenty-four of his friends. There were Hallowe'en decorations and games with the usual birthday cake and ice cream.

The Parent-Teacher Association will hold its regular meeting at the school auditorium next Wednesday, when a programme will be given. Rev. B. B. Weatherall will speak on "How the parents and teachers may help the pupil to choose a life vocation." Mrs. Oldhousen of Glendale will sing, accompanied by Miss Laura Wilford Brown, and a short programme by the 1st grade.

Miss Lou Anna McNary entertained thirty of her friends with a Japanese party one night last week at which time they laid plans for a Spider Race in their Endeavor society. Their refreshments of noodle soup, rice, fish and tea and cakes were eaten, sitting on the floor in Japanese style. The "Race" promises to be an exciting one, the winners to be hanqueted by the defeated ones at the end of the race.

The last week has been a festive one with the young people, and many have taken advantage of Hallowe'en time with its splendid opportunities for decorations and games, to entertain their friends. Miss Lillian Kirksey entertained sixteen of her friends in honor of Miss Margaret Long of Occidental, with a Halloween party at her home, at 210 E. Hill avenue.

Edward Keeler of 126 S. Highland celebrated with fourteen of his friends on Friday evening with a masquerade. Miss Dorothy Anderson of Los Angeles acted as the witch fortune-teller who unveiled their futures before their masks were removed. The home was artistically decorated in Hallowe'en style, and devil cake and orange ice were the refreshments.

The next meeting of the Thursday Morning Music Club will be held at the home of Mrs Hartley Taylor on W Colorado boulevard with the composer Massenet as the subject, on November 6.

Katherine Weir invited twenty of her friends to come in sheets and pillowcases on Hallowe'en evening to play games and dance and make merry, generally. Of course, everything was decorated and looked lovely, and individual pumpkin pies, apples and punch were the refreshments for the evening.

Mrs. Helen Kline has arrived from the East, after having spent the summer at Mackinaw, Mich., to occupy her winter home on Kenilworth avenue.

Mrs Alice Winters, president of the Twentieth Century Club, and Mrs M T Lee were guests at the Pathfinders' Club, of Compton, on Wednesday. Mrs Winters also attended the Shakespeare Club in Pasadena on Tuesday.

WHITTIER.

Mr. and Mrs. Fred Hazzard who have for some years resided on their ranch just south of the city have taken up their residence in Los Angeles. Mrs. Hazzard is well known throughout the country for her work in food conservation during the war and is now demonstration agent for the woman's work in the Los Angeles county farm bureau.

Renewing friendships made during a summer's stay in the Yosemite, Dr. Fred Robbins and daughters, Miss Cleo Robbins, entertained at dinner Thursday evening. Covers were laid for the honoree, Miss Mabel Irwin of Redonde, Miss Jessie, Way, Mrs. R. B. Way, Mr Charles Matthews, Robert Robbins and the host and hostess.

Miss Helen Dunlap, well-known artist of this city, is planning an extended tour of the old world as soon as proper passport arrangements can be made, for the purpose of gathering materials for artistic work. Her itinerary will include France, Spain, Tangier, Morocco, Tunis, Persia and India. Miss Dunlap's prospective tour will be of interest to her many friends among the artists of Southern California.

The advance guard of winter visitors have already begun to arrive in Whittier. Among very recent arrivals are Mr. and Mrs Frank Kenworthy, and daughters, Caroline and Lelia, of Plainfield, Ind. Mrs. Kenworthy is the daughter of Rev. Lewis I. Hadley, a former resident here.

The marriage of Miss Frieda Adams and David Weaver was solemnized at high noon, Friday at the home of the bride's parents, Mr. and Mrs. G. S. Adams, 508 West Hadley street, Rev. Wilson J Marsh of Yorba Linda officiating. Following the ceremony a delightful luncheon was served, after which the newlyweds left for a short honeymoon trip to San Diego. On their return they will reside here, the groom having a position with the Standard Oil Company. Mr Weaver is the son of Mr. and Mrs C. C. Weaver of this city, former residents of Woodlake, Cal.

Mr. and Mrs. J. G. Southwick of 200 Bright avenue are home from a summer's trip to eastern points, including New York, Buffalo, Chicago Lincoln, Neb., and Kansas points.

Among well-known service men to return recently is Capt. G. H Flanders, who with his family arrived home early this week. Dr Flanders entered the dental branch of medical service early in the war and was only recently discharged from Washington, D. C. He saw long and strenuous service among wounded men, chiefly in eastern hospitals. Dr. Flanders will resume his private practice here at an early date.

A unique and delightful family affair was the double celebration of wedding anniversaries at the Fred L Pease home, Sunday, when Mr. and Mrs. Pease entertained a group of relatives in honor of the golden wedding of the latter's parents, Mr and Mrs. J. C. Warner, and at the same time celebrated their own silver wedding. The out-of-town guests included Mr. and Mrs. Winters of Lincoln, Neb. Mrs. Warner and Mrs. Winters being sisters; Mr Mark Warner, a brother, from Wyoming, and Mr. and Mrs. Chauncy Warner of Riverside.

Mr. and Mrs. W. F Morse of East Whittier entertained several young married couples Tuesday evening complimentary to their son and wife, Mr. and Mrs. Kenneth Morse who were recently married at Savannah, Ga. The Hallowe'en motif prevailed in the decorations of the Morse home, while Halloween games and refreshments aided in carrying out the suggestions of the season.

HIGHLAND.

The Woman's Club of Highland held a delightful opening last week and the year promises to be a very prosperous one. On Friday afternoon the club held its annual "at home" to members of the other organizations of the county, invitations having previously been sent out for hospitality day. Library Hall was in festive floral dress, there being decorations of autumn leaves, zinnias, marigolds and ferns. There was a delightful musical programme and the address of the afternoon was given by Mrs. Robert T. Garner of San Bernardino, State vice-president at large. Late in the afternoon delicious refreshments of ice cream, cakes, coffee and bon-bons were enjoyed, the tea table being decorated in autumn leaves.

Mrs. Edward Toeppler entertained the Young Ladies' Sewing Club on Tuesday evening at her West Main street home. Fancy work, visiting and refreshments made the evening a very happy one. Invited guests included Misses Bess and Helen Richardson, Misses Ruth and Helen Lindsey, Miss Villa Nye, Mrs. Ralph Graham, Misses Agnes and Kathryn Hall and Mrs. Frank Blake.

Announcement has recently been made of the marriage of Miss Emma Rohrer and John Linfesty, two popular young people of Highland. The ceremony was solemnized in Medford, Or., September 10th, but the news was kept from friends here for some time. Mr. and Mrs. Linfesty are temporarily domiciled in Payette, Ida., but a warm welcome awaits them here where they will return to make their home.

Mrs. John P. Coy presided as hostess at a handsomely appointed 6 o'clock dinner given Saturday evening at their home on South Palm avenue in honor of the home coming of their son, Clifford, who has just returned from nearly two years' service in the Aviation Corps. La France roses decorated the table and places were marked for Miss Gertrude Hilden, Miss Bess Cram, Miss Luelle Longmire, Miss Blanche Coy, Messrs. Lloyd Hilden, Fred Cram, Rufus Longmire, Clifford and Jack Coy, Miss Nellie Carter and Nathan Wilson of San Bernardino, and Mr. and Mrs. Coy. The evening was spent with music and games and was a happy reunion for these congenial young people.

Mrs. Edward Toeppler and her sister-in-law, Mrs. Frank Blake of Wisconsin, who is her house guest, were dinner guests Wednesday at the Mission Inn in Riverside.

ONTARIO.

Marking the opening of the society season in Ontario was the smart supper dance with which Mr. and Mrs. John Stewart Ingalls and Mr. and Mrs. Harvey Oliver Chapman entertained at the Hotpoint Club Wednesday evening. The effective decorations of the ballroom were in keeping with the Halloween season. Golden-shaded incandescent bulbs and the soft shade of myriad candles set in crystal candlesticks cast a warm glow over the scene and countless huge yellow chrysanthemums, artistically combined with fernery and potted plants, furnished a charming setting for the assemblage of smartly-gowned women and their formally-attired escorts. Dossinger's Orchestra furnished the music and a delicious supper was served at midnight. Present were Mr. and Mrs. Earl Holmes Richardson, Mr. and Mrs. Corry Benson White, Mr. and Mrs. Welles Thompson Ross, Mr. and Mrs. William Starbuck Fenton, Dr. and Mrs. Frank Monroe Taylor, Mr. and Mrs. Leonard Baugh Fowler, Dr. and Mrs. Jerome Hill Titus, Mr. and Mrs. Rupert Graettinger, Mr. and Mrs. Jesse Howard Payne, Mr. and Mrs. George Edward Bender, Mr. and Mrs. Harlow Scott Wilson, Mr. and Mrs. George Theodore Stamn, Mr. and Hrs. Harold Clarke Moore, Mr. and Mrs. Oscar Arnold, the Rev. and Mrs. Richard Hodges Gushee, Mr. and Mrs. Paul Wright Nichols, Mr. and Mrs. Howard Montrose Shattuck, Mr. and Mrs. Charles Latimer, Mr. and Mrs. Harold Latimer, Mr. and Mrs Stearns Ingalls, Mr. and Mrs. S. Earle Blakeslee, Mr. and Mrs. Edmund Hatcher Granger, Mr. and Mrs. Clyde Duvall, Mr. and Mrs. Jesse W. Heinecke, Mr. and Mrs Hedrij Edsen Swan, Mr. and Mrs. Edward T. Davis, Mr. and Mrs. Benjamin Franklin Webber, Mr. and Mrs. Ward Walker, Mr. and Mrs. William Philipotts, Mrs. Aimee M. Huntoon, Mrs. Osman N. Steele, Mrs. Oliver D. Chapman, Miss Jessie Fallis, Miss Margaret Swan, Miss Katharine Salter, Ralph Ware, Lester R. Kennedy, Edwin R. King, John H. Lewis and Leonard J. Frankish.

Mrs. Howard Raymond Berg was hostess Thursday afternoon at a bridge tea of charming appointments at her home, 306 East E street. Autumn decorations were effectively employed, a golden color note predominating. A collation was served toward the close of the afternoon. The guests numbered Mrs. George B. Sell, Mrs Louella Seapy, Mrs. William Wallace Fisher, Mrs. Edgar N. Kennedy, Mrs. William Starbuck Fenton, Mrs. Ross Petch Garbutt, Mrs. George Tillotson Barr, Mrs. W. John Campbell, Mrs. Oliver D. Chapman, Mrs. Henry Hamer Dilworth, Mrs. Silas Franklin Glass, Mrs. Geoffrey Joseph Fleming, Mrs. Samuel H. Gardner, Mrs. S. C. Henderson, Mrs. John Hall Kelman, Mrs. Benjamin F. May, Mrs. Alfred M. Witham, Mrs. William P. Rayner, Mrs. Herbert F. Bradburne, Mrs. C. E. White, Mrs. Elwin A. Magill, Miss Ala Pallou, Miss Elsie Hamilton, Miss Myrtle Seapy.

A wedding of unusual interest in Ontario was that solemnized at the Sacred Heart Church of Redlands Saturday morning at 8 o'clock when Joseph Puzey, wealthy young Ontario orange grower and a son of Mrs. William Henry Lindley, 539 West A street, was united in marriage with Miss Lucille Wilson, Portland, Or., society girl. The Rev. Father Fitzgerald, an old friend of the Lindley family, was the officiant. Mr. Lindley met his bride a few years ago while visiting in the northern city with his brother-in-law and sister, Mr. and Mrs. Joseph Charles Muehe. At the wedding, Miss Jessie Lindley and Iza William Roderick Lindley, sister and brother of the bridegroom, served as bridesmaid and best man and were the only attendants. Upon their return from their honeymoon, Mr. and Mrs. Lindley will reside in Ontario.

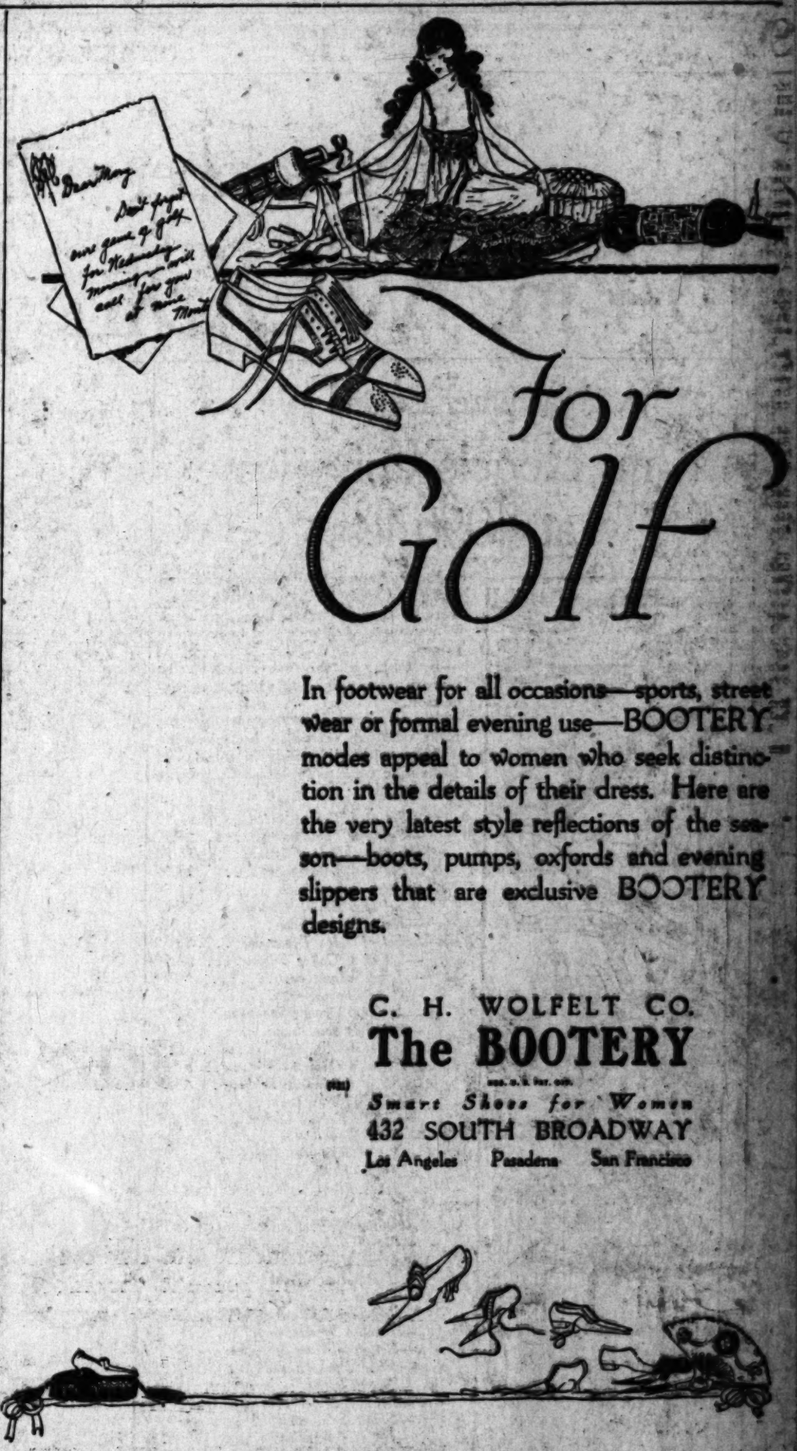
GARDENA.

Mrs. Edith Abbott of Orchard street attended a delightful party on Friday evening, honoring her sister, Mrs. David Henderson whose birthday it was and at whose house it was given; it also marked pleasantly the return to her home in Chicago of Mrs. Abbott's neice, Mrs. Vera Farmer, and the departure of a friend of the family, Mr. Jesse Dumont, to France.

Mrs. W. J. Metcalf and Mrs. Murray Harris were luncheon guests of the Wednesday Progressive Club last week. The hostesses for the delightful noon luncheon were Mmes E Schumacher, Grant Eastman and George Myers. Mrs. Leland Hawkins and Miss Dorothy Williams at a recent club programme, delighted their audiences, the former in songs, and the latter by whistling for which she played her own accompaniment.

Miss Bess Wanschauff who with her mother, Mrs T S. Ball of Palm avenue, have been for two months visiting friends in Nebraska and

(Continued on Seventeenth Page.)



for Golf

In footwear for all occasions—sports, street wear or formal evening use—BOOTERY modes appeal to women who seek distinction in the details of their dress. Here are the very latest style reflections of the season—boots, pumps, oxfords and evening slippers that are exclusive BOOTERY designs.

C. H. WOLFELT CO.
The BOOTERY
Smart Shoes for Women
432 SOUTH BROADWAY
Los Angeles Pasadena San Francisco

ONLY ONE STORE 533 SOUTH BROADWAY

"What an excellent corset!"
or
"What an excellent figure!"

Which Do Your Friends Tell You?

If it be the former, they are manifestly in error, since the corset which reveals its presence—no matter how essential that presence may be—commits an unpardonable faux pas.

Redfern Corsets

Is Your Corset Thus Clumsily Indiscreet?



Or is it a tactful corset?

The Redfern Corset is designed in accordance with the axiom, "It is art to conceal art," or—in other words—the best praise your friends can give your corset is for them to admire—not it—but you.

Prices $5.00 and Upward

Newcomb's CORSET SHOP
533 SO. BROADWAY

Corsets by Mail. When ordering your Corsets from us please remember that we sell the popular brands of Brassieres also Phoenix Hosiery.

It is with more than usual pleasure and confidence that we announce our Fall showing of Redfern Corsets in complete assortment. They are beautiful to look at and so skillfully designed as to transform all sorts and conditions of figures into the straight, slim lines of youth. Both Back-Lace and Front-Lace, at a wide range of prices.

Berthe May
In our surgical section will be found the well known Berthe May Maternity Corsets. Orders for surgical Corsets and Belts solicited.

ON BROADWAY **Jacoby Bros.** BETWEEN THIRD AND FOURTH

November will chuckle with glee when she finds

54-in. WOOL JERSEY priced at $2.95 yd.



—And the women readers of The Times are going to be pleased, too—for this is exceptionally good jersey and $2.95 is way, way under the regular price!
—And all the most wanted colors are here, too—just see—Navy, French Blue, Brown, Taupe, Light Gray and Black—
—The price says—"Be Early."
2nd floor—Jacoby's.

A great purchase and sale Wm. Rogers' Silverware at 40% less



—Indeed, you actually save more than 40% for since we bought this silverware at that reduction there has been a material advance in silverware prices.
—By taking all the maker had of this pattern we obtained this big price concession.
—It's an extraordinary opportunity for folks who are starting a-housekeeping—folks with gift needs in mind and folks who plan to replenish the household supply.

—Set of 6 Teaspoons	$1.59
—Set of 6 Tablespoons	$3.59
—Set of 6 Dessert Spoons	$2.98
—Set of 6 Soup Spoons	$3.59
—Berry Spoons each	$1.59
—Set of 6 Bouillon Spoons	$3.19
—Baby Spoons, each	59c
—Set of 6 Ice Teaspoons	$2.39
—Set of 6 Coffee Spoons	$1.59
—Jelly Spoons, each	98c
—Olive Spoons, each	79c
—Set of 6 Orange Spoons	$2.19
—Salad Spoons, each	$1.59
—Sugar Shells, each	59c
—Set of 6 Dessert Forks	$2.98
—Set of 6 Medium Forks	$3.49
—Child's Forks, each	44c
—Child's Knives, each	65c
—Cold Meat Forks	98c
—Set of 6 Oyster Forks	$2.98
—Pickle Forks, each	59c
—Salad Forks, each	$1.59
—Set of 6 Salad Forks	$3.49
—Butter Knives, each	59c
—Set of 6 Ice Cream Forks	$2.89
—Cream Ladles, each	98c
—Gravy Ladles, each	98c
—Oyster Ladles, each	$2.39
—Medium Ladles, each	$2.89
—Tomato Servers, each	$1.59
—Set of 6 Butter Spreaders	$2.98
—Food Pushers, each	59c
—Sugar Tongs, each	98c
—Set of 6 Nut Picks	$1.59
—Salad Sets, each	$2.69
—Set of 6 Medium Knives	$3.29
—Set of 6 Medium Forks	$3.29
—Set of 6 Dessert Forks	$2.98
—Set of 6 Fruit Knives	$2.59
—Set of 6 Dessert Knives	$5.98
—Set of 6 Breakfast Knives	$3.29

Main Floor—Jacoby's

150 very wonderful new Suits at $39.98

—"Wonderful" is a big, strong word—and we use it advisedly!
—If the above headline carries to you the idea of very high grade suits at about HALF THEIR WORTH then it is as we would have it—but it is not a whit too forceful—
—There's a mighty fascinating story about these suits and how they came to us way underprice—but what interests you and us the most is the fact that they ARE here and that they are the kind of suits that they are—
—What the pictures don't tell us is told in the following list of colors and materials—

The Colors

Morocco	Copenhagen
Reindeer	Midnight
Grey	Green
Beet Root	Black

The Fabrics

Tricotine	Velour de Laine
Broadcloth	Poiret Twill
Silvertone	Velour
Tinseltone	Velveteen

—See the display of these remarkable suits in one of our windows today and remember that they will go on sale Monday morning sharply at 9 o'clock
Sale—3rd Floor—Jacobys'
—P. S.—You will find many of the suits trimmed with collars and cuffs of rich Hudson seal and Australian opossum—

At last we have Japanese Crepes 65c

—You know this material has practically been off the market for some time and we assure you that the fifty pieces we've just received are welcome indeed!
—The colors are widely varied and just what you will want for the new kimono, the smock or the kiddie's frocks.

36-in. Economy Silks 85c

—A good heavy weave much liked for underwear, linings and smocks.
Second Floor—Jacoby's

Women's Unusual Union Suits $1.98

—Medium weight, fleece-lined union suits which are thoroughly well finished. The high neck, long sleeve, ankle length style. Regular sizes, $1.98; extra sizes, $2.29.

Children's Union Suits

—White fleece-lined garments in high neck, long sleeve, ankle length style.

—Sizes 2 to 4 years	85c
—Sizes 6 to 8 years	$1.00
—Sizes 10 to 12 years	$1.15
—Sizes 14 to 16 years	$1.25

Main Floor—Jacoby's

NOTIONS

—2 Wire Coat Hangers. We limit number sold to a customer at this special price.	5c
—Shoe Trees, hardwood tips, good springs, the pair	$1.13c
—50-yd. Spools Silk, just a few boxes of odd colors to close out at, spool	5c
—Dr. Parker's Waists with garters	50c
—Lady Grace Garters, black, white, pink and blue, pair	74c

Main Floor—Jacoby's

Sterling Silver Bar Pins $1.98

—Straight, crescent and other dainty styles set with white stones.

Mesh Bags—$6.98

—Very pleasing indeed are these bags of silver mesh with prettily designed frame and pendant trimming.
Main Floor—Jacoby's

Fur Trimmings

—Cape and Shawl Collars, of coney in black, brown and kit, $7.48 and $8.48.
—Bandings to match, 1, 2, 3 and 4 inches wide, yard, 74c to $7.98.
—Large Shawl Collars, of opossum in black, brown and natural $22.48
—4-inch Banding to match, $11.98.
—Other Fur Bandings from 1 to 4 inches wide at moderate prices.
Main Floor—Jacoby's

Timely Mention of Bedding

—You'll sleep as warm and cozy as ever you could wish, "cuddled doon" under some of these.

Grey Blankets $6.69

—They have the tweed finish so widely noted for its wearing quality. Full bed size.

White Blankets $6.48

—Soft, fleecy and delightfully warm. Full bed size and have pink, blue or yellow borders.

Satin Comforts $8.75

—Cozy comforts covered with satin in pretty pink, blue and yellow colorings; edges bound with sateen.

Plaid Blankets $13.48

—They are all wool and may be had in pretty blue, tan and grey plaids; also in black with either white or red.
Second Floor—Jacoby's

To rob these days of their chill— Women's Bathrobes at $6.48

—The patterns of these cozy new blanket robes are such pretty plaids and floral designs and they are so well made and fit so well that you will be vastly pleased with them.
—There's a V-neck style which we have in several attractive shades, with a small square collar in the back extending toward the front to form small revers.
—Another has a large rose design combined with broken plaids, having long sleeves finished with deep turn back cuff. Trimmed with satin ribbon and having the cord held in place with fancy stitched straps.
—And there are others still that you may like even more.
Main Floor—Balcony—Jacoby's

Silver Laces!

—36-in. Flouncing—heavy silver embroidery on white silk net ranging in price from—$2.45 to $4.25.
—10-in. Bands to match above flouncing, yard—$2.65 and $2.98.
—Other Bands and Edges, 5 to 10 inches wide, priced $1.95 to $4.45 a yard.
Main Floor—Jacoby's

Strap Gauntlets $5.00

—New gloves that well dressed women will approve the more because they are the brown gloves that are so strongly demanded this season.
—Made with P. K. seams and self stitching. We have them in tan, too!
Main Floor—Jacoby's

Here's more good news! 44-in. Suiting VELVETS $4.50 yd.

—The value is so remarkable that these velvets stand out from others in a very striking way—
—They will make the most effective of suits and dresses—and there's such a wide color range. It includes navy and Copenhagen blues, seal and golden browns, dark bark, ruby and damson.
—You will wonder where we get them to sell at this low price!
Second Floor—Jacoby's

SEE OUR BIG STYLISH STOUT CORSET CORSET ANNOUNCEMENT IN THE ROTOGRAVURE SECTION!

THE DREAMERS.

BY EUGENE BROWN.

"Do you believe in signs?" asked the Happy Medium as she piled our hats in the corner and started a phonograph record.

"Everybody does; that's why advertising is the greatest thing in the world," answered the Old Resident. "If I see a granite building with a brass plate on it reading: 'First National Bank,' I know it's a good sign. If I'm driving past an orange grove and see a shingle on the fence with 'Poison Out' written on it I know it's a bad sign. Sure, I believe in signs. Who doesn't?"

"But do you believe that dreams are signs?" persisted the clairvoyant?

"Sure!" grunted the pioneer. "Sign of a disordered interior, anyhow."

"Dreams are the moving picture of a vagrant mind," continued the Good Scout, as he parked his gum on a bronze bust of Psyche. "They are the butterflies of the brain; the scrdenings of a capricious imagination; the zephyrs of an errant fantasy."

"Yep! The night cops of a wedding noodle," interrupted the Wild Man of Borneo.

"And isn't it wonderful how many people believe in them?" exclaimed the medium, with enthusiasm. "People you'd hardly suspect of it."

"Old guys like Pharaoh and Belshazzar at that," suggested the Scout.

"But they had to be shown," chirped the medium. "Ever since Eve dreamed she had a new fig leaf people have been worrying over their dreams and wondering if they didn't mean something. Why, you can sell a dream-book where you can't get away with an encyclopedia. Every old king that sat on a throne used to have somebody on his staff to either explain his dreams or make fun of them. Maybe they called them jesters, or poets, or minstrels, or historians, but they were little old soothsayers just the same. Who were the best interpreters of the Bible?"

"I should say Daniel and Joseph," said the Scout.

"Well, you remember Grover Cleveland?"

"Sure."

"You'd never think it, but he was a great believer in dreams. Whenever he'd have an unusual brain disturbance he'd want to tell it to the Democratic national committeeman from Michigan, D. J. Campeau. His close friends used to wonder why he had so many confidential talks with the man from Michigan; but I found out why. It was because his name was Daniel Joseph. The President figured that a man with a name like that ought to be able to enterpret anything from a Welsh rarebit dream to a black-hand letter. Why, I've heard that Grover sometimes telegraphed to Dan at Detroit to get a tip on something that had bothered his brain the night before."

"Nothing to it," commented the Old Resident. "A dream simply doesn't mean anything in my young life, or anybody else's. You simply empty your brain when you go to sleep and the zephyrs blow the cobwebs and thistledown through the corridors. If any of them get temporarily lodged in a corner you call them dreams, but they don't mean anything."

"Don't they?" snapped the Scout. "That's all you know about it. The other night I dreamt that they were having a great party at the Rockefeller place. My! but it was a well-looking affair. Napoleon, Mohammed, Joseph Smith, Sam Gompers, Lydia Pinkham, Brutus, Elsie Janis, William Penn, the Sutherland Sisters and Pat Moran, were all there. Everybody seemed to be crowding up to a row of gates with a white-winged girl at each opening. I noticed that each person gave a number on entering and was at once assigned to a tray on which were that number of glasses, each filled with an amber-colored liquid. I asked the man in front of me, who turned out to be Phineas T. Barnum, what it all meant. He explained that it was a birthday party, and that everybody was asked to give his age. He would then receive a tray bearing a mixed cocktail for each year. That was supposed to start the party off with a snap. Well, we crowded on up to one of the gates. The man ahead of me said he was 87 years old. Well, he looked younger than I did, so I told Hebe that I would be 106 on my next birthday. She laughed and said: 'Is that all?' and then she steered me to a group of cocktails that looked to be two yards square. I tasted one and, oh! boy! I was sure that this was going to be a nice party. Just then I turned around to see the next comer. Say, that guy had the longest white whiskers I ever saw on a human being. I asked the girl who it was and she said it was Methuselah. What do you know about that? That bird got 969 of those cocktails! He had twelve of those big trays in front of him at one time. I might just as well have told the girl I was 1000 years old as not, and then look what I would have had! I felt so mad about it that I woke up."

"Where does the interpretation come in? That doesn't mean anything," snorted the Old Resident.

"Oh, doesn't it?" exclaimed the Scout. "That is all you know about it. The next day the President vetoed the prohibition bill."

"But that is only for a minute; that doesn't mean anything," asserted the veteran.

"I think I understand," cooed the Happy Medium. "You say that Methusaleh said he was 969 years old?"

"That's right," answered the Scout, sadly.

"That means it will be 969 years before you get another drink," said the soothsayer.

"It will probably seem that," asserted the Scout.

Lafayette an American.

To the many things that have lately been written about the happy relations between Lafayette and America, Morris Edmond Speare, of the Department of History and English in the United States Naval Academy, has added the little known fact that Lafayette was actually a citizen of the United States. Before the United States came into existence Maryland passed an act to naturalize Major-General the Marquis de la Fayette and his "Heirs Male forever," and when that state came into the Union it brought all its citizens with it. The act was passed by the Maryland Legislature on December 28, 1784; and although the Constitution of the United States later assumed, in its first article, the exclusive right of establishing uniform rules of naturalization through out the nation, all who were citizens of the respective states when they ratified the Constitution became citizens of the nation. One hardly doubts, however, that Congress, had it been necessary, would have ratified the citizenship that Maryland had given to Lafayette.—[Christian Science Monitor.

THE DREAMERS.

BY EUGENE BROWN.

"Do you believe in signs?" asked the Happy Medium as she piled our hats in the corner and started a phonograph record.

"Everybody does; that's why advertising is the greatest thing in the world," answered the Old Resident. "If I see a granite building with a brass plate on it reading: 'First National Bank,' I know it's a good sign. If I'm driving past an orange grove and see a shingle on the fence with 'Poison Out' written on it I know it's a bad sign. Sure, I believe in signs. Who doesn't?"

"But do you believe that dreams are signs?" persisted the clairvoyant?

"Sure!" grunted the pioneer. "Sign of a disordered interior, anyhow."

"Dreams are the moving picture of a vagrant mind," continued the Good Scout, as he parked his gum on a bronze bust of Psyche. "They are the butterflies of the brain; the screenings of a capricious imagination; the zephyrs of an errant fantasy."

"Yep! The night cops of a nodding noodle," interrupted the Wild Man of Borneo.

"And isn't it wonderful how many people believe in them?" exclaimed the medium, with enthusiasm. "People you'd hardly suspect of it."

"Old guys like Pharaoh and Belshazzar at that," suggested the Scout.

"But they had to be shown," chirped the medium. "Ever since Eve dreamed she had a new fig leaf people have been worrying over their dreams and wondering if they didn't mean something. Why, you can sell a dream-book where you can't get away with an encyclopedia. Every old king that sat on a throne used to have somebody on his staff to either explain his dreams or make fun of them. Maybe they called them jesters, or poets, or minstrels, or historians, but they were little old mothmavers just the same. Who were the best interpreters of the Bible?"

"I should say Daniel and Joseph," said the Scout.

"Well, you remember Grover Cleveland?"

"Sure."

"You'd never think it, but he was a great believer in dreams. Whenever he'd have an unusual brain disturbance he'd want to tell it to the Democratic national comitteeman from Michigan, D. J. Campeau. His close friends used to wonder why he had so many confidential talks with the man from Michigan; but I found out why. It was because his name was Daniel Joseph. The President figured that a man with a name like that ought to be able to interpret anything from a Welsh rarebit dream to a black-hand letter. Why, I've heard that Grover sometimes telegraphed to Dan at Detroit to get a tip on something that had bothered his brain the night before."

"Nothing to it," commented the Old Resident. "A dream simply doesn't mean anything in my young life, or anybody else's. You simply empty your brain when you go to sleep and the zephyrs blow the cobwebs and thistledown through the crevices. If any of them get temporarily lodged in a corner you call them dreams, but they don't mean anything."

"Don't they?" snapped the Scout. "That's all you know about it. The other night I dreamt that they were having a great party at the Rockefeller place. My! but it was a swell-looking affair. Napoleon, Mohammed, Joseph Smith, Sam Gompers, Lydia Pinkham, Brutus, Elsie Janis, William Penn, the Sutherland Sisters and Pat Moran, were all there. Everybody seemed to be crowding up to a row of gates with a white-winged girl at each opening. I noticed that each person gave a number on entering and was at once assigned to a tray on which were that number of glasses, each filled with an amber-colored liquid. I asked the man in front of me, who turned out to be Phineas T. Barnum, what it all meant. He explained that it was a birthday party, and that everybody was asked to give his age. He would then receive a tray bearing a mixed cocktail for each year. That was supposed to start the party off with a snap. Well, we crowded on up to one of the gates. The man ahead of me said he was 87 years old. Well, he looked younger than I did, so I told Hebe that I would be 166 on my next birthday. She laughed and said: 'Is that all?' and then she steered me to a group of cocktails that looked to be two yards square. I tasted one and, oh! boy! I was sure that this was going to be a nice party. Just then I turned around to see the next comer. Say, that guy had the longest white whiskers I ever saw on a human being. I asked the girl who it was, and she said it was Methusaleh. What do you know about that? That bird got 969 of those cocktails! He had twelve of those big trays in front of him at one time. I might just as well have told the girl I was 1969 years old as not, and then look what I would have had! I felt so mad about it that I woke up!"

"Where does the interpretation come in? That doesn't mean anything," snorted the Old Resident.

"Oh, doesn't it?" exclaimed the Scout. "That is all you know about it. The next day the President vetoed the prohibition bill."

"But that is only for a minute; that doesn't mean anything," asserted the veteran.

"I think I understand," cooed the Happy Medium. "You say that Methusaleh said he was 969 years old?"

"That's right," answered the Scout, smiling.

"That means it will be 969 years before you get another drink," said the soothsayer.

"It will probably seem that," asserted the Scout.

Lafayette an American.

To the many things that have lately been written about the happy relations between Lafayette and America, Morris Edmond Speare, of the Department of History and English in the United States Naval Academy, has added the little known fact that Lafayette was actually a citizen of the United States. Before the United States came into existence Maryland passed an act to naturalize Major-General the Marquis de Lafayette and his "Heirs Male forever," and when that state came into the Union it brought all its citizens with it. The act was passed by the Maryland Legislature on December 28, 1784; and although the Constitution of the United States later assumed, in its first article, the exclusive right of establishing uniform rules of naturalization through out the nation, all who were citizens of the respective states when they ratified the Constitution became citizens of the nation. One hardly doubts, however, that Congress, had it been necessary, would have ratified the citizenship that Maryland had given to Lafayette.—[Christian Science Monitor.



And this is additional news of that important sale of November

Millinery at $7.50

—*On* Tuesday (*not Monday*) *at Bullock's*

—A Millinery Sale that could well be approached with superlatives, if superlatives could better serve to express the Character and Style and Value of these lovely hats that $7.50 will purchase—*on Tuesday.*

—But those who have attended these occasional Millinery Events which Bullock's has previously conducted, will need no further explanation or emphasis than the mere announcement of the date and day.

—And those who *may not* be familiar with the character, and style and value of these Bullock Millinery Opportunities, should vest this announcement today with an interest that will insist upon coming Tuesday morning to share.

—For there will be more than 600 hats of variously delightful modes—all of them ideally fashioned in many charming themes for winter.

—Dinner hats of silver or gold lace with Turquoise velvet and soft edges of fur—Rolled brims and turbans of moline, sealine and touches of gold brocade.

—Ostrich feathered hats with transparent brims of moline or silver—soft drooping hats of velvet with ostrich plumes or fancies.

—Chin-chin hats of velvet or duvetyne with monkey fringe or embroidery—soft draped hats with youthful roll brimmed effects, smartly ornamented with rhinestones or pins.

—Medium wide brim hats of stitched velvet, distinctive emanations.

—Dashing turbans of velvet with wings and coque feathers—Hats displaying pheasant feathers in many effective uses—Hats with facings of beaver in white and colors—severely tailored hats of velvet, etc., etc., etc.

—And yet every one of these hats will be priced $7.50 as an interpretation of exceptional value—in accord with the purpose of this impressive Millinery Distribution, beginning at Bullock's

—*On* Tuesday *Morning. Come!*

Third Floor.

See Bullock's announcement (this section) of exceptionally Fine Suits at $50.00 Monday

Bullock's
Los Angeles

The Times Literary Page — Books and Their Makers

BY THOMAS F. AND LILLIAN C. FORD.

AN IMPRESSIONISTIC NOVEL.

"The Tunnel," by Dorothy M. Richardson, Is a Story Devoid of Plot and Dramatics Representing the New Movement in Literary Art.

"The Tunnel."

"The Tunnel," by Dorothy M. Richardson (Knopf) is the fourth in the series of novels by this author, grouped under the title of "Pilgrimage." The novels previously published are "Pointed Rocks," "Backwater," and "Honeycomb." Each is concerned with the life of Miriam Henderson, but in a way altogether different from the treatment accorded heroines in ordinary novels.

With Miss Richardson, who is impressionistic to her finger tips, it is the inner life, the ever-changing impressions, the reveries and introspections of her characters that are of importance. Events, episodes, external things, are of value only in the reactions produced.

"There is no plot, no suspense, little characterization in the usual sense. The characters for the most part flit like shadows through the pages, hardly distinguishable from the phantom thoughts that haunt Miriam's mind. A few, however, have a degree of reality. Miss Dear, the nurse who attaches herself to Miriam like a barnacle, is of real flesh and blood. So, in a less substantial way, is Mrs. Bailey, Miriam's landlady.

The story begins with Miriam's removal to the home of Mrs. Bailey, where "she felt like an inmate returning after an absence. The smoothness of the marble-topped hall table did not offend her. She held herself in. It was better to begin as she meant to go on. Behind Mrs. Bailey the staircase was beckoning. There was something waiting upstairs that would be gone if she stayed talking to Mrs. Bailey." And again: "She was surprised now at her familiarity with the detail of the room . . . that idea of visiting places in dreams. It was something more than that . . . all the real part of your life has a real dream in it; some of the real dream part of you coming true. You know in advance when you are really following your life. These things are familiar because reality is here. Coming events cast light. It is like dropping everything and walking backward to something you know is there. However far you go out you come back . . . I am back now where I was before I began trying to do things like other people. I left home to get here. None of these things can touch me here. They are mine. . . ."

Thus the opening chapter strikes the keynote of the book. Always Miriam's stream of consciousness, her over-accented impressions, her appalling modernity of mind, are in the foreground. The author glides from the inner consciousness to the event with such facility as to merge the two. The reader must always be on the alert or he will quite lose the thread of the story, so deftly are fancy and reality interwoven.

As it is, we are continually grasping after something tangible, weakly expecting that Mr. Hancock, one of the dentists for whom Miriam is secretary, may become her lover in a very human way, that she may follow the altogether too futuristic Mr. Wilson's advice and take to writing, or that she may find the stimulus and excitement she craves in one or other of the circles her life touches but never quite enters.

Such elusiveness irks the average reader. But to the lover of imagism, the follower of the new movement in literature and art, Miss Richardson is a supreme satisfaction, one of the few writers wholly successful in the realms of fiction.

Miss Richardson is not a psychological analyst, but an impressionistic artist, who gives us an X-ray representation of what is going on in the mind of her characters from moment to moment and who cares as little for character development as for plot. Her feeling for color, for atmosphere, for light and shade is as remarkable as is her peculiar power laying bare the devious workings of the human mind.

Successful she is in painting pictures. The book is full of them. Short sentences, scraps of sentences, words tumbled together without regard to grammatical relations or punctuation abound. But the author, with uncanny precision, always chooses the right word. The following is typical: "An eager face was turned toward her from a thicket of soft, dull, wavy hair. She gazed vaguely. The small slippered feet planted firmly high up against the lintel, the sweep of the red dressing gown, the black patch of the Mudie book with its yellow label, the small ringed hand upon it, the outflung arm and hand, the little wreath of smoke, about the end of the freshly-lit cigarette, the cup of coffee on the table under the lamp, the dim shapes about the room lit by the flickering blaze . . ."

The book arrives nowhere.

Miriam's life—all life—is a pilgrimage. In this fourth book of the series Miriam's life passes through the tunnel. There is no indication that she has emerged from the tunnel, though we are at liberty to surmise that her life at Mrs. Bailey's is ended and that she may in the next book, "The Interim," which the author is now writing, grope toward some mode of expression for her too active mind more satisfactory than polishing forceps and compounding cement in a dentist's office.

DAISY OR BARRIE, WHICH?

The question, did Daisy Ashford, at the age of 9, write the book entitled "The Little Visiters," the preface to which was written by J. M. Barrie, is just now agitating the world of letters. There are those who stoutly assert that Barrie must have written the book, holding that no 9-year-old, however precocious, could have created the character of Mr. Salteena.

In this connection we present the following view of the situation by a correspondent.

A reviewer, who has any first-hand knowledge of clever and precocious children, will find the discussion as to the impossibility of a child of 9 years being the author of "The Little Visiters" ludicrously silly.

Scores of children whose parents have followed Oliver Wendell Holmes's advice and turned their offspring loose in a good library have written similar tales at an equally tender age. Miss Daisy evidently enjoyed the additional advantage of being allowed the run of her mother's reception-room during calling hours, thus becoming as familiar with social gossip as with literary methods.

The story is childishly clever indeed, but is far less remarkable in reflective and imaginative qualities than the literary remains of Marjorie Fleming, the beloved little friend of Sir Walter Scott, who died before the completion of her eighth year.

Let us suppose for a moment that the manuscript copies of "The Little Visiters" had been sent by one Jane Smith to, say, one hundred editors. Is there a human being so unsophisticated as to suppose that it would ever have been printed?

Ninety and nine of its recipients would have brushed it off their respective desks without a second glance. The one hundredth arbiter of authors' fates, being more humane, would have dictated a few lines of kindly exhortation to its callow author bidding her to "go to school regularly, practice composition assiduously, and try again in twenty years," and then would have patted himself on the back for his goodness. Yea, verily, for the one deadly aversion of the average editor is "the first fine careless rapture" which would give a literary production an unusual or original flavor. Authors who decline to accept this dictum offhand can readily and speedily prove its truth.

These Three

—"Readin' and 'ritin' and rithmetic"—

—Three monarchs in the realm of Childhood—

—Homage to the latter two may often have to be compulsory—but childhood does natural homage to the monarch of the story—whether through the medium of a book—or during the twilight hour, when mother tells such wonderful stories herself—

—And Childhood's worship of this monarch is insatiable—many are the explorations made into the world of story—mother must get fresh tales to satisfy the children's interest—and they themselves must make new voyages into the unknown realm of books—

—There is an embarkation point of safety for such voyages in that Different Book Store of Bullock's—where there are many carefully chosen children's books—as well as books for mother on Children's Story Telling—

—There is also a service of help and suggestion in child subjects which you should know—Come and investigate its scope—in That Different Book Store of Bullock's—

—Beginning November 10th—a week will be devoted to a national emphasis of the need of good children's books in the home—Have you given the subject due consideration?

—P.S.—Something more than just books are there Beautiful Mother Books—in that Different Book Store of Bullock's.

Second Floor.

Bullock's
Los Angeles

RECENT FICTION.

"The Messenger."

A book that stands out among novels written around the war is Elizabeth Robins's "The Messenger," just brought out in book form by the Century Company after running in the Century magazine.

It is a book in which the interest centers around Greta Schwartz, a German governess employed in the family of Sir William McIntyre, an important member of the British government. That the subtle, unctuous Greta, who does her best to be a vampire, is a spy is evident from the first. That the upright, downright McIntyres refused to suspect her seems probable enough, but that Nan Ellis, the American girl, remains obtuse to the last surpasses belief.

In Greta we find one of the best pictures of German character yet given in war literature. Her daring, her cowardice, her hypocrisy, her lack of real affection, her secret contempt for the English and American friends who sacrificed themselves for her, and her final collapse are told with such vividness as to give the character a quality of reality not often attained in fiction.

Nan Ellis, who becomes the tool and messenger of Greta and of the English pacifists, starts out to be a charming character but betrays such utter lack of common sense as the story progresses that the reader's sympathy goes out to Gavin Napier, the English secretary, who finally wins her love.

In Julian Grant we find the English pacifist in all his asininity, with his idealism run to seed and his mind closed to reason. His tragic awakening when the ship upon which he was crossing the Atlantic was submarined is a scene handled with great skill.

The book is one that holds its interest in peace as well as during the war period in which it was written.

Miss Bottome's Newest Book.

"A Servant of Reality," a new book by Phyllis Bottome, is published by the Century Company. Miss Bottome has won a reputation for sparkling dialogue, for clever character sketching, and for creating fresh situations that make her books entertaining reading.

In "A Servant of Reality," the author attempts to probe the deeper emotions. It is questionable whether the lilting style of which Miss Bottome is master is not misplaced in a book that treats of the tragedy of life as does this one. Such a style leads us to expect a book in lighter vein, adorned with surface misunderstandings and entanglements light as cobweb. Instead, we find in this book two themes, both of high seriousness. The first is concerned with the reactions of an English soldier, Capt. Arden, upon his return at the close of the war, from two years in a German prison camp—years that sapped the foundations of his life and threatened to undermine his reason.

The best part of the book is that which portrays the return of Capt. Arden to normality. His slow realization that the war had been a very different and far less devastating affair in the lives of those who served only as civilians, his carefully concealed resentment of the life-as-usual attitude of his family and friends, and the British restraint that made him refrain from describing the tortures he had suffered at the hands of the Germans are handled with skill.

The second theme, which has to do with the subtle allure of a woman without moral standards, is far less convincingly handled. Kitty Costrelle evidently captivated the author, as well as the senses of Capt. Arden. Yet to the sophisticated reader Kitty does not ring quite true; her charm lacks reality, her tragedy fails to appeal. There are, however, clever scenes enough to compensate for any limitations the reader may discover in the author.

"A Mystery Story."

In her latest mystery story, "The Man Who Fell Through the Earth," Carolyn Wells (Doran,) has sustained her mastery of the technique of the detective story.

In the opening chapter the reader gets the proper thrill. Tom Brice, a young attorney just about to leave his offices for the day, sees shadow shapes moving as in a struggle through the clouded glass door of the offices of Amos Gately, president of a powerful trust company, and immediately hears a pistol shot, followed by a woman's shrill scream. He enters the offices of Gately, but to his surprise and utter mystification there is no one there. Nothing but the cloud of smoke from the revolver and the acrid smell of burnt powder. Gately and his assailant have disappeared as effectually as if the building had opened and swallowed them.

From this moment the characters that play their various parts in the mystery are introduced with consummate skill, each serving to heighten the interest by just the proper amount of suspicion being cast upon them.

The mystery develops when Amos Gately's body is found on the floor of a secret elevator. Amory Manning, who has just asked Gately for the hand of his ward, Miss Olive Raynor, also disappears, which leads the police to suspect both Miss Raynor and Manning of a guilty knowledge of Gately's death.

The final discovery of Manning, the man who fell through the earth, and the events that lead up to this discovery form a series of incidents that supply all the thrills that the most exacting reader can expect.

Through the ingenuity of Penny Wise, the master detective, and his able and vivacious little assistant, Zizi, whose long suit in the unraveling of mysteries, due to her stout faith in "hunches," the real clue that leads to the clearing up of the mystery is finally hit upon.

"Drowned Gold."

A rattling good sea story is "Drowned Gold," by Ray Norton (Houghton Mifflin) dealing with incidents of the war and the later application of the submarine to the recovering of sunken treasure from the ocean's dark unfathomed caves.

Capt. Hale, an American skipper, undertakes to transport three millions in gold to France as a gift from an exiled son of that fair land. The usual thing happened. The ship is torpedoed and lost with her precious cargo. Count Waldo von Vannemann, who before the war was the captain's rival for the heart and hand of "Marty" Sterritt, commands the German undersea boat that does the sinking and incidentally plants in the heart of his rival the seeds of suspicion as to "Marty's" loyalty.

The story is replete with thrilling incident and some of the characters are well drawn. The author knows the sea and the ways of the men who follow it, and has woven from incidents that have, because of the war, become commonplace an interesting tale that is well worth the reading.

The story appeared originally in a popular magazine.

Surveys Field.



Charles M. Pepper,

Author, who discusses methods of increasing overseas commerce.

"AMERICAN FOREIGN TRADE."

Few subjects are more vital to the political, economic and commercial future of the United States today than its foreign trade. The vital problems involved in the extension of our foreign commerce are discussed with clarity, vigor and understanding by Charles M. Pepper in a book just published by the Century Company entitled "American Foreign Trade."

Mr. Pepper writes authoritatively on this subject, his information coming at first hand after a number of years spent in study and observation in this field.

The book deals largely with definitions of the terms employed in foreign trade. The importance of the distinction between import and export trade and the relation of each of these branches to our whole foreign commerce is emphasized. The author scorns statistics, but goes deeply into the underlying principles. He pictures the entire field and stresses the importance of a more accurate and complete knowledge of general trade conditions on the part of American business men who contemplate entering the overseas field.

His chapter on raw materials and their control is illuminating and his analysis of conditions arising as a result of the war is of value. He discusses the difference between British and American trade policies and points out the best and most important phases of both.

How trade is secured and held and the importance of considering the wishes of the merchants in the foreign field are also stressed. The relation of our foreign trade to the entire body politic and its effect on our future economic and commercial position are subjects covered. In fact the book is a comprehensive and balanced survey of a broad field.

The work is one that every merchant who contemplates entering the fields of foreign commerce should read. It is informative and authoritative.

"THE BOOK OF A NATURALIST."

A book that combines an intimate knowledge of and a rare affection for the hidden things of nature as revealed in their various forms is "The Book of a Naturalist" by W. H Hudson from the press of George H. Doran.

The author loves his subject. He loves with that deep and abiding love that is born of understanding, and many aspects of nature and her children are presented in this splendid work. He sees in the denizens of field and wood and lonely marsh living things that have their place in the scheme of the universe and he deals with their doings with a broad sympathy that enkindles a like sentiment in the hearts of his readers.

Even the snake finds in this kindly soul a defender. He holds that the hatred and fear which humanity as a whole has for the serpent is not instinctive but the result of education. In discussing this matter he says:

"I am inclined to believe that we regard serpents with hatred purely and simply because we are so taught from childhood. A tradition may be handed down without writing, or even articulated speech. We have not altogether ceased to be lower animals' ourselves. Show a child by gestures that a thing is fearful to you, and he will fear it; that you hate it, and he will catch your hatred."

He not only covers the subject of nature in its animate forms but deals with such simple things as potatoes and lawns, giving valuable information on both subjects.

The papers of which the book is a collection are twenty-nine in number and have appeared at different times in magazines and other publications.

In his preface the author expresses his disappointment at having to give the book its present name, he having planned for years to call it "The Diversion of a Naturalist," but this name was used by E. Ray Lankester in a book published some time before the appearance of Mr. Hudson's volume.

The book is one that will appeal strongly to all nature lovers and will have a decided influence on many who have heretofore given the subject little thought. The style is easy and simple. There is a total absence of tedious technical verbiage that mars so many books on this subject.

A SOUTH SEA BOOK.

Lovers of that fascinating and romantic region, the South Seas, with its cannibals, copra and dim tropic twilights, will find in Frederick O'Brien's book "White Shadows of the South Seas" (The Century Company) an intensely interesting and readable narrative.

The book is not what is commonly called a book of travel. It is in fact a story that can be picked up at any point and read at odd times, providing the reader be strongminded, for once you get into it you want to go on to the last page.

It is a tale in which the writer recounts his experience of a year's residence among the friendly cannibals in the farthest island in the South Seas, the Marquesas Islands. It is such a story as you might write after a similar experience. The peoples he met, their mode of living, their views of life here and hereafter, are all set down in simple words and plain.

Altogether, the author has given such an intimate picture of this far-off and fascinating group of islands that we immediately want to pack our kits and trek.

The author, now editor and part owner of the Manila Times, is a newspaper man of wide experience and he did not forget that he is still a newspaper man in writing this book. The style is straight narrative without any trimmings, but it is nevertheless a forcefully told story. During the war the author was on Herbert Hoover's staff

LOCAL AUTHORS.

"The Will of the People."

A series of essays, entitled "The Will of the People," by Francis Sullivan, published by the Ray Publishing Company, has just been issued. The essays deal with the philosophy of things in general with particular emphasis on the state and education and the state and religion.

The author's essay on "Patrons of Art and Letters" is probably the best thing in the volume, which is of handy size and bound in cardboard covers.

"Truth's Evangel."

A poem by Mrs. C. Lona Marsters, entitled "Truth's Evangel," has just been published. The verses, of which there are fifty-seven, breathe the message and spirit of Christian Science.

We quote the following:

"Bend thy ear to catch the message
From the silver-throated bugle
Pressed to lips of Truth's Evangel!
There's a calling to the rally.
Where the heroes of truth's standard.
Flock to don their heavenly armors,
And to gird their swords for battle."

The volume is dedicated to Mary Baker Eddy, the discoverer and founder of Christian Science. The binding is cloth, with the author's name and the title in gold lettering.

"Oliver Cromwell."

In a little brochure of some thirty-odd pages entitled "Oliver Cromwell," Annette R. Loveday Howard has given us a brief but illuminating sketch of the great warrior, statesman and ruler who held for a time the destinies of Great Britain and Ireland in the hollow of his hand.

Mrs. Howard is a resident of San Diego and a lineal descendant of Cromwell. She writes with sympathy and clarity and assembles within a small space a wealth of informative data on the great man's history and career.

"1960; A Retrospect."

A little purple-covered booklet in which the authors, James and Margaret Marshal, indulge in some prophetic and speculative fantasies as to the present and future has just come from the J. F. Rowey Press of this city.

While small in size this booklet is ambitious in its subject matter and deals with the most abstruse problems with an assurance that strikes one as egotistical. It is heralded as "Tomorrow's history told today" and as "the birth cry of a new civilization."

A few of the more ambitious topics discussed are "The Age of Destruction," "Evolution and Countless Mistakes," "Feminine Reign of Terror" and "Woman and War."

"The Nut Shell."

Capt. E. L. Gaines of Pasadena has just published a little pamphlet under the title "The Nut Shell." In which the nine cardinal points of parliamentary law are simplified and made clear for all practical purposes.

The author says in his preface to the work:

"The mariner's compass has four cardinal points with which he controls the course of his ship on a stormy sea. So in parliamentary law, we have nine cardinal motions which control the course of procedure in a stormy session."

The work is based on a study of the standard authorities and is arranged in a form that makes for ready understanding of what to most people is a difficult technical subject.

"The Strongest."

From the press of Doubleday, Page & Co. comes a translation of Premier Georges Clemenceau's novel, written some twenty years ago, entitled "The Strongest."

It is a book that would attract little attention if the name of the author did not lift it from the rut.

Its principal interest for American readers is the expression of Clemenceau's thoroughly democratic ideas—his democracy not being limited to politics but extending to the domain of economic and social organization.

Of secondary interest is the picture it gives of French society as it existed two or three decades ago and as in a large measure it exists today.

The story depicts the struggle that took place between Henri de Puymanfray, a marquis, and Dominic Harle, a millionaire paper manufacturer for control of the life of Claudia, the supposed daughter of the manufacturer but in fact the daughter of the marquis. The worldly manufacturer desires for Claudia a brilliant marriage while the marquis, who has lived the worldly life and seen the folly of it, longs to have her comprehend the deeper realities of life and so become the worthy daughter of her dead mother whose memory he still adores.

When Claudia chooses the splendor and excitement of the Parisian social life and makes the marriage the supposed father desires, Puymanfray tries to save her by disclosing the fact that he and not Harle is her father. Even this fails to win Claudia though the hope remains that she will through suffering and sorrow learn the lesson that only experience can teach.

The novel has brilliant patches though the interest sometimes flags. Throughout the story the reader is always conscious of the deeply comprehending mind of the author, a man who loves humanity and hates class domination and every form of injustice.

GRUB STREET GOSSIP.

"Law and the Family."

Judge Robert Grant of Boston, author of "Law and the Family," published by the Scribners, was re-elected president of the board of overseers of Harvard University at the recent annual meeting. Judge Grant's new book, "Law and the Family," sets forth the new attitude of the law toward woman and the family. As judge of the Probate Court in Boston, he has for many years had the infelicities, the legal complications, and the tragedies of domestic relations daily spread before him by actual cases and actual people. His chapters include: "Feminism and Fiction in Real Life," "Women and Property," "The Third Generation and Invested Property," "Perils of Will Making," "Domestic Relations and the Child," "The Limits of Feminine Independence," and "Marriage and Divorce."

Novel of German Life.

A novel about Germany of more than usual interest and timeliness is promised for early publication by E. P. Dutton & Co. It is by Stuart Henry and under the title, "Villa Elsa," it gives an authoritative picture in miniature of German life, manners, customs, ways of thinking and attitude toward the rest of the world at the beginning of the war. The experiences and adventures of a young American studying in Germany make the story, whose unique feature is that it brings forward the question, how is the rest of the world to be able so to regenerate the spirit of Germany as to bring its people into harmony with the conceptions of civilization held by other nations? The author, who writes about Germany with thorough knowledge, is said to offer at the end of his story a solution for that problem.

New Van Dyke Book.

The Scribners are publishing a thin paper flexible leather edition of Henry Van Dyke's new book "The Valley of Vision."

League of Nations.

The Columbia University Press is the American publisher of Sir Charles Walston's latest book, published in England with the imprint of the Cambridge University Press, entitled "The English-speaking Brotherhood and the League of Nations." The book contains five essays of an unusually timely interest: "Nationality and Hyphenism," "The Expansion of Western Ideals and the World's Peace," "The English-speaking Brotherhood," "The Next War—Wilsonism and Anti-Wilsonism," "League of Dreams or League of Realities?"

Mother Goose.

The good old Mother Goose rhymes are reprinted in a new and wonderfully attractive style in "Stokes' Wonder Book of Mother Goose," issued in October. This edition is complete and has been planned in every detail as a veritable nursery treasure book.

A Tarkington-Wilson Play.

"The Gibson Upright," a three-act comedy by Booth Tarkington and Harry Leon Wilson, satirizing the application of Bolshevist methods to a prosperous American factory, is out in book by Doubleday, Page & Co. The piece is also scheduled for early production on Broadway, New York. In the typical style of these two popular humorists, the work sets forth what befell when Andrew Gibson, driven to desperation by the demands of strike committees, finally turned over his factory to the operatives.

Margaret Wilkinson.

Margaret Wilkinson, the poet, whose recent volume on the poets and poetry of today, entitled "New Voices" (Macmillan,) has gone into its third edition within a period of about six weeks, was born in Halifax, Nova Scotia, about thirty-six years ago. Her father was an American citizen, her mother a Canadian.

Mental Science.

Two new books on mental science are promised for early publication by Robert M. McBride & Co. They are the work of Ernest S. Holmes of the Southern California Metaphysical Institute, and will be entitled respectively "Creative Mind" and "Creative Mind and Success."

New Davis Edition.

A flexible leather thin paper library edition of the novels and stories by Richard Harding Davis has been published by Charles Scribner's Sons. The six volumes are handsomely printed in a large clear type and are bound in a rich deep blue leather with a gold monogram stamped on the sides. The volumes in the series are "Soldiers of Fortune," "Gallegher, and Other Stories," "Captain Macklin," "Ranson's Folly," "The White Mice" and "The Red Cross Girl."

Missed the Chance.

Miss Amelia Josephine Burr returned from an interview with Gen. Pershing during which he had expressed his appreciation of her book of war verses, "The Silver Trumpet" (Doran,) and told the elevator girl in her hotel that she had just shaken hands with Gen. Pershing. "Is that all?" said the elevator girl. "Why didn't you kiss him?" Miss Burr, it seems, hadn't thought of that.

Her new book, "Hearts Awake," was to be published late in Octo by George H. Doran Company.

Industrial Problems.

"When the Workmen Help M Manage" is the title of a new bo announced for early publication the Century Company. The auth is William R. Basset, a member o well known firm of industrial a consulting engineers who ha straightened out many a tangle b both employers and employees. T book is the result of the autho study of the relationship betwe employers and employees and of l long experience in testing his th ories. It is the story of thes which has already been put to practice in all parts of the countr

London Mystery.

J. S. Fletcher, author of "The M die Temple Murder," just publish by Alfred A. Knopf, and soon to b followed by another mystery sto "Dead Men's Money," is not on the author of detective and myste stories. He is also the versat writer of historical and topograp cal works, and has to his cred "The Making of Modern Yorkshir an admirable and interesting a count of Yorkshire's agricultural, dustrial and general economic a social progress.

New Chekhov Tales.

The seventh volume in Mrs. Co stance Garnett's new series of Ch hov's tales is "The Bishop and Oth Stories," published by Macmillan The book contains in addition t the title story six others. "The Le ter," "Easter Eve," "A Nightmar "The Murder," "Uprooted" and "Th Steppe."

NEW BOOKS RECEIVED.

"The World of Wonder Reality," by E. Temple Thurst (Appleton.) "A Woman Nam Smith," by Marjorie Patterson (H ran.) "Little Miss Muffet," by Elis beth Kirby (Moffat and Yard; "David Blaize and the Blue Doo by E. F. Benson (Doran;) "Th Paris of the Novelists," by Arth Bartlett Maurice (Doubleday Page;) "Alaska," by Agnes Re Burr (The Page Company;) "Th Elephant Man," by Pearl Doles Pa (Robert McBride;) "The River End," by James Oliver Curwo (Cosmopolitan Book Corp.;) "Te moil," by Robert A. Donaldso (Houghton Mifflin;) "The Maid o Orleans," by M. S. C. Smit (Thomas Y. Crowell;) "Dragon Flies," by Donal Hamilton Ham (Houghton Mifflin;) "The Spell o Alsace," by Andre Hallays (Th Page Company;) "Sergt. Ted Col United States Marines," by Evere T. Tomlinson (Houghton Mifflin)

EFFICIENCY AND EASE.

"Scientific management," said Senator, "came from Germany. is of no real good, because ignores the human element in work men. Every scientific management charp butts up sooner or later against the human element.

"'Look here, my man,' a scientific management chap said to a ba carrier, 'let me show you how to pack those bricks in your hod. You don't place them right. You should do it this way. There—see that? By this new scientific method you actually get eight more bricks in the hod.'

"'Yes, I know,' said the hod carrier. 'But I like the old way best.'

"'Why?' Great Caesar's ghost! Eight less bricks I tell you! What concerning Napoleon. Although h

"'Because the hod's easier to ca ry.'"—[Washington Star.

SWEDENBORG'S BOOKS

At a Nominal Price—5 cents

Any or all of the following four volumes will be sent prepaid, to any address on receipt of 5 cents per book.

"Heaven and Hell" ..... 632 Pages
"Divine Providence" ..... 679 "
"The Four Doctrines" ..... 635 "
"Divine Love and Wisdom" ..... 615 "

Endowed for that purpose, this Society offers to send you these books without cost or obligation other than 5 cents each for mailing.

The books are printed in large type on good paper and are substantially bound in stiff paper covers.

The American Swedenborg Printing & Publishing Society.

Room 702, 3 W. 29th St., New York.

Fourth Printing

The 20th Plane

(a) A serious, thought provoking study of psychic phenomena written in beautiful and simple language.

(b) A compelling and inspirational volume of information and new ideas on philosophy, art, science and religion.

(c) A book of consolation for those in sorrow for their departed.

It is said to be the only book dealing with the spirit world that does not antagonize the Church.

Cloth, 8vo. $2.00 net

Every Bookseller Has It.

GEORGE W. JACOBS & CO.

The TIN SOLDIER
By Temple Bailey
601 Thousand.
All Book Stores—$1.60
PENN PUBLISHING CO.,
PHILADELPHIA, PA.

SUNDAY MORNING.

BITS OF VERSE.

A Garden at Dusk.

Peace like an angel walks
A garden gray
When western altars flame
With ensuing day.

As He on Olive found
The garden's peace,
So we may find from care
A calm release.

Shy winds with urns of musk
Go soft along
Or pause to hear enrapt
The thrush's song.

There tumult passes not
The gateway bars,
Only the wings of dusk,
The feet of stars!
—[Arthur Wallace Peach in Boston Transcript.

Pretending.

I know a magic woodland with grassy rides that ring
To strange fantastic music and whir of elfin wing,
Where all the oaks and beeches moss-mantled to the knees,
Are really fairy princes pretending to be trees.

I know a magic moorland with wild winds drifting by,
And pools among the peat-hags that mirror back the sky;
And there in golden bracken the fronds that toss and turn
Are really little people pretending to be fern.

I wander in the woodland, I walk the magic moor;
Sometimes I meet with fairies, sometimes I'm not so sure;
And oft I pause and wonder among the green and gold
If I am not a child again—pretending to be old.
—[W. H. O. in Punch.

A Warning.

Be careful what you're doing,
Be careful where you go;
If you begin a-sneezing
To stop it don't be slow;
If you catch a cold, to shake it
For the doctor face about,
Or the old flu germ will get you
If you don't watch out.

Be careful what you're eating,
Be careful what you drink,
Be careful of your talking,
Even be careful what you think
Give yourself the mental treatment,
Meet scares with resistance stout
Or the mean flu germ will get you
If you don't watch out.

Be careful about going
Into crowds who're anywhere;
If in street cars you are riding,
Be quite sure to be near air;
All rules of health be learning,
And don't friendly wisdom doubt,
Or the keen flu germ will get you
If you don't watch out.
—[Josh Wink in Baltimore American.

A Winter Evening.

Soft hands of white across a sunny sky—
And then the low-toned twilight creeping on.
A neighboring roof deep-etched with burdening snow;
Hill, field, and tree beyond,
Blending in one wide, gentle blur of gray;
Brown shrubs and withered grasses wave aloft
Their invitation to a passing feathered guest,
While here and there, and here again,
Faint wisps of smoke curl upward,
Telling once more the tale of little homes,
Whither the toil-worn hasten, to sit them down and rest.

So I will spread a table here beside our hearth;
A joyful feast, for love broods over it,
Lending the snow-white luster of his wings.
And now all things made ready, I will wait,
And listen for the voice I know so well.
—[Louise May Gridley in Good Housekeeping.

Monaltree.

The mornings came like sweethearts
there and whistled me from bed,
Monaltree! Monaltree!
Never a care had I! but up and followed where they led.
Brave little streams were flowing there,
Tansy and thyme were growing there,
Scenting the bland winds blowing there,
That once could blow the breath of life in me if I were dead,
Monaltree! Monaltree!

Day was the world; was in it then nothing at all to rue!
Monaltree! Monaltree!
Bird was in the breast o' me, my step was light's the dew.
I mind the sea-gulls crying then;
Myself, I could be flying then!
There was no 'dule nor dying then,
Going to bed and sleep again the only ache I knew.
Monaltree! Monaltree!

By night now I'll be thinking, and my loss must vex me still.
Monaltree! Monaltree!
—[Neil Munro in Blackwood's Magazine.

MACHINE GUN STUNT.

Remarkable Feat Accomplished by a Marine Sergeant.

Dismounting and assembling a machine gun with eyes open looks like a comperatively easy stunt, but when Sergeant Edward M. Mattson of the Marine Corps recruiting station, at St. Paul, did the trick with his eyes securely blindfolded, visitors to the Minnesota State Fair and Industry Exposition sat up and took notice.

At the fair, which was held early in September, Marines had a booth in the Builder's Material building. And there Sergeant Mattson gave daily exhibitions of tearing down and putting together a Lewis gun. Despite the blindfold handicap he assembled the parts together in jig time.

Sergeant Mattson is an expert on the Lewis gun, adopted by the navy and Marine Corps. He qualified at the Machine Gun School conducted by Major John Dooley at Utica, N. Y., during the war.

A veteran of more than eight years' experience in the Marine Corps, he has seen service in all parts of the world. Recently he was detailed to the St. Paul recruiting station, having served the past three years as an instructor on the rifle range at Parris Island, where he helped to turn out the type of riflemen that proved their efficiency at Caldwell.—[Recruiter's Bulletin.

BITS OF VERSE.

A Garden at Dusk.

Peace like an angel walks
A garden gray
When western stars flame
With ensing day.

As He on Olive found
The garden's peace,
So we may find from care
A calm release.

Shy winds with urns of musk
Go soft along
Or pause to hear enrapt
The thrush's song.

There tumult passes not
The gateway bars,
Only the wings of dusk,
The feet of stars!
—Arthur Wallace Peach in Boston Transcript.

Pretending.

I know a magic woodland with grassy rides that ring
To strange fantastic music and whir of elfin wing,
Where all the oaks and beeches moss-mantled to the knees,
Are really fairy princes pretending to be trees.

I know a magic moorland with wild winds drifting by,
And pools among the peat-hags that mirror back the sky;
And there in golden bracken the fronds that toss and turn
Are really little people pretending to be fern.

I wander in the woodland, I walk the magic moor;
Sometimes I meet with fairies, sometimes I'm not so sure;
And oft I pause and wonder among the green and gold
If I am not a child again—pretending to be old.
—[W. H. O. in Punch.

A Warning.

Be careful what you're doing,
Be careful where you go;
If you begin a-sneezing
To stop it don't be slow;
If you catch a cold, to shake it
For the doctor face about,
Or the old flu germ will get you
If you don't watch out.

Be careful what you're eating.
Be careful what you drink,
Be careful of your talking.
Even be careful what you think
Gives yourself the mental treatment,
Most scares with resistance stout
Or the mean flu germ will get you
If you don't watch out.

Be careful about going
Into crowds who're anywhere;
If in street cars you are riding,
Be quite sure to be near air;
All rules of health be learning,
And 'don't friendly wisdom doubt,
Or the keen flu germ will get you
If you don't watch out.
—Josh Wink in Baltimore American.

A Winter Evening.

Soft hands of white across a sunny sky—
And then the low-toned twilight creeping on.
A neighboring roof deep-etched with burdening snow;
Hill, field, and tree beyond,
Blending in one wide, gentle blur of gray;
Brown shrubs and withered grasses wave aloft
Their invitation to a passing feathered guest,
While here and there, and here again,
Pale wisps of smoke curl upward,
Telling once more the tale of little homes,
Whither the toil-worn hasten, to sit them down and rest.

So I will spread a table here beside our hearth;
A joyful feast, for love broods over it,
Lending the snow-white luster of his wings,
And now all things made ready, I will wait,
And listen for the voice I know so well.
—[Louise May Gridley in Good Housekeeping.

Monaltree.

The mornings came like sweethearts
There and whistled me from bed,
Monaltree! Monaltree!
Never a care had I! but up and followed where they led.
Brave little streams were flowing there,
Thyme and thyme were growing there,
Sending the bland winds blowing there,
That once could blow the breath of life in me if I were dead,
Monaltree! Monaltree!

Gay was the world: was in it then
Nothing at all to rue!
Monaltree! Monaltree!
And I was in the breast o' me, my
Step was light's the dew.
I mind the sea-gulls crying then;
Myself, I could be flying then!
There was no dule nor dying then—
Going to bed and sleep again the
Only ache I knew.
Monaltree! Monaltree!

By night now I'll be thinking, and
My loss must vex me still,
Monaltree! Monaltree!
—[Neil Munro in Blackwood's Magazine.

MACHINE GUN STUNT.

Remarkable Feat Accomplished by a Marine Sergeant.

Dismounting and assembling a machine gun with eyes open looks like a comparatively easy stunt, but when Sergeant Edward M. Mattson of the Marine Corps recruiting station at St. Paul, did the trick with eyes securely blindfolded, visitors at the Minnesota State Fair and Industrial Exposition sat up and took notice.

At the fair, which was held early in September, Marines had a booth in the Builder's Material building. There Sergeant Mattson gave exhibitions of tearing down and putting together a Lewis gun. Doing the blindfold handicap he matched the parts together in jig time.

Sergeant Mattson is an expert on the Lewis gun, adopted by the navy and Marine Corps. He qualified at the Machine Gun School conducted by Major John Dooley at Utica, N. Y., during the war.

A veteran of more than eight years' experience in the Marine Corps, he has seen service in all parts of the world. Recently he was detailed to the St. Paul recruiting station, having served the last three years as an instructor on the rifle range at Parris Island, where he helped to turn out the crack riflemen that proved their worth at Caldwell.—[Recruiter's Bulletin.

Note these low prices on

Beddings---Monday

—for they emphasize a notable saving on Blankets and Spreads, and prove the advantages that may be gained by knowing intimately the Bedding Capabilities of Bullock's Greater Bedding Store on the Fifth Floor.

—The prices mentioned in connection with the following items should be quick to impress anyone in need of new bedding for winter.

—*Blankets $7.00*—fine wool mixed blankets with 1 inch bound edges. White with pink and blue borders, 70 and 80 inches—$7.00 a pair.

—*Blankets $5.75*—Wool finished blankets in many colors and plaids with 1 inch bound edge; 70 and 80 inch, and an exceptional value at $5.75 a pair.

—*Blankets $9.75*—plaid wool blankets in tans, blues and pink, 70 and 80 inch with 1 inch bound edge. A soft, thick napped blanket that is very special at $9.75 a pair.

—*Blankets $12.50*—Just a few of these extra heavy wool blankets in 72 and 80 inch size. Four inch block plaid blankets in blue only. Woven of soft, fine quality wool—$12.50.

—*Blankets $15.75*—Splendid wool blankets in Scotch plaid effects in 68 by 80 inch size. This is one of the best values in Bullock's Bedding Section at $15.75 a pair.

—*Comforts $8.50*—Wool filled comforts in full bed size, covered with figured mull centers and plain mull borders—and priced at $8.50.

—See Bullock's Silk Comforts at $13.50 and those at $17.50.

—*Comforts $5.00*—new carded cotton filled comforts, extra heavy in weight with silkoline centers and sateen borders to match. Full bed size—at $5.00.

—*Spreads $5.00*—plain hemmed satin spreads in extra size and extra weight, firmly woven with heavily embossed patterns, offered at less than present wholesale cost—$5.00.

—*Bolster Sets $7.50*—Satin spreads with bolster piece to match. Finely woven spread with scallop and cut corners. Full bed size; 24 of them, Monday, at $7.50.

—P.S.—Pequot sheets and cases as well as 36 inch, 40 inch and 45 inch Pequot Tubings are plentiful in Bullock's Bedding Store —Sixth Floor.

Ivory Grained Toilet Articles

Specially Priced

—And Early Christmas shoppers will profit materially by using this opportunity to a Gift Advantage—Monday—

—1500 pieces of beautifully Ivory Grained Toilet Articles (insignificant imperfections—find them if you can) have descended to a portion of their regular selling price—and will be offered to you, Monday, at Bullock's—

—*Hand Mirrors*—bonnet style, two sizes with long handles—*$2.95 and $3.95.*

—*Hand Mirrors*, straight handle styles, round glass, two sizes—*$2.65 and $3.65.*

—*Hair Brushes*, solid back, dome face, flat back style—*$3.45.*

—*Dresser Trays*—oblong styles—8 by 4 and 10 by 6 inches—*75c and $1.15.*

—*Handle Dressing Combs 75c.*

—*Buffers* with trays and detachable chamois—*75c and 95c.*

—*Puff Boxes* and *Hair Receivers*, flat styles—*$1.25 each.*

—*Dressing Combs—75c and $1.00.*

—*Button Hooks*, Flexible Files and Cuticle Knives—35c.

—Toilet Goods Section—First Floor.

Monday *and* Tuesday

—Occupy two exceedingly interesting Value days at Bullock's—

—On Monday, more than 150 splendid new suits will be offered at $50. On another page of this section you may see a number of them illustrated, with more complete news of their value. Many of them are trimmed with Fur—all of them are impressive values at $50.

—On Tuesday — nearly a thousand charming hats will be featured at $7.50 on Bullock's Third Floor. Turn to the first page of this section and note a further explanation of their character—

—Beddings will also be available at special prices, Monday particularly some fine blankets at $7.00, $5.75 and $9.75, and comforts at $8.50 and $5. (Additional news of them on this page.)

—A sale of Ivory Grained Toilet Articles — 1500 pieces, will be attractive with their far under regular prices—

—And every section of Bullock's is ready with new and interesting merchandise—to make your shopping resultful and a delight, as well.

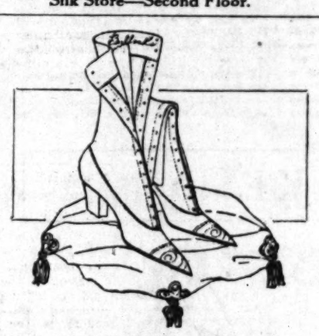
Luncheon

—Have you ever taken luncheon in Bullock's Tea Room delightful? A real rendezvous of lunching enjoyment. 8th floor.

40-in. Charmeuse $3.95

—A lovely satin in black, navy, taupe, brown, Hague, featured Monday at $3.95.

—And since Fashion has decreed satin for winter vogue it may prove of interest for you to see Bullock's extensive satin variations, such as Pussy Willow, Crepe Meteor, Moon Glo, Satin America, Crepe back Satin, Satin Treveaux, Satin de Luxe, Satin Ondule, Chinchilla Satin, Satin Barre, Satin Baronette, Satin de Lyon, etc., etc.—Silk Store—Second Floor.



Some Footwear—

May Seem Expensive

—but Bullock's calls your attention to a particular collection of fine footwear that has just come to the Women's Shoe Section—

and Bullock's Has Priced This Footwear At $10

—which is a very reasonable if not a very economical price to pay for such Shoes as these—

—They are smart, refined and excellently constructed, and you may see from their sketch above that they possess beautiful lines—

—You may have your choice of Black Kid or Calfskin Lace Boots with welt soles, military heels, perforated tips—at $10.00—

—Or Gunmetal Calf Oxfords with welt soles, Military heels, imitation stitch tips—at $9.00—

—And these are only prefatory to other similar markings upon women's footwear of character—measuring up to a high standard of Value.

—Women's Shoe Section—First Floor—Bullock's.

BULLOCK'S WILL BE OPEN TILL 1 O'CLOCK ONLY EACH SATURDAY THROUGHOUT THE YEAR

A Dollar

—Answers your Roll Call to the Red Cross membership—

—Beginning today and ending November 11th, you will be solicited for $1.00 only, either to renew or add your membership to this great mothering institution.

—Certainly no single person can conscientiously fail to add his (or her) name to the roll call.

—*"One Dollar and a Heart"*

—that's all.

GREAT commotion yesterday in the "City of Toy." Santa Claus dropped in and presented every good little boy and girl with a pre-Christmas gift—and then what a joy there was in traversing and exploring this Marvelous Toy Store of Bullock's. 'Tis rumored that Santa's ear was very busy receiving whispered supplications and admonitions about his distribution of gifts on Christmas Morn. "The City of Toy" is a veritible Metropolis of Toys, filled with interest and surprise for big boys and girls like you and me—as well as for the little tots who believe very firmly and very vehemently if you please—in Santa Claus.

YOUR Personal Greeting Cards for Christmas should be ordered now to give the proper thought for their execution. Bullock's Bureau of Engraving is exhibiting a display of some unique Christmas cards — rather different from the "bromidic" card of the holiday season. And Bullock's Bureau of Engraving is known for its superb workmanship in matters where a high tone is desired in engraving. First floor.

GIVE a lamp shade made by your own hands and you will be sure of your Christmas Gift being prized. And you may learn so easily the art and construction of these lovely shades if you will come to Bullock's Lamp Shade classes and receive the instruction without charge. Christmas classes are now forming and many women are taking advantage of them. Come to the Drapery Section, 6th floor, and inquire.

HAVE you ever taken luncheon in Bullock's Tea Room Delightful? A real rendezvous of lunching enjoyment, 8th floor.



"One Moment!

—"Don't know whether you know it or not, but seems to me that this is a superb time to Christmasize a bit at Bullock's.

—"I've been directing gift packages to Bullock's for some time—and I'm telling you they are filled with good cheer aplenty.

—"Early Christmas shopping will avail you a bounty of satisfaction divided many ways—if you convey your Christmas gift problems to Bullock's now.

—"Santa."

Bullock's Los Angeles



—Fashion may be fickle—but let it be said she is very sensible, as well, in transferring her affection so suddenly to these ever so pretty and practical—

Velour Dresses

—And ever so petite and distinctive and different, withal—

—Naturally you'll see them first at Bullock's—in that—

Delightful Section for the Miss or Woman of Slight and Slender Figure

—whose fashion emanations are invariably the smartest and newest expressions from the source of Vogue.

—One of these chic creations of raisin velour is sketched, depiciting a lower overskirt of Georgette between bands of squirrel, with a long separate scarf of velour tipped with Georgette and squirrel.

—There are other elegant confections just as unusual and pleasing, each individualized for the woman who wears a 14, 16 or 18 year size.

—Of course, you will want to see them—these brilliant little Velour Adaptations.

—P.S.—They introduce the new short skirt of Paris modification—9 inches from heel to hem.

Turn to the Left from Elevators—Third Floor.

An introductory word to acquaint you with that new and intrusive specialization upon

Sweater Wraps



—Stunning Sweater Scarf of brushed wool giving Angora effect—about 2 yards long—worn with narrow belt—several pretty color combinations—at $10.00.



—which by the very magnitude of its variety and scope has assumed a vastly increased area upon Bullock's Fourth Floor—

—A veritable Sweater Exposition with every conceivable variation in Sweater Craft—

—*Silk Sweaters* of luxurious weave and thought in the Tuxedo ideas—(see the new damask designs) and a riotous expose of colors and blending of colors—more than 300 pure silk sweaters for you to explore. And any price you choose from $32.50 to $79.50.

—*Fiber Sweaters* of many and divers conceptions in weave and color and style, lustrous and serviceable. Not so expensive as silk—but just as delightful to many discriminatory ones—$12.50 to $27.50, as it pleases you.

—*Tuxedo Coats* of Shetland Wool—spun with double or single thread—a large assortment of shades—and they are practical, indeed, for warmth, as well as correct adornment. They range from $8.95 to $15.00.

—*And Ripple Tail Sweaters* of Shetland weave in either button front or slip-on style—a pretty profusion of this popular type at $10.75 to $15.00.

—*Knit Jackets and Hug-Me-Tights* to smile away the chill of early morn. These in many colors at $3.75 to $6.75.

—*Shawlettes and Motor Scarfs* in numberless array—some with hats to match. Ideal and adorable for motoring or walking or adding a bit of witching charm to femininity. Of brushed wool, Angora, Mohair, Camel's Hair in checks and stripes and novel color arrangements so artistically suited to their audacity—$5.00 for the Scarfs to $45 for the sets.

—*Silk Scarfs* at $15.00 and *Fiber Scarfs* at $12.50, form another interesting adornment for motoring comfort.

—While shawls of Black and White Cashmere—of Silk—of Wool add their fascinating addition to this inclusive Family of Sweater Wraps—at Bullock's. *Fourth Floor.*

John S. Brown's Linens



—Express the highest possible conception of the world's finest napery—

—*What Sterling is to silver — the John S. Brown Shamrock is to Linen*—

—Pure home grown flax—patient, old fashioned grass bleaching, infinitely expert weaving—traditional Irish genius—these, the sincerity that produces linen snow white, of lustrous sheen, of firm weave—of silken personality.

—Their character and beauty are as lasting as their endurance.

—Think of them and the tone they may lend to your Thanksgiving Table—

—John S. Brown's Linens are domiciled in Bullock's Linen Store on the Second Floor.

—Ask that they be shown to you—so you may know—

—Then direct your attention to Bullock's other elegant linens—for you will find the greatest variety and quantity that Bullock's has ever possessed, and this in spite of a dominant linen shortage all over the universe.

—Here are a few Thanksgiving Linen suggestions that are well worth considering, from both value and quality status—

—*Round Scalloped Cloths* of all pure Irish linen satin damasks, heavily embroidered scallops, in sizes 70, 81 and 90 inch diameters, at $13.50, $17.00, $19.00, $20.00 and $22.50 each.

—*Pure Irish Linen Table Damask Napkins*—21x21 inch, at $7.50 a dozen. Neat floral patterns.

—*Heavy Irish Linen* double satin damask pattern cloths, in all over floral and conventional designs. Very fine satin finish; 72x70 inch at $12.00; 72x90 inch at $15.00.

—*Odd Pattern Cloths* from 2x2 yards to large dinner sizes—taken from regular stock and priced specially at $8.75 up to $29. All pure Irish satin damask.

—*Heavy Irish Linen Satin Damask Napkins $15.00 a Dozen*—snowdrop, floral and conventional pattern—sizes 22 x22 and 24x24 inch at $15 a dozen.

—*Irish Linen Damask by the yard*—at $1.75 to $7.50 a yard—A wide variety of patterns. *Second Floor.*

SWEDENBORG'S BOOKS

At a Nominal Price—3 cents.

...or all of the following four books will be sent prepaid, to any address on receipt of 3 cents per book:

...ven and Hell" ..... 322 Pages
...ng Providence" ..... 279 "
"Four Doctrines" ..... 232 "
...on Love and Wisdom" ..... 318 "

...ntioned for that purpose, this Society does not send you these books without cost or obligation other than 3 cents each for mailing.

...e books are printed in large type on good paper and are substantially bound in paper covers.

American Swedenborg Printing & Publishing Society.

...6 132, 3 W. 29th St., New York.

...th Printing

...e 20th Plane

...) A serious, thought provoking study of psychic phenomena written in beautiful and simple language.

...) A compelling and inspirational volume of information and new ideas on philosophy, art, science and religion.

...) A book of consolation for those in sorrow for their departed.

...uld be the only book dealing ...the spirit world that does not ...ntain the Church.

Cloth, 8vo. $2.00 net

Every Bookseller Has It.

...EORGE W. JACOBS & CO.

TIN SOLDIER

By Temple Bailey

601 Thousand.

...l Book Stores—$1.60

...ENN PUBLISHING CO., PHILADELPHIA, PA.

FOR THE INDUSTRIOUS NEEDLEWOMAN

BY ADELAIDE BYRL

A LIVING ROOM THAT MAKES YOU FEEL AT HOME

By Ethel Davis Seal

MRS. TOM PAYNTER had endured a shabby house for years. In fact, she had endured it for so long that she had grown fond of each dilapidated thing, and she had ceased to notice the faded colors, the darns and scratches—home was just home to her. And as for Mr. Tom—he fitted into his setting with the same content with which he fitted into his well-worn house slippers; behind his newspaper and on the other side of his pipe he felt very much at home, and that was all that mattered.

Time was when Mrs. Tom had had vague longings; and Mr. Tom had looked with interest at mahogany gleaming in the windows of the shops. Once he had even got so far as to take his foot rule and measure to see if a specially gorgeous desk would go into that narrow space beside the window; but the money had had to be spent for something more important, and—well—that was many years ago, and now things did very well the way they were. Nothing mattered so long as they were comfortable.

So comfortable were they, indeed, that Mr. Tom looked with distinct disfavor on the prospect of a week's visit with a school friend of Mrs. Tom's who had come to live in a neighboring town. He did not know her. He did not want to know her. And he was sure he would have to leave his comfortable old slippers—and perhaps his pipe—at home. But, for once, Mrs. Paynter was adamant, and one bright and sunny afternoon found their bags packed and ready, a basket of pies and homemade jams tied up, the unwilling cat escorted over to the house next door, and the windows double-locked and barred, tho, to be sure, there was nothing much that would have tempted the humblest burglar.

Mr. Tom found he was getting more and more nervous as they approached their destination. He didn't like strange women and strange houses; there would be fully an hour before they could possibly have supper, and he could just see himself sitting up straight like church in an uncomfortable high-backed chair, while the women talked. He wondered what the husband would be like. And as the train rushed on he found himself wishing he could put down all four feet and balk like their cat did when you tried to lead her on a string; he wondered if they would stop the train.

But Mrs. Tom, his better half, was having a delightful time in anticipation. She knew Angie Saunders would be pleasant indeed to visit; she remembered as a girl she was always trying to put people at their ease, and that her friends flocked to see her—the Saunders had kept open house. And at the thought Mrs. Paynter experienced a wave of longing; why couldn't their home be like that? They almost never had any company, and they had got into a hopeless rut; Tom needed jogging up, it would improve his business and he would be more enjoyable to have around the house; as it was he only grubbed and lounged, dear fellow! And they were both antediluvians in dress, she thought whimsically, as she stroked her blue serge that was a foot too wide, and glanced at Tom's too easy suit. Well, maybe this visit would do them good!

The nice flow of thoughts induced by relaxed riding in the train suddenly ceased, for Tom jumped up and said, "We get off here, Deb!" and in the hurried scuffle of getting together their bags and the basket they emerged from the train quite flushed and gay, and Angie carried them off in a twinkling, before Mr. Tom had time to think again about his four feet, to the dearest little house that looked out of shining eyes at them from under low-hung eaves; and in a moment they were happily jabbering away in the prettiest, most HOMELIKE living room Barbara Paynter thought she had ever even dreamed of, while Tom was stealthily stretching his hand into his pocket for his pipe.

It wasn't long before Barbara realized that the beautiful living room was the reason they felt so completely at home. And it wasn't shabby, either, like hers! She momentarily glimpsed her own and her cheeks burned; suppose Angie had come to see her first! And as she watched her Thomas, who was fairly licking his paws with content, a great truth dawned on her; it wasn't the old, shabby things you were used to that really made for comfort, it was a beautiful quality of home that could be accomplished by the newest things that could be bought out of the shops. If you only knew how, you could fix a room so that every one would be glad to come into it, a room that wasn't dependent, either, on its cost, its color, its size, its oldness, or its newness.

Barbara glanced with admiring eyes around her. The freshly papered walls

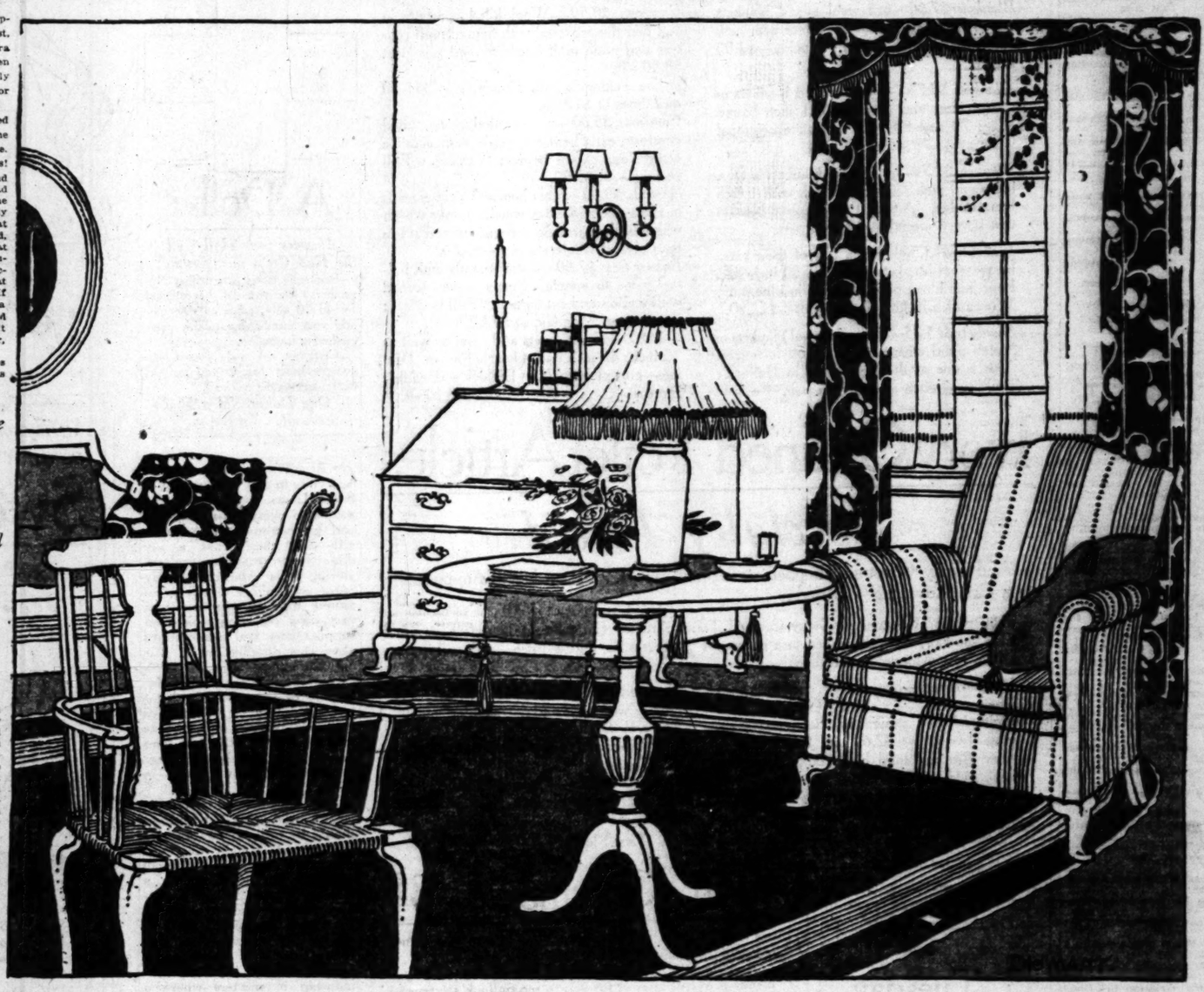
The Lights—They Were So Cosy, So Bright and Satisfactory; the Books With Many Colored Bindings and Alluring Titles; the Bowls of Flowers; the Happy Cretonne Curtains.

were done in a soft rose-gray two-toned paper, without a single sign of a border trimming; the wall lights were a dull silver metal, and were supplied with bright rose silk shades bound with silver braid and lined with yellow. Angie must have made them herself, thought Barbara. The cretonne curtains showed a black ground which was nearly covered with rose and old gold flowers with flecks of green and blue. The rug was an oval one in snuff and black, one of the most serviceable combinations. And Barbara fairly smiled in admiration at the furniture: the chair that Mr. Tom had settled down into was a nice fat little overstuff done in deep majenta-rose velours lined in gold; the Virginia sofa was in snuff-brown haircloth, spotted with color by the pillows set on it, some of which were cretonne like the curtains; there was an ivory wicker chair to match the woodwork; and in mahogany a rush bottom Windsor chair, a tiptop center table, a bureau desk, a tea wagon and a bookcase.

All these things could be had by anybody, thought Barbara, and yet somehow few hit upon so pleasing a combination. She tried to think just where the secret lay. The lights—they were so cozy, so bright and satisfactory; the books, with many colored bindings and alluring titles; the bowls of flowers; the happy cretonne curtains; the fire blazing on the hearth. It was all these things, against their plain and dignified background, she decided, that made the place a home. What could not she do herself when she got back to her own living room thru this new inspiration! She made up her mind to burn her bridges—she would not lazily settle down again into her old shabbiness—she looked at Angie Saunders, and smiled a gay little smile.

"I just love this room of yours, dear Angie!—And some time very soon you must come to visit us!"

ON NOVEMBER 16 see MRS. PAYNTER'S LIVING ROOM TRANSFORMED



Make Your Own Bedspreads

THE bedspread has immense possibilities in connection with decorative schemes. Unbleached muslin makes attractive ones. Suppose you have just bits of unbleached muslin. You can join them together in crazy-quilt fashion. Use a chainstitch to finish the joined places. If the muslin is of all sorts of shaped pieces, you will have a rather unique pattern worked in chainstitch when you have the whole spread together. This sort of spread could be adopted to most any room, depending, of course, upon the color you use to chainstitch it.

For the old-fashioned room, what better spread could you find than Granny's old Paisley shawl? If it is not whole enough to use in its entirety, applique bits of it with black embroidery floss to an unbleached spread. You could arrange a pattern of diamonds, or circles—oh, you could do lots of things with that old Paisley!

A very elaborately embroidered bedspread may be gradually assembled if you will keep on the lookout for bargain remnants of linen. Embroider a small spray upon each piece as soon as you buy it. When you have enough pieces to make one large bedspread, connect them with a veining stitch in the embroidery floss. First neatly hem the edges of the pieces of linen (a good plan is to make them all of the same shape and size. How about squares?) and then mount them on strips of brown paper, half an inch or so apart, in order to insure straight veining. The spread will literally be a mass of embroidery and it will have grown so gradually that it will not seem to have been a bit of work! Just try it! The hem of the spread could be hemstitched. A buttonholed edge would give a nice finish to this spread.

There are some rooms where a striped spread would look just right. It is made by alternately joining strips of blue and white chambray or linen.

Other spreads simple to make are these: Take a delft blue linen or casement cloth for the spread and upon the center applique a rosebud design cut out of cretonne. Or if you have a pair of curtains which you are not needing any more sew them together and they will charmingly do bedspread duty.

A Novel Stocking Bag

HERE'S a bag which would be nice to give as a gift. Every really dainty girl these days has a stocking bag, for she will NOT have her darned and her to-be-darned stockings in the same place. There are ever so many tragedies which can occur if the stocking bag is not called upon to do duty when there is no time to take the stitch-in-time.

Make it of unbleached muslin and bind it with blue. Give it a double pocket upon the outside of the bag. This pocket will extend about one-third of the way up the bag.

Upon the one pocket draw a boot and upon the other a stocking. Give each two small feet. Now outline them with blue embroidery floss and give them both brown feet. They will need heads, too! These will be buttons, which you sew to the top of the shoe and the stocking. With ink convert the buttons into little "joy" faces.

There is a little rhyme to go with these little people. It starts on one pocket and continues on the next. It is written in your own handwriting and then outlined. Here are the lines:

Said the Shoe to the Stocking;
"I'll put a hole in you."
Said the Stocking to the Shoe:
"I'll be darned if you do!"

YOU PLAY BRIDGE?

Like as not, then, you give bridge parties. And is there a stunning little bridge set to make the party successful? If there isn't, and if you are interested, do look into the delightful applique suggestion coming on this page next Sunday.

To Make a Gay Little Pair of Guest Towels

IN DAYS gone by folks said, "When in doubt as to what to give, give handkerchiefs!" Nowadays we can say as much for guest towels. The girl with a hope chest, the little bride, the bride of many years, the bachelor maid—why, all of them have guests, and all of them like pretty things, so what could be more acceptable than a pair of guest towels?

Now here is a rather clever idea. Buy your all-linen huckaback by the yard. Cut it in the desired lengths and then to each edge sew a hem of pink or blue poplin. In color have them hemstitched on. The effect is charming.

In French knots in all the pastel colors you could add a little festoon of flowers if you care to. How about the initials of the receiver of them, in cross stitch? One's monogram on a gift always makes it truly the giver's gift to one's own self.

Instead of Buttons to Trim Your Sweater

ONE of the good shops reveals a rather startling sweater trimming. They are used just as buttons would be used—down the front in parallel rows, to trim the belt and sleeves, and even to extend around the neck. And guess what they are—heads!

The larger ones in contrasting color are used in rows down the front of the slip-on sweater. The smaller ones, often in white, are used to go around the neck and are sometimes caught in the wool to trace out a rather vagrant pattern on the front.

The crocheted sweaters which open in front have the overlapping front trimmed with a row of beads. They are also used to finish the neck and sleeves. Rather a unique idea. Why not try it?

EVENING BAGS EASY TO MAKE

'TWAS once said that the bag is the seasoning of the costume, and who will disprove it? Look at the woman about town who carries a blue bag when she is completely attired in brown otherwise—and doesn't she lack one point in being a genuinely well-dressed woman? Or you see a woman in opera cloak and evening hat carrying a commonplace street bag, and your eyes quickly leave her and rest with satisfaction upon the similarly dressed woman back of her who carries a suitably beautiful evening bag.

Age-old is the defence you will raise at this point, namely, "We try to buy evening bags and the price is simply prohibitive. We carry bags more during the day than at night, and so we expend our bag allowance upon the bag we carry before six!"

That is a true story, but the end has not yet been told. Nor have you vindicated yourself. Just because you cannot afford to buy one is no reason why you should not have one. Why don't you make one? These bag suggestions today offered you are designed by experts and may be carried out by amateurs.

Decide, first, whether you will have your bag a round regular one or quadrilateral irregular one, and then proceed.

This round bag is made of rich changeable taffeta. Over it is a very thin gold net. Gold cord is used to draw it together at the top, and gold lace makes the finish for the top. Gold fringe is used for the bottom. When you are cutting out this bag, instead of using a round piece of material, cut two oval pieces of silk and join them together at the sides and bottom. The narrow parts of the oval form top and bottom.

You may call your bag finished now, or you may go on and add the trimming, which is shown here. This may be either passamenterie trimming, or you may buy a gold insertion, and with embroidery ribbon outline at



intervals a small design in the trimming. Use rose embroidery ribbon, or if the color of your evening wrap goes well with rose, use that for the embroidery.

If you prefer the shape of the other bag and have a bit more time to put on the making than the other one requires, make ... ially beaded one above. You cannot fail to be gratified by the result.

Make it of that lovely green-and-gold color variety of changeable taffeta. The beaded designs are simple to copy, and are done in gold beads. Chiffon flowers in pastel shades supplement the beading very beautifully. Rings are covered with gold thread for the gold cord to string thru and draw the bag together.

Then there is another bag which you will find of greater utilitarian than of mostly aesthetic value—it is the slipper bag. Invariably when attending evening functions one must change one's slippers, and it is rather a problem to know just how to carry them. This bag solves the problem very beautifully. It is made of wide Dresden ribbon. Galloon is used along the sides and to wrap the large ring which serves as a handle.

These bags are, of course, just as delightful to give as to have and to hold.

NEW YORKER'S PEEVES AN

New Yorker's Letter.

LOS ANGELES, Oct. 28.—[To the Editor of The Times:] I read with great enjoyment the shrill squeal of A. Sturtevant Courtland—ah, surely that name is too good to be true!—in this morning's Times. In a few things I agree with this fretful Percival, who one instinctively visualizes as a very lean soul, quite bald, and of uncertain age—but in others—

That we, collectively, are provincial is an undeniable fact, due to the overwhelming tendency of the swarming newcomers, with their small-town standard, to rob our city of beauty and freedom. Los Angeles is not at fault. She has not lost the keen appreciation, the warmth, the hospitality of the old days, but the voice of the real Californian is temporarily drowned in the blatant vociferation of the ex-denizen of Mid-West-ville, who is cursed with mental myopia; whose soul is still in swaddling clothes; whose goddess is Poliyanna. This narrowness of viewpoint cannot but be blighting and if the true Californian ould but bestir himself this Puritanic fanaticism would soon cease to prevail. Three generations of Californians are behind me; I was born in Los Angeles and therefore feel that I have the right to speak.

It is, of course, obvious that poor Mr. Courtland has not had the opportunity to meet the right people. That he is doomed by adverse circumstances to "eat" in inferior cafeterias and to frequent only those theaters where men are permitted to sit in thir shirt sleeves is a matter for commiseration, not censure. That he knows nothing of the excellence of our symphony orchestras, of our undeniably clever artists, of our quick appreciation of real worth, is his loss.

Perhaps after he has gotten rid of the cold in his head that prevents him from smelling the perfume of flowers and has learned to dodge pink automobiles without being tenderly led across the street by a traffic cop—after he has been allowed to meet a few people—New Yorkers, of course—then perhaps peevish Percival may change his mind.

But, as he seems to add to the yapping element, wouldn't it be just as well if he packed up his tooth-



Did You "Dress Madam

The Nadia presents on Mo dress styles that readily passing loveliness in a m with your approval. Clev ioned of tricotine, satin ch paulettes, tricolettes, etc. from the foremost designe

$35 $45

A charge account simplifie your shopping excursion, an makes it a real mission o pleasure.

The People and Their Troubles

NEW YORKER'S LETTER PEEVES AND PLEASES.

New Yorker's Letter.

LOS ANGELES, Oct. 28.—[To the Editor of The Times:] I read with great enjoyment the shrill squeal of A. Sturtevant Courtland—ah, surely that name is too good to be true!—in this morning's Times. In a few things I agree with this fretful Percival, who one instinctively visualizes as a very lean soul, quite bald, and of uncertain age—but in others—

That we, collectively, are provincial is an undeniable fact, due to the overwhelming tendency of the swarming newcomers, with their small-town standard, to rob our city of beauty and freedom. Los Angeles is not at fault. She has not lost the keen appreciation, the warmth, the hospitality of the old days, but the voice of the real Californian is temporarily drowned in the blatant vociferation of the ex-denizen of Mid-West-ville, who is cursed with mental myopia; whose soul is still in swaddling clothes; whose goddess is Pollyanna. This narrowness of viewpoint cannot but be blighting and if the true Californian ould but bestir himself this Puritanic fanaticism would soon cease to prevail. Three generations of Californians are behind me; I was born in Los Angeles and therefore feel that I have the right to speak.

It is, of course, obvious that poor Mr. Courtland has not had the opportunity to meet the right people. That he is doomed by adverse circumstances to "eat" in inferior cafeterias and to frequent only those theaters where men are permitted to sit in thir shirt sleeves is a matter for commiseration, not censure. That he knows nothing of the excellence of our symphony orchestras, of our undeniably clever artists, of our quick appreciation of real worth, is his loss.

Perhaps after he has gotten rid of the cold in his head that prevents him from smelling the perfume of flowers and has learned to dodge pink automobiles without being tenderly led across the street by a little copper he has been allowed to meet a few people—New Yorkers, of course—then perhaps peevish Percival may change his mind.

But, as he seems to add to the yapping element, wouldn't it be just as well if he packed up his toothpick and red satin suspenders and oozed back to that Utopian town in the State of New York that he should never have parted from? He rather clutters up the place—although his letter has added to the gaiety of many a breakfast table. His shrinking terror of automobiles causes one to doubt if he is a real New Yorker. Could it be possible that he is Bill Smith, ribbon clerk of the Gosh-all-hemlock store of Bird Center, N. Y.?

HILARIA LONG SUFFERING.

Come Again.

LOS ANGELES, Oct. 29.—[To the Editor of The Times:] Mr. A. Sturtevant Cortland (name sounds quite "class" I'll say,) but evidently it did not get him the entree he expected, when he came to Los Angeles, or he never would have soured enough to write the article published in The Times of October 28.

One can plainly see, from his article, that he has only frequented the Spring-street pool halls, cafeterias, State picnics and free excursions, trying to find something to "pick" on about Southern California. His nose is so polluted with the rank atmosphere he has been spending his time in, that he cannot smell the glorious perfume of our orange groves and garden after garden of beautiful flowers. Too bad he is too small to be able to lift his head above the slums which all cities have and overlook the rabble and cheap quarters of business, and look up, and ahead to what Los Angeles (much handicapped by the influx of tourists such as he which it has had to stop to feed and clothe and amuse in the meantime) is trying to make of itself. Its future has no limit, as everyone knows, but it cannot push ahead as rapidly as it might if it were not for taking its valuable time to make room for such as A. Sturtevant Cortland.

Come back for a visit to us, Mr. Cortland, some day, when you can go through our fine stores, luxurious homes, splendid clubs and institutions and when you have time, for a few trips, by motor over the most wonderful boulevards in the world, and see some scenery which no part of the world can surpass (if your eyesight is not so impaired by peering into the muck of the city that you cannot see it) and last, but not least, back in our perpetual sunshine.

A. H. J.

A New York convert to California.

From a Visitor.

LOS ANGELES, Oct. 28.—[To the Editor of The Times:] Through your columns this morning you were informed that your beautiful city and surroundings are back numbers, that your good citizens are an uncultured lot of people with social standards somewhat similar to those of Red Dog in '65, and as William Allen White would express it, you were shown "how your soul looks in its underwear." I appreciate the value of honest and constructive criticism and the purpose of these few lines is not to defend your thoughts as thus to become an accessory to your crimes, but rather to console you in your embarrassment and to encourage you in your high resolve to do better.

Your citizens, of course, should not laugh when one comedian kicks another in the face, but lest your mortification at conduct so unbecoming give way to despondency I would explain that the purpose of the aforesaid kick was to provoke merriment and had it failed of its purpose the actor would have been held to strict account. I might further add that the kick was designed to take equally as well before a Chicago, St. Paul, New Orleans or New York audience and while your laughter was inexcusable in polite society yet after all it was only human and you can be forgiven on that ground. The actor evidently understands that most individuals in any audience are human and your critic apparently does not.

You may not all be able to distinguish the "Rosary" from the popular "fans" as divinely interpreted in New York amusement houses, but don't forget that this is the home of Carrie Jacobs Bond, John Cooper, Charles Wakefield Cadman, and many others who know and appreciate good music, and that the percentage of citizens who are capable of being entertained in this way compares favorably with that of other cities. I think the reception given Farrar substantiates this statement.

It is also embarrassing to be unable to trace ancestry to some of the animals in Noah's ark, and to lack that tradition which trends to honesty and pride in mind and manners. I feel, however, that intellect is sometimes greater than tradition and cite as an example our own Abraham Lincoln, who, though born and reared in the backwoods of Kentucky, rose to a great emergency and made his name immortal.

I have never had the pleasure of visiting London, but I have spent considerable time in and around New York and am surprised to learn that the oranges there are better and cheaper than they are here. I understand you ship a lot of oranges to New York and certainly as soon as it became generally known that the local product is superior and cheaper than your own you are destined to lose a valuable market.

It is also true that you will find among your transient hotel guests some ladies from "Iowar and Dakoty," who do not dress in the latest and most becoming costumes and who occasionally use toothpicks when it adds to their personal comfort, but don't get the idea that this is peculiar to Los Angeles. I have seen these same ladies in countless numbers in the hotels in New York, and if anything, a little more so, for those who come here usually had the advantage of at least one trip to the great metropolis and have absorbed some of the great metropolitan culture.

I do not wish to prejudice your opinion about New York or its people. It is our greatest city and a majority of its citizens are broad and tolerant, but like Los Angeles and other cities it has its knockers, and those who find no good in other places.

I am by nature an optimist and always try to see the good more clearly than the bad, and must confess that after six weeks in your city I am very much delighted with it. Your industrial development is wonderful and its future possibilities are unlimited. Your boulevards and country roads would be a credit to some of those in some of the older States; you have analyzed the possibilities of your soil and climate and planted your orchards and vineyards accordingly; in fact, you have built a great community and a great city which are destined to become more so. Might I in closing ask if it is obligatory to remain here if I don't like it?

A VISITOR.

Why Not More Manners?

LOS ANGELES, Oct. 29.—[To the Editor of The Times:] May I add one little bit to the comments of A. Sturtevant Cortland in Tuesday morning's Times? I have loved Los Angeles, have found its people very courteous like other westerners. (I being from the sure-enough West.) But on returning after a three-years' absence I am shocked at the changes not always for the best. You still have the glorious climate, the wonderful flowers, the mountains and the sea not far away. But, oh, dear Times, what is the matter with your people? What has become of the kindness to invalids, the courtesy to the woman and child, the breezy welcome to young and old men? I could a tale relate of rudeness, of positive insults to the unfortunates who venture to inquire at first-class (apparently) apartment-houses that ought to make the city blush for shame. Sometimes they slam the doors in your face, more frequently they allow you to come in, to pay for shelter at exorbitant prices, and systematically snub you when you ask for the merest bit of information.

Now what sense is there in such treatment of people who have come here in good faith allured by wonderful advertisements? Perhaps Los Angeles has forgotten gracious San Diego, Santa Barbara and other towns on the coast, and perhaps she does not realize the warm southern welcome of Florida and the Gulf cities of the East? We all like to come to Los Angeles, but we cannot stand her new uncouth and surprising manners.

MARY ELLIS.

"Done Herself Proud."

LOS ANGELES, Oct. 29.—[To the Editor of The Times:] When the visit from the King and Queen of Belgium was expected in Los Angeles, The Times printed an article suggesting how to approach and greet the royal visitors, if admitted to their august presence. No doubt many readers beside myself enjoyed the humor of the suggestions, but no one pictured a couple of events that really did take place.

On that now historic drive to Hollywood studios, the King sat in impressive, but unconscious dignity, that compelled the admiration of observers; his dignity was that of the finest type of manhood, physically, mentally and morally; not a pigmy camouflaged with royal trappings.

By his side sat a person, who basked in the rays of reflected glory, but, horrors of horrors! In his mouth wrigled, hysterically, a long, black cigar on which he 'chawed' nonchalantly.

Today, we learn that a 'lady' who rode with the Queen, asserted that she (not the Queen) 'slapped the face' of the individual delegated by Washington dignitaries to assure every courtesy possible to the visiting royalties. And, this chastisement was administered right beside the automobile, and in the presence of the Queen.

Wild and woolly West! Hurrah! Los Angeles city has "done herself proud." No other city in the world now has her record. We have demonstrated to the world beyond question that we are not trammeled by any ordinary customs of society.

These two episodes, if reproduced in motion pictures, would be excellent educational films for future etiquette during visits here of celebrities, whether crowned or uncrowned.

A MERE BYSTANDER.

Honor to Whom Due.

LOS ANGELES, Oct. 28.—[To the Editor of The Times:] The Times for October 27 contained an article regarding the probable intervention of the United States in Mexico, that seems to me hardly just.

Is it quite fair or just to give all the credit and honor to the men who have been to France—to the men who have been overseas? These men are heroes, and no praise is too great for what they have done, but in our hero-worship, is it right or just that they should also be given the praise and honor for what may be done in the future? Should we forget the praise due the men, who through no fault of their own, did not get to France.

These men who begged and besought in vain to go overseas; these men, who after years of faithful service to their country, were compelled to stand aside and eat their hearts out in silent misery, while others went to the front. These men who remained on border duty and did their best as the government required. These men who have given years of their lives to the unhonored, heartbreaking, monotonous border duty; and who fairly ached to ride across and put the fear of God and Uncle Sam into the hearts of the treacherous Mexican; but who could not do so without Uncle Sam's orders.

Then is it fair to say these men from overseas will not protect and patrol the border? It is safe to predict, that when the time comes for intervention, it will be these men who for years have patrolled the border who will lead the army to victory. No men unfamiliar with the border and Mexican methods could do it.

These are the men whom Gen. Pershing took with him into Mexico, and the men whom he saw fit to put in control and leave upon the border, because they were best suited to maintain the order, which he had established.

These men have made a study of the Mexican and his ways; they know the trickery and treachery lurking behind that ingratiating, oily smile; they know the Mexican's slippery character from A to Z.

These men have also studied and know every inch of the border; every bush in the surrounding country, from each bandit's roost in each barren frowning cliff to the few and far scattered waterholes. These are the men on whom we must depend and to whom some measure of honor is due.

G. A. JOHNS.

The Best Remedy.

LOS ANGELES, Oct. 28.—[To the Editor of The Times:] After reading A. Sturtevant Cortland's letter in the morning paper I am rather anxious to know why the gentleman stays in California, Los Angeles in particular. It seems strange to me that one poor nut from New York should find so much about which to complain. Perhaps he expected to be met with a brass band and everything, just because he came from New York, but he will have to learn if he stays out here that New York means very little in our young lives. The best remedy I can recommend for Mr. Cortland is for him to pack his two collars and his other shirt and hike for New York, for no one will miss him. This does not express what I actually think of this New York person, but if I wrote the real truth I would be forced to call him a familiar, but very uncomplimentary name.

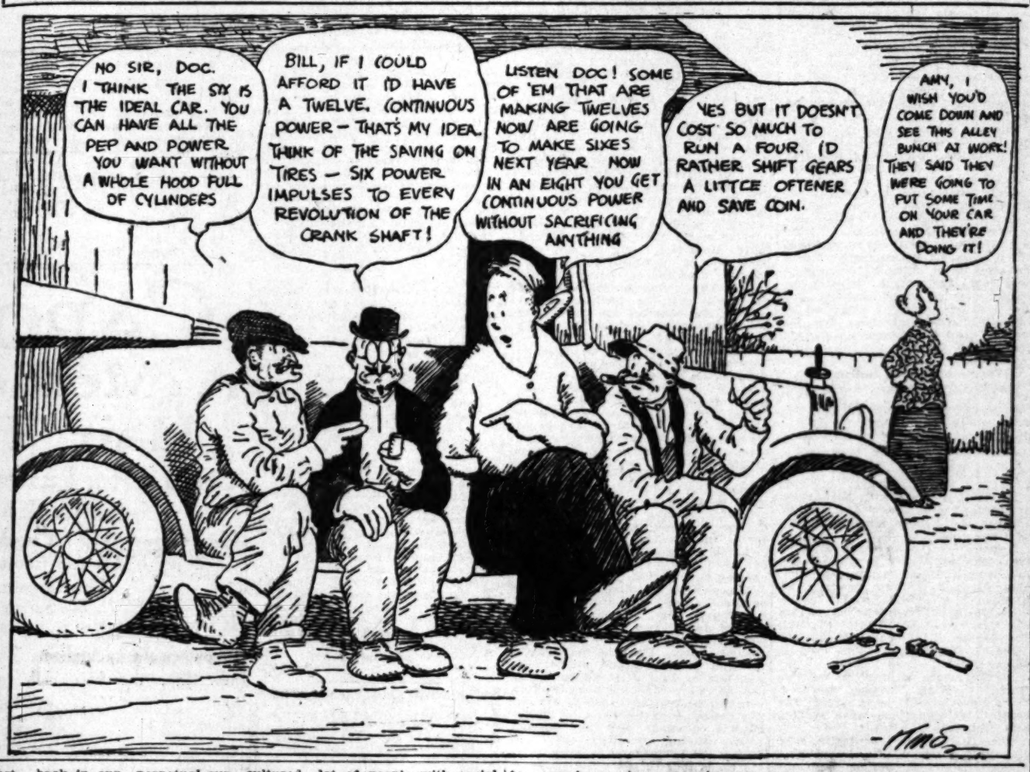
ANNA M. TAYLOR.

Just Now.

"Pa, what's an optimist?"

"He is a dealer, my son, who has a large stock of what people want very much, and who thinks that the high cost of living might be very much worse."—[Baltimore American.

GASOLINE ALLEY—HOW MANY CYLINDERS ARE ENOUGH?



DOROTHY DIX TALKS

The Price of an Engagement Ring.



BY DOROTHY DIX.

How much is it worth to be engaged by the year?

A woman has been doing some figuring on the subject and she estimates that a thousand dollars per annum is no more than fair compensation.

For twenty years she was wooed by a dilatory lover who courted and courted, but never named the wedding day, and eventually espoused another. Now the forsaken maiden asks the courts to award her damages at the rate of a thousand dollars a year for the time she wasted her sweetness on the desert air.

When you take into consideration the wear and tear on hope, and the strain on faith and affection involved in a long engagement, to say nothing of the wounds suffered by a susceptible heart, and the price of coal and electric lights in these days of the high cost of living, it doesn't seem a cent too much. Being engaged is a luxury a man should be willing to pay for, and it is a pity that when Cupid renders his little account so many slackers dispute the bill.

As a matter of fact being engaged is like a great many other things in life—the more you have of it, the less it is worth. It is only when it comes in small and explosive packages that it is really of any value, and there are many signs that indicate that women are beginning to perceive that the linked sweetness long drawn out of a lingering courtship isn't worth the price they have to pay for it. There is yearly an increasing number of breach of promise suits and it looks as if the suitor of the future would be required, in sporting parlance, to either put up or shut up.

In our sentimental age it is impossible to return to the good old custom that prevailed when a man, who asked permission to visit your daughter, filed a declaration of his intentions with his attentions and got down to business right away. There was something doing in the wedding bells line then. Nevertheless, every thoughtful person knows that there should be a time limit on engagements, and that it is a wise parent who calls for a break-away when there is no immediate prospect of a marriage being pulled off.

Nothing else is so trying on a girl as a long engagement. It bunches all the other woes and worries of her sex without any of their ameliorations. So is a grass widow without alimony, a wife without a bill payer, a maiden with no further opportunities of conquest.

She has made a compact with fate in which she has signed, sealed and delivered her freedom over without getting anything in return for it but a pie-crust promise from a man that he can break when he pleases. Therefore, a long engagement is so suicidal for a girl that anybody is justified in keeping her from committing that particular form of hara-kiri if they can.

American society, so far as men are concerned, is run too much on the open-door policy anyway. We need a little more home protection. Any man with a decent coat and half-way decent manners can make an entree into any house he chooses. This has produced a class of social free-booters—men who have had no inclination towards marriage, but who use the parlors of their feminine acquaintance as a kind of free club, where they are entertained without money and without price.

So far as married women are concerned this makes little difference. If a woman of mature years hasn't skill enough to rid herself of the society hobo she deserves to suffer for her stupidity. It is another matter where young girls are concerned, and many a young woman who started out with bright prospects of making a good match owes her crippled matrimony book to the man whose love making never leads to the altar.

We often wonder why such and such a girl whose beauty and wit render her unusually charming, is drifting into old maidenhood when her less attractive sisters are marrying well all about her and establishing themselves in life. Ninety-nine times out of a hundred the answer is because she has been silly enough to tie herself up in an endless engagement to some man who either does not wish to assume the responsibilities of marriage, or else is in no position to do so.

The managing mamma has been much derided in the public prints, but in real life a mother who knows her business is the most useful possession any girl can have, and her first care should be to see that her daughter does not get tracked into one of these sentimental pockets.

There is nothing to be said in favor of the long engagement. It rubs bloom off of romance. It becomes a burden, and if the two people together with a bond that sooner or later begins to chafe, and that one or the other would break if they had the courage to do so.

Especially is it a hardship on the girl. Her anomalous position as neither bond or free, neither maid, wife, nor widow, gets on her nerves, and makes her old before her time. Nor in the end can she ever avoid the suspicion that even when a man does, finally, make good on his promise to marry her that he is doing it because he is a good sport, and hasn't the heart to leave her in the lurch after all her patient waiting.

Therefore, it is encouraging to see a good stiff price being put on the long engagement. Perhaps when it costs as much to be engaged to a girl as it does to marry her, it will start a matrimonial boom.

A LETTER TO MR. CORTLAND.

Dear Mr. Cortland:

So sorry that you are leading such a lonesome life in Los Angeles, and beg leave to suggest your running back to Little Old N'York at your earliest pleasure.

Your very interesting letter will be appreciated by thoughtful people. Probably it is truthful portrayal of the only side of Los Angeles you will ever be able to see. The earthly physiographer can draw an accurate map of the one side of the moon that is constanty turned toward him; of the valleys and peaks of its reverse side he knows nothing, excepting by imagination. If it were not giving you an impossible assignment, it would be proper to request that you cover the intelligent, refined society of Los Angeles before you attempt comparing its rank, as a whole, with the debased portion of New York City, with which you seem to be so well acquainted.

If people come to Los Angeles and by force of habit associate with its "half-world" or with the uncouth grade just above it; if they frequent only cafes and cafeterias that give promise of serving illegal refreshments at the hands of "painted women," doubtless they will find the conditions you so charmingly describe and quite likely they will be robbed; perhaps less esthetically than in the dives of New York City which have long made a specialty of providing lavish entertainment for "men of the lewd and baser sort." If the visitor be essentially coarse and can find recreation in coarse plays, he must, inevitably, find in Los Angeles as elsewhere, a coarse audience, unmindful of the nicer proprieties of life, which may shock the sensibilities of a man from New York, whose rottenness is, possibly, covered by a thin veneer of respectability, but after all is said, coarseness is coarseness and can never be refined.

Really refined, cultured people are like quantities, wherever found. A man of such type is welcomed by society of his class, be he from Red Oak, Iowa; Cork, Ireland, or even from New York, N. Y.

If a man wanders into the little village of Los Angeles, from even the shadow of the "Woolworth Building," and would mingle with her real "Upper Ten," he will find glad welcome if he can pay the price. Its admission fee is not named in gold, nor in blatant distinction, but in the ability of the entrant to appreciate true hospitality, and to give and receive the only coin current in intelligent, unselfish, refined society. There is no prejudice in such society against "movie people," simply as a class. Members of this profession who retain refinement, integrity and purity find no discrimination against them. All honor to the movie actress who remains the high-type woman and earns and deserves the respect of refined Los Angeles; she is a welcome and favored guest. The roysterer and self-advertiser, the "social climber," is not wanted. It is only the "undesirables" who are excluded and such by reason of their tastes would be unhappy in the society of the clean, the refined, the virtuous. Really they are not excluded; they exclude themselves.

The kindest advice to people who find Los Angeles "too slow" for them and not up to date in unrefined pleasures is to wish a safe return to some swifter and coarser city.

Very truly yours,

Z. S. HEMENWAY.



55 Fall Suits at $55

A DISTINCT triumph—a veritable treasure trove of values awaits discriminating shoppers here tomorrow—55 suits in a collection that will evoke warm eulogy from all critical dressers. Each and every suit bearing the impress of master hands who have created garments of obviously smart style and clever contour. Embraced are:

Fine velours, lustrous silvertones, exquisite tricotines, beautiful broadcloths, gorgeous gabardines, etc. Nearly all models are fur trimmed, with seal or beaver collars and cuffs.

Narrow shoulders, modish straight line effects, or in the Parisian distended hip design. Choice of the assortment at $55.

A special purchase by our Eastern representative forms the basis of this sale.

$55

Other styles at $39.50, $49.50 and at $69.50.



Did You Say "Dresses," Madame?

The Nadia presents on Monday a diversity of dress styles that readily proclaim their surpassing loveliness in a manner sure to meet with your approval. Clever fall styles, fashioned of tricotine, satin charmeuse, georgette, paulettes, tricolettes, etc. — newest arrivals from the foremost designers. Priced at

$35 $45 $59.50

An Inkling of the Coat Attractions

Here you are confronted with an embarrassment of riches—so many styles we hardly know which to emphasize; suffice it to say we have all the wanted styles, including the panel backs, some of which are developed in elegant fringe.

$49.50 $59.50 $69.50

Beaver, fox, raccoon and other luxuriously fur trimmed styles at every gradation from $79.50 to $195.00.

A charge account simplifies your shopping excursion, and makes it a real mission of pleasure.

Nadia Smart Shop 713 Broadway

Daily arrivals from the most authentic Eastern sources—ready for your inspection Monday.

WOMEN'S WORK AND WOMEN'S CLUBS.

BY LADY JANE.

"Why domestic service should be a desirable profession for women" is to be the palpitating subject of the programme at the Woman's City Club, tomorrow. Mrs. Frances Noel is announced as the main speaker, but there is some doubt as to whether she will appear, owing to the fact that there has been a little controversy anent Mrs. Noel's rather pronounced radicalism and recent events. The club seems to feel it has had its fill of extremists for the present. But in any case the programme will remain the same and more or less valuable contributions may be expected from the floor.

How to get the housework done, especially in households where even the most energetic housewife cannot possibly accomplish it all herself, is certainly madame's archproblem just now. A roomy house and a mighty atom or two can be highly exacting, but that once complacent heroine of multitudinous feminine conversations seems to be almost extinct. "My maid" is now a swanky luxury more glamorful than "my chauffeur" or "my limousine."

Wherefore any dame happy in the possession of contented help at home, at something less than the entire family income, will be heard with the utmost respect—and avid jealousy.

The club will resume its luncheon reunions, which always proved so popular in the past. They will meet at Pig Ten at noon for a 50-cent lunch, repairing to the Walker Auditorium for the programme.

Ebell Club.

The Zoellner Quartette will furnish the programme at the Ebell Club, tomorrow afternoon, with a happy selection of chamber music.

Miss Rosamond Wright will have the ear of the club in a brief preliminary address.

Woman's Press Club.

The Woman's Press Club met on Tuesday and enjoyed the excitement of a warm little controversy occasioned by Judge Brown's address and Mrs. Dora Oliphant Coe's contention that his film play, written for the Better Film Committee and now showing at the Alhambra, possessed undesirable elements. Judge Brown's discourse was on the subject of the films and their influence for good or evil. However, Mrs. Lincoln Hewitts poured oil on troubled waters, and diplomatically called forth the musical programme to "soothe savage breasts."

Miss Bertha Sinclair told some of her early experiences with editors and magazines for the benefit of the club members, and Fritzi Fremont proved highly entertaining with her character analysis from handwriting.

P.-T. A. Federation.

The Los Angeles Federation of Parent Teacher Associations will meet in the Broadway Department Store Auditorium, Thursday, for an all-day session, which will include reports of officers, department chairmen, resolutions committee, an address by E. B. DeGroot on the State programme for physical education and songs by Maude Miller Calentine.

Cosmos Club.

Prof. Roy Malcomb will discuss the "Japanese Problems of California" before the Cosmos Club on the 12th inst., at the Ebell clubhouse and former Senator Cartwright will talk on the "Mutual Interests of Labor and Capital in Connection with Americanization."

The Shakespeare section will meet at the home of Mrs. Jennie Tyler Kirkham, 858 East Twenty-eighth street, Tuesday, when Mrs. John Kemp will read a paper on the "Life of the Moors," contributory to the study of Othello.

Wednesday Morning Club.

"The Development of Taste and Art Principles" will be the subject of the next programme at the Wednesday Morning Club, presented by Mrs. Henrietta Kapp. Miss Isobella Sagalini will sing the Sextette from "Lucia" and the "Neapolitan Love Song."

Lillian Burkhardt Goldsmith proved a great drawing card with her "Women in Modern Literature" programme last Wednesday, when christened the new auditorium, of which the club is justly proud. Mrs. Goldsmith's ability to win her audience to laughter and tears at will was in efficient working order. She concluded to send them home laughing with a recital of "Mother's Dash for Liberty."

Better Films Committee.

Mrs. Harriet H. Barry, of the Better Films National Federation, will give a talk, Friday, at the Kewanis Club which will meet at the Clark Hotel, when a two-reel picture, which she regards as a shining example of a cheering, sparkling picture, will be shown.

The picture being shown at the Alhambra Theater, under the auspices of the Woman's City Club, "Surprising Carlotta," is being duly presented for judgment, and opinions on its merits are varied and controversial. In the official announcement regarding this play it is stated, "If support for it is not forthcoming, the conclusion will be that the demand for cleaner pictures is not sincere." This seems rather drastic. The picture public is critical and it may demand art, action, interest and scenario ability, as well as cleanliness. Cleanliness alone is a meager virtue.

Highland Park Ebell.

In his talk on "The Quest of the Beautiful," before the Highland Park Ebell, last Tuesday morning, C. P. Townley, managing director of the Otis Art Institute, presented the true artist's viewpoint of the subject.

For Tuesday is promised a programme of double interest. Prof. B. M. Baumgardt will give his new lecture, "The Rebuilding of the Temple," and after the luncheon at noon, served under the direction of Mrs. S. Y. Van Meter, the literature and drama section will have a review of new books by Miss Gertrude Darlow of the Public Library.

Business Women.

Dr. Robert G. Cleland of the history department of Occidental College and of the University of California, will speak on some of the unsolved problems of Mexico before the Business Women's Civic Club, Monday evening, in the rose room, Investment Building. Dr. Cleland spent a year in Mexico as member of the Doheny commission, studying its economic and social problems.

Miss Gail Laughlin, attorney and clubwoman of San Francisco, president of the National Federation of Business and Professional Women, was greeted by over 150 members, who assembled at a dinner given in her honor last Monday by the Los Angeles county federation, of which Miss Florence E. Shindler is president.

Miss Laughlin captivated her hearers by the force and justice of her well-enunciated convictions relating to problems of women in business, for whom she demanded no favors, only a square deal, by which was meant the right to enter any line of work for which they could qualify, and for equal pay with men for the same service. Women workers were urged to continue to raise their standards of efficiency and were warned not to seek for all they could get by seeing how little they could give. Life, in the opinion of the speaker, was not a cup to be drained, but a measure to be filled. The eight-hour law for women has on the whole retarded their progress, and the measure should be remedied by substituting an eight-hour law for men as well as women in certain groups, she declared.

Women's Club of Hollywood.

Raymond Blathwayt, the English commission speaker for the Department of Information, spoke before the Women's Club of Hollywood at the afternoon meeting, Wednesday, on "The International Value of the Novel." Mr. Blathwayt, in this talk, dealt entirely with the novels of England and America. He will address the Friday Morning Club's next meeting.

Lovers of books had another treat the same day in the drama luncheon and programme at noon. Mrs. Clara B. Fithian, leader, had planned a most entertaining group of table-talks, from the exposition of "Barrie and His Time," through the reviews of "Barbara's Wedding," "Quality Street" and "The Twelve-Pound Look."

Music lovers enjoyed a well-attended meeting, Tuesday morning, at which the old vocal round, the rondo and variations were studied and illustrated.

Mrs. L. J. Selby, ocntralto, who has just returned after months of service as an entertainer with the American Expeditionary Force, will speak Wednesday on "Experiences with the A.E.F. in France." The club will also hear Helen Constance Morgan, pianist.

C. P. Townsley of the Otis Art Institute has consented to give several talks to the art section this year, the first of which will be "Environment in Art," November 5, at the luncheon at noon. Maj. Walter Pullerwell will address the club next Wednesday on the League of Nations, reviewing both sides of the question.

Philanthrophy and Civics.

The Elks' women, whose Philanthrophy and Civics Club is proving such a happy success, gave their ninety-seven new members a reception at the Elks' Club House, Thursday afternoon, in properly sumptuous Elks' manner. That very comfortable auditorium—these men certainly do themselves well—was crowded, and the reminiscent odor of expensive masculine cigars

(Continued on Thirty-ninth Page.)

A CLUB NEOPHYTE'S CHATTER.

LOS ANGELES, Oct. 28.

Dear Aunt Sophie:

I think this new League of Women Voters, to automatically succeed the big Federation of Woman's Suffrage Societies, is going to prove very lively. There won't be anything dull about it. They insist that it is not going to be a woman's party, because they don't want darling masculinity to think there is going to be any antagonism or anything horrid like that, but I don't see why they should be so tactful about it when one remembers the Masons and Elks and other close masculine corporations, do you? It really looks as if the women want to usurp all the gallantry nowadays. But then, of course, dear Mrs. Burdette is organizing this league, and she will insist upon maintaining a lofty opinion of men.

Which reminds me. Club gossip tried to marry Mrs. Burdette for the fourth time last week, but she will have none of it. She is going to devote the next twenty years to applying her experience for the benefit of the whole sex and declines to discourage the spinsters any more. She is certainly a shining testimonial for successful matrimony.

Women's clubs can't be quite so detrimental to romance as the men once feared, can they? Indeed, clubland is boasting that no less than three newspaper club editors, who surely get their fill of them, have married from unalloyed excess of sentiment during the past year and evince every evidence of shameless satisfaction.

A perturbing discovery has been made at the Friday Club. It appears that, in going over the club linen, everything was in good order except the programme tablecloths. That's where the speakers are entertained at lunch, you know, and all the edges of the cloths have a gnawed and chewed appearance.

There were palpitating moments at the Woman's City Club on Monday, when Mrs. Herman Darling "called down" two prominent slub women for their bad behavior, from the platform. She did not exactly mention them by name, but no one was left in doubt. It appears that the ladies are conscientious objectors who can be trusted to throw a monkey wrench into the works on all debatable occasions, and they insisted upon cooking up their objections during the programme in very audible tones indeed.

* * *

I wonder if the club women are really as proud of their picture show, "Surprising Carlotta," as they say. Mrs. O. Shepherd-Barnum recommended it as a sincere effort to take the "sin out of cinema," and, of course, we do all want better films. All the same, strictly entre nous, auntie dear, it is the weakest, wishy-washiest thing I've seen for a long time. It opens with a string of bromidic little platitudes about everyone who is arrested not being a criminal, and childhood having rights, etc., and then introduces us to a lot of little boy crooks whose mammas obviously neglected to spank them, and somehow our sympathy fails to enthuse. There doesn't seem to be any point, and most of the action takes place "off," while sub-titles of dubious merit clutter up the scenes. Of course, one must not be too critical of worthy maiden efforts, but the club women are so bright one could not help expecting something rather special from them. It is evidently harder to make a good, clean, jolly, adventurous film than we know. The Juvenile Court scenes are distinctly frivolous, nicely calculated to undermine its dignity, and in the scenario foreword Judge Brown remarks that the naughty boys learn most of their sins from the movies. Well, they certainly can learn a new set from this particular film. Several small sons of club women in the audience were quite obviously taking notes.

* * *

The daughter of a prominent club woman is telling a naughty story just now, which, as she herself specializes in interpretive dancing of the wisp-of-chiffon apparel order, is extra piquant. She says that two girls boarded a street car recently in the very minimum of apparel and excess of revealed charms. Everyone was staring at them, when one turned to the other with a hoarse stage whisper: "Gee whillikens! Mabel, you got your ears showing."

In case you don't know, auntie dear, the present arch-modish crime is to show one's ears.

* * *

Mrs. C. B. Bowling, the parent-teacher dame, is just oozing venom against poor old England. At the League of Nations meeting on Monday she hopped up and got any amount of spleen off her chest. Somebody ought to tell her that hate is not only demode but very bad for the complexion. Of course, England can probably stand it, but we don't like to see Mrs. Bowling's charms sacrificed on the altar of ancient vengeance.

* * *

The spouses of one or two club women belong to the Athletic Club Uplifters—the uplift part referring to their preference for soaring above the sorrows of this world via convivial methods. Well, the Uplifters went to Catalina last week-end, and some of the home-comings were varied and peculiar. Mutual wifely confidences proved very illuminating. However, maybe Uncle John is an Uplifter, auntie dear, so I won't pursue this theme. Every husband ought to be allowed to tell his own story.

Yours faithfully,

BETTY.

COMMERCIALIZING GOODNESS IN FILMS.

BY MYRA NYE.

That's what Judge Willis Brown says he is trying to do with "Surprising Carlotta." The clubwomen of Los Angeles are with him in his venture because they think he has the right idea. He admits it is an experiment. The measure of his success, he also admits, will be the receipts at the box office of the Alhambra Theater, where, the past week, Carlotta has been surprising, but not surprising enough. Now a "Surprising Suzanne" in these alliterative days of titles, might have swelled the box office receipts a degree. And Suzanne is too modern even to be in the dictionary. Evidently Judge Brown doesn't want to be too modern. Besides, Suzanne is French, and Carlotta is Italian.

Goodness can be commercialized, goodness knows, as witness Peg O' My Heart and Daddy Long-Legs. No wonder that had a long run.

And Pollyanna! Was ever there such noxious winsomeness oozing cloying honey on every page? Even at the height of its ppularity it was too nauseating a book for me to get past more than ten pages. I never did like honey. But what a success Mary Pickford made of it as a play. There goodness was commercialized.

"Tess of the Storm Country," that old, old success of Mary Pickford's, is another story of a superhumanly good girl. That book, too, was the rankest attempt at literature that ever made an Arnid Bennet or Willard Huntington Wright open their chest of denunciatory words. It was a success as a picture because it was chuck full of action dominated always by one character. Tess, taken by little Mary. On the contrary, Daddy Long-Legs has little action and is one of the cleverest books of light fiction written by an American woman in the last decade. This cleverness of conception made for subtitles with a surprising twist that were a delight; for quaint humor, and whimsy, for appeal. Mary and her director did the rest without action, though there was much added thta was not in the book.

"Surprising Carlotta" has no Mary Pickford, though Ruth Hampton does very well. It has not the action of "Tess" nor the whimsy of "Daddy Long-Legs." Its sub-titles leave nothing to your imagination. In addition to a foreword, it has an afterword. Thoughtful people like forewords and some prologues, but I have yet to see a moving picture crowd care for an afterword. In spite of this, the play was good, and Judge Brown knew what he as doing when he used boys in his play. The boys took their parts well to a boy.

By Tuesday night the manager at the Alhambra doubted if the play could run two weeks as it was booked. The girl of the tickets was sure it was because the public couldn't see at least one of their favorite stars in the play. Judge Brown's test wasn't working right. But he started with the right idea. He said he wanted to present a square life and not a sex triangle. He didn't want to besmirch life for the sake of whitewashing it afterward. He wanted to emphasize the fact that you can't legislate for childhood; the parents or the State must be held responsible. He wanted to major goodness and make sin an incident.

He says the difference between boys and adults is that boys hypnotize each other and big folks hypnotize themselves. He objects to such hypnotizing of ourselves that we applaud, in a frenzy, a murder, such as the one by the Chink of the prize fighter in "Broken Blossoms." "In fact, you don't have to show sin at all to prove your birthright."

Judge Brown recognizes that the crowd will not go to see a punchless, goody-goody play that is as "dead as a Sunday-school."

"Surprising Carlotta" is too good to be damned by faint praise. But it has the misfortune to be set wrong. The other pictures that I saw run with it hurt it. In his photoplay, Judge Brown is dealing with what he intimately knows—boys who go a little wrong, police and the court and the judge. He knows what he is about. He has been there. But in the Christie comedy, which precedes it, there are also small boys, playing pranks; there is an arrest, as in "Surprising Carlotta," and a scene before the judge, all burlesque, and good fun it is, too. This stultifies the subtleties of Judge Brown's court scene with his very human boys and Carlotta.

MUCH HYPOCRISY IN MODERN LIFE.

Life, as we civilized beings live it, is one vast hypocrisy. And it would all be inexpressible pathetic were it not for the fact that it is so splendid.

How often it is that a smile but masks an aching heart; how often the cheery word hides despair. Very brave, indeed, is this hypocrisy of life.

You will meet a man on the street and say, "How are things going with you?" And he will say, "Fine." And you will meet a woman and ask, "How are you feeling?" and she will say, "Fine." And, as likely as not, things are not going well at all with the man. And the woman feels any way but well.

Yet they hide their fears, their worries, their disappointments, their mental and physical sufferings from the eyes of those whom they meet and with whom they associate in life.

Women are the bravest. How many a woman there is who has a bad husband or bad son, yet who never whines about it. They smile though their hearts are breaking. They make themselves look well though they may be seldom well. It is a fine bravado, is it not? How gloomy and grouchy the world would be were it not for this hypocrisy.

It is a thing that makes us take our hat off to the average man or woman. In the face of it, the soldier on the battlefield is not so worthy of his laurel wreath as these folks are who trudge the commonplace walks of the world.

We think it will be very interesting on the Day of Judgment when we are all lined up in the open and each man sees what the other man had to contend against, and how he bore it, and hear what God will say then.—[New York Times.

Albino Trout Breed True.

In the experience of the New York State fish hatcheries, one brook trout in about fifty thousand is an albino. If these albinos are picked out of the school and carefully reared they will breed true. At the Caledonia hatchery there are a number of albino lake trout, which are so old that they are now blind. Adult albino trout in a wild state are seldom, if ever, encountered, one reason being that on account of their conspicuousness they are the first to be destroyed by kingfishers and other birds of prey.—[New York Sun.

At an Inquest.

An Irish quack doctor was being examined at an inquest on his patient!

"I gave him ipecacuanha," he said.

"You might just as well have given him the Aurora Borealis," replied the coroner.

"Indade, yer honor, an' that's just what Ol'd have given him now if he hadn't unfortunately died."—[Edinburgh Scotsman.

Son's Looks.

Father: Well, now that you've seen my son, which side of the house do you think he more closely resembles?

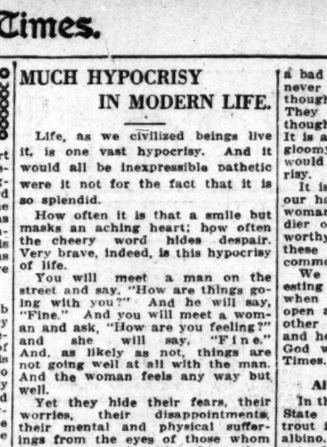
Genial Friend: H'm—of course, his full beauty is not yet developed, but surely you would not suggest that he looks like the side of the house!—[Blighty (London.)

CAPO-DI-MONTE
A Medicinal Hair Tonic

Gives Life, Luster and Richness to the Hair

Hair Grows When Circulation Is Restored. Drying Cells and Roots Revive Under This Treatment

POWERFUL, but harmless. Ordinary hair tonics not strong enough. To have healthy, growing hair you must strengthen the circulation. The scalp is made to glow with new life, the hair cells and roots are revived and stimulated in a natural way. With every application your scalp receives all the good results of a thorough massage without the rubbing. Its medicinal effect upon diseases or eruptions of the scalp is next to miraculous, often requiring but 3 or 4 applications to completely remove them. The added beauty of your hair after the first few applications will be sufficient proof of its greatness as a scalp and hair stimulant. Ask for CAPO-DI-MONTE HAIR TONIC. At druggists. Two sizes, 60c and $1.00





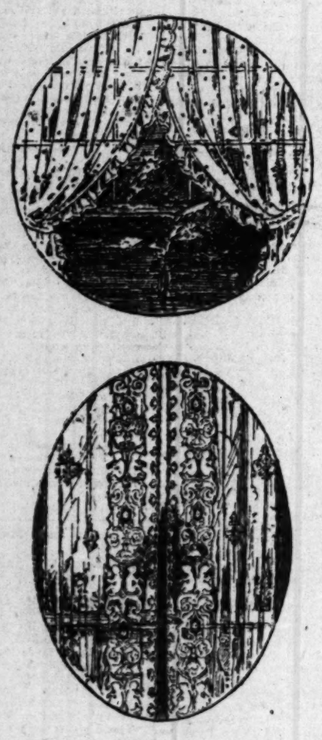
STIMULATES THE HAIR FROM ROOTS TO TIPS—AND IT SHOWS IT

A Clearance of Curtains!
—about 160 pairs in one, two and three-pair lots at 1/2 Price!

FOR ONE WEEK or until the last pair has been sold (which may be sooner than a week), we shall sell all those made Curtains of which we find only limited quantities in our stock—at a full fifty per cent reduction from regular prices!

These Curtains are correct in fashion, good-looking and in every respect suited to lend character to the windows and beauty to the general aspect of your home.

Absolutely the only reason we consider it good business to offer them at half-price is the fact that there are only one, two or three pairs of a pattern.



And this being the case, it is quite impossible, of course, to tell you (without a superabundance of descriptive words) just how all these 160 pairs of Curtains look—of what types they are and for what rooms they are appropriate.

We can only say, they represent clearings from among *all* the "Pattern Curtains" in our entire wonderful stocks — and their prices range from $1.00 to $25.00 per pair.

Please come and see how very *satisfyingly* you'll be able to save on the most charming of window-dress and adornment—at Barker Bros.' *this week!*

Complete Furnishers of Successful Better Homes.

Barker Bros ESTABLISHED 1880

South Broadway, Between Seventh and Eighth Sts.

Tartar on Teeth
Shows You Leave the Film

All Statements Approved by High Dental Authorities

Free A 10-Day Tube of Pepsodent to show you its effects. See coupon.

Remove the Film

Film is the basis of tartar. It is the source of discolored teeth and decay.

In brushing teeth you leave a slimy film. You can feel it with your tongue. It clings to teeth, enters crevices and stays. Your tooth paste cannot dissolve it. Most tooth troubles are now traced to that clinging film.

That film is what discolors—not the teeth. It holds food substance which ferments and forms acid. It holds the acid in contact with the teeth to cause decay.

Millions of germs breed in it. They, with tartar, are the chief cause of pyorrhea. So the one great object in cleaning teeth should be to end that film.

Dental science, after years of searching has found a way to do that. For home use the way is now embodied in a dentifrice called Pepsodent.

The results are known. Convincing, clinical and laboratory tests have proved them beyond question. Leading dentists everywhere now advocate its use.



See how teeth glisten when the film is gone.

It is film that makes teeth look dirty. It is film that is the source of most tooth troubles.

A 10-Day Test Supplied

We now send a 10-Day Tube to anyone who asks. Thus we are starting countless people toward cleaner, safer teeth.

Pepsodent is based on pepsin, the digestant of albumin. The film is albuminous matter. The object is to dissolve the film, then to day by day combat it.

The way seems simple, but pepsin must be activated. The usual method is an acid harmful to the teeth. It is the invention of a harmless activating method which makes pepsin possible. That, with other Pepsodent ingredients, is doing now what was never done before.

Send the coupon for a 10-Day Tube. Note how clean the teeth feel after using. Mark the absence of the slimy film. See how teeth whiten as the fixed film disappears.

Read the book we send you. Learn the reason for these things. Then judge for yourself if you want your teeth kept in that way always. Cut out the coupon now.

PAT. OFF. Pepsodent REG. U.S.

The New-Day Dentifrice

A pepsin tooth paste, proved by able authorities, and now employed by leading dentists everywhere. An efficient film combatant.

250

Ten-Day Tube Free

THE PEPSODENT CO.,
Dept. E27 1104 S. Wabash ave., Chicago
Mail Ten-Day Tube of Pepsodent to

_____

_____

WOMEN'S CLUBS, WOMEN'S WORKS

(Continued from 38th Page.)

mingled pleasantly with the banks of flowers adorning the occasion.

The musical programme was worthy a $5-a-seat public audience, including as it did Mary Goodrich Read, violinist; Elisa Shroeder, pianist; Mrs. Bartlett Davis, soprano; Fay Spencer Kelley, baritone; Florence McGarry, guitarist, and little Dorothy Crist in whistling solos.

The club has undertaken to provide the layette for the coming mighty atom in the leprosy ward of the County Hospital, whose mother's tragic fate has stirred the hearts of all women.

Echo Park Mother's Club.

Mrs. Harry Blaine Shultz, chairman of child welfare and public health, will provide a programme of special interest to mothers at the Echo Park Mothers' Club, Thursday. There are to be numerous qualified speakers on various branches of the subject, appertaining to the health of the family, the care of the delicate child, dietetics, hygeine, etc.

At Glendale.

Miss Margery Morrison, formerly of New York, but now resident in Los Angeles, provided the Tuesday afternoon Club of Glendale with a musical programme de luxe last Tuesday, when she presented the operalogue "Zaza," which is to be produced at the Metropolitan Opera House in New York this winter, with Geraldine Farrar in the title role.

Pathfinder Club, Compton.

Combining presidents' day with reciprocity day resulted in more than eighty members and guests of the Pathfinder Club of Compton attending the luncheon last Wednesday. The clubhouse was converted into a banquet hall for the occasion, the decorations carrying out the idea of Halloween.

Mrs. J. N. Abbott, president presiding, welcomed the guests and several federation officers, State officers and past presidents gave brief talks. During the afternoon a short but delightful programme of readings and piano music was given by Miss Walker and Miss Ellis, teachers of Compton High School.

Members of the club are congratulating themselves on the success of their recent bazaar, the net proceeds of which were $228.

D.A.R.

The Daughters of the American Revolution will give a colonial card party at the Alexandria, Tuesday, the 14th inst., when Mrs. C. C. Cotton, State Regent, will preside, and will be assisted by a committee which includes numerous prominent Daughters.

The November meeting of the Ahscholtsia Chapter will be held Tuesday at the Ebell Club House. Mrs. E. Stanton Hodgin will speak on Americanization. Music and tea will conclude the programme. The December gathering will be an open meeting and Mrs. Martha Nelson Can will talk on peace problems. Members of all Southern California chapters will be guests.

Americanization.

Mrs. John C. Urquhart will address the Entre Nous Club on the subject of race prejudice and Americanization at the next meeting, the 11th inst., at the home of Mrs. R. H. F. Variel, 2227 Michigan avenue. The club will also celebrate its seventeenth anniversary which, falling on Armistice Day, will be the occasion of special programmes and features. Luncheon will be served at noon.

Stage and Drama Society.

The Stage and Drama Society of the Wa-Wan Club gave a special programme at the Ebell Club House, Wednesday afternoon. It included many unusual features. A clever one-act play, "Thirty," was presented, pantomime was executed by C. Harrison Wiley, and Mrs. Willamena Wilkes told of her trials of the theater. Mary Goodrich Read provided Russian airs on the violin, Esta Kits Carr, soprano, sang several songs and Theresa Farwell gave "The Guest of the Army."

Club Briefs.

The West Ebell Club will celebrate the opening of its new clubhouse, next Tuesday, at 4802 Westminster avenue. Rabbi Edgar F. Magnin will give an address on Americanization. Last week the club heard former Senator Cartwright on the problems of labor and capital. The club will give a card luncheon and tea at Hamburger's Colonial Inn Tearoom at 12:30 p.m.

The social science department of the Ebell Club will meet Thursday

Snug Win



"Kling

so old that they are now blind. ...t albino trout in a wild state ... seldom, if ever, encountered, one ...on being that on account of ...r conspicuousness they are the ...t to be destroyed by kingfishers ... other birds of prey.—[New ...k Sun.

At an Inquest.

...n Irish quack doctor was being ...mined at an inquest on his ...tient.

"I gave him ipecacuanha," he ...d.

"You might just as well have ...en him the Aurora Borealis," ...ted the coroner.

"Indade, yer honor, an' that's ... what O'd have given him next ...e hadn't unfortunately died."—[Edinburgh Scotsman.

Son's Looks.

Father: Well, now that you've ...n my son, which side of the ...ne do you think he more closely ...embles?

Parental Friend: H'm—of course, ... full beauty is not yet developed, ... surely you would not suggest ...t he looks like the side of the ...ne!—[Blighty (London.)

ONTE



eth
Film
...lm"
the source of dis-
my film. You can
s to teeth, enters
paste cannot dis-
ow traced to that
the teeth. It holds
d forms acid. It
e teeth to cause
They, with tartar,
So the one great
o end that film.
arching has found
the way is now
psodent.
cing, clinical and
beyond question,
dvocate its use,
pplied
ose who ask. Thus
ard cleaner, safer
gredient of albumin.
bject is to dissolve
must be activated.
to the teeth. It is
ethod which makes
sodent ingredients,
ore.
e. Note how clean
bsence of the slimy
ed film disappears.
he reason for these
u want your teeth
coupon now.
n-Day Tube Free
PEPSODENT CO.,
t. F27 1104 S. Wabash ave., Chicago
il Ten-Day Tube of Pepso-
dent

WOMEN'S CLUBS, WOMEN'S WORKS

(Continued from 38th Page.)

mingled pleasantly with the banks of flowers adorning the occasion.

The musical programme was worthy a $5-a-seat public audience, including as it did Mary Goodrich Read, violinist; Elsa Shroeder, pianiste; Mrs. Bartlett Davis, soprano; Jay Spencer Kelley, baritone; Florence McGarry, guitarist, and little Dorothy Crist in whistling solos.

The club has undertaken to provide the layette for the coming mighty atom in the leprosy ward of the County Hospital, whose mother's tragic fate has stirred the hearts of all women.

Echo Park Mother's Club.

Mrs. Harry Blaine Shultz, chairman of child welfare and public health, will provide a programme of special interest to mothers at the Echo Park Mothers' Club, Thursday. There are to be numerous qualified speakers on various branches of the subject, appertaining to the health of the family, the care of the delicate child, dietetics, hygeine, etc.

At Glendale.

Miss Margery Morrison, formerly of New York, but now resident in Los Angeles, provided the Tuesday afternoon Club of Glendale with a musical programme de luxe last Tuesday, when she presented the operalogue "Zaza," which is to be produced at the Metropolitan Opera-house in New York this winter, with Geraldine Farrar in the title role.

Pathfinder Club, Compton.

Combining presidents' day with reciprocity day resulted in more than eighty members and guests of the Pathfinder Club of Compton attending the luncheon last Wednesday. The clubhouse was converted into a banquet hall for the occasion, the decorations carrying out the idea of Halloween.

Mrs. J. N. Abbott, present president, welcomed the guests and several federation officers, State officers and past presidents gave brief talks. During the afternoon a short but delightful programme of readings and piano music was given by Miss Walker and Miss Ellis, teachers of Compton High School.

Members of the club are congratulating themselves on the success of their recent bazaar, the net proceeds of which were $225.

D.A.R.

The Daughters of the American Revolution will give a colonial card party at the Alexandria, Tuesday, the 11th inst., when Mrs. C. C. Cotton, State Regent, will preside, and will be assisted by a committee which includes numerous prominent Daughters.

The November meeting of the Pachaoltzia Chapter will be held Tuesday at the Ebell Club House. Rev. E. Stanton Hodgin will speak on Americanization. Music and tea will conclude the programme. The December gathering will be an open meeting and Mrs. Martha Nelson McCan will talk on peace problems. Members of all Southern California chapters will be guests.

Americanization.

Mrs. John C. Urquhart will address the Entre Nous Club on the vital subject of race prejudice and Americanization at the next meeting, the 11th inst., at the home of Mrs. R. H. F. Variel, 2237 Michigan avenue. The club will also celebrate its seventeenth anniversary which, falling on Armistice Day, will be the occasion of special programmes and features. Luncheon will be served at noon.

Stage and Drama Society.

The Stage and Drama Society of Wa-Wan Club gave a special programme at the Ebell Club House, on Wednesday afternoon. It included many unusual features. A clever one-act play, "Thirty," was presented, pantomime was expounded by C. Harrison Wiley, and Mrs. Williamena Wilkes told of her goals of the theater. Mary Goodrich Read provided Russian airs on the violin, Esta Kite Carr, soprano, sang several songs and Theresa Farwell gave "The Guest of the Army."

Club Briefs.

The West Ebell Club will celebrate the opening of its new clubhouse, next Tuesday, at 4802 Westminster avenue. Rabbi Edgar F. Magnin will give an address on Americanization. Last week the club entertained former Senator Cartwright on the problems of labor and capital. The club will give a card luncheon today at Hamburger's Colonial Inn tomorrow at 12:30 p.m.

The social science department of the Ebell Club will meet Thursday at 10 a.m., when book reviews by Miss Gertrude Darlow will be heard.

The Averill Study Club will hear two weighty problems discussed Tuesday, when Mrs. F. A. Hamilton will talk on the Shantung question, and Mrs. W. G. Macomber on prohibition. The club meets at the Y.W.C.A. Building.

The Gardena Women's Club heard Mrs. L. A. Beebe, chairman of industry and employment in the club federation, last Wednesday. Miss Mabel Willebrandt, attorney, also made an interesting talk on community property laws.

The California Badger Club will meet Wednesday at 2 p.m., at the Ebell Club House, to hear an Americanization programme of music, based upon Indian, Mexican and African motifs. Mrs. Guy Bush will present it. Mrs. Florence Collins Porter will also talk on the League of Nations.

The Ruskin Art Club will meet Wednesday morning in the Black Building. Bulgarian early history and recent revolutionary changes will be the topic of discussion.

The board of directors of the City Teachers' Club will meet at Trinity Auditorium tomorrow, at 4 p.m.

The Library Chautauqua Circle will meet at the home of Mrs. Lizzie Hartzy, 615 Hellotrope drive, Wednesday, at 2 p.m., to hear a debate on the League of Nations, followed by general discussion.

The Travel Club will hear Mmes. J. B. Brackett, W. W. Kribbs and J. A. Zimmermann in a programme under the general title of "The Spirit of the People," as appertaining to the New England States, the Central Atlantic States and the Southern States. Mrs. Chester Smith will furnish a musical programme.

The Crafts Study Club met at the home of Mrs. Fred Bacon, where a variety of arts and crafts were discussed by qualified speakers, and the art of dyeing proved particularly interesting in the hands of Mrs. F. M. Dimmick. The annual exhibit will be held at the Hotel Clark the 22nd inst.

USE PHONOGRAPHS.

Parisians Adopt American Custom in Dancing.

A battered, war-worn cottage piano is on view in a dealer's window in Paris, labeled: 'Rescape—retour du Front.' Its case is splintered beyond all possibility of repair; the keyboard barely holds together; the candle-holders, wrenched and twisted, hang from the sockets. It tells an eloquent and forlorn tale of a devastated home in some modest street of a northern town, and no doubt there are thousands of instruments in a similar condition. But it does not follow that piano dealers are inundated with orders for new ones. On the contrary, it appears that many people will this year suppress the piano they formerly hired for the winter season, and will use the phonograph in its place for their impromptu dances. The Americans set the fashion in Paris of dancing to a phonograph, an unheard-of proceeding before the war, and already in the sociable Latin Quarter there have been some impromptu tangoes to the wail of the phonograph.

The dancers supplement its feebler notes by stamping on the parquet, like the peasants who mark the rhythm of their bourrees with the clank of their sabots.—[Continental Edition of the London Mail.

THE CAT AS AN ASSET.

St. Louis leads the world in fur sales and the latest as a rule turns out to be the greatest. In this month's offerings 26,000 domestic cat pelts were disposed of at an average of 67 cents each, the choice Persian and Angora variety bringing $1.50. It is said that homeless cats furnish these articles of commerce, but possibly in this case a homeless cat may be defined as any one apparently or constructively away from home and within vandal reach. Cat fur in the St. Louis sales is commendably called by its real name, an example that should be followed in stockyards "out West" where the flesh of the goat masquerades as lamb. People who are fond of their cats should realize that they have a value apart from sentiment, and try to emphasize the cat's natural propensity to stay at home if well treated. They can only be gadabouts at their peril, and nocturnal cat musicales are even less safe than heretofore. Individual attention is the only insurance for a favorite cat.—[St. Louis Globe-Democrat.

The Girl Decides.

"King Albert likes blondes, while the Prince of Wales admires brunettes."

"So?"

"They are coming three weeks apart."

"That will give me time to be in style for both of them."—[Louisville Courier-Journal.

LITERATURE WITH DEAD ENGINE.

BY THOMAS L. MASSON,
Editor of "Life."

When the more or less Bolshiviki air of the Metropolis has been cleared, and the world of arts and letters has settled back on its typographical haunches—then and only then will the oldest citizens sit around the sizzling radiators and tell about the great strike that discombobulated the magazines of New York.

Nothing like it has ever been known in American literature—always assuming that there be such.

In the common bond of sympathy that a common misfortune has so suddenly established among authors and artists, all distinctions have been forgotten. Even professional humorists have been spoken to kindly by writers of best sellers. Dramatic critics have noticed sporting writers. Book reviewers have found time enough to read the books which, under normal conditions, they would review—something never before deemed possible. And women editors have been seen actually kissing one another. Nobody quite believed that the thing could happen. The idea that hundreds of periodicals—many of them the leading periodicals of America—could be put out of commission almost overnight, seemed incredible. Yet it happened and there was weeping and wailing and gnashing of teeth among the Hittites, the Moabites, the Serialites, the Epigramites and the Sobstuffites. Writers of free verse gathered in knots in secluded soda marts and abandoned bar-rooms and passed resolutions in which "Give us Liberty or give us bread" was the high note. Haughty publishers associated with one another for the first time in history. Advertising writers descended from their heights and mingled with the common crowd. Society artists bade farewells to weeping models and went back to the bosoms of their respective families. Editors alone were calm: they embraced the opportunity presented of rejecting masterpieces of literature for a good reason—that they could not be printed. Chicago, the pork-ridden siren of the West, issued its clarion call to Gotham. "Come on and rest your weary heads on my waiting breast," said Chicago, "and I will give you comfort and cheer. Willing workmen, imbued with the spirit of the brotherhood of man with Lakeside chrysanthemums in their buttonholes, cluster my perfumed printing shops. We will set up and print anything you give us, without shame—anything from a minor editorial to a Robert W. Chambers novelette. Leave the fetid soviet atmosphere of New York and lead the glad free life of a Chicago publisher."

Many have responded to this siren call, and have treked to the West.

If this is only the beginning and our magazines eventually go to Chicago and other points in the great West, it remains to be seen what will be the effect upon literature. Writers, who have never strayed beyond the Harlem River and who, within the sacred recesses of Brooklyn boarding-houses or Harlem flats, have written thrilling tales of cowboys and wild prairies, may actually have to travel hereafter and see the country. The prospect is appalling. I know one writer who pounds out a 70,000-word thriller every month. He goes to the "movies" weekly and sees a western film, to get the local color. He is so used to writing about things he doesn't know anything about that if he is forced to live in Chicago or Kansas City and learn something of real life, where will it end? He may be forced into some respectable trade. And he is only one of thousands.

We must face this thing as best we may. If Rupert Hughes and Robert W. Chambers and Sam Merwin and George Barr McCutcheon and Gouverneur Morris and Julian Street are forced to abandon their palatial suburban residences in the East, and have to be tethered on the prairies of Illinois and Kansas, to seek subsistence in the alkali desert or the culture oases of Nebraska, what is going to be the effect upon our heroes and heroines? The Federal unreserve sex centers of the East will have a crimp put in them that will shake all the divorce courts to their foundations, and cause the literary 400 to begin to think about living half-way decent lives—something that has never before occurred to them. These heroes and heroines, hitherto confined to the hot atmosphere of metropolitan drawing-rooms and studios and adjacent golf links, will have to shake loose from their bearings. The thought that in time they may become real men and women who pass their days and nights talking of something else besides throwing themselves in and out of each other's arms—all this is a problem enough to make strong men weep.

Short-story writers, who have hitherto come on to the metropolis fresh from the correspondence schools attached to all self-respecting universities, and have tried to get the pulse beat of the nation by plunging into the cardiac region of the East Side, will have to begin life all over again in the wilds of Michigan or in the Presidential Sam Browne belt of Ohio. Only Irvin Cobb is safe, for he gets all of his local color out of himself.

Up to the present time the strike has not extended to Washington, and the Congressional Record is still coming out undisturbed in its pristine purity. But if this Fountain of Mirth should eventually have to be printed in sections in various parts of the country, the American people—take them as a whole—might develop such a sense of humor that they would laugh themselves sick over the H. C. of L. and other irrelevant matters now regarded with so much solemnity.

Congressmen, who at present get their literary pabulum from printing-house square and have their sense of humor relayed through the inspirational professionals of the metrooolis, will take on new points of view. Mr. Caleb Jones will rise in the House and say:

"Mr. Speaker, I bear in my hands a copy of my favorite magazine, formerly of Madison avenue, and now printed and issued from the banks of the Mississippi, that glorious and translucent river that rises in the north and sets in the south and, without objection, I will read from it a short story of 8000 words, with leave to print, and which actually reveals, sir, the hitherto unknown character and habits of the benighted inhabitants of the Middle West. By means of this marvelous tale, I shall attempt to show that these obscure people have developed a sort of rudimentary intelligence and are capable of laughing and crying and otherwise disporting themselves like human beings, just as if they had once visited the Great White Way."—etc.

The effect of the strike upon the public has been no less disheartening. Deprived of its magazines, this public has been forced to read the newspapers more carefully than ever, and it has made the alarming discovery that the newspapers often publish better real literature than the magazines, and much of this by wild western writers.

It will be seen from all this that the printers' strike in New York is different from all other strikes. In an ordinary industrial strike three elements are involved—capital, labor and the public. But in this strike there is a fourth element—that typewritten body of men and women, whose work it is not only to amuse the public, but who are presumed to enlighten and instruct it. Whatever our literature may be, it is composed of a mass of workers, each one of whom is striving to reach the top. Many of them, having previously achieved a reputation outside of Broadway, come on to New York, and engage rooms in a family hotel so that, by forgetting all they have previously learned, they can continue to enlarge their reputations as epoch makers.

If whole groups of these writers and artists are suddenly stopped short in their energies and output and have to emigrate to new centers of literary industry this is bound to create a national mental disturbance and just at present we are not short of national mental disturbances. It is for this reason that the printers' strike in New York is unique and highly important.

While some of our most inspiring writers remain faithful to their own home towns in the West and South, it still remains true that all literary roads have hitherto led to New York.

Philadelphia has its esoteric circle and the highbrows of Boston stick to their last. But these gentlemen are in close touch with the great commercial center and vibrate back and forth with great regularity. If the printers unconsciously and in pursuit of their own ends now succeed in compelling a large proportion of the great magazines to go elsewhere, and a diversity of literary meccas is set up, we shall undoubtedly have a new order of things.

In America public opinion is supreme, and it has been mighty slow in forming. Maybe this is because New York has made such a business of trying to form it. Certainly, the environment in which the printed page is issued becomes all important. If every section of the country has its magazines and book plants it follows that the whole consciousness of America must be more closely interwoven. When New York has to go West for its brand of thought it may in time look to the West, learn to know something about it, and acquire an almost human intelligence of its own, instead of being constantly recruited by the intelligence of outsiders who come on to sell their wares.

The benevolent hand of Providence may, therefore, be in the printers' strike. Doubtless, the printers didn't know it. But even printers don't know everything.

When Mary Roberts Rinehart, Irvin Cobb, Harold Bell Wright, Kathleen Norris, Booth Tarkington and Edna Ferber all begin to think as one man—then things may be different.

(Copyright, 1919, by Twenty-first Century Syndicate.)

TURNING FROM IDOL WORSHIP.

"A great change is coming over the people in this part of India," says Methodist Missionary Steadman Aldis of Basim, in the Central Provinces. "They have suffered much from sickness and famine in the past year, and now a water famine is upon them. Many have, on this account, lost all faith in their heathen gods.

"A short time ago, I was touring through one of the villages with my native helpers, one of whom declared to the people: 'You have seen little children making men of mud, and pretending to feed them, and give them flowers, etc., and then, when dinner time comes they wipe it all out and go home. That is just the way you people are in your idol worship.'

"If that native preacher had made such a statement two years ago the people would have driven him out of town, or worse. As it was they laughed and admitted that it was quite true. Some of them added his testimony as to the foolishness of their faith.

"Many of the people are really giving up their idol worship. My wife says this is especially true of the women among whom she is working."

A Consideration.

"Why don't you want Jibbs? I think he is a promising man for your idea."

"Maybe so, but this is a paying proposition."—[Baltimore American.

But They Can't.

If orators could only eat their words they'd never be troubled by the high cost of living.—[Exchange.

WOMEN.

Girls in England are said to have grown larger during the war. Waists now measure on an average 26 to 28 inches, while 7½ in gloves and sizes 7 and 8 in shoes, are sold.

The largest insurance society for women in the world is the Ladies of the Maccabees, which has a membership of 188,000, and has disbursed a total of more than $14,000,000 in benefits.

There have been a limited number of women admitted to the Order of the Garter, though for nearly 400 years no English sovereign conferred this honor on a woman.

By the will of Mrs. Annie Davidson of Newburg, N. Y., recently admitted to probate at Goshen, she bequeaths 5 cents each to her several grandchildren, and the remainder of her small estate to her children. The will is written on a sheet of note paper, the reverse side of which contains this warning: "If anyone makes any trouble they will get nothing."

Washington city is to have a woman's real estate exchange.

Five women are included in the membership of the municipal Council of Amsterdam.

Some of the tallest steeples and smokestacks in Cincinnati have been painted by Myrtle Kennett, a young matron, who makes a good living as a steeplejack.

Polish women are repowned for the beauty of their hands; they place gracefulness of the hands above all other charms.

Female workers in Japanese factories number 500,000, of whom 300 are under 20 years of age.

Announcement is made at Boston University that Miss Marie Duggan, A. B., will take charge of the shorthand work at the new College of Secretarial Science. Miss Duggan is a graduate of the State University of Nebraska, and has done post-graduate work at the University of California. Previous to her appointment to the faculty at Boston University, Miss Duggan taught for several years in the West. Her home is in South Dakota. She will probably teach at least one class in the personal affairs management division of the college, as well as the secretarial classes.

The British boot and shoe industry in 1914 employed 56,000 female workers, and in 1918 more than 71,000, an increase of 10 per cent.

Two girls staying at a boarding-house at Atlantic City left a window open and a heavy rain played havoc with wallpaper and furnishings. The landlady went to court for satisfaction, and the girls were ordered to py her $222.

The women physicians from thirty-five foreign nations and from all parts of the United States meeting in the conference at the national Y.W.C.A. headquarters, heard a statement of Charlotte Perkins Gilman's, who said it is not necessary for a mother who is a good mother to take the entire care of her own children and do all her own housework. Mrs. Gilman believes in a professional, a highly-trained expert mother, who can take care of many children while the actual and individual mothers are carrying out their various schemes of life. "But no expert woman can love fifty children as well as the mother loves her own," she said.

The Bears, not the Man.

A tourist traveling in the Rocky Mountains was introduced to an old hunter who claimed to have killed no fewer than a hundred bears. "Bill," said the introducer, "this feller wants to hear some narrer escapes you had from bears." "Young man," said Bill, "if thar's been any narrer escapes, the bears had 'em."

SEAL OF HONOR.

Employers in National Scheme to Aid Disabled Soldiers.

A "national scheme for disabled men" is the latest movement in England for the aiding of men who fought in the war and returned crippled. The plan aims at a fair distribution of the disabled men over all industries. All employers of ten men and upwards are asked to promise to find work for disabled men up to the minimum of 5 per cent. of the total number of those employers who consent to the scheme will be inscribed on a national roll, and the privilege granted them of using on their correspondence an official seal indicating the acceptance of the duty. The Edinburgh Scotsman says:

"If the aftermath of previous wars is not to be reproduced, the fullest possible opportunity must be given to these men to find positions in trade and industry suited to their disability. Apart from medical treatment, the government has carried out its part of the obligation by providing out of work pay for the disabled for an extended period, by offering them training for remunerative work, with the payment of allowances during the training, and by promoting employment through the labor exchanges. Both these expedients are inadequate for a complete and early solution of the problem, and the national scheme now launched aims at the more rapid absorption of the disabled into the ranks of industry. Out of a total of eight hundred thousand about seven hundred thousand disabled men are already employed, and of the remaining one hundred thousand half are still in hospital. The immediate task is to find employment for the other fifty thousand before further discharges."

The government has set an example by proposing to employ the full percentage of disabled men in connection with the different departments.—[Kansas City Star.



Fall Showing of Furs

A complete new stock of the latest exclusive furs in up-to-the-minute styles.

Furs of the highest grade, Satisfaction guaranteed. Low Rent, Lowest prices.

S. ROBERTS
EXPERT MANUFACTURING FURRIER
360 West Seventh Street,
Los Angeles, Cal.
Furs Remodeled and Repaired.
New Furs Made to Order.



Dinnerware for Thanksgiving

Of course, you want your Thanksgiving table to look its best. Following Thanksgiving, there will be many occasions through the entertaining season when as hostess you will want your table settings to reflect your ideas of good housekeeping and good form.

You will find here at Dinnerware Headquarters many new and beautiful patterns that will add to the elegance and beauty of your table.

No matter how little or how much you may be prepared to pay, let us assure you you will find most comprehensive selections here.

The "Pheasant"

The "Pheasant" appears very frequently in the Ceramic and Mural decorations of today, and is splendidly reproduced in beautiful colored enamels in this English ware from the potteries of F. Winkle & Co. It is a very effective and decorative dinner service.

Service for six, $46.75.

The "Wilton"

This is one of the smartest productions of the celebrated Homer Laughlin potteries. The decoration consists of a wide black outline banding, and a combination floral and conventional pattern, with center floral basket.

Service for six $26.15

The "Chantilly"

This pattern is from the well-known Ahrenfeldt potteries of France. It is a particularly interesting decoration of conventional flowers in richly contrasting colors, with a daintily styled band outline in gold.

Service for six $71.95

Other Beautiful Patterns

The "Richmond," which is the most satisfactory reproduction of the "Minton" pattern. Service for six, $38.20.
The "Harrowby," a product of the famous Minton's, Ltd., English potteries. Service for six, $145.35.
The "Shrewsbury," 50-piece service in black and tan, $27.50.
The "Pomona," 52-piece service in Dresden floral decoration, $28.65.
The "Ashley," a green and pink border decoration, 50 pieces, $20.80.
The "Martel," a Bourbon border decoration, 43 pieces, $16.15.
The "Virginia," an artistic Parisian floral border, 50 pieces, $24.50.
The "Mauru" (white and gold china) 50-piece service, $39.75.

Lenox China

We are privileged to present for a few days samples of the celebrated Whitehouse dinner service in "Lenox" china. This is the first time American china has ever been used in the White House. It was produced to the special order of Mr. and Mrs. Wilson.

"Lenox" is recognized as the highest production in the Ceramic arts. It is much admired for its rich, creamy tint body and for the delicacy and beauty of its decoration. It is carried in Los Angeles by our house exclusively in open stock dinnerware items and in fancy tea ware, service plates and other pieces.



Call or Write for FREE BOOKLET "The Table —as it should be set"

Parmelee-Dohrmann Co.
The House of Housewares
436-444 South Broadway

(335)



Snug Protection for Wintry Weather

The men and women who know the clothing needs of outdoor life almost invariably choose Klingmade sweaters. The warm comfort, smart appearance, and all-round utility of Klingmade sweaters justify their choice.

Long strands of virgin wool are skillfuly knitted by master workers into the long-wearing, attractive sweaters. The soft, rich colors never fade; the wool never loses its freshness; the unbreakable seams are sturdily sewed to hold for years. Your Klingmade sweater will last for season after season.

Twenty years of experience in making clothing specialties testifies to the quality of Klingmade garments. Any of your better dealers will be pleased to show you Klingmade sweaters, leather and leatherette coats, mackinaws, and "Air-in" raincoats.

KLING BROS. & CO., Inc., CHICAGO

Makers of Klingmade Clothing Specialties, including Klingmade Leather and Leatherette Coats

(326)

"Klingmade"

MANY BRITISH ESTATES SOLD.

Easy-Going Type of Landed Gentry is Obsolete.

Dawn of a New Democracy is Believed at Hand.

Class that Made Money in War is Now on Top.

BY LADY MARY.

[SPECIAL FOREIGN CORRESPONDENCE.]

LONDON, Oct. 15.—An extraordinary game of "General Post" seems to be taking place in England just now. Everybody is "on the move," either actually or spiritually. Tradition is getting the cold shoulder, while a new view of life seems to be taken by all classes and grades of society.

For instance, an entirely new "landed gentry" is rapidly coming into existence. They are for the most part recruited from the class which made easy money during the war. Old country families are glad enough to sell their property and make room for a newer and a richer land owner. Almost every landed proprietor in the British Isles is selling farms or estates of from ten to a thousand acres; during the last ten days nearly 300 acres of land in Leicestershire belonging to the Countess of Warwick has come into the market. Auctioneers all over England and Scotland are at their wits' end to take care of the orders for sales that they are receiving.

CHANGES OF OWNERSHIP.

It is said that, except for romantic and historic reasons, the changes of ownership that thus occur are all to the good of the country. I was talking recently on this subject to Sir Herbert Morgan, K. B. E. He is an eminent business man, who has an inside knowledge of practical matters all over the kingdom.

"These 'new' people," he said, "are for the most part men with capital and business acumen to back them up. They will develop the land with all the 'push and go' they possess, and they are untrammeled by any hereditary dyed-in-the-wool programme. The old type of landed proprietor—good-natured, easy-going, fine fellow that he was—made very little effort to develop his estate. A little shooting, a little fishing, enough money to spend, a couple of years in a Guard's regiment and to see life, and he was content. His property was mortgaged to the hilt, probably by ancestors a century or more ago, and he was just scraping along.

"Today these one-time landed proprietors are getting out because there is a new class clamoring to possess land and the market is in its favor. Surely no greater proof of what I say can be instanced than the extraordinary number of young titled men whose names have recently been listed in the bankruptcy court."

Certainly, Sir Herbert Morgan sheds the right light on one of the serious situations of the moment. Within the last few months, marquieses, earls, baronets and others of lesser degree have had to be publicly examined as to their means and not so very long ago the Duke of Manchester had to "face the music" at a similar enquiry. Even speaking roughly from memory, such names as the Earl of Cowley, Viscount of Uffington, Sir Guy Domville(who committed suicide to add to the tragedy of his complicated history,) Sir Edward Fitzgerald (brother of the Duke of Leinster) and just a few of the names that present themselves.

UPSETTING TRADITIONS.

Added to all this, men and women bearing distinguished names and titles are emerging from the hide-bound traditions that have closed in upon them for generations and, sometimes for centuries. The young Duke of Sutherland, for instance, the other day made a speech, in which he said: "One can now see, far away, the dawn of a better day for mankind, a day of better feelings and more close friendships than the old ones before the war, when the poor will be better paid, fed and housed, and the rich will realize that they cannot spend their entire wealth on themselves."

The Duchess of Westminster, however, commenting on the Duke of Sutherland's speech, does not see eye to eye with his optimistic Grace.

"The day has gone," says her Grace of Westminster, "when the peerage was a thing apart. In the old days the poor were dependent on the rich; the day is now dawning on the poor; there is at least an equal dependence on both sides. I quite admit that the war brought unexampled prosperity to the working classes. That this was an unexpected result of a universal tragedy, was proved when the Prince of Wales opened a special fund on behalf of the working classes, to which enormous sums were subscribed; but it is well known that an immense surplus remained from the Prince's fund when the war finished and it is almost in the nature of a sarcastic paradox to know that this surplus of the Prince of Wales's fund is being devoted to the help of disabled officers who cannot find jobs and who have no means of livelihood."

DUCHESS ON STUMP.

The Duchess of Westminster has been making speeches and rushing into print a good deal lately. Perhaps you will remember that a few months ago she obtained a divorce from the Duke of Westminster, who is supposed to be the richest nobleman and the greatest land owner in the kingdom.

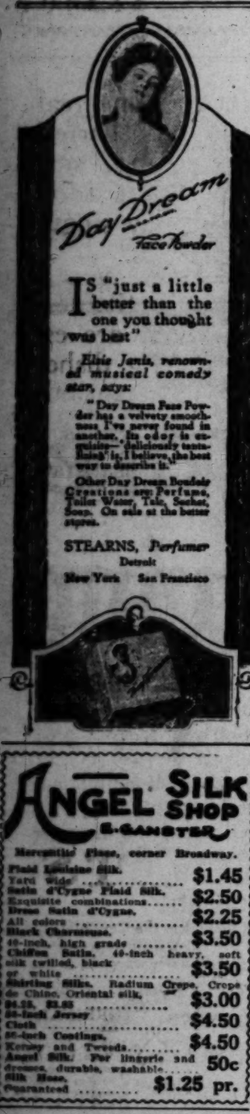
Speaking of rich people, reminds me of a wedding that took place very quietly in London the other day. This was the marriage between Lady Wernher and Lord Ludlow. The late Lord Wernher was many times a millionaire and Bath House in Piccadilly overlooking the Green Park (which belongs to the Wernhers) is one of the famous residences in London. Lord Wernher was of the group that included Sir Ernest Cassell, Sir Edgar Speyer, the Rothschilds, the Neumanns, the Beits and the Monds. One of the younger sons of Lord and Lady Wernher married two or three years ago Countess Xia Torby, second daughter to the Grand Duke Michael of Russia, and his wife, the Countess Torby.

Lord Ludlow's first wife was Lady Howard de Walden, mother of the present Lord Howard de Walden, who is another of England's moneyed peers, who also "married money." Lord Ludlow has not a great fortune. I fancy that the late Lady Ludlow left him the greater part of his present income. When he married Lady Howard de Walden, there was a great amount of gossip and talk on the subject, because she had taken up her residence at her son's beautiful house in Belgrave Square and was always regarded as a permanent attachment to that establishment. Lord Ludlow, like the Wernhers, is of Hebraic persuasion; while, of course, the De Waldens are British. Therefore, there was considerable opposition to a marriage which, like his present wedding with Lady Wernher, was contracted in a most secret fashion.

LONDON SENSATIONS.

London has been going through a wonderful series of sensations lately and I must say that, as Londoners, we should all be very proud of the manner in which we resisted any temptations to be "down-hearted" during the great railway strike. I have never seen the streets so full of cheerful-looking people as during those days when everyone more or less had to "foot it" or else stay at home. Of course there were many serious drawbacks to the optimistic attitude of many people, but as far as outward appearances went, everyone "bucked up" and looked as smiling as they possibly could under many very trying circumstances.

It was very interesting to watch the people who possessed motors acting the part of good Samaritans to stranded and foot-weary pedestrians. I saw one day, for instance, the Countess of Drogheda stop near the curb in Piccadilly and invite four very tired and dishevelled-looking shop girls into her car, which she was driving herself. They evidently lived in an unfashionable eastward direction, for I saw them giving her directions as to the route she should take and, as she turned her steering wheel away from the west, I heard her say, "Well, I've never been there, but I daresay I can find it."



IS "just a little better than the one you thought was best"

Elsie Janis, renowned musical comedy star, says:

"Day Dream Face Powder has a velvety smoothness I've never found in another. Its odor is unobtrusively delightful. It's indescribable, I believe, the best way to describe it."

Other Day Dream Beautifiers are Perfume, Toilet Water, Talc, Soap, Rouge. On sale at the better stores.

STEARNS, *Perfumer*
Detroit
New York San Francisco

ANGEL SILK SHOP
E. GANSTER
Mercantile Place, corner Broadway.

Plaid Louisine Silk, Yard wide	$1.45
Satin d'Cygne Plaid Silk, Exquisite combinations	$2.50
Brede Satin d'Cygne, All colors	$2.25
Black Charmeuse, 40-inch, high grade	$3.50
Chiffon Satin, 40-inch heavy, soft silk twilled, black or white	$3.50
Shirting Silks, Radium Crepe, Crepe de Chine, Oriental silk, $2.25, $2.50	$3.00
40-inch Jersey Cloth	$4.50
36-inch Coatings, Kersey and Tweeds	$4.50
Award Silk, For lingerie and dresses, durable, washable Silk Hose, Guaranteed	50c $1.25 pr.

FURS
LIBERTY FUR SHOP,
229 Mercantile Place.
See Our Box Coats in Taupe, Brown and Black. 30 in. full sweep—up to the minute.
$95
Special for Monday.
J. O. STAPLES & CO.

See our Dog Scarfs at $8.50, in black, taupe and brown, that some call wolfs, but we call them by their correct name.



Thru its use Grandmother's youthful appearance has remained until youth has become but a memory. The soft, refined, pearly white appearance it renders leaves the joy of Beauty with you for many years.

For Superfluous Hair
Use DELATONE
The Leading Seller for 10 Years
QUICK—SURE—SAFE—RELIABLE
Use Fresh as Wanted
Ask Your Dealer '— He Knows

A. GREENE
Exclusive Ladies' Tailor.
Quality work at minimum prices.
745 S. Broadway.
Fifth Floor.

CAPT. MATLCAK, BORDER TERROR.

Bandits in Big Bend District Rejoice at His Leaving.

Composite Type of American Soldier from the Ranks.

Frequently Went Into Mexico Alone on Punitive Trip.

[SPECIAL CORRESPONDENCE.]

CANDELARIA (Tex.) Oct. 9.—When Capt. Leonard Matlack and his command, Co. K of the Eighth United States Cavalry, broke camp here a few days ago and took up their march for Fort Bliss at El Paso, their new station, the banditry element on the upper Rio Grande border, probably did some rejoicing. Capt. Matlack has been a terror to evil-doers ever since he came to the notorious Big Bend region with his company, four years ago.

He came to be feared more than the famous Rangers who for many years were the only official guardians of peace in this remote stretch of border country. Although the men of Co. K were also of the daring, fighting type, Capt. Matlack often preferred to go it alone when it came to dealing with dangerous situations.

UP FROM THE RANKS.

When Matlack came to Candelaria he was a sergeant in his company. He is in all respects a composite type of the American soldier. For twelve years he had served in the ranks. He had put in the allotted time in Philippine service and at various posts in this country. When the Eighth Cavalry, commanded by Col. George T. Langhorne, came to the Big Bend region in 1915 things were popping pretty lively along the river. Matlack took station with his company at this small, isolated community on the banks of the Rio Grande, while Col. Langhorne established headquarters at Marfa on the Southern Pacific Railroad.

Just across the river from Candelaria is the little adobe Mexican town of San Antonio, which Matlack and his company of fighting men soon found to be a hot-bed of bandits. It had long been the practice of the male inhabitants of the town to obtain the principal subsistence for themselves and families by means of raids upon ranches and stores on this side of the border. It frequently happened that they committed a few murders on these expeditions. Until the Eighth Cavalry came to the border the bandits met with little interference in their robbing and killing exploits.

DOES OWN INVESTIGATION.

Matlack did a little investigating on his own account soon after coming to Candelaria. He found that the leader of the bandit crew in San Antonio was one Chico Cano, who was an erstwhile captain in the Carranza army. Matlack visited San Antonio alone at different times and managed to pick up an intimate knowledge of the lay of the land, not only topographically, but from the standpoint of how the townspeople spent their time. He got acquainted with Cano and the two men became good friends, so far as outward appearances went. Both were working to a purpose. Matlack took occasion to tell Cano that unless he quit his bandit ways he would come to a sudden and tragic end, along with his companions.

"If you and your gang want to do any raiding why don't you confine your work to your own side of the river" Matlack asked Cano one day as the two were sitting in the shade of the little custom-house building in San Antonio.

GIVES CANO WARNING.

Cano openly told him that he obtained better results from his exploits on the American side and that it was dangerous to get in bad on both sides of the Rio Grande, for then there would be no place of refuge for him.

"Well, I give you fair warning that I am going to get you if you make any more raids in my bailiwick," Matlack warned him.

It was not long after this that Cano led his bandits across the Rio Grande and raided a ranch, driving off several hundred head of cattle. Matlack took up the trail of the outlaws, followed them into Mexico, attacked and killed five of them, recovered the cattle and drove them back into Texas.

It is not surprising that Matlack visited alone the rendezvous of the bandits who had captured the two American aviators and were holding them for ransom, or that when he had paid over one-half of the sum that was demanded, coolly rode away with the remainder, inviting death for himself and the aviators at the time he did it, say men who know him well. He has long been noted for taking desperate chances.

GOES IN ALONE.

It is also not surprising to men who know him that he crossed into Mexico alone recently for the purpose of meeting and having it out with certain bandits who had threatened to kill him if he ever got in their way. Capt. Matlack on this daring visit to San Antonio encountered a brother of Jesus Renterias, the bandit leader who held the aviators, Peterson and Davis, in captivity pending the payment of ransom money. The meeting came near resulting in Matlack's death, as he was fired upon from ambush. He returned the fire and killed Renterias.

It was evident to his superior officers that Matlack was specially fitted for coping with the banditry situation on the upper border and he was promoted to second lieutenant, first lieutenant and captain in quick succession. Time after time he braved the dangers of the trails and Mexican communities on both sides of the river in his search for brigands. On one occasion he and a handful of his men were led into a trap by an overwhelming force of outlaws. When Capt. Matlack discovered the situation in which he and his soldiers were placed he gave the command to charge the Mexicans, instead of making a stand-to fight, as the bandits expected. At break-neck speed the soldiers, with Matlack at their head, rode down upon the Mexicans firing volley after volley of shots into their ranks. Not satisfied with shooting himself out of the trap Capt. Matlack turned his horse and rode through the stampeded crowd of Mexicans again and back to his astonished detachment of men. In this little affray thirty-five Mexicans were killed. The Americans met with no casualties.

KILLS HIS ASSAILANT.

Not long after this bout with bandits a cattle ranch not far from Candelaria was raided. Matlack and his company chased and killed a number of the outlaws. Later Matlack crossed the river for the purpose of searching for some stolen cattle. He found the hides of the cattle and sent them across the river. While he was prowling around the town a shot was fired at him from an adobe house. The bullet went wild. Matlack boldly rode to the house, dismounted, kicked in the door and killed the Mexican who had fired at him.

It probably will never be officially known how many Mexicans were killed following the bandit raid upon the Brite ranch in the Big Bend country in 1917. Capt. Matlack led in the chase of the outlaws on that occasion. They were followed into Mexico and according to current report all were wiped out.

No Means of Defense.

Ina: But perhaps he was bashful. You should have thrown out some hints that a kiss would not be objectionable.

May: I did everything possible. I told him I had such a sore throat that I couldn't scream, whatever happened.—[Pittsburgh Chronicle.

A FARM IN SAHARA.

That Desert Not Altogether Unfit for Human Life.

[J. Nicholas Brusse, in La Nation, Paris. Translated for the Scientific American.]

As far back as 1893, Henri Schirmer, whose ideas on the geography of the Sahara and its climate are today accepted by all the world and no longer inspire criticism, proved that the Sahara is not entirely lacking in rain, although the regimen of the winds occasions its present sterility; he has explained that the Sahara is not absolutely unfit for life, either for plant life or for animal life; but that Saharan agriculture has but little resemblance to that of other countries; that the European cannot suppress a desert as some of them dream of doing, and that a strategic road could be constructed across it as far as Soudan; that its oases should be developed, and "that land long left barren should be restored to cultivation." The surface of the Sahara is estimated at 2,394,200 square kilometers, and its population at 450,000 inhabitants. It is incorrect to believe that this expanse is a recently emerged bottom of the ocean. It consists of a vast series of plateaux with a few groups of mountains.

The Sahara has been incorrectly represented as an immense expanse composed of shifting sands, receiving no rain whatever, and entirely destitute of vegetation.

The Sahara is, to be sure, a very dry region; but it does rain there. It also contains a number of wells or pools of water—without mentioning the numerous Ghedirs, "temporary ponds or water holes, spots where rain water stands for a certain length of time." But for many centuries these wells have received no attention and no care.

Another legend which does injustice to the Sahara is that this immense expanse is entirely deprived of vegetation; but the largest portion of this immense surface proclaimed as a desert in reality possesses a plant life which is quite various and often very abundant. It contains numerous pastures and some pieces of woodland, even outside the oases.

Besides the palm tree, which requires rather a large sheet of water, various other sorts of trees are found in the Sahara aside from numerous shrubs and tamarisks; principally the rubber tree and the ethel, a variety of the tamarisk. In the southern Sahara the Doumor Egyptian palm is found; it does not bear fruit, but the trunk and branches serve various purposes. The Apir possesses other arborescent species—notably mimosas of all sorts in the most unpromising regions. Foureau believes that wooded plateaux still exist.

The Sahara contains a number of forage plants and shrubs. It was upon these that the caravans pastured, and that even the 1200 or 1300 camels of the Foureau-Lamy expedition and its auxiliary convoys succeeded in sustaining themselves.

It must not be forgotten that we are speaking here of spontaneous vegetation, which grows without demanding help or labor from man. It is, therefore, an incontestable fact that these pasture lands are capable of a certain degree of improvement, provided there is an initial establishment of roads of communication. This improvement can be attained by the selection of the best grasses, forage plants and arborescent species. According to Messrs. L. Trabut and R. Mares, the Saharan plants are very remarkable in their adaptation to a dry climate and a salty earth. The date tree is adapted to those Saharan regions, which are well provided with beneath the date trees cul of the kitchen garden is ver developed. In the oases are the fig tree, the apricot, the and the grape. Agriculture w well in the oases of the s at Biskra. The cultivated cere barley, wheat, sorghum and lucerne is the forage plant oasis. It is of a very beauti riety, with wide leaves and very resistant to salt. Its cultivation is now confined t plants, such as madder and riety of tobacco used for

Anxious.

A city school principal wa ing along the street the oth when a youngster about eight old stopped her. "Are yo principal at Blank building said.

The principal nodded her "Why? Do you go there asked in turn.

"No," he returned, "I go other building. But I just to know if the lickin' had at your building yet?"—[I apolis News.

If you don't own a player piano, you are denying yourself the most wholesome enjoyment in the world.

New Q·R·S PLAYER ROLLS for NOVEMBER

now ready at your music dealer's

The "master pattern" from which one of the numbers in the November issue of Q·R·S Player Rolls was made cost several thousand dollars.

Yet the price of this Q·R·S Roll is only a few pennies over what you would expect to pay for just an ordinary roll.

Q·R·S production is so large that the initial cost of a roll is absorbed by the great volume and amounts to almost nothing on the single roll you purchase.

Go and hear the new Q·R·S numbers at your music dealer's. Almost every music dealer believes in quality music rolls—that's why they recommend and sell Q·R·S Music Rolls.

November Q·R·S Player Roll Numbers—Look Them Over

925—A Pretty Girl is Like a Melody. From "Follies of 1919." Fox Trot. Words and Music by Irving Berlin. Played by Max Kortlander. Think of a pretty girl and a pretty tune—don't they go together like sunny weather in the month of May? The composer adapted this delightful story to the tune of a beautiful melody and Max Kortlander has brought out all its beauty in a Q·R·S Word Roll. $1.25

923—First Rose of Summer. From "She's a Good Fellow." Fox Trot. Words by Anne Caldwell. Music by Jerome Kern. Played by Arden & Ohman. The song featured in the current musical comedy "She's a Good Fellow," which is enjoying a successful run in New York. Joseph Santley and Ivy Sawyer are taking the leading roles. 1.25

915—Girl of Mine. Ballad with Dance Chorus. Words and Music by Harold Freeman. Played by Baxter and Kortlander. A live four-part rhythm you can't help liking. Irresistible Girl of Mine! 1.00

917—Golden Gate (Open for Me). Waltz. Words and Music by Kendis and Brockman. Played by Baxter and Kortlander. Bewitching melody—dreamy, soothing lyric—a musical picture of a Golden Sunset. 1.25

912—I Ain't'en Got'en No Time To Have the Blues. Fox Trot. Words by Andrew Sterling. Music by Harry Von Tilzer. Played by Pete Wendling. It's a great fox trot, full of sparkling melody, combined with a lyric you'll like to sing. 1.00

926—I Am Climbing Mountains. Fox Trot. Words and Music by Kendis and Brockman. Played by Arden and Ohman. A beautiful melody full of all the kind of harmony and the rhythm that makes it a remarkably beautiful song. Takes you instantly into a delightful atmosphere of melody and rhythm. 1.25

930—In Your Arms. Fox Trot. Words by Elmer Floyd. Music by Al Glaser. Played by Roberts and Kortlander. A fanciful sentimental lyric set to a lurring dance motive with a touch of mysterious charm. $1.25

913—I've Got My Captain Working for Me Now. One Step. Words and Music by Irving Berlin. Played by Pete Wendling. Irving Berlin has come to the front with another real live comedy song. Imagine what you would do if your Captain was working for you now. All written to the tune of a peppy one step. 1.00

927—Just Blue. Fox Trot. Words and Music by Wheeler Wadsworth and Victor Arden. Played by Pete Wendling. An extraordinary blue number that turns melancholy moods into gay and lively fox trot spirits. 1.00

920—Lonely Hearts. Fox Trot. Words by Edward Beck and Benny Davis. Music by Ralph A. Fonte and Ernie Erdman. Played by Max Kortlander. "There's a cure for lonely hearts" and the lyric of this pleasing sentimental song gives the recipe. Hear this song in a Q·R·S Word Roll and watch the story unfold to its harmonious strains. 1.25

925—Nobody Knows. Fox Trot. Words and Music by Irving Berlin. Played by Victor Arden. "Nobody knows" how catchy a fox trot melody can be until they've heard Victor Arden's interpretation of this one in a Q·R·S Word Roll. It tempts sedate feet to move to its time. 1.00

914—Please. Ballad Fox Trot. Words by J. Will Callahan. Music by Lee S. Roberts. Played by the composer and Max Kortlander. Reaches the heart strings, and carries the imagination to the silver lined clouds of fancy's fondest dreams. 1.00

919—Pretty Little Rainbow. Waltz. Words by Robert Levenson. Music by Vincent C. Plunkett. Played by Scott and Wheeler. An Indian love song. A graceful waltz with a picturesque sentimental lyric. A musical call to the wigwam. 1.25

922—Slow and Easy. Fox Trot. Words by Henry Williams. Music by Norman Spencer. Played by Pete Wendling. All lovers of "blues" will want this roll. It's a slow drag fox trot and the lyric tells about a "gal" whose feet hurt, so she advises her dancing partner to take it "Slow and Easy." The music tells the rest. 1.00

921—Smilin' Through. Ballad. Words and Music by Arthur A. Penn. Played by Lee S. Roberts. There's a gray lock on two in the heaven of the hair. There's some silver in auburn, too, I see! But in all the long years, When the clouds brought their tears, There's not even a blue lock on mine. Through at last." A ballad beautiful. A melody divinely sweet. 1.25

916—Sweetie Pie Blues. Fox Trot. Words and Music by Edna Alexander. Played by Pete Wendling. Remember the "Livery Stable Blues"? If you liked that one you will be more than pleased with this one. Played as a slow fox trot by the greatest of all "blue" players; with a few eccentric improvisations thrown in for good measure. 1.00

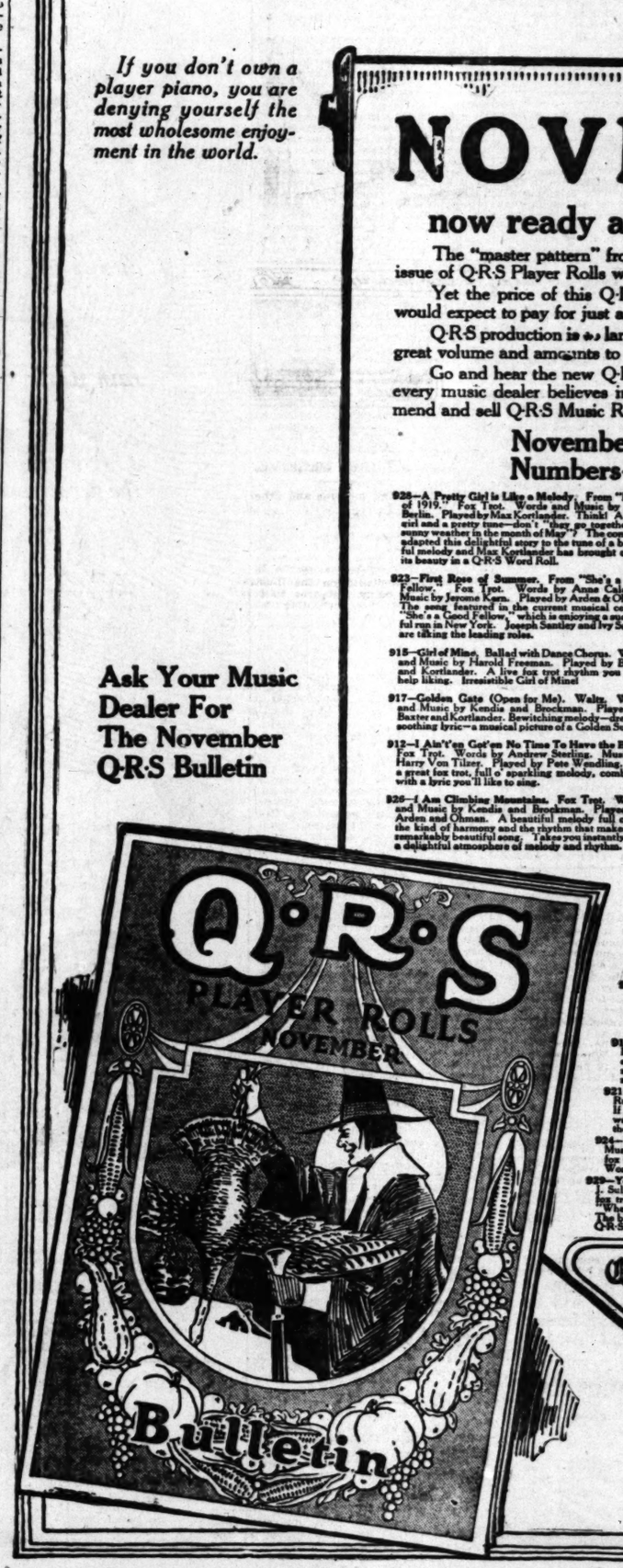
918—That Tickle Called Love. Fox Trot. Words and Music by Perry Bradford. Played by Zez Confrey. A humorous song which explains about "that thing called love" to the time of a real blue melody. Zez Confrey has added some unexpected "blues" which makes the roll instrumentally as well as a Word Roll. 1.00

921—That's Worth While Waiting. Fox Trot. Music by Harry Ruby. Words by Lewis and Young. Played by Pete Wendling. If you are interested in knowing about all the things "worth while waiting for" play over this attractive fox trot—the explanation is in the lyric. 1.00

924—Wonderful Pal. Fox Trot. Words by William Tracey. Music by Mace Pinkard. Played by Victor Arden. A sociable fox trot of a very chummy nature with lyric to fit. This Q·R·S Word Roll makes a "Wonderful Pal" for anyone, any time. 1.25

929—Yoo-Hoo! Fox Trot. Words and Music by Dan J. Sullivan. Played by Zez Confrey. An original fox trot fitting the "Golden Splendor" of the land "Where the starry surrender to the rising moon." The brilliant melody of Yoo-Hoo! will keep this Q·R·S Word Roll among your favorites. 1.25

Ask Your Music Dealer For The November Q·R·S Bulletin



Q R S Co.
Chicago, Ill.

Your dealer can supply you with these three exclusive numbers of Q·R·S Player Rolls

Montezuma

One-Step. Words by J. Will Callahan. Music by Lee S. Roberts. Played by the Composer and Max Kortlander. $1.00.

Some Day You'll Know

Fox Trot. Words by J. Will Callahan. Music by Max Kortlander. Played by the Composer and Lee S. Roberts. Price $1.00.

Lonesome, That's All

Ballad. Words by Bradley. Music by Lee S. Roberts. Played by Lee S. Roberts, assisted by A. H. Price $1.00.

Things

MAKING MOTHER'S

Inventors Give Their Best E
Drudgery Out of Her Life
are of Great As

There was a time when the dreary drudgeries of housework were meekly accepted as a dispensation of Fate, or Destiny, or whatever it is that orders the disagreeable things of this life, and mother didn't say much about it. She went about her daily tasks uncomplainingly, and if her steps lagged a little as she put on the evening meal it was not noticed very much by anyone. If there was anything going on in the evening mother usually said she guessed she would stay home and read a little, she was too tired to dress and go out.

But nowadays does she stay at home when the family is invited to a party? I should say not! She is the gayest one of the lot and never too tired to do anything. Why? Because the inventors have had a heart and have given their efforts to taking the load from her weary back. They have rejuvenated mother.

Fireless cookers have taken away the strain of watching the stock, or that ghastly hurried feeling when you are out anywhere in the afternoon. Electricity flies through the house like a fairy thing, and vacuum cleaners have done away forever with the old back-breaking shaking of rugs. But not only is it in the big things that housework has been lightened but all the little annoyances are being taken out.

DON'T BURN YOUR HANDS.

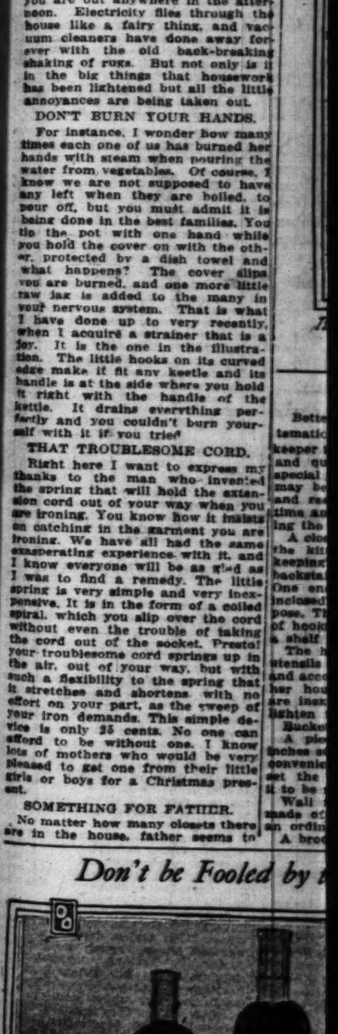
For instance, I wonder how many times each one of us has burned her hands with steam when pouring the water from vegetables. Of course, I know we are not supposed to have any left when they are boiled, to pour off, but you must admit it is being done in the best families. You tip the pot with one hand while you hold the cover on with the other, protected by a dish towel and what happens? The cover slips you are burned, and one more little raw lar is added to the many in your nervous system. That is what I have done up to very recently, when I acquired a strainer that is a joy. It is the one in the illustration. The little hooks on its curved edge make it fit any kettle and its handle is at the side where you hold it right with the handle of the kettle. It drains everything perfectly and you couldn't burn yourself with it if you tried.

THAT TROUBLESOME CORD.

Right here I want to express my thanks to the man who invented the spring that will hold the extension cord out of your way when you are ironing. You know how it hates on catching in the garment you are ironing. We have all had the same exasperating experience with it, and I know everyone will be as glad as I was to find a remedy. The little spring is very simple and very inexpensive. It is in the form of a coiled spiral, which you slip over the cord without even the trouble of taking the cord out of the socket. Presto! your troublesome cord springs up in the air, out of your way, but with such a flexibility to the spring that it stretches and shortens with no effort on your part, as the sweep of your iron demands. This simple device is only 25 cents. No one can afford to be without one. I know lots of mothers who would be very pleased to get one from their little girls or boys for a Christmas present.

SOMETHING FOR FATHER.

No matter how many closets there are in the house, father seems to



Don't be Fooled by

get his clothes sort of crowded out. It's always mean to let father have his closet clear, but it is such a temptation to put a little of our overflow in it. Now, here's a device to increase the hanging space for his things. It is an adjustable, hinged frame that screws onto the wall of the closet, and holds several garments at the same time, and without mussing them. Fastened to this frame are six sets of snapper clothes-lines that will hold that many pairs of trousers tight and straight, or anything else you want to hang up. Then the clothes are fastened to this clever arrangement you just shut it up against the wall and it carries all the garments with it and holds them there, lying smoothly, one over the other. The accompanying illustration shows just how it works.

A REAL CAN OPENER.

Most of them are a delusion, but here is one that really opens the can without any hesitancy or balking. And, added to that virtue, it leaves in the edges as it goes along, so that there are no rough or sharp places to tear the hands. It is a bit different in action, too, working backward around the tin so that you pull it around instead of pushing it.

Amherst, Mass., has a maple tree, the branches of which spread several feet.

Anxious.

A city school principal was r
ing along the street the other
when a youngster about eight y
old stopped her. "Are you
principal at Blank building?"
said.

The principal nodded her h
"Why? Do you go there?"
asked in turn.

"No," he returned, "I go to
other building. But I just wa
to know if the lickin' had b
at your building yet?"—[Ind
apolis News.

Things for Every Housekeeper

by Retta Badger

MAKING MOTHER'S WORK EASY.

Inventors Give Their Best Efforts to Taking the Drudgery Out of Her Life—Fireless Cookers are of Great Assistance.

There was a time when the dreary drudgeries of housework were meekly accepted as a dispensation of Fate, or Destiny, or whatever it is that orders the disagreeable things of this life, and mother didn't say much about it. She went about her daily tasks uncomplainingly, and if her steps lagged a little as she put on the evening meal it was not noticed very much by anyone. If there was anything going on in the evening mother usually said she guessed she would stay home and read a little, she was too tired to dress and go out.

But nowadays does she stay at home when the family is invited to a party? I should say not! She is the gayest one of the lot and never too tired to do anything. Why? Because the inventors have had a heart and have given their best efforts to taking the load from her weary back. They have rejuvenated mother.

Fireless cookers have taken away the strain of watching the clock, or that ghastly hurried feeling when you are out anywhere in the afternoon. Electricity flies through the house like a fairy thing, and vacuum cleaners have done away forever with the old back-breaking shaking of rugs. But not only is it in the big things that housework has been lightened but all the little annoyances are being taken out.

DON'T BURN YOUR HANDS.

For instance, I wonder how many times each one of us has burned her hands with steam when pouring the water from vegetables. Of course, I know we are not supposed to have any left when they are boiled, to pour off, but you must admit it is being done in the best families. You tip the pot with one hand while you hold the cover on with the other, protected by a dish towel and what happens? The cover slips you are burned, and one more little raw list is added to the many in your nervous system. That is what I have done up to very recently, when I acquire a strainer that is a joy. It is the one in the illustration. The little hooks on its curved edge make it fit any kettle and its handle is at the side where you hold it right with the handle of the kettle. It drains everything perfectly and you couldn't burn yourself with it if you tried.

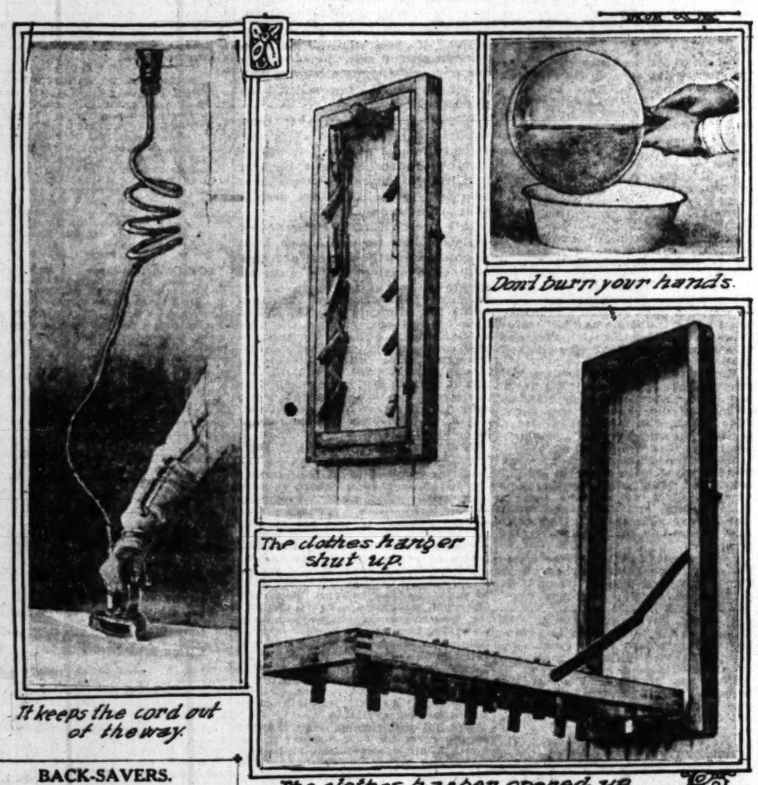
THAT TROUBLESOME CORD.

Right here I want to express my thanks to the man who invented the spring that will hold the extension cord out of your way when you are ironing. You know how it insists on catching in the garment you are ironing. We have all had the same exasperating experience with it, and I know everyone will be as glad as I was to find a remedy. The little device is very simple and very inexpensive. It is in the form of a coiled spiral, which you slip over the cord without even the trouble of taking the cord out of the socket. Presto! your troublesome cord springs up in the air, out of your way, but with such a flexibility to the spring that it stretches and shortens with no effort on your part, as the sweep of your iron demands. This simple device is only 25 cents. No one can afford to be without one. I know lots of mothers who would be very pleased to get one from their little girls or boys for a Christmas present.

SOMETHING FOR FATHER.

No matter how many closets there are in the house, father seems to

Some of the New Things for Mother.



It keeps the cord out of the way.

Don't burn your hands.

The clothes hanger shut up.

The clothes hanger opened up.

A can opener that really works.

BACK-SAVERS.

Better equipment and more systematic planning help the housekeeper to do her cleaning more easily and quickly. It is well to have a special place where cleaning utensils may be kept in the best condition and ready for instant use. Much time and energy is spent in collecting the utensils needed for cleaning.

A closet, cupboard, or wardrobe in the kitchen is the best place for keeping the cleaning utensils. A backstairs closet is also a good place. One end of a back porch may be inclosed and used for such a purpose. The closet should have plenty of hooks and racks for utensils and a shelf for cleaning materials.

The housekeeper should choose utensils according to her own needs and according to the requirements of her house. Those suggested below are inexpensive and will help to lighten the work of cleaning.

Bucket with wringer for mopping.

A piece of inch board fifteen inches square, with rollers, makes a convenient platform on which to set the mop bucket, and permits it to be moved easily without lifting.

Wall mop made by tying a bag made of wool or cotton cloth over an ordinary broom.

A broom, with a hook screwed in the end of the handle, by which it can be hung up.

A long-handled dustpan.

Several brushes for cleaning purposes.

Cheesecloth, worn silk, and flannelette for dusters.

Dusters may be made by dipping pieces of cheesecloth in two quarts of warm water, to which one-half cup of kerosene has been added. These cloths should be kept away from the stove or lighted lamp as they are inflammable.

A blackboard eraser covered with flannelette for stove polishing.

An oiled floor mop to use on oiled or polished floors. Several makes can be found on the market, or one may be made of old stockings or any discarded woolen or flannelette material. The material is cut into one-inch strips and sewed across the middle to a foundation of heavy cloth. This is fastened to an old broom handle or used in a clamp mop handle. The mop is dipped into a solution made of one-half cup melted paraffin and one cup kerosene, and allowed to dry. To keep it moist, it is rolled tight and kept in a paper bag, away from stove or lamp.

It is estimated that four miles of an ordinary spider's thread would weigh scarcely a grain.

COFFEE IDEAS.

Have you ever tried adding a few grains of salt to your cup of coffee? You will be surprised to find how the flavor is improved—it attains an indescribable mellowness. Of course, there is a reason, and in this case it is the addition of just the right amount of alkali to neutralize the [illegible] of the coffee. This addition is suited to coffee for all occasions, and is absolutely essential when coffee is used as the flavoring agent of various desserts—otherwise, the taste is "empty."

MAPLE SUGAR SWEETENER.

Have you ever tried maple sugar as a coffee sweetener? You may have heard of it during the sugar shortage of the war and, afraid perhaps that it would not taste good, clung tenaciously to your white sugar. In reality, it is delicious, for there is something about the flavors of maple and coffee that harmonize. That is one reason why a cup of coffee and a plate of griddle cakes or waffles with maple syrup is a perfect combination. As to the amount of maple sugar to use in sweetening the coffee, just serve it in the sugar bowl, broken into little lumps and appetite will do the rest!

TRY HONEY.

Perhaps you have never flavored your coffee with honey. Yet you can search a long time before you can taste anything more delicious than a perfect cup of coffee, sweetened with some perfect sweet clover honey. Of course, you would not use honey in the comb. Strained honey, or better still, the newer solidified, or granulated honey gives the best results. The coffee may be served either black or topped with whipped cream. Probably, served in this way, the coffee is best suited to after lunch, or afternoon tea service; without the cream, it may take the place of the familiar cafe noir.

There is no better luncheon accompaniment to the honeyed coffee than some delicious old-fashioned sponge or nut cake. For afternoon tea, try it with cinnamon toast, and for after dinner, use it alone with its delicious self.

MARSHMALLOWS.

Speaking of after-dinner coffee, or coffee particularly suited to party service, are you familiar with marshmallows as a sweetening agent? Just drop two in a medium-sized cup, then fill it with coffee. The result will be a delightful sweetness, with a frothy foam on the top which somewhat resembles cream. If you like you can add a little plain cream also to the beverage, but it is not necessary. When serving this at dinner you will find it delicious when accompanied by some simple cake or wafers, flavored with vanilla and containing either cocoanut or nuts. The same combination would be suitable for a party, or a little French pastry could be used, if desired. If the coffee is served from the pantry, a dessert spoonful of marshmallow creme to the medium-sized cup may be used instead of the marshmallows proper.

One of the reasons why marshmallows are so well adapted to coffee is because of the vanilla flavoring which they contain. Sometimes a drop or two of this extract may be served in each cup of coffee, or the coffee may be topped with sweetened whipped cream, flavored with vanilla, as is done so much in foreign countries. In this case, the coffee should be served as part of the dessert, because the whipped cream is so rich. A harmonious accompaniment to this consists of fruit tarts, such as strawberry, raspberry, or little orange pies, or a cake or cooky which is rather highly seasoned with spice.

"COFFEE MARASCHINO."

Now that the old type of coffee, with brown sugar and brandy, is no longer being served, "Coffee Maraschino" will undoubtedly take its place, especially as maraschino cherries are now being put up without liquor. In this case a demi-tasse is used, the coffee being flavored with a little of the liquid from the maraschino cherries and a cherry or two being dropped into each cup. Cream, either plain or whipped, may be used, or not, as desired. If served as "black coffee" at the end of a dinner, there should be no accompaniment, unless perhaps that of the usual bonbons, but, if served as part of the dessert course at luncheon, almost any good cake is a suitable accompaniment, except one containing chocolate.

But, in any case, when making the coffee, be sure to put in those few grains of salt!

PICTURES DECEIVE.

Misleading pictures and other devices appearing on the labels of foods is a form of misbranding against which housewives will do well to be on their guard.

Inconspicuous statements in fine print are placed on the illustrated label in many instances to correct ostensibly the misleading features of the picture or other device. However, as the picture or device attracts the attention at once, while the inconspicuous corrective statement can be seen only by a most careful scrutiny of the label, the purchaser is certain to be misled unless attention is directed to the exacting wording of the entire label.

The picture of an olive tree and a map of Italy on the label of a bottle of oil leads the average housewive to expect an Italian olive oil, but a careful reading of the fine print on the label will enable her sometimes to discover that the bottle contains cottonseed oil made in America. Cottonseed oil is a wholesome product; is well able to stand on its own merits, and is cheaper than olive oil.

ORANGES DECEPTIVE.

The picture of a luscious orange on the label of a bottle of imitation orangeade not only adds to the attractiveness of the label, but helps to hypnotize the purchaser into the belief that he is getting the real article, notwithstanding the fact that there is tucked away somewhere in a mass of fine print a little statement to the effect that this most excellent beverage is but an imitation.

Many consumers asking and paying for Arabian coffee accept a package having on the label the picture of an Arab mounted on a fiery steed, and imagine they are getting the aroma of the delightful beverage of the Far East, although there is on the label an inconspicuous statement that the coffee in that particular package was produced in South America.

The picture of a maple leaf on a can of syrup carries the fancy to the delicious flavor and sweetness of the product from Vermont, inducing purchasers to pay more than they would pay if they noted the statement in very small type on the bottom of the label that the product is corn syrup flavored with cane.

The use of panel bottles, which appear to have a capacity of four ounces of flavoring extract, but which on account of the thickness and contour of the sides can not be made to hold more than two ounces, is an old practice to deceive the housewife in regard to the quantity. Even when the quantity of the contents is marked on the bottle, the purchaser is likely to judge the quantity more by the size of the bottle, which is so apparent, than by an inconspicuous statement, which can be seen only by close observation.

A more recent device for making a little bit of pepper or spice look like a whole lot is a six-ounce tin package with a shaker top, which, because it cannot be removed without destroying the package, prevents the purchaser from observing that there are only two ounces or less in the package.

SINKS AND TABLES.

The height of a woman's kitchen sink and work tables are important factors in her well-being and well-doing. She can't do as much or as good work and feel well and strong with her sink and table so low that she has to bend over to work, or so high that she has to "reach up," as she would were they the proper height. As a general rule, 32 to 36 inches from the floor is the height for general work tables and the bottom of the sink should usually be 30 to 31 inches from the floor. However, each woman ought to find out for herself the height of the table at which she can work most easily and efficiently, and see that her work tables and sink are adjusted accordingly. Legs which are too long can be cut off, and those too short can be raised by blocks under them.

FOR CHILDREN'S PARTIES.

With children most any excuse to wear a white dress and a pink sash, play games and have "refreshments" makes a delightful party. Entertaining for children need not be at all expensive, if only games, decorations, favors and "eats" that will appeal to childish hearts are chosen. A few suggestions for children's parties follow:

A peanut hunt is a very enjoyable entertainment for most kiddies from 7 to 14 years old. Little bags of pretty bright colored materials, such as can be contrived from scraps of ribbon, silk or flowered cottons, should be furnished each little guest to collect peanuts in. A suitable prize for the one who finds the most peanuts is a box, made of cardboard tinted to resemble a great big peanut, and filled with candy. Refreshments for a peanut party might consist of peanut-butter sandwiches and salted peanuts, besides ice cream and cake.

When it is not practical to decorate a birthday cake with candles, the cake should be frosted with an attractive pink frosting, and animal crackers stuck "standing up" around the edge of the top, while the frosting is soft enough to embed them firmly. The kiddies will be pleased when told that this is a sweets "merry go round" that they can eat! A nicer, better tasting coloring for pink frosting, instead of the artificial coloring, can be secured by extracting a little strawberry, raspberry or loganberry juice or even a little bit of any red jelly well beaten into the icing during its making.

Pretty favors for girls are wreaths of paper flowers to wear on the head and a pretty way to present these is to place a wreath on each girl's head as she enters the dining-room for refreshments.

A delightful centerpiece, that will appeal to boys particularly, can be made from popcorn. Use the same syrup that sticks cornballs together, but instead, fashion either a figure of the snowballs together or a kewpie. The latter can be copied faithfully from a kewpie doll of the twelve-inch size and will be more realistic if gay red ribbon is tied kewpishly around the "tummy" of the popcorn figure.

A way of serving refreshments that will save lots of work for a busy mother, and yet appeal to the children, is to have a little box luncheon ready for each child, after the games, to eat on the porch, lawn or even on the roof of an apartment-house. Such a "party box" might contain besides a pretty paper napkin, two kinds of sandwiches, a little round chocolate cake, a slice of pink frosted cake, fruit gelatine in aluminum molds (to be collected afterwards,) and either a candy cane or a package of lozenges in assorted colors. Another such box might hold an assortment of fancy crackers and ice cream might be passed in cornucopias. Usually with a box luncheon a beverage needs to be passed. Small bottles, one for each guest, of any of the fruit juices, are welcomed.

Something "different" in candy is sure to be appreciated by the little folks. At one party, the most longed for dish on the table, which was set with "all the refreshments aboard," was a plate holding for each child a big pink peppermint the size of a cookie. "Ploughed field," a confection invented by college girls, consisting of marshmallows stuck into chocolate fudge before it hardened, would be hailed joyously by the youngsters. Candy in the shape of animals is another popular sweet that makes suitable favors as well.

Something to take home is always cherished by children, favors of some sort should be provided, therefore. Many attractive candy containers can be made from boxes. They can be covered with prettily flowered wall paper, cretonne, crepe or tissue paper, and tied with ribbon. If open, a basket effect is pretty, and a braided paper handle should be added. A mixture of nuts, popcorn and candy is a nice mixture to fill such baskets with.

EXCELLENT SAVING.

A correspondent sends the following good economies:

My union suits always wear out under the arms, long before any break comes anywhere else, so I watch for a sale of vests of similar weight, cut off the top of suit and add the new top of the vest. When another suit gives out, it is a little more trouble to make a new top, but I do, crocheting the edge of neck and armholes with cotton. One vest will renew several union suits, if cut with discretion.

I am on my feet a great deal, so my hose wear out in the foot part long before the legs are damaged. I cut off the feet and open the legs along the seam carefully. When I have several pairs I make little bloomers of them for my little girl, laying the hem on the end of the leg of the pattern and piecing the width out with another hose leg. If made roomy enough, they last quite a while, are easy to wash out, comfortable to wear, and, I think, a prize winner in economy.

Refurbishing the Little Girl's Dress.

Dresses will shrink and children will grow, until sometimes it is quite a problem to the mother how to manage. A dress that has become too short will often show a frayed, worn mark where the former hem has been turned up if simply let down. Instead of doing this, rip the hem out and cut off the worn place. Put in a narrow embroidery insertion, wash braid, or goods of some contrasty color, and then add the new hem. If the collar and cuffs have become worn and frayed, new ones can be added. Many an old wash dress can be given a few such touches, and if too badly frayed redyed, which is an easy process, and thus given a lease on life. Look over the old cotton dresses and try to see their possibilities. You will find it well worth while when materials for new ones are so expensive.

EXTRAORDINARY.

A Swiss milkmaid with a musical singing voice obtains better wages than one who cannot sing, as a cow that is soothed with a pleasing melody during milking will, it is said, yield one-fifth more milk.

In China every business man has a shop name and a private name, and among his family and acquaintances he is known by the latter.

The raising of stags for their horns is one of the curious industries in China, the horns being cut while soft each year, and used in the manufacture of medicine.

At the Grand Army encampment at Columbus there was a meeting of two Ohio-born brothers, soldiers of the Civil War, who had not seen each other for forty-nine years.

Chinamen have five buttons on their coats to remind them of the principal moral virtues recommended by Confucius—humanity, justice, order, prudence and rectitude.

Alton Gilman of Whitman, Mass., noticing a flurry in the water in front of his cottage, found a big bass struggling in the water and netted him. He found the bass had caught a large hornpout and the horns of the pout had caught in the bass's gills.

Fifty years ago Enoch Thompson left his home in Taylor, Pa., to go to Stafford, Kan. He was interested at the time in Miss Anna Smiley of Taylor, but he did not see her again until the last summer, when he visited his old home. Their marriage followed the meeting.

Halsey Flint of Cushing, Me., has a pet gull which he hatched under a hen. It will fly to his shoulder and perch there, and occasionally flies to the shore and mingles with the other gulls for a short time, but not for long. At night it returns to the henhouse to its perch.

In Norway married couples may travel on the railways for fare and a half.

London gets a shower of soot to the extent of four and a half pounds an acre every day.

Don't be Fooled by the Bottle.





Makes the Hardest Water Soft as Rain Water

RAIN WATER CRYSTALS

'Way back in Gran'ma's day her one real labor saver was the family rain barrel. Ready at any moment with clean, soft water for kitchen, laundry or bath it stood alone as a household help in a day singularly devoid of labor saving devices.

Rain Water Crystals will make the hardest water as soft as rain water. They are especially recommended for washing dishes—for washing clothes—for a luxurious bath—a delightful shampoo.

Hard water ruins clothes and hands, is unsatisfactory for use in kitchen and bath. The successful washing of delicate fabrics is out of the question with hard water.

Rain Water Crystals produce a satisfactory substitute for rain-barrel soft water. There is no substitute for Rain Water Crystals. Not a washing powder but a washing-water **softener.**

—for cleansing the face and hands—keep the skin soft and white instead of rough and hard.

—for the BATH—they turn the hardest water into velvet softness.

—for the HAIR—they offer the luxury of a rain water shampoo.

—for WASHING DISHES, they remove the grease and make 'em shiney bright.

—WASHING CLOTHES is so easy when RAINWATER CRYSTALS are used.

Every time you need water for cleansing, you need RAIN WATER CRYSTALS—

At Your Grocer's



"California Syrup of Figs"

For a Child's Liver and Bowels

Mother! Say "California," then you will get genuine "California Syrup of Figs." Full directions for babies and children of all ages who are constipated, bilious, feverish, tongue-coated, or full of cold, are plainly printed on the bottle. Children love this delicious laxative.

"BAYER CROSS" ON GENUINE ASPIRIN

Each package of genuine "Bayer Tablets of Aspirin" contains safe directions for Pain, Neuralgia, Toothache, Headache, Colds.



You want relief—quickly and safely? Then insist on "Bayer Tablets of Aspirin," stamped with the "Bayer Cross."

The name "Bayer" means you are getting genuine Aspirin prescribed by physicians for over eighteen years, and proved safe by millions of people.

For a few cents you can get a handy tin box of genuine "Bayer Tablets of Aspirin," containing 12 tablets. Druggists also sell larger "Bayer" packages. Aspirin is the trade mark of Bayer Manufacture of Monoaceticacidester of Salicylicacid. —[Advertisement.



Your Hair Needs Danderine

Save your hair and double its beauty. You can have lots of long, thick, strong, lustrous hair. Don't let it stay lifeless, thin, scraggly or fading. Bring back its color, vigor and vitality. Get a 35-cent bottle of delightful "Danderine" at any drug or toilet counter to freshen your scalp; check dandruff and falling hair. Your hair needs stimulating, beautifying "Danderine" to restore its life, color, brightness, abundance. Hurry, Girls!

Lift Off Corns!

Doesn't hurt! Lift touchy corns and calluses right off with fingers

Apply a few drops of "Freezone" upon that old, bothersome corn. Instantly that corn stops hurting. Then shortly you lift it right off, root and all, without pain or soreness.

Hard corns, soft corns, corns between the toes, and the hard skin calluses on bottom of feet lift right off—no humbug!



Tiny bottles of "Freezone" cost but a few cents at drug stores

Famous Wash Heals Skin

D. D. D., the standard skin remedy, will remove those skin afflictions, and that intolerable itching, burning, and discomfort will disappear under the magic of this remedy. Hundreds testify it has healed cases pronounced incurable. We guarantee the first bottle to bring you relief. Try D. D. D. 35c, 65c and $1.00.

D.D.D. Lotion for Skin Disease

The Owl Drug Company

EPILEPSY Has Been STOPPED For Over 50 Years

BY DR. KLINE'S EPILEPTIC REMEDY. A rational and remarkably successful treatment for Fits, Epilepsy (Falling Sickness), and Kindred Nervous Derangements. Book on Epilepsy FREE

Get or order it at any druggists'

California Veteran Suffered 19 Years.—Veterans' Home, Calif., April 8th, 1917. For over eighteen years I suffered untold agony and torment from Epilepsy; had as high as 400 and 500 fits in a year. I took all kinds of treatment. Many injured me more than they did me good. I have used Dr. Kline's since Dec. 15, 1916, and since then fits have had only 2 fits. It is now 94 days since the last one. G. M. Brosh.

DR. R. H. KLINE CO., Dept. A 9

HUMAN HAIR GOODS

Wholesale and Retail

Transformation Switches and Toupees made up fifty per cent. less than retail price. All work guaranteed. Established nine years.

RELIABLE HAIR CO., 254 So. Broadway, Suite 9. Main 1487.

GOOD USED CARS — The classified columns of THE TIMES contain HUNDREDS of MORE offers to select from than any other Los Angeles newspaper.

WAR WORK OF A FIGHTING RABBI

Entered the Army Early in the War as a Private.

Voorsanger Became Captain, Chaplain of His Division.

No Distinction of Creed or Sect in Service.

[SPECIAL CORRESPONDENCE.]

NEW YORK, Oct. 13.—Capt. Elkan Voorsanger, the "fighting rabbi," who returned recently from France, went over as a buck private in May, 1917, with the first 750 Americans, and rose by successive promotions to sergeant, lieutenant, chaplain, captain, senior chaplain of the New York Seventy-seventh Division.

When the Seventy-seventh returned home, Capt. Voorsanger volunteered to stay behind to become overseas director of the Jewish Welfare Board. He lived in trenches and shell-rocked dugouts, took part in major actions in the Baccarat and Toul sectors, the Meuse-Argonne region, and Argonne Forest; buried the dead—under incessant fire, and ministered to the wounded and dying on the field of battle. His hands are horny with the callouses that came from carrying heavy litters of men.

"In France there were no distinctions," the 'fighting rabbi' says. "A chaplain was a chaplain, not a Jewish chaplain, a Catholic chaplain, or a Protestant. Each chaplain was responsible for the religion of every man, and it didn't matter to us how a man prayed, but that he prayed. A Catholic chaplain organized Yom Kippur services for Jewish men in a ruined cathedral on the battle line. The division had been called out on line to the Argonne on Yom Kippur Day, and I was endeavoring to organize services along the lines wherever there was a group of Jewish men. At Cologne the Catholic chaplain came out to meet me.

"'I was afraid you wouldn't get here,' he said. 'I got your men together and started them off with a prayer. We had arranged to conduct services ourselves in case you didn't come.'

"I took up the services where he had left off, and after the traditional prayers were over and we had given them a brief soldierly talk, the men filed out of the cathedral and went on with the business of fighting. These services in the battered old house of Christian worship were the most impressive thing I have ever witnessed. The Catholic chaplain would frequently call me up and say: 'I've got some Jewish boys here who want to say Kaddish—I'd like to oblige them, but they don't like my accent. I'll hold them until you come.' That was the spirit over there. That's what we learned in France.

AHEAD OF GEN. PERSHING.

Chaplain Voorsanger went to France with base hospital No. 21. He arrived on French soil before Gen. Pershing came, and when his chaplain's commission had been attained, he was assigned to the Seventy-seventh Division, of which he became senior chaplain, with the rank of captain. At the same time, he was burial officer, school and entertainment officer and Jewish Welfare Board adviser in the Seventy-seventh Division. He went "over the top" with the lads of the Melting Pot Division—with the lads "who had never seen a green tree in their lives, yet went through the Argonne Forest as though they had been born there."

When Capt. Voorsanger speaks of the Jewish Welfare Board, he talks primarily as a soldier-recipient of the benefits of the organization. As a chaplain he first came into contact with this organization.

"They supplied me with an automobile, which made it possible for me to reach all of the Jewish men along the battle area. Money and supplies provided by the organization, and its generous co-operation, enhanced my opportunities for service." When hostilities ceased, Capt. Voorsanger became an active participant in the work of the Jewish Welfare Board, and was appointed overseas director.

RAPID GROWTH OF WORK.

"The Jewish Welfare Board came in directly after the armistice was signed. Its huts sprang up like mushrooms in every American Expeditionary Force center and at all base ports. They were cheerful huts that offered an atmosphere vastly different from the gloomy barracks. There were crisp muslin curtains on the windows, pictures and decorations that brought the American soldier a breath from home. We took over Red Cross canteens near the tracks at all railroad stations and the coffee pot was always on the fire—twenty-four hours a day. Can you imagine how good that coffee tasted to a cold and hungry soldier? This work and all other Jewish Welfare Board work with the Army of Occupation was done at the invitation of Maj.-Gen. Dickman of the Third Army, who requested the Jewish Welfare Board to take over all canteens in the occupied portion of Germany.

GREAT PASSOVER SERVICE.

"To my mind the greatest achievement of the Jewish Welfare Board in France," he said, "was the Passover services held throughout the American Expeditionary Forces. There was a Seder for every Jewish man in France. Matzoths were distributed to everyone. We received magnificent co-operation in this from the Quartermaster's Corps. There isn't one man out of the 1000 who attended the memorable Jewish Welfare Board Seder in Paris who will ever forget that event. Money for Passover supplies was also sent by the Jewish Welfare Board to members of the Jewish Legion in Palestine.

"Another big thing that the Jewish Welfare Board is now working on is the matter of graves registration and the marking of the graves of all Jewish men who fell in France. We have records of every Jewish man who was killed in the war, with the location of his grave, and can assure every Jewish mother and father that their loved heroes will sleep beneath the Jewish emblem—the Star of David—and their graves will be tenderly cared for."

The New Republic's Chief.

"What is this new nation of Hedjaz you hear so much about these days?" inquired Dad Burnett. "Oh," said A. P. Nutt of Choas, Ok., "that is just one more of those jazz republics that have come as a result of the war. The ruler is called the head jazz."—[Wichita Beacon.

Take It from Bee Palmer, Jazzopate Yourself to Fame.

By Jane Dixon.

A girl who shakes a fortune out of her shoulders.

A boy who finds a bank roll in a good smoke.



That pot of gold at the end of the rainbow is a queer kettle!

True, the traveler of the long, long trail may win it by the sweat of his brow, but as he is toiling wearily onward he is sure to be passed by a sprinty youngster who leaps by and leaves him in the dust of the road, gazing blinkingly after the brilliant trail of fire.

The girl with the fortune in her shoulders—Miss Bee Palmer of Chicago, twenty-two in years, flaxen-haired, fair-skinned, syncopating Swedish Bee, who "shimmies" in six languages and some more.

The boy with a bank roll in a good smoke—"Frisco" of Dubuque, Iowa, likewise in his early twenties, small, stuttering, side-splitting, rapier-witted Frisco, who has more jazz in his system than a saxophone is full of melodies.

Both of these favorite children of fortune came up from Nowhere. They landed Somewhere with a splash.

Bee Palmer used to syncopate around the cafes of South Chicago, sit at tables and croon to guests for less per week than it is costing her right now to buy pork chops for her colored maid.

Frisco, who somehow or other migrated from Dubuque to Chicago, was discovered by Harry Weber, the vaudeville agent. In a Lake City inn, where he jazzed himself into a job, for the magnificent sum of a quarter flopped across the floor.

Today both the girl and the boy are drawing their salaries in four figures. As they ride up and down the Great White Way in their own motor cars, electric lights blazoning their names to all the world wink merrily at them.

They have jazzed their way straight to that pot of gold.

Who says there is nothing in this jazz craze?

In her dressing-room at the Palace Theater, in New York City, where she is holding forth in all her jazzopated glory, Miss Palmer told of her journey all along that same long trail.

"I've syncopated since I was a wee kiddie," she explained. "Note the use of the word syncopate. There is a vast difference between syncopation and just jazz.

"Jazz is a lot of noise. It is a sort of an all-over-the-place affair brassy and loud.

"Syncopation is rhythm, moving the body in perfect harmony with the tones of the music. My specialty is syncopation. Jazz doesn't appeal to me at all.

DANCES WITH SHOULDERS.

"It is true my shoulders are responsible for my success. I dance with them. I remember when I was a tot mother used to sing for me and I'd wiggle my shoulders and sway my body with the music. The folks at home thought it was a great joke, and mother used to give me a nickel or dime to do my little stunt for company.

"My family is Swedish. The people of Sweden like their afternoon coffee. They have their coffee hour as the English have their tea. Mother's friends would drop in for coffee and gossip, and I would be called upon to perform just as many little girls and boys are asked to speak a piece.

"This constant practice from childhood limbered my shoulders, developed my chest, kept my body lithe. I have seldom been ill. Every muscle in my body is in perfect condition. I can stand a tremendous amount of exercise, of work, without feeling the least fatigue."

"Then you would encourage children to dance, even to jazz?" was asked.

Miss Palmer swung around in her chair. Make-up was, for the moment, forgotten. This syncopation is to her serious business.

SCHOOLS SHOULD TEACH IT.

"I wish every mother could be made to realize the benefits of dancing," she said. "Dancing should be compulsory in the public schools.

"No mother will deny the importance of calisthenics, of setting-up exercises. But such exercises are burdensome to a child. They are dry, uneventful. As such they are dodged as often as possible.

"Dancing is another matter. Dancing is play, fun. It makes bodily exercise attractive. Likewise, it is more effective than mere set motion, for it combines grace with movement rhythm with motion. If I had a dozen daughters they should all learn to dance."

"Would they all syncopate?" was the next question.

"They surely would. Of course, they would do other dances too, but syncopation would be included. There is nothing more effective in the pursuit of health. Not only health, but what is of equal importance to every woman—a good figure. Many women sacrifice health to obtain a good figure, diet and take injurious drugs. It is all so simple—if they would only syncopate.

"I haven't an extra ounce of flesh on my body. Not one of my muscles is abnormally developed. I eat as I please and enjoy the good things of life. And with all this I have never worn a pair of stays. Syncopation—that's the answer."

"And—er—the shimmy. What do you think of that?" I inquired, hesitantly.

"Fine!" came the hearty response. "I do not dance it professionally, but I can do it. The shimmy is not a shaking of the shoulders, as so many think. The real dance, as done by the colored dancers, is a movement mostly of the hips. The word originated with the title of a colored ragtime tune popular about two years ago. It is really a folk dance, and is very funny as executed by the colored dancers at one of their typical 'shake-downs.' Under native conditions it loses all of its vulgarity.

"When will I give up syncopation? When I'm 90, and only then because I have to."

Through the dressing-room door seeped the strains of a jazztime melody. The shoulders of the girl who has made syncopation an art began to sway almost imperceptibly at first, then quite visibly.

"It's just like that," she smiled mischievously. "You have to feel it, and once you feel it you simply can't keep still."

When cornered on the subject of jazz fortunes "Frisco," the prince of jazzbos, had something to say concerning the origin of the word.

JAZZ BORN IN CHICAGO.

"The name jazz was born in Chicago," he related. "A colored comedian by the name of James ("Fat") Thompson—you know "Fat"—was explaining to the judge why he ought to nick his wife for a divorce. "Fat" came from down in Texas somewhere, and before he turned artist and actor, he killed snakes for a living.

"Well, fat was acting out for the judge. He kinda figured his act floppin, so he slapped on a sure fire tag line. 'Judge,' he hollered, 'this woman o' mine is—well, she's—she's jest a jazz, Judge, that's all you call her, a jazz.'

"Some of Fat's cronies were there for the obsequies and they passed the jazz along. The word has been knocking 'em for a goal ever since."

"You are fairly strong for it yourself," was suggested.

"S-s-strong for it," grinning. "You s-s-says it. And it's s-s-strong for m-m-me."

I will not attempt to quote "Frisco," because there are not that many dashes on the typewriter.

Suffice it to say the little, lean, limber exponent of jazz has built up a comfortable and ever-swelling bank account on the strength of his amazing movements.

As a pal of other days puts it: "Frisco's grabbed off a rubber-tired perambulator—with chauffeur, lifted the mortgage off the old homestead out in Dubuque and is twelve-sheeting a glistener that makes the king's crown jools look like cracked glass."

"I'm glad I left D-d-d-duguque," says the jazz princeling. "T-t-that's how I m-m-met up with j-j-jazz, giving the old t-t-town the p-p-p-mike Swift. I h-h-had to l-l-leave anyhow though, because I couldn't pronounce D-d-d-du-b-b-buque."

Both Miss Palmer and the boy wonder of wiggles are firm in the belief jazz will never lose its popularity. This winter will find it at its height, and from then on it will be an established institution like Caruso, or the Spanish castanets.

I bethought me of Mr. Mose Gumble. Mr. Mose Gumble is a man who, above all others, should be satiated to sickness on jazz time. All day long he sits in his office in the music publishing palaces of Remick & Co. and listens to seventeen separate jazz tunes emanating from seventeen different rooms in seventeen different keys.

"Tell me, honestly," I asked Mr. Gumble, "aren't you ready to crawl into some faraway corner and pass out of the picture when they strike up the syncopation?"

"No, indeed," warbled Mr. G., jazzily. "I get so I miss the darn stuff when there's any less than three consignments of it going at the same time. You know, it gets to be a disease, this jazz. You have to have it all the time, with your meals and everything. I've heard hundreds of versions, good, bad and indifferent. In my mind the best jazz number we ever had is 'Tackling 'Em Down.' I have it on the Victrola every evening with my coffee. It kind of cheers you up, sets your blood circulating, puts you in good humor. The first thing you know your feet are tapping the floor, and you're wondering where you can go to stir up a little fun. That's the mission of jazz—to put pep into you. And, take it from an old-timer—it does."

Yes, and it has been the gilded car on which at least two of its partisans found the pot of gold at the end of the rainbow.

Look sharp. Your fortune may be in your little finger.

KENYON'S CENTENNIAL.

The Story of Ohio's Long Established Episcopalian College.

Kenyon College, the institution for higher education of the Episcopalians of Ohio, is approaching the centennial of its establishment and its friends hope to see the event celebrated with a public movement for a more liberal endowment that will enable her to address herself to the work that comes to her hand with better chances of success.

It is a product of the mind of Philander Chase, uncle of Salmon P. Chase, Governor of Ohio, Senator of the United States and Chief Justice of the Supreme Court of the United States. Philander Chase came into the Northwest in 1810 as Bishop of Ohio and saw the immediate need of an Episcopalian college if that denomination was to take its place with the others already on the ground here.

In 1814 he went to England in quest of funds, despairing of securing any considerable amount of money from the pioneers of the State for that purpose. He returned highly elated at his success, having secured the sum of $30,000. That would not be considered sufficient to establish even an academy in these days, but Bishop Chase went to work with enthusiasm and a will to establish his college in the woods.

He bought a tract of 8000 acres in Knox county and began clearing it. By 1824 he had a building and a small corps of teachers. The college was chartered in 1824, and that is taken as the date of its establishment. Lord Kenyon was one of the churchmen in England who had contributed liberally to the bishop's enterprise, and he was honored by having the town named after him. Lord Gambier was another and he was honored by giving his name to the college. Lord Bexley was another generous English supporter and his name was given to one of the college buildings. Hannah Moore was still another who aided in the work, but being a woman she was given merely an honorable mention.

Like most other Ohio colleges, Kenyon has never had as much money as she needed. In the nation-wide movement of the church now to be made it is hoped that $250,000 may be secured for it. A long line of distinguished graduates have come from Kenyon, including Rutherford B. Hayes and Edwin M. Stanton, the great Civil War time Secretary of War.—[Columbus Dispatch.

All She Could.

"Is your wife one of those women who look at their husbands and say, 'I made a man of him'?" asked the impertinent friend.

"No," answered Mr. Meekton. "My Henrietta is very unassuming. She merely says she has done her best."—[Pittsburgh Chronicle-Telegraph.

BIG FUTURE FOR ALCOHOL.

It will Soon be Running All Our Automobiles.

In Short Time Gasoline will Have Disappeared.

Sun Likely to be Source of Our Steam Power.

BY FREDERIC J. HASKIN.

[SPECIAL CORRESPONDENCE.]

WASHINGTON, Oct. 26.—Anyone who imagines that prohibition has materially diminished the importance of alcohol is sadly mistaken. Alcohol has an immense industrial future. If you want to get rich, start an alcohol still. Provided you are making industrial alcohol, which is not potable, the law will not interfere with you.

Within a comparatively short time, alcohol will be running all of our automobiles and tractors. It will be used to produce heat and light in practically all situations where kerosene and other petroleum derivatives are now used.

In a recent Haskin letter it was explained that we would soon have to go direct to the sun for our heat in order to make power, because the supply of heat stored up in coal is steadily diminishing and becoming harder to reach. We must, therefore, tap the sun, which is the permanent source of heat. It was explained how this sun heat can be converted into either steam or electricity. It will then light our homes, run our factories, and pull our street cars, wherever this work cannot be done by water power. But it will not, of course, run our jitneys and our motorcycles.

PETROLEUM DIMINISHING.

The petroleum upon which we depend for transportation is diminishing in amount even more rapidly than coal. Gasoline is becoming more and more expensive and scarce. The government experts say that we will surely be out of gas in a few years unless great, new deposits of petroleum are discovered.

Therefore we must now discover a permanent source of motor fuel to take the place of the temporary one upon which we have been drawing, and to supplement the one permanent source of power. Scientists seem to agree that alcohol will furnish this permanent source of motor fuel. Government experts have been studying both the production of alcohol and its use as fuel in motors. Reports on both cases will soon be available.

Alcohol will furnish a permanent supply of motor fuel because it can be made out of vegetation, and vegetation can be produced on the earth indefinitely. It now costs more to produce alcohol than it does to produce gasoline, but gasoline is becoming more expensive all the time, while the cheap and large scale production of alcohol, in this country especially, is just beginning.

Alcohol has already begun to replace gasoline abroad. In France a fifty-fifty mixture of alcohol and benzol, is in common use as a motor fuel, and some mixtures of 80 per cent. alcohol and 20 per cent. benzol are used. In this country alcohol has been tried as a motor fuel both in automobiles and in tractors. You can use alcohol in an ordinary automobile designed to use gasoline but you cannot get very good results. In a motor designed for the use of alcohol, it will give just as much work, gallon for gallon, as gasoline. It has not as high a fuel value as gasoline, but there is less waste about it. An alcohol engine is more efficient than a gasoline engine. It is also cleaner.

TWO KINDS OF ALCOHOL.

As you may know, there are two kinds of alcohol, ethyl alcohol and methyl (or wood) alcohol. Ethyl alcohol is the kind we used to drink in the old days. Methyl alcohol is the kind that some could be poisons drink these days, causing blindness in some cases and sudden death in others.

Ethyl alcohol is also the kind that will be used as a motor fuel. Do not infer from this, however, that you will have always a few gallons of cheering beverage in the gas tank when alcohol comes into general use as fuel. In order to be made drinkable, ethyl alcohol must be rectified, which consists in distilling it in a special way, so as to eliminate fusil oils and other impurities. Most of this industrial alcohol will presumably contain some of these impurities and therefore be unfit to drink.

Butt his is not certain, for alcohol must be distilled to a high point before it can be used as fuel. Fermentation produces a mixture of alcohol and water in which alcohol is only 16 per cent. That is, it produces a "thirty-two proof" alcohol. Now alcohol must be at least 100 proof, or not more than 50 per cent. water, before it will serve as fuel. And to distill it to that point heat must be used. This use of heat to produce fuel, is, of course, a process which to a certain extent defeats its own end. But the Bureau of Chemistry has also found that the water can be separated from alcohol by freezing, because water freezes at a higher temperature than alcohol. It seems probable that this freezing method will ultimately replace distillation as a method of raising the proof of fuel alcohol. The freezing process will leave in all the impurities and so insure that no one can drink the stuff.

IT IS EASY TO MAKE.

To the layman who is used to paying a steep price for alcohol in any form, it seems improbable that this substance could be made cheap enough to burn in a motor. But the materials from which alcohol is made are easy to produce and very abundant in nature.

Alcohol is made from sugar. Sugar is made from starch. And either sugar or starch occur in practically all forms of vegetation. It is possible to make alcohol out of every weed and tree that grows. Of course, it is practicable to use only certain forms of vegetation for making alcohol. Our present largest and cheapest source of industrial alcohol is "black strap," which is a sugary residue that is left when all the crystalline sugar has been extracted from sugar cane.

But in addition to this source, alcohol has been made in commercial quantities from saw dust and mill waste, from the sap of palm trees, from the Mexican agave, from cull apples and potatoes, from sorghum, sugar beets and garbage.

Sawmill waste is one of the most promising sources of alcohol, and it may be stated with some confidence that the making of alcohol from sawdust is a most promising field of enterprise. A government investigator says that 49.1 per cent. of the lumber cut is waste—that is, nearly half of every tree cut down goes into sawdust and scraps. Some of the scraps are used locally for fuel, and some of the sawdust was used for covering bar-room floors and is still used for stuffing low-grade dolls. But over half of this mill waste is really wasted. It lies on the ground and rots. And all of it can be made into alcohol, but the waste of conifers (evergreen trees such as pine and spruce) is especially valuable for this purpose. The investigator quoted says that there are at least fifty locations in the United States where stills for the making of alcohol from sawdust could be profitably operated at present prices. All such establishments would have bright futures.

WILD VEGETATION USED.

The use of wild vegetation for making alcohol is another interesting field for experiment. In the Southwest are great areas covered with cactus and Spanish bayonet. These have been tried as a source of alcohol, but their alcohol content seems to be low, and when a supply has been exhausted, it is a long time replacing itself. But there are numerous other forms of wild vegetation that can be tried.

The most valuable source of this kind so far discovered is the nipa palm swamps of the Philippine Islands. Alcohol is now made from the sap of the nipa palm at a very low cost. There are vast swamp areas in the Philippines covered with this growth, and most of this wilderness has not been touched. It seems not improbable that swamp areas in this country might also contain some plant readily convertible into alcohol.

At any rate, here is a new and promising field for that enterprise and ingenuity for which we Americans are famous.

MOROS ATTEND SCHOOL.

The enrollment in the schools of Mindanao and Sulu is now 40,000 pupils, most of them Mohammedans and pagans. The number of farm schools is above 150. This is the type of school found best adapted to the educational needs of the people of that region. The children are taught to make an honest living as well as how to read and write and work arithmetical sums.

For the first time in the history of public education in Mindanao Moro girls are attending the primary schools in large numbers. Breaking a set custom of the Moros, they attend the same classes as the boys. The plan has had more success where schools are taught by married couples, and the Department is anxious to have more married teachers in its service.

Some Patient Guy.

It was a cold and cheerless night. The wind blew in from the northeast, cutting down the veracity of the real estate men by 50 per cent. On the deck of a boat stood a female tourist. Her eye caught the glint of the breakwater lighthouse. For a long time she watched it. Then she turned to her companion.

"How patient those lighthouse men must be," she said.

"Patient! How so?"

"The wind has blown that light out ten times and each time they've lighted it again. It's simply wonderful!"—[Exchange.

"Only One Easy Way To Remove Superfluous Hairs"

How to "Dissolve Away" Hairs—A superfluous Hair Remover Without the Trouble and Skin-Spotting. A Method Used by Those Who Know.

By Valeska Suratt.



THERE is now no further excuse or necessity for going about with superfluous hair when there is such an easy, sure and delightful way to remove it. The way to do it is to "dissolve away" the hairs. This is done by moistening the hairs with sulfo solution. This can be obtained at any drug store for about a dollar. In a few moments the hairs are seen to crinkle up and dissolve, so that you can wipe off the hairs completely with a swish of the finger. It leaves the skin absolutely clear and clean, and leaves no spot or redness whatever. Using a face lotion could not be any easier. There is nothing to mix or make ready. It is almost magic in its action. By all means use it.

• • •

ANSWERS TO QUESTIONS.

AGEING.—You will be able to remove most of your wrinkles if you will faithfully use a cream made by mixing one tablespoonful of glycerine and the contents of a two-ounce package of eptol in a half pint of water. The way it works is this: The pores of the skin are made smaller and the texture of the skin is refined. As the skin becomes more plump, the wrinkles, large and small, promptly vanish. The eptol costs about half a dollar at the drug store. This is the new way, and you will save a lot of time and trouble by adopting it from today on.

• • •

BACKWARD.—Here is a formula which has the remarkable power of forcing hair to grow, and it is quickly absorbed by the hair roots. Short, thin hair simply means that the roots of the hair are not getting the nourishment which they should have. To a half pint of bay rum and a half pint of water, or if preferred, to a full pint of witch hazel add the contents of a one ounce bottle of beta-quinol, which costs about fifty cents at any drug store. Within a short time your hair should stop falling and you should see a remarkable difference in the length and thickness of your hair.

• • •

Miss P. G.—There are fatty scales which form on every scalp, and which can only be removed by dissolving them. If you use a teaspoonful of ammonia in half a cup of water, as a head-wash, it will remove all these accumulations which retard the growth of the hair. It will also make your hair very soft. There is enough for over a dozen shampoos in a twenty-five cent package of eggol. This will let your hair breathe and help it to grow beautifully.

• • •

HOPEFUL.—You surely can get rid of those blackheads in a few moments. Just sprinkly a little neroxin on a wet cloth. Rub the blackheads with this, and in a few minutes you will find them have entirely disappeared. Your druggist can supply you with the neroxin for not more that fifty cents. This does sound very remarkable, but it is true.

• • •

MRS. R. G. O'C.—By using a cream mixture made by mixing one ounce of zintone and two tablespoonfuls of glycerine in a pint of water, you can produce a very remarkable result in beautifying of the skin. You will notice in a few days that all the muddiness and blemishes will have faded from sight, and leave instead a complexion of surpassing beauty. Any druggist can supply you with the zintone for not more than fifty cents.

• • •

MARGARET.—Yes, "Freeca Bon Powder" is producing a sensation. It is made exquisitely fine in order to eliminate chalkiness, and you will find it superb. Drug stores now sell it in flesh, white and brunette tints, fifty cents.

USES COMMON YELLOW MUSTARD FOR CHEST COLDS AND SORE THROAT

Old Fashioned Simple Home Remedy Much Used by Doctors and Nurses for Inflammation, Congestion, Aches, Pains and Swellings.

Mustard, real yellow mustard, the kind you use at home, is being used more than ever to banish distress and misery and free mankind from agony and suffering.

Not very long ago people used to make yellow mustard into a paste, spread it on a cloth and apply it to that part of the body where pain or inflammation was present.

It surely did do the work it was expected to do, but it was mussy and bothersome and often blistered the skin.

People still use yellow mustard when they get a cold in the chest or have pleurisy, lumbago or rheumatic pains and swellings.

But nowadays they buy this yellow mustard in condensed form all ready for use for something like 30 cents a box and find it much better, cheaper and cleaner than mustard plasters.

This yellow mustard preparation, which is known to millions as Begy's Mustarine is sold at drugstores all over America and one box will do the work of 50 mustard plasters and it can't blister the tenderest skin.

Begy's Musterine is the original mustard preparation used to take the place of blistering mustard plasters and is known among druggists as the quickest painkiller on earth.

It will pay you to keep a box of Begy's Musterine in the house, for it is good for so many ailments that you will need it often.

Just rub it on, that's all you have to do and headache, backache, earache and toothache will disappear almost instantly.

Don't fail to use it for neuritis, neuralgia, sciatica, lumbago, gout and rheumatic pains and swellings.

You will quickly find that there is nothing so good for sprains, strains, sore muscles, stiff neck and cramps in leg.

Heat eases pain and Begy's Mustarine made of real yellow mustard with other helpful ingredients also contains more concentrated, non-irritating heat than can be found in a box the same size.

Just try a 30-cent box—you'll put it to the skies as millions are doing every day. Always in the yellow box. —[Advertisement.

MIKE MAY STAY.

Milwaukee Folks Want to Adopt Belgian Orphan of Stowaway Fame.

Little Mike Gilhooley, the Belgian lad who is fast acquiring fame as the world's greatest stowaway, is still around Ellis Island hoping that immigration service has a hard time finding a boat to take him back to France for the fifth time. Mike has been told that several families in America want to adopt him and thinks he has a good chance of living in America if these families can after the immigration officials before he sails.

If he is sent back too soon—and Mike says they can get him there in time he comes over. The 14-year-old boy, as a result of coming over five times as a stowaway, has the habit.

Several families in Milwaukee have asked for the Belgian orphan, whose Irish father died before the war and whose French mother died during the German occupation of Belgium. The Big Sisters and Big Brothers of Milwaukee are all willing to get Mike a good home in Milwaukee. When they find a good home they will make application to the immigration service for Mike. Mike is now barred from America because he is under 16 and has no one to care for him.

American soldiers and sailors always take a liking to the little curly-headed chap and always assist him in getting to America. Even the ship captains cannot help liking the lad, and before Mike is deported the officers of the Orizaba, the ship on which he made his fifth trip, plan to take him to New York for a dinner and one-night party as a "send-off."

The immigration officials have decreed that Mike must be again deported. But his sailing date has not yet been announced, so Mike continues to hope.—[Kansas City Star.

ITALY'S JUVENILE UTOPIA.

One of the strangest cities in the world, composed entirely of gentlemen, and graced with the most radiant nomenclature—has been christened, because of its peculiar construction, a "dry novice"—is Madesimo, Italy. The names of the streets—Gaiety, Cordiality—breathe the atmosphere of this juvenile Utopia where all social differences have disappeared beneath the explosive uniform. Nor is this city such in name only; it has all the departments that go to make up a flourishing municipality and the youthful citizens are trained in the civic virtues, plus those social qualities that come only from daily contact with nature and the application of problems as they arise. The English or American reader, in comparison with the Boy Scout programme in its original form is inevitable. These youngsters are taught, for example, to go for days honestly without a soldo (or would say a cent) in their pockets, to establish telegraphic communication, to serve as nurses—in short, to become as self-dependent as is consistent with modern progress.—[Christian Science Monitor.

A Loss.

"I almost changed countenance when I heard it."

"What a pity you lost such a chance."—[Baltimore American.

BLOODY BATTLE OF CIVIL WAR.

Anniversary of Quantrell's Fight at Centralia.

Former Member of Guerrilla Band Tells this Story.

Two-thirds of Union Soldiers Shot Through the Head.

[From the Kansas City Star.]

COLUMBIA (Mo.) Sept. 27.—Today marks the fifty-fifth anniversary of Quantrell's Centralia massacre and of the battle which followed it, said to be one of the bloodiest fights of the Civil War.

"Bill" Stewart, at that time only 15 years old, the youngest of Quantrell's men, after traveling far from the scene of his Civil War activities recently has returned to Columbia. Stewart is one of two or three living men who were under Quantrell the day of the massacre.

BAND OF 400 MEN.

"Bill" Anderson, according to Stewart, was the organizer of the band. He gathered a band of 400 guerrillas. George Todd and John Sarahkill came with seventy-five men from Howard county. The Rev. John Todd and Si Gordon brought in all bands of men to the gang. The James boys were members of the division.

The band marched to Randolph county, where it defeated Union forces, sacked a station where robbery now stands, went to Monroe county, and then returned to Centralia.

"The biggest fight we had was at Centralia," Stewart says.

It was about 10 o'clock on the morning of September 27, fifty-five years ago, that the band entered the edge of about a dozen houses, including two small hotels, two general stores, a schoolhouse and a depot.

As they approached citizens fled, shouting, "The guerrillas are coming."

GOOD PLACE FOR A FIGHT.

Capt. Anderson went to the Eldorado House, one of the hotels, and talked to the proprietor, Volmer Adler, and Dr. A. B. Sneed. "This is a fine location, doctor, for a fight," he said. "If those 'Feds' get Surgeon will come down I will give them a twist today."

During this conversation one of the band led away Dr. Sneed's horse. Leaving the veranda Dr. Sneed was handed of his pocket-book and valuables. Later, he several times answered to the cry of "Hands up!" with "You are too late—somebody has got you to my money."

THE STAGE COACH ARRIVED.

The Columbia stage arrived at 11 o'clock. It was an old-fashioned Gordon drawn by four horses. In the coach were James W. Waugh, sheriff of Boone county; John M. Samuel, a former Sheriff; James S. Rollins, Representative in Congress, who was on his way to a Congressional district convention; Henry Keene, Willie Gordon, Lewis Sharp, Columbus Hickam and Lafayette Hume. All were robbed. The identity of Rollins and Samuel was not determined.

The train arrived at 11:30 o'clock from St. Louis. The engineer, seeing the mob, tried to run through the town, but ties were thrown in front of the engine.

There were twenty-three Federal officers on the train, discharged or furloughed, and 125 passengers.

BANK JAMES FOUND $10,000.

The passengers were beaten and robbed by the guerrillas, the express car was looted of $5000 and Frank James found boxes said to have contained $10,000 in greenbacks. This was divided.

In discovering the Union soldiers the band took them and a German from St. Louis then in a blue uniform stepped them of their uniforms. They were then lined up at the side of the North Missouri railroad depot.

When I give the word, pour hell into them," Anderson instructed Capt. Clements. The word was given and twenty-five shots rang out.

Twelve unionists fell as the guerrillas fired the first volley from twelve guns. The firing kept up. The guerrillas, all wounded, staggered about and shot down. One sergeant, shot seven times through the body, staggered to the side of the depot with the gang pouring from his body and fell under the platform, only to be dragged out and killed. All were killed but three, who were buried in one grave. They were buried in one of the lots in the National Cemetery. Stewart now has one of the eight guns that he carried during the campaign. Six of them he carried in his belt, the other two on either side of his saddle. He is a painter by trade.

Easy Way To rfluous Hairs"



can only be removed by dissolving them. If you use a teaspoonful of ordi in half a cup of water, as a head-wash, it will remove all these accumulations which retard the growth of the hair. It will also make your hair very silky. There is enough for over a dozen shampoos in a twenty-five cent package of ordol. This will let your hair breathe and help it to grow beautifully.

• • •

HOPEFUL.—You surely can get rid of those blackheads in a few moments. Just sprinkly a little neroxin on a wet cloth. Rub the blackheads with this and in a few minutes you will find they have entirely disappeared. Your druggist can supply you with the neroxin for not more that fifty cents. This may sound very remarkable, but it is true.

• • •

MRS. R. G. O'C.—By using a cream mixture made by mixing one ounce of nitrone and two tablespoonfuls of glycerine in a pint of water, you can produce a very remarkable result in the beautifying of the skin. You will notice in a few days that all the muddiness and blemishes will have faded from sight, and leave instead a complexion of surpassing beauty. Any druggist can supply you with the nitrone for not more than fifty cents.

• • •

MARGARET.—Yes, "Freeca Beauty Powder" is producing a sensation. It is made exquisitely fine in order to eliminate chalkiness, and you will find it superb. Drug stores now sell it in flesh, white and brunette tints, fifty cents.

LLOW MUSTARD AND SORE THROAT

Mustarine is sold at drugstores all over America and one box will do the work of 50 mustard plasters and it cannot blister the tenderest skin.

Begy's Mustarine is the original mustard preparation used to take the place of blistering mustard plasters and is known among druggists as the quickest painkiller on earth.

It will pay you to keep a box of Begy's Mustarine in the house, for it is good for so many ailments that you will need it often.

Just rub it on, that's all you have to do and headache, backache, earache and toothache will disappear almost instantly.

Don't fail to use it for neuritis, neuralgia, sciatica, lumbago, gout and rheumatic pains and swellings.

You will quickly find that there is nothing so good for sprains and strains, sore muscles, stiff neck and cramps in leg.

Heat eases pain and Begy's Mustarine made of real yellow mustard with other helpful ingredients added contains more concentrated, non-blistering heat than can be found in any but the same size.

Just try a 30-cent box—you'll praise it to the skies as millions are doing every day. Always in the yellow box. —[Advertisement.]

MIKE MAY STAY.

Milwaukee Folks Want to Adopt Belgian Orphan of Stowaway Fame.

Little Mike Gilhooley, the Belgian lad who is fast acquiring fame as the world's greatest stowaway, is still around Ellis Island hoping the immigration service has a hard time finding a boat to take him back to France for the fifth time. Mike has been told that several families in America want to adopt him and he thinks he has a good chance of living in America if these families get after the immigration officials before he sails.

If he is sent back too soon—well, Mike says they can get him the next time he comes over. The 14-year-old boy, as a result of coming over five times as a stowaway, has the habit.

Several families in Milwaukee have asked for the Belgian orphan whose Irish father died before the war and whose French mother died during the German occupation of Belgium. The Big Sisters and the Brothers of Milwaukee are all working to get Mike a good home in Milwaukee. When they find a good one they will make application to the immigration service for Mike, who is now barred from America because he is under 16 and has no one to care for him.

American soldiers and sailors always take a liking to the little red-headed chap and always assist him in getting to America. Even the ship captains cannot help liking the lad and before Mike is deported the ship doctor of the Orisaba, the ship on which he made his fifth trip, plans to take him to New York for a dinner and one-night party as a "send-off."

The immigration officials have agreed that Mike must be again deported. But his sailing date has not yet been announced, so Mike continues to hope.—[Kansas City Star.

ITALY'S JUVENILE UTOPIA.

One of the strangest cities in the world, composed entirely of little gentlemen, and graced with the most radiant nomenclature—it has been christened, because of its peculiar construction, a "dry Venice"—is Madesimo, Italy. The names of the streets—Generosity, Cordiality—breathe the atmosphere of this juvenile Utopia, where all social differences have disappeared beneath the explorer's uniform. Nor is this city such in name only; it has all the departments that go to make up a flourishing municipality and its youthful citizens are trained in the civic virtues, plus those sterling qualities that come only from direct contact with nature and the solution of problems as they arise. The English or American reader, in comparison with the Boy Scout programme in its original form is inevitable. These youngsters are taught, for example, to go through life honestly without a soldo (we would say a cent) in their pockets; to establish telegraphic communication, to serve as nurses—in short, to become as self-dependent as is consistent with modern progress.—Christian Science Monitor.

A Loss.

"I almost changed countenance when I heard it."

"What a pity you lost such a chance."—[Baltimore American.

BLOODY BATTLE OF CIVIL WAR.

Anniversary of Quantrell's Fight at Centralia.

Former Member of Guerrilla Band Tells this Story.

Two-thirds of Union Soldiers Shot Through the Head.

[From the Kansas City Star.]

COLUMBIA (Mo.) Sept. 27.—Today marks the fifty-fifth anniversary of Quantrell's Centralia massacre and of the battle which followed it, said to be one of the bloodiest fights of the Civil War.

"Bill" Stewart, at that time only 15 years old, the youngest of Quantrell's men, after traveling far from the scene of his Civil War activities recently has returned to Columbia. Stewart is one of two or three living men who were under Quantrell the day of the massacre.

BAND OF 400 MEN.

"Bill" Anderson, according to Stewart, was the organizer of the band. He gathered a band of 400 guerrillas. George Todd and John Thrailkill came with seventy-five men from Howard county. The Rev. Tom Todd and Si Gordon brought small bands of men to the gang. The James boys were members of one division.

The band marched to Randolph county, where it defeated Union troops, sacked a station where Moberly now stands, went to Monroe county, and then returned to Centralia.

"The biggest fight we had was at Centralia," Stewart says.

It was about 10 o'clock on the morning of September 27, fifty-five years ago, that the band entered the village of about a dozen houses, including two small hotels, two general stores, a schoolhouse and a depot.

As they approached citizens fled, shouting, "The guerrillas are coming."

GOOD PLACE FOR A FIGHT."

Capt. Anderson went to the Elmwood House, one of the hotels, and talked to the proprietor, Volney Miller, and Dr. A. F. Sneed.

"This is a fine location, doctor, for a fight," he said. "If those 'Feds' get here will come down I will give them a twist today."

During this conversation one of the band led away Dr. Sneed's horse. Leaving the veranda Dr. Sneed was robbed of his pocket-book and watch. Later, he several times answered to the cry of "Hands up" with "You are too late—somebody has got to my money."

THE STAGE COACH ARRIVED.

The Columbia stage arrived at 11 o'clock. It was an old-fashioned coach drawn by four horses. In the coach were James W. Waugh, sheriff of Boone county; John M. Wood, a former Sheriff; James S. Rollins, Representative in Congress, who was on his way to a Congressional district convention; Henry Keene, Si Gordon, Lewis Sharp, Columbus Bledsoe and Lafayette Hunt. All were robbed. The identity of Wells and Samuel was not determined.

The train arrived at 11:30 o'clock from St. Louis. The engineer, seeing the mob, tried to run through town, but ties were thrown in front of the engine.

There were twenty-three Federal officers on the train, discharged or furloughed, and 125 passengers.

FRANK JAMES FOUND $10,000.

The passengers were beaten and robbed by the guerrillas, the express car was looted of $5000 and Frank James found boxes said to have contained $10,000 in greenbacks. This was divided.

Discovering the Union soldiers Todd took them and a German from St. Louis then in a blue uniform stripped them of their uniforms. They were then lined up at the side of the North Missouri railroad depot.

"When I give the word, pour hell into them," Anderson instructed Clements. The word was given and twenty-five shots rang out.

Twelve unionists fell as the guerrillas delivered the first volley from twelve rifles. The firing kept up. The men, all wounded, staggered about and shot down. One sergeant, shot three times through the body, staggered to the side of the depot with blood pouring from his body and crawled under the platform, only to be found out and killed. All were killed before the band quit its work. The locomotive engine was started, and all the coaches set afire, down the track.

The guerrillas withdrew to Col. A. Hagleton's farm, three miles west of Centralia, after firing the town.

That afternoon, Maj. Johnson, with 175 men of the Thirty-ninth Missouri Volunteers, marched into Centralia. Hearing of the outrages committed the morning the major marched after the camp of the guerrillas determined to secure revenge for their deeds. The battle is described by Stewart.

"When Johnson and his men came through Centralia the citizens warned him not to continue. But Johnson brought his men down here, and killed the most of them, because they armed so much better than the Federals. Each of us had from two to four pistols, while the Union troops carried only powder and bullets.

"Two-thirds of the Federals were shot through the head. The last man I saw was shot by Frank James. We should have gotten him sooner, but he was on the best horse and we did not want to kill it. We took all the horses we wanted, leaving the poor ones. We couldn't sell them because they were branded on the left jaw with 'U. S.'"

"BATTLE WAS A MASSACRE.

"At one volley the battle was won, according to historical details. Only four or five of the band escaped. Quantrell's gang lost three killed, three severely wounded and several slightly wounded.

The bodies of the dead Union men were gathered up by the people and taken to Centralia. Several were sent to Macon, Mo., for burial, but seventeen were buried, unidentified, in one trench. Many years later the trench was reopened and the bodies were taken to Jefferson City, where they were buried in one plot in the National Cemetery.

Stewart now has one of the eight pistols he carried during the campaign. Six of them he carried in his belt, the other two on either side of his saddle. He is a painter by trade.

Bullock's Basement Store

110 Silk Dresses Specially Priced at $13.75



—and just how specially priced they are you will know the minute you see them. Exceptional dress values of taffeta and of Georgette—in navy, purple, burgundy, Copenhagen, white and pink.

Very attractive models, five of which are illustrated and which will serve to give you knowledge of their style desirability—Dresses in such a variety of models that to describe would necessitate describing practically 110 dresses.

Dresses that you should see, if you have in mind the purchase even at a higher price of a gown for business, afternoon, street or evening wear—Every dress specially priced, Monday, at $13.75.

Bullock's Basement Store

Women's Good Style Shoes

—may be had at the lower and medium prices—as you will find if you shop in the Shoe Section of Bullock's Basement Store—for this Section is successfully demonstrating the fact that it *is possible* to secure style and quality in footwear at the lower and medium prices—

—*At $9.00*—are high shoes of *black kid*, the long vamp style with stitched tip, welt sole, leather Louis heels, high top, lace style—

—*At $8.00* are *brown calf shoes* with extension soles, long vamps, plain toes, high leather top—Brown calf shoes in the same style with cloth tops at $7.00 pair.

—*At $7.00* are shoes of black, brown and gray kid with medium vamp, stitched tip, extension sole, military heel.

—And these are just a few of the many styles that are here for you to see and examine in the Shoe Section.

Bullock's Basement Store.

Women's Union Suits at $2.95

—beautifully finished part wool white suits with seams that are as smooth as the fabric. High neck with silk finished tape loops — 9-button front with shell edge—long sleeve, ankle length, ribbed cuffs, medium weight—sizes 34, 36 and 38, $2.95 — sizes 40, 42 and 44, $3.25—These suits are part wool and are as nearly nonshrinkable as part wool can be made.

Women's Suits $2.00

—suits of extra strong part wool, will give extra wear and wash very satisfactorily—Shell edge front and Dutch neck, tape tops—½ sleeves, ankle length—sizes 40, 42 and 44—

Fleeced Suits, $1.25

—white cotton suits with good fleece—high neck, long sleeve, ankle length—suits that are shaped to fit and sized correctly.

—Sizes 34, 36 and 38 at $1.25—sizes 40, 42 and 44—$1.35—

Vests and Pants 95c

—lisle and cotton garments of medium weight—high neck, long sleeve style shirts and knee or ankle length pants — garments that are fashioned to fit — regular sizes, 95c—extra sizes $1 garment.

Fleeced Garments 85c

—women's fleeced cotton shirts and drawers of medium heavy weight—long sleeve, high neck shirts neatly finished — Drawers with fashioned seams, ankle length—all sizes 85c garment.

Women's Flannelette Gowns at $1.75

—gowns of medium weight flannelette in white and striped patterns—made with double yoke front and back, round or V neck—some with the small lay down collars. The body of gown cut good and roomy and full length—sizes 16 and 17—$1.75.

Petticoats at 75c

—knee length skirts of striped flannelette, scalloped edge — draw string waist line—27 to 31 inch lengths—75c.

Dainty Camisoles at $1

—of flesh colored wash satin—some in the tailored, others quite elaborately trimmed with Val. or shadow laces—sizes 36 to 44—at $1.

75 Pairs of Curtains Specially Priced $2 Pair

—High priced curtains specially priced for Monday to effect a quick clean up—Marquisette Curtains with lace edge—some even with the lace insertion—repriced $2 pair—

25 Pr. Soiled Wool Nap Blankets, $3.95

—64x76 Plaid and 66x80 inch Plain Wool Nap Blankets, repriced because slightly soiled—No mail or phone orders accepted—limit to purchases at $3.95 pr.—Monday.

Bullock's Basement Store

Men's Flannelette Pajamas at $3

—Made of extra quality flannelette and well made—they are cut full and are finished with silk loops for fastenings—All sizes—at $3.00 suit.

Night Shirts at $2.25

—of extra heavy flannelette—cut full and long—neat new stripes in two-tone pink and blue—

Night Shirts at $1.35

—well made of light weight flannelette in blue or pink stripes—cut full—sizes 15 to 19—$1.35.

Men's Union Suits $1.75 Suit

—Of medium weight with long sleeves, ankle length—slightly soiled—and for that reason specially priced, $1.75 a suit.

Natural Wool $1.85

—Men's natural wool mixed shirts and drawers, medium weight, taped seams, shirts in sizes 34 to 46—drawers 30 to 46, $1.85 garment.

Gray Mixed $1.65

—Men's gray mixed shirts and drawers, medium weight, slightly imperfect—shirts 34 to 44—drawers 30 to 44—at $1.65 a garment.

Men's Ribbed Garments $1.15

—shirts and drawers of heavy ribbed cotton, fleece lined, ecru color—shirts sizes 34 to 46—drawers 30 to 44, $1.15 a garment.

Bullock's Basement Store

Marabou Scarfs

—Bullock's was fortunate in securing a sample line of Marabou scarfs and capes in dark brown and taupe colors—some are combined with ostrich—These sample pieces were secured much under regular prices and the saving Bullock's made—is your saving—prices range from $12.50 to $30—

Ribbons 50c

—taffeta ribbons—the quality that makes such attractive, perky bows—a good range of shades—bows will be tied without charge—

Boudoir Caps

—very pretty, dainty caps that almost any one would appreciate as a gift—Made of net and satin, trimmed with lace and rosebuds, priced from 50c to $2.85.

Boxed Perfumes

—Jergens perfumes put up in fancy boxes — the bottles are attractively shaped—and will make inexpensive Gifts—35c to 85c.

Fancy Vanities

—attractive vanities for the hand bag or purse—the mirror and puff—at 25c and 50c set — and some Society bags with 6 cotton puffs.

Kewpie Talcum, 95c

—a Kewpie filled with talcum a suggested Christmas gift—for a child.

Picture Frames

—the white ivory grained frames—the oval and square shapes in a good line of sizes—25c to $1.25.

Mothers are delightfully surprised with the

Girls' Coats

—that are to be found in such variety in Bullock's Basement Store—delighted with the style and quality and surprised at the reasonableness of the prices they are marked—

—For the little girls of 4 and 6 years are coats of novelty coating and corduroy—priced at $5.95 — Other coats of other materials for these and older children at $6.95, and to $12.75.

Bullock's Los Angeles

80 Women's Coats at $8.75

If you were too late to share in that recent unusual offering of Winter Coats at $8.75, this is your opportunity—for these coats are of the same unusual character and value.



—Coats of black, brown, tweeds and novelty coatings with large collars of plush or of same material—that button up snug to the neck — straight line or belted models trimmed with buttons and with large roomy pockets—Unusual Coat values in every sense of the word—at $8.75—

Bullock's Basement Store

Women's Silk Lisle Stockings at 50c

—and the quality of these stockings will make you think of the 50c stockings you were able to buy in pre-war times—black and colors with 4-thread soles, heels and toes—50c pair—but not an unlimited number.

New Wool Coatings, $4

—the 50 inch Silvertones, 50 inch Velours, and 54 inch Coatings in the new plain and plaid colorings at $4.00 a yard are here—and women are buying them rapidly for coats and capes.

Storm Serge at $1.25

—36 inch storm serge in a good assortment of the popular colors for dresses, suits and separate skirts.

Fancy Sateen at $1.00

—yard wide fancy lining sateen in a variety of colors and patterns — an excellent quality, $1 yd.

Pretty Dress Ginghams at 25c

—700 yards of these fine dress ginghams in pretty stripes, checks, plaids and plain colors. Specially priced at 25c yd. —Monday.

Kimono Flannel at 40c

—yard wide kimono flannel in floral and conventional patterns—extra weight and extra width, 40c yd.

Turkish Towels at 30c

—18x38 inch snow white, soft, absorbent Turkish towels — of good weight—excellent values at 30c.

58-in. Mercerized Damask, 75c

—Heavy, firmly woven damask with a mercerized finish—seven different patterns from which to choose, 75c yard.

36-in. Fancy Outing Flannel, 35c

—Just 1500 yards of this yard wide heavy weight fancy outing flannel with warm fleece on both sides—pretty stripe patterns for gowns and pajamas, 35c yard.

Fine Curtain and Drapery Materials, 25c

—usable lengths of yard wide Curtain Marquisette, Drapery Cretonne, Madras, Colored Drapery Madras and Filet Net marked for a quick clean-up—Monday, at 25c yard—

Women's Big Percale Aprons 85c

—8 dozen specially priced, 85c each—

—large enough to completely protect your frock—pretty striped or plain blue aprons in open front, side front and reversible styles—Cut long and full, trimmed with white bias binding—sizes 36 to 44—

Women's Bath Robes at $3.95

—If you have priced bath robing by the yard recently you will think there surely must be an error — but it is a fact—Monday—75 women's bathrobes are to be sold at $3.95 each—

—made of good quality blanketing in light and dark floral patterns—finished with square collar, pocket, cord girdle at waist—

—These robes are well made — seams are sewed flat, sleeves are bound and stitched in with three rows of stitching — practical for Gifts or for immediate wear—Sizes 36 to 44—featured at $3.95—Monday.

Women's Apron Dresses at $1.85

—nicely and neatly made of Amoskeag and Security ginghams — loose lines held in at waist with wide belt—attractively trimmed with bias bands and novelty pockets — cut long and full—10 dozen apron dresses of pretty stripes and plaids in sizes 36 to 42—at $1.85.

VANDALS SEEK WAR SOUVENIRS

No European Battlefields are Held Sacred.

Measures Now Being Taken to Guard Ypres.

Other Spots Renowned in War Being Desecrated.

BY E. M. GOODMAN.

[SPECIAL FOREIGN CORRESPONDENCE]

LONDON, Sept. 20.—The officer in charge of Ypres has put up this placard among the ruins of the glorious Cloth Hall, shattered by German shell:

"Notice: This is holy ground. No stone of this fabric may be taken away. It is a heritage for all civilized peoples."

Within sight of this notice people hunt for souvenirs and then sit in the sun and drink beer. An English correspondent who has seen that sad exhibition of human callousness, calls them "Ghouls of the battlefield."

Who are they? Belgians, who have perhaps supped so full of horrors in the last five years that it comes natural to them to live in a graveyard. "French," so says Lieut.-Gen. Bethune, "a few English, many Americans. And British soldiers were selling bogus souvenirs." Making holiday in a graveyard!

At Zonnebeke, Zillebeke, Hooge and Houthulst, there is no merry-making and souvenir buying. Those are the hunting grounds for the souvenir hunter with a crowbar. The French and Belgians take no hand in this game—the vandals are, say the British newspapers, English and Americans—American officers among others. Here is no town major's notice and no vigilant watchman, and the ruined gun pits and gun fittings are vanishing, stone by stone, and bit by bit. The Chinese salvage men stand by and see white men of Anglo-Saxon race pilfer on what is a veritable field of martyrs.

GRAVES EVERYWHERE.

In Europe it may be true to say that one can hardly find a foot of ground that is not someone's grave. Belgium has been the battlefield of Europe since the coming of the Romans and perhaps before. Countless generations of enemies and allies of the native dwellers have left their bones between the North Sea and the Rhine vineyards, and no one heeds them. The dead past has buried its dead. But that we should forget those whose graves are not yet green is to write ourselves down less than human.

The Belgians are coming back from exile; it is natural that they should look upon the matter with different eyes from ours. Americans are accustomed to wide spaces and to feeling at home in a whole continent. They would quite naturally set aside battlefields as sacred places to be kept unused. But to the Belgian most of these blood-stained fields are primarily sacred because they are his home, and the way to keep homes sacred is to live in them. Anglo-Saxons cannot demand that Belgians should make their homeland into a vast museum because other people have died there. Belgium is a small country, very crowded, and its sons do not wish to emigrate. They must live in their country whoever is buried under it. What they can do they do, in tending the cemeteries where Americans and British lie.

YPRES AN EXCEPTION.

But Ypres is an exception. Before the war it was, being very old and beautiful and sparsely inhabited, almost a memorial of the past. It is said that its late inhabitants are willing to build their new homes upon another site, and to leave the Cloth Hall ruins and the unidentified graves as a memorial of the great war and those who fell in it. One suggestion is that King Albert should be asked to drive all the money-changers out of this temple; another that this ground should be given over to Britain as a symbol of its sacrifice as the British graveyards in France are to be British ground forever.

Others think that Britain should buy Ypres; but that is a plan which well might wound Belgian pride. Can Allies who have fought for the freedom of Belgian soil without offense offer money for it? Before we came there it was a Belgian monument.

The Minister of the Interior has told the Belgian Parliament that his government has come to an agreement with the British government to preserve Ypres as it is as a "Place of Pilgrimage." But it depends in the main on the pilgrims whether any such place is sacred or desecrated. Governments cannot control this; nor can bereaved parents who remain at home. And Ypres is not the only battlefield.

APPEAL OF BRITAIN.

But Britain can appeal to King Albert to save Ypres from desecration and allot a sum of money to have it guarded and kept. The Coliseum in Rome, the old Egyptian temples, Stonehenge, are historical records of a nation and are preserved as an act of national piety.

There are English graves all over the world. Americans are born all over the world, but make good in America and die there. They wished, at first, to take home their dead from the French battlefields.

Any request from his Allies will be met with sympathy by King Albert and his people. But no request can be made unless we ourselves show respect to the dead and honor to a splendid record. It is, then, for Americans and Britons alike, to deal ruthlessly with our own souvenir hunters, who break up the national monuments of King Albert's people, that we may have something to take home and boast about.

If we applaud and boast about the treasures that our friends have brought from Ypres and Bruges, Louvain and all the tortured towns of Belgium, we are worse than the "ghouls" who sit drinking beer and playing cards on new graves in Flanders. If King Albert sees wreckage of his own country in British homes can Britons have the impudence to ask him for Ypres as a memorial of our dead?

Some Difference.

"Do you think," said the intellectual young woman, "that there is any truth in the theory that big creatures are better-natured than small ones?"

"Yes," answered the young man, "I do. Look at the difference between the Jersey mosquito and the Jersey cow."—[Alcatraz Rock.



This is an announcement of what Bullock's believes to be a very remarkable Offering of

Fur Trimmed Suits at $50

On Monday

—Suits of an eminent fashion origin, peculiarly stunning with their delightful new Individualities.

—Suits that many (who are qualified to know) have pronounced "astonishing values at $50.00."

—Suits that others have emphasized in even broader terms of enthusiasm.

—And Suits that many more will consider a rare Opportunity to purchase on Monday at Bullock's—

For it will be instantly evident that these suits are values that one does not often find.

—Suits of Silvertones—Duvet de Laines—Tricotines—Chiffon Broadcloths—Velour de Laines—each of most excellent quality.

—in colors of Navy, Brown, Taupe, Reindeer, Tete de Negre, Cinnamon, Oxblood—and elegantly lined with Pussy Willow or Peau de Cygne.

—With collars of Opossum, Seal, Nutria, Squirrel,—attachable one-skin scarfs, fur bandings, fur tabs, fur pocket edgings—fur tipped belts, while other splendid suits display convertible collars and no fur embellishments whatever.

—And from the viewpoint of style alone, these suits represent an entirely new and original vein of fashion thought. (You should readily recognize this distinction from those pictured on this page).

—Note their clever silhouettes and smart distinctive lines—their fur trimming effects and numerously charming motifs in tailoring.

—Why they seem almost too good to be true, and yet they are as true and tangible as can be, and many will find them irresistible at $50.00 on Monday at Bullock's. —Third Floor.

Bullock's Los Angeles

Turn to Page 33 of this Section and see Bullock's news of that Important Sale of November Millinery at $7.50—TUESDAY

Bullock's Los Angeles

VOL. XXXVIII.

Theaters — Amusements —

"ALLY'S KINEMA THEATE

Kinem

theatre

SAID THE THREE WI

"In thine eyes is youth, th
messenger of our will. To
fakir's pack. Listen also
calls from a PURE HE
Let thy reward be the the
hast pointed the way to a
From a pinnacle of the
where the earth dream rea
stars, a young Yogi went
Western World——
The silver stars twinkled
night blossoms——
Streamlets to their pebbles
Dark ocean waves to th
roared out the new——
And stately pines softly wi

A MAN SETS FO
SERVE MAN

STARTING TODAY

INTERNATIONAL PREMIERE OF THE WORLD FAMOUS STAR IN THE WORLD FAMOUS PLAY

CLA
KIMBA
YOU
IN
"EYE
OF
YOUTH

MONARCH OF ALL SCR
DRAMAS

A DYNAMIC FOUR-RING DRA
CYCLE OF MAGIC FORC

Lavishly Staged—Magnificently
Gorgeously Gowned and wit
This Remarkable Cast:

EDMUND LOWE
WM. COURLEIGH
MILTON SILLS
VINCENT SERRANO
RUDOLFO VALENTINO
PAULINE STARKE
RALPH LEWIS
GARRETH HUGH
SAM SOUTHE
EDWARD KI

Presented with an un-
usual PROLOGUE:

"DREAMSTAR OF THE ORIENT"

A LIVING TAPESTRY OF MYSTIC
AND LURING BEAUTY, SET TO
HAUNTING MELODY OF THE FAR
RADIATING THE CRYSTAL SPLEND
ITS PEOPLES.

Followed by the repeated flashes of th
sengers and all set to a musical score
ful melody and dominant power.

(Again we urge you to be seated at
times.)

Los Angeles Sunday Times

VOL. XXXVIII. SUNDAY MORNING, NOVEMBER 2, 1919. THE HOME: For Teachers and Pupils; For Parents and Children.

Theaters—Amusements—Entertainments

TALLY'S KINEMA THEATER— Grand at 7th

Tally's Kinema Theatre Grand at Seventh

Matinees, 15c, 25c. Loges, 50c. Evenings, Sun. 25c, 35c. All Loges, 50c. Shows at 1, 2, 4, 5:45, 7:30, 9:30.

SAID THE THREE WISE MEN:

"In thine eyes is youth, therefore we make thee messenger of our will. Take thou with thee this fakir's pack. Listen always to the voice that calls from a PURE HEART for guidance. Let thy reward be the the knowledge that thou hast pointed the way to a hungering soul."

From a pinnacle of the Himalaya Mountains where the earth dream reaches out to touch the stars, a young Yogi went his way towards the Western World——

The silver stars twinkled out the news to the night blossoms——

Streamlets to their pebbles rippled out the tale—

Dark ocean waves to the surf-bound rocks roared out the news—

And stately pines softly whispered:

A MAN SETS FORTH TO SERVE MANKIND

STARTING TODAY

INTERNATIONAL PREMIERE OF THE WORLD FAMOUS STAR IN THE WORLD FAMOUS PLAY

CLARA KIMBALL YOUNG in "EYES OF YOUTH"

MONARCH OF ALL SCREEN DRAMAS

A DYNAMIC FOUR-RING DRAMATIC CYCLE OF MAGIC FORCE

Lavishly Staged—Magnificently Scened—Gorgeously Gowned and with This Remarkable Cast:

EDMUND LOWE
WM. COURLEIGH
MILTON SILLS
VINCENT SERRANO
RUDOLFO VALENTINO
PAULINE STARKE
RALPH LEWIS
GARRETH HUGHES
SAM SOUTHERN
EDWARD KIMBALL

Presented with an unusual PROLOGUE:

"DREAMSTAR OF THE ORIENT"

A LIVING TAPESTRY OF MYSTIC CHARM AND LURING BEAUTY. SET TO THE HAUNTING MELODY OF THE FAR EAST, RADIATING THE CRYSTAL SPLENDOR OF ITS PEOPLES.

Followed by the screened Salaam of the Messenger and all set to a musical score of soulful melody and dominant power.

(Again we urge you to be seated at starting times.)

WOMEN IN THE FOREGROUND.

Striking Feminine Note in the Week's Films.

Premiere of "Youth's Eyes;" New Clark Feature.

Katherine MacDonald First National Release.

Women are primarily concerned in features showing along the Picture Rialto this week. Their problems, duties and happiness come in for a large share of attention, and are dealt with both in the serious and lighter vein. Marguerite Clark is a ruling star in "Luck in Pawn," which, while it concerns no particular problem, has its chief interest



Ruth Hampton in "Surprising Charlotte" Alhambra

entered around the heroine. "What Every Woman Learns" is a title in line with the general trend. "The Eyes of Youth," with Clara Kimball Young starred, is another woman's play. So too is "The Thunderbolt," with Katherine MacDonald. "Virtuous Men," at another theater, deals directly with the double standard of morals. Even in the Earle Williams play, "The Black Gate," the story is largely devoted to a mother's sacrifice.

In contrast with these Harry Carey's latest feature. "The Rider of the Law," is an out-and-out man's play.

Holdovers and repeats include "When Bearcat Went Dry," the "Miracle Man" and "The Witness for the Defense."

Grauman's.

Marguerite Clark comes to Grauman's Theater in a Paramount-Artcraft picturization of "Luck in Pawn," directed by Walter Edwards commencing tomorrow. The joy note will be kept dominant with Mack Sennett's latest comedy, "Up in Alf's Place," starring Ben Turpin, Charlie Murray and Jack Finlayson.

The outstanding event on the programme will be the musical and terpsichorean act in which the thirty-two Grauman usherettes, white pantalettes and all, will appear on the stage. The ideas incorporated in this act our Grauman refuses to reveal prior to the initial presentation. Arthur Kay, conductor of Grauman's Symphony Orchestra, announces the overture to "Oberon," by Von Weber, which was recently used by the Philharmonic Orchestra in its initial concert. Milton Charles will play a medley of plantation melodies as his morning organ recital feature.

A special act will be presented in which several of the luxurious gowns worn by Gloria Swanson in the coming De Mille production, "Male and Female," will be displayed.

A Paramount-Post scenic, the Literary Digest topics and the Paramount weekly magazine will complete the programme.

California.

May Allison's biggest comedy hit, "Fair and Warmer" will be shown tonight for the last time at the California Theater.

The California Theater will be dark for five days beginning tomorrow while changes and improvements are made in the house in accordance with the plans of S. Rothanfel, who has come out from New York to assume charge of presentations at the theater for an indefinite period. Among the new innovations that this exhibitor will introduce will be an orchestra of forty men under the direction of Carli D. Elinor. The house is also being redecorated, and Mr. Rothapfel will introduce many of the original ideas that made the Strand, Rivoli and Rialto theaters in New York so popular under his management during the past five years.

The theater will reopen with two performances next Friday evening. Mr. Rothapfel has selected Geraldine Farrar's latest Goldwyn production, "Flame of the Desert," as his first picture attraction. This is a photo-drama with a romantic love appeal, the Egyptian Desert, the mysteries of the Far East and the charm of ancient Carlo forming an interesting background. The production is one of Reginald Barker's.

Clune's Broadway.

Does every woman make the same mistake in life and have to learn the same sad lesson? While this may be questionable, "What Every Woman Learns" is the title of Enid Bennett's latest picture, written by Eugene B. Lewis and directed by Fred Niblo, and which comes to Clune's Broadway Theater today. This new Ince production tells the story of a beautiful young girl who lived for pleasure alone. She meets a parlor clown and awakens to find him a cad with the heart of a coyote. There is another man in her life, but, in her infatuation for the happy-go-lucky fool, the girl gives him no consideration.

Then comes the time when the sincere friendship of this other man becomes a vital thing in the girl's life and she calls upon him to save her from the shame and disgrace which her husband would have thrust upon her.

Supporting Miss Bennett are Irving Cummings, Milton Sills, Theodore Roberts, Lydia Knott and William Conklin.

Tally's Broadway.

Katherine McDonald, "the American Beauty" in "The Thunderbolt," her initial First National attraction, is to be at Tally's Broadway Theater this week. This will be Miss McDonald's first stellar appearance since her success in "The Woman Thou Gavest Me." The leading masculine role is played by Thomas Meighan and the cast includes Spottiswoode Aitken, Forest Stanley and Antrim Short.

The story is of a man, Bruce Corbin, birthmarked by a thunderbolt, and a girl, Ruth Pomeroy, whose fathers are feudal enemies. Corbin marries the girl for the purpose of putting an end to the Pomeroy family.

Then comes "The Thunderbolt" and lights the way to vengeance for the wronged woman. C. Percival Garrett will play the musical accompaniment.

Palace.

With Earle Williams in the stellar role, a Vitagraph picture entitled "The Black Gate," the story of a mother's great sacrifice, comes to the Palace Theater, beginning today. A mother is revealed going into an agreement to pay a fortune to purchase the sacrifice of another man's life in the death chair for a crime with which her son has been charged. Mother love forms a strong undercurrent throughout the story whose principal incidents center around the man who offers to make the sacrifice.

Mr. Williams plays the role of a brilliant lawyer whose life is blasted at first, but who recovers name, fame and fortune in the climax.

Palace.

George Loane Tucker's "The Miracle Man" is to have its first Broadway showing at the Symphony, starting today. This is a return engagement in answer to the demand from theater goers, who failed to see the picture when it was given its western premiere some weeks ago.

"The Miracle Man" played to more than 200,000 paid admissions during its original run, and it is estimated by the Paramount Artcraft exchange that this means the production has now 200,000 unpaid verbal press agents going around singing its praises.

Since playing Los Angeles "The Miracle Man" has won every large coast city.

Appearing in the picture are Thomas Meighan, Lon Chaney, Joseph Dowling, Betty Compson and others.

Superba.

Harry Carey comes to the Superba today in "The Rider of the Law," a spectacular western production, in which the cowboy star is supported by a cast headed by Gloria Hope. The added attraction of the week is a Century animal comedy, "Daring Lions and Dizzy Lovers."

"The Rider of the Law" was adapted by H. Tipton Steck, screen author, from "Jim of the Ranges," a novel by G. K. Lancaster, the noted English writer. Jack Ford directed the production. It tells the story of a law officer of the Texas ranges, who is obliged to hunt down his own brother and is full of romance and pathos, as well as thrills. One of the big scenes is where a horse and rider plunge over a steep cliff.

Victory.

The Ralph Ince melodrama, "Virtuous Men," which attacks the double standard of morality, and which stars E. K. Lincoln and Grace Darling, opens at the Victory Theater today. "Virtuous Men" is a story of both the upper and lower strata of society, and shows that passions of the eternal masculine are just as present in the society belle as in the lumberjack. A forest fire furnishes many of the thrills in the picture. More than 10,000 persons took part in some of the scenes, it is said.

Garrick.

President Wilson and Congress may have trouble unending over prohibition, and the local authorities are kept busy raiding illicit stills, but "Bear Cat" Stacy, hero of "When Bear Cat Went Dry," has his own method of putting the ban on liquor, and the methods he uses make a thrilling six-reel picture, which played to such large audiences at the Garrick last week that it has been decided to continue the feature. The scenes of the play are laid in the Cumberland Mountains, and the story is built around the hardy men and maids of the hills. One big episode is a battle royal, in which fifty men take "very active" part.

De Luxe.

"The Witness for the Defense," a dramatic photoplay starring Elsie Ferguson, is the attraction at the De Luxe Theater for today and tomorrow. In this story Miss Ferguson plays the role of a young woman who sacrifices her love to aid her invalid father, and who leads a stormy, misdirected life, until a tragedy, of which she is the central figure, releases her from her bitter bondage and brings the happiness she deserves.

The author of "The Witness for the Defense" is A. E. W. Mason, playwright and novelist of England.

"The Dark Mirror."

Work has begun in New York on "The Dark Mirror," the Dorothy Dalton story by Louis Joseph Vance. E. Magnus Ingleton made the adaptation for Thomas H. Ince. This is one of Mr. Vance's most thrilling novels.

Enid Bennett Dicta.

Enid Bennett, Thomas H. Ince star, who was ordered to take a rest by her doctor a few days ago, is already improving rapidly. Miss Bennett has been placed on a strict diet of milk and grapes, and is showing a marked improvement, and it is thought that her retirement will be only for a couple of weeks. Rest was principally what she needed, her last picture, "The Woman in the Suitcase," having been a decided strain on her nerves.

Miss Glaum's New Play.

"Sex," the story written for Louise Glaum by C. Gardner Sullivan, has already been started at the Thomas H. Ince studio in Culver City. Myrtle Stedman has been engaged by J. Parker Read, Jr., to appear with Miss Glaum.

A Sennett Starlet.

Little Don Marion, the 2-year-old comedian discovered by Mack Sennett, and who made his first screen appearance in "Back to the Kitchen," has just finished his third Sennett picture, "Down on the Farm," which will soon be released. The baby is the son of Mr. and Mrs. Henry G. Davis of Hollywood, in which suburb the baby was born. Neither of his parents is in pictures.

St. Denis Dance Drama.

Ruth St. Denis's latest company of Denishawn dancers will present the premier showing of the newest allegorical dance creation produced by Ted Shawn at Pantages Theater next week. "Julnar of the Sea" is the title, and Mr. Shawn calls it a dance drama based on a story from "The Arabian Knights." It will be staged under the personal supervision of Ted Shawn and Miss St. Denis.

The names of the principals in the production are: Miss Lillian Powell, as Junar; Miss Bertha Pinto, the story teller; Miles Smith, Prince Bedr Baalo; Jack Mershon and J. Roy Buseiark, slaves; Betty Herst, Marian Williams and Nancy Jackson, odalisques; Earl Forbes, the eunuch; Grace McCrea, Chinese princess; Irene Pryor and Anne Douglas, ladies-in-waiting.

The first scene shows a window in the palace, the second scene the bronze palace of the Shah of Persia, third scene, home of Julnar at the bottom of the sea, fourth scene, slave market in an oriental city.

Went Into Business.

Colleen Moore has quit trying to reform the world, after a strenuous campaign lasting one day.

A neighbor boy, a tot of 4 years, suddenly decided to become a cigarette smoker. He "rolled his own," too. They were harmless affairs, for there was nothing more nor less than paper rolled up and the youngster did not attempt to light them. But he went through all the motions of smoking.

Miss Moore figured the habit was harmful for one so young, and offered the tot a dime if he would give her his supply. He gladly handed over the half-dozen imitation "snipes" and toddled off to the store to spend the dime.

The film star regarded the incident as closed. The next morning she was surprised when she heard her name called in a shrill treble voice.

"Mith Moore," the kiddy lisped. "Oh, Mith Moore!"

She waited till he caught up with her. He handed her a big pasteboard box. It was full to overflowing with the same sort of cigarettes he had "sold" her the day before.

"Here're thum more," he explained, "for y' to buy. Did y' like th' otherth?"

That is why Colleen Moore, screen star, is no longer a reformer.

What's the Reason?

"Virtuous Men" must be a curiosity in Los Angeles, says Chris Glimm, manager of the Victory Theater, where Ralph Ince's sensational melodrama attacking the double standard of morality is to be shown.

"We have had scores of phone calls from feminine voices asking us if we really were going to show 'Virtuous Men' and all about the starting time of shows, etc."

Could, But Don't.

Julius Tannen, comedian of the legitimate and vaudeville stage, threw a new sidelight on studio life when he visited Universal City the other day, during his vaudeville engagement in Los Angeles. He was taking lunch at the Universal restaurant when the huge eating place was filled with nearly 500 movie folks, from leading stars to extras.

"I have been in nearly every prominent cafe in America from New York to Los Angeles, and this is the first one in which I have failed to see a woman smoke," observed Tannen. "Are there any restrictions?"

"None whatever," he was assured.

"And still they talk about the wickedness of the movies," said Tannen.

Reels of Reels.

"Well, guess I'll go home and practice my drunk scenes," was the common expression of charmer May Allison during the strenuous month she put in filming "Fair and Warmer," now at the California Theater.

Someone asked her one day if that was for her role in "Fair and Warmer."

"Yes," she answered. "You see I have to be drunk in two reels."

Bennie at the U.

Bennie Alexander, the child actor, who made a hit in Griffith's photoplay, "Hearts of the World," and who afterward played in "The Turn of the Road," has been engaged by Universal for an important juvenile role in "The Triflers," a comedy-drama of New York life, being produced by Christy Cabanne and featuring Edith Roberts and David Butler.



Carlyle Valentine in "When Bearcat Went Dry," Garrick



Albert Van Antwerp in "The Divorce Question," Pelton's Burbank



Harry Carey and Gloria Hope in "The Rider of the Law" Superba

"In the" Play World



Betty Compson and Thomas Meighan in "The Miracle Man," Symphony



Daisy Rial, Pantages



"Virtuous Men" Victory



Earle Williams in "The Black Gate" Palace

PICTURE BRINGS RELATIVES NEAR.

As the curse of the ancient Tower of Babel scattered and estranged the peoples of the earth, the modern miracle—the motion picture—on the other hand, seems to serve to bring them more closely together and establish a relationship between the distant parts of the world which has not heretofore existed.

Miss M. C. O'Connor, scenario editor at the Lasky studio, tells a strange but true story which offers striking proof of the truth of this statement.

"My brother," says Miss O'Connor, "has been up in the arctic circle for many years working his mines. He has a perfect set of teeth, which he has always kept in the best of condition. One day he discovered that one of them needed filling and upon investigating as to where he might find the nearest dentist, learned that he would have to travel 1000 miles over the ice and snow, in one direction, but that by going towards Siberia he would reach a settlement 500 miles away, which boasted a dentist.

"Harnessing up his dogs he journeyed for three months in a sled and finally came to the Siberian town. It just happened that 200 American soldiers of the Siberian expedition were then stationed in the town and a motion-picture film was being exhibited for their entertainment.

"My brother entered the small shack which served as a theater and took his seat. As he looked up to the screen the first character he saw was our sister, Loyola O'Connor, who had played a role in the picture. This was the first time he had seen her image in fifteen years, but he immediately recognized her. He was wild with joy."

The story, as told by Miss O'Connor, was written to her in a letter from her brother, who is still in the far-away frigid realms of arctic lands.

KELLERD COMING SOON.

Actor has Achieved Note Through Shakespearean Work.

John E. Kellerd, noted for his Shakespearean plays is shortly to play an engagement in this city. His present tour, which under the direction of William F. Connor is to extend to Australia and thence by way of London and Paris, back to New York, not only includes the Shakespearean plays in the interpretation of which Mr. Kellerd has won fame, but also a few select modern plays of the higher class, "The Bells," "The Ladies Battle," by Scribe; "Dr. Jekyll and Mr. Hyde," "The Great Lover" and "The Passing of the Third Floor Back."

Mr. Kellerd came of a theatrical family in England, and made his first appearance on the boards in that country in "Hamlet," at a Kensington theater at the age of 10 years. He came to this country early to join the Boston Museum, where, after playing many parts and gaining through the constant change and hard work of those days, a world of experience, he went over to the Boston Theater, where he became leading man in succession to W. J. Florence and Joseph Jefferson.

Then for a time he appeared in such modern plays as "The Climbers," "The Cipher Code," "The Vampire" and "Taps," but returned to the classics when he played with Mme. Modjeska in Shakespearean repertoire. Only once since then has he deserted the "immortal bard," and that was when he was featured in W. S. Willard's plays in place of Willard.

It was Mr. Kellerd, who, in his constant striving for the highest dramatic ideal, made the original production of "Oedipus Rex" in New York. He proved to be the first player in the history of the American stage who could carry performances of "Hamlet" over a period of 102 consecutive nights on Broadway.

MILLER'S CLOSING REGIME.

Today and Sunday will be the closing days of the California Theater under the present Miller management. The Goldwyn Company has bought a controlling interest in the beautiful theater and will reopen it next Friday evening under the direction of S. L. Rothapfel, the New York exhibitor, who made a reputation by his management of the Strand, Rivoli and Rialto theaters. The Millers will still remain both as stockholders and officials of the new company, as will also Harry Leonhardt, who has been associated with them in the management and ownership. But today and tomorrow's showings of the farce comedy success, "Fair and Warmer," will end the present regime.

HARRY LAUDER COMING BACK.

Scotland's Lark will Sing at Clune's Auditorium.

Tragedy and Pathos Absent from Week's Bill.

Mason and Majestic Offer New Comedies.

The woman who said, "Laugh and the world laughs with you" passed from the world's great stage a few days ago, but the truth of that line will doubtless be demonstrated as long as this optimistic old world shall last. The next line of the poem, however, poetic though it may be, does not apply universally, for few of us ever weep alone, thanks to that bond of sympathy that makes humanity a unit in sorrow or in joy.

When war's alarm sounded and the young men of America marched away beneath the colors there was apprehension in the minds of all of us, and when, later, news began to arrive, telling of those who had been killed and wounded, there was an ache in every heart throughout the land.

The stage is a reflection of life—at times a sad or bad reflection, it is true, but always a reflection of things as they are. Always the audience will shiver when beholding a tragedy, weep at the pathetic and laugh at the ludicrous. Is it not a hopeful sign that dramas portraying or suggesting the horrors of war are gradually being eliminated?

While reverence for our citizen soldiers will grow deeper into our souls as the years shall pass, we are doing our best to forget the unpleasant events connected with their sacrifices, and in this effort the stage is helping us to, no inconsiderable extent.

At the local theaters this week there is no hint of either tragedy or pathos. On the contrary, every play offered suggests either the happy or the ridiculous.

The Mason offers a Cohan and Harris production, Wilde's "Ideal Husband," will be presented at the Majestic, while the Morosco enters its nineteenth week in "Civilian Clothes."

The vaudeville houses offer entertainment varied in theme, but with comedy predominating.

Mason.

Following a run of a solid year in New York "A Tailor-made Man" will be presented by Cohan and Harris, at the Mason Operahouse beginning tomorrow night, for a week's engagement. "A Tailor-made Man" is a modern variation of a good old theme, the story of an audacious young man whose audacity overcomes a host of obstacles.

Having culled a number of brilliant phrases from a work on social philosophy, which he finds in his shop, the tailor, knows no bounds for his ambition, and he aspires to do things that Napoleon would have balked at. Donning a dress suit belonging to one of his customers, he wears it to a grand ball—and his fortune is made. He wins the certain of industry he had set out to meet, makes friends with everybody and, when he leaves the ball as the hero of the ballroom, it is only to appear later as the associate of a great shipbuilder. He reconciles the public to a worthy enterprise and even settles an impending strike.

Of course, he wins the girl of his choice, and even stems the tide of jealousy that rises in the breast of the author, whose book he had stolen.

For the local presentation of "A Tailor-made Man" Cohan and Harris announce a cast including Harold Vermilye, Florence Rykson, J. H. Greene, A. L. Henry, Clifford Worman, Doris Cochran, Robert Williamson, Lisle Leigh, Redfield Clarke, Albert Wyart, George Henry, Abigail Marshall, Josephine Duffy, William C. Hodges, Joel Cantor, Frank Sherlock, Della Evans, Mabel Remley, W. H. Pendergast, John Warren, Ralph MacKenzie, George Wyart and Lillian Martin.

Majestic.

"An Ideal Husband," a comedy drama by Oscar Wilde, with Edward Everett Horton and Evelyn Varden in the leading roles, will open at the Majestic Theater tonight. In the opinion of some dramatic reviewers and critics, "An Ideal Husband" is Wilde's masterpiece both in construction and the brilliancy of its lines. The story of the play revolves around Sir Robert Chiltern, an English statesman who, in his youth, sold a state secret and in return received considerable political benefit. Years after, at the height of his career, an adventuress confronts him with a letter which, if revealed, would ruin him both socially and politically. The dramatic's ingenuity is applied in extricating his leading character from the dilemma, providing an unusual, though satisfactory ending, to the play.

Miss Ruth Renick, Beulah Munro, Marie Curtis, Franklin Pangborn, Arthur Allard, Harry Garrity, George C. Pearce and others of the Wilkes organization will appear in support of Mr. Horton and Miss Varden. The play will be staged by Miss Williamene Wilkes, with Dick Morgan in charge of the technical direction.

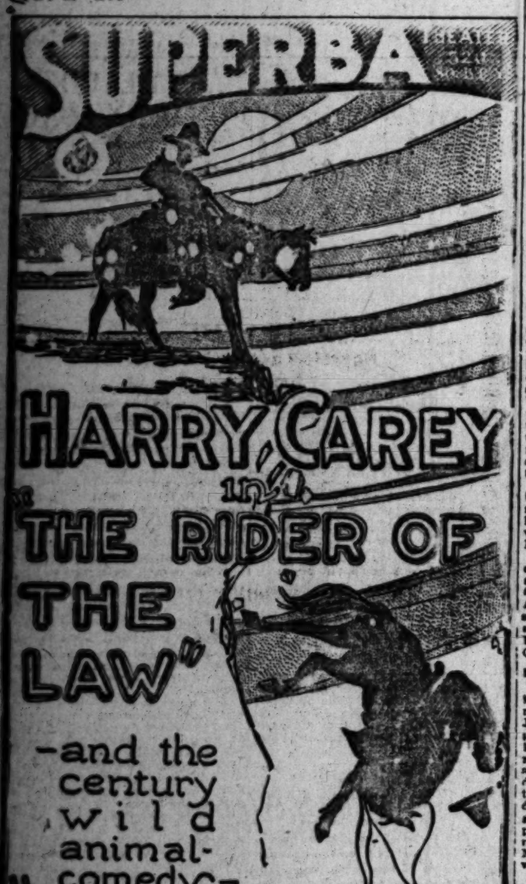
Orpheum.

Amelia Stone and Armand Kalis head the nine-act bill which opens at the Orpheum tomorrow. Miss Stone and Mr. Kalis, who, for a time had abandoned the vaudeville field for musical comedy, are back at the old game, this time with a new act called "A Song Romance," with Paul Parnell at the piano. Another feature act, quite a contrast to the headliner, is the Farrell-Taylor company in "The African Duke," a burlesque sketch with a colored man and his brother as the central figures. Jack Sidney and Isabel Townley are a new pair to present a patter act called "A Subway Flirtation," but it is said there is nothing "low down" dance or mysterious about it. It is going in the open and the title merely gives an excuse for patter songs and steps.

Martelle is described as "a gleaming personality," but gow— figure

(Continued on Fourteenth Page.)

SUPERBA—



PELTON'S BUREAU — Sunday Mat. and All Week
DOUBLE STOCK CO.
The Most Amazing Drama in Years.
?The ?Divorce ?Question?
IS MARRIAGE AN INSTITUTION OF GOD? OR MAN? OR DEVIL? FOR ANSWER—SEE THIS PLAY.
Every Night, 8:15. 25c and 50c. Bargain Mats. Wed. & Sat., 25c. Any Seat.
For Reserved Seats Phone Broadway 8777

HARRY LAUDER COMING BACK.

(Continued from Thirteenth Page.)

largely in the act, and some startling new disclosures in fashions are promised. Billy Fern and his company present "A Quiet Evening," an acrobatic and balancing turn in which the girl is featured.

The Melnotte Duo offers a surprise; despite the name, it is not a high-brow singing act, but something entirely different. The Tennessee Ten, a big negro act, will returns for another week, and Mme. Ellis stays another week to answer questions of the curious.

Alice Eis and company close the engagement here with today's performances.

Morosco.

Everybody loves the uniform, of course, but civilian clothes can be made even more interesting, it seems, especially when woven into drama. An evidence of the truth of this statement is to be found in the fact that "Civilian Clothes," the comedy by Thompson Buchanan, author of "The Cub" and "Woman's Way," will start on its nineteenth week at the Morosco Theater with today's matinee. During the week the 192nd performance will be played. It has been estimated that already 210,000 people have viewed the production.

If the run of "Civilian Clothes" is ever terminated, declares the management, the play will be followed with the presentation of David Belasco's success, "Polly with a Past."

Among the players who have contributed toward making the success of "Civilian Clothes" are Clyde Fillmore, Eleanor Woodruff, Alfred Whitman, Lillian Elliott, Joseph Eggenton, Harry Duffield, Joseph Cox, Dora Mae Howe, Roscoe Kearns, James Corrigan and Elsie Clement.

Pantages.

The Pantages show for the coming week is heralded as an assortment of unusual acts. The Morton Jewel Four are clever club juggiers, good singers and dancers. Fred and Daisy Rial are experts on the Roman rings, with a lot of comedy and some adept juggling. Ed Blondell offers a sketch in which he plays the part of a silly boy who wanders into a strange house and has a number of adventures while prowling about in an aimless manner. Blondell is ably supported by Miss Lila Bliss, a Los Angeles girl, well known in picture circles.

Shaw and Bernard offer something new in the way of a vaudeville skit. They appear before the audience as a pair of promoters who have stock to sell in the mosquito trust, their plan being to charge 10 cents a head for every inhabitant to keep the mosquitos penned up.

Murray Livingston appears as "The Dreamer" in a succession of portrayals of different characters, making lightning changes of costume in front of the audience. Austin and Delaney are two young colored men who represent themselves as bellhops in a fashionable hotel.

In addition, there will be another Harold Lloyd comedy and the latest assortment of the world's important events as pictured on the screen.

Clune's Auditorium.

Harry Lauder, direct from Australia, with a new repertoire of typically Lauderesque songs and stories, and with his new honors as a knight of the British realm resting easily upon his shoulders, will open a week's engagement at Clune's Auditorium November 10. Sir Harry, as his host of admirers now elect to call him, will doubtless be heartily welcomed, for the coming of the famous Scotch comedian is always an event. The stage has only one Lauder, and his songs and methods are peculiarly his own. There are plenty of new songs in Sir Harry's repertoire this season, it is said. While Sir Harry will, as always, contribute the major part of the programme, he has been surrounded by a company of international entertainers. Among the auxiliary features are the Kitamuras, Japanese artists, Miss Marian Vallance, a bonny Scotch singer; the famous Milo; the Act Beautiful, which is accredited with being one of the most remarkable displays of equine intelligence ever seen on the stage, and Miss Muriel Window, the "Little Peacock of Vaudeville." The Scotch Highland Bagpipers, who have always been a feature of the Lauder programme, continue with the company.

Hippodrome.

Steed's Sextette, a jazz orchestra in spicy syncopated melody, tops the Hip bill this week. These six boys are all kings of ragtime, and will prove a riot.

Browning and Davis, two minstrel boys from Dixie, will prove amusing blackface comedians, and Nelli Bennett and Girls offer a boxing and wrestling act.

Hall and Tyson present a song and dance act entitled "I Want a Kiss," and the Bull Bear Indians offer an Indian novelty.

Ellis Nowland & Co., of five people, are known as merry monarchs of the sawdust arena.

June Elvidge will appear in the World film drama, "The Woman of Lies."

ROTHAPEEL A HARMONIST.

(Continued from First Page.)

ing presentation at the California Theater Friday evening.

The scenes are laid in Egypt and the meetings of Bedouin insurrectionists are held in the desert tents of Abdul Ray (Macey Harlam,) their leader. The rugs are used on the floor, couches and walls of these tents, and serve as background. A regular armed guard hovered about the scenes where the rugs were used all the time they were at the studio, for, with over 900 Arabian and Hindu extras working in the big procession, and other spectacular scenes, there was a possibility that someone might be a connoisseur of choice silken prayer rugs.

Mary MacLaren Returns.

Mary MacLaren and her company, appearing in "Rouge and Riches" for Universal under Harry Franklin's direction, have returned from the cotton fields of Southern California, and are now making interior scenes at Universal City. In this story of Bohemian life in New York the star is supported by Marguerite Snow, Wallace MacDonald, Alberta Lee, Dorothy Abril, Syn de Conde, Robert Walker, Lloyd Whitlock and Helen Sullivan.

For Color Process.

After two years spent on a color film process which he has developed, W. K. Thalhammer, a local inventor, left for New York last week, where a group of capitalists have become interested in his process. According to Thalhammer, the easterners want to organize a company and erect a studio in Los Angeles for the production of color motion pictures.

Technical men from the local studios, who have seen the Thalhammer process, declare it to be very excellently perfected. Thalhammer was master mechanic in the camera department at Universal City for several years. He is the inventor of the Thalhammer special iris, which is used on hundreds of movie cameras.



Virginia van Nuys,

Local writer, who has originated a novelty film for use as filler on picture programmes.

Motor-Meter's New Function.

Three times within two weeks, the motor-meter was stolen off the front of David Butler's car. Butler is a Universal film star. His car was insured against theft but after getting two new motor-meters from the insurance company, he felt a bit timid about asking for any more.

So he bought the third himself. Now when he leaves his car, David takes the motor-meter along in his pocket. He has discovered that it comes in handy as a "buck" in poker games.

Working on "Madame X."

Marjorie Rambeau has commenced work on "Madame X" for the screen, under the direction of Capellani. She is filling a special contract in the films, while she is rehearsing in New York the new Al Woods play, "The Unknown Woman."

Eddie Lowe Active.

Edmund Lowe, former matinee idol of Los Angeles, is leading a double life in New York at present. Lowe is playing both on the stage and in the films.

He will soon open as leading man with Leonore Ulrich in a new play in which the company has been rehearsing for some time under the direction of David Belasco.

Since his arrival in New York Lowe has been under contract with Famous Players.

Lauder's New Songs.

When Sir Harry Lauder, the famous Scotch comedian, who is to appear at Clune's Auditorium November 10 decided to visit Australia by way of resuming a world tour that had been interrupted by the great war, he wrote a number of typical songs for his Antipodean season, and now that he has returned from Australia, these songs will be included in his American programmes.

Lauder and his wife—then plain Mr. and Mrs. Lauder—were in Sydney, Australia, when the comedian received his commission as a knight of the British realm. He had started on a four-weeks' engagement, but, delayed by the shipping strike, was engaged for ten weeks. The news that he had been made a knight because of his work in the war was made the occasion for a great ovation, people even gathering outside the theater and cheering and shouting in his honor.

Tears as wells as laughter were mingled in Sir Harry's war work—and he has the grave of his son as a pitiful reminder.

A Film Novelty.

A novelty in films has been originated by Virginia Van Nuys, local writer, under the title of "Spotlights." The themes are chosen from art subjects, and brief characteristic sketches, and the purpose of the productions, which are all very short, is to furnish fillers for larger programmes. Miss Van Nuys not only produced the pictures herself, but appears in them in a number of different poses, and achieves a very distinctive and well-varied make-up. In one of the features she gives a very good representation of an art study of Sarah Bernhardt. In another she appears as a naughty child, who got a bad case of mal-de-mer from cigarette smoking.

The ideas are unconventional, and quite effectively worked out.

Washburn Keeps in Trim.

Bryant Washburn is going in for the strenuous life. The popular star has signed a trainer, and every morning at 6:30 o'clock he is in his gymnasium togs ready for a stiff hour's workout. He is not seeking any all-round athletic championships, but he says he will not be averse to accept a few challenges after another month's work. Most of the Paramount-Artcraft favorite's time since he started on "Too Much Johnson" has been spent on a yacht, but he has not neglected his daily workout, even under adverse conditions.

Keep Their Sea Legs.

During the filming of scenes for "The Sea Wolf," in the waters outside San Francisco Bay, two members of the company earned the nickname of "The Buzzards."

While most of the actors sometimes refused to eat any lunch at all, and frequently had only a light repast, the two "Buzzards" ate with vigor and vim. The rough weather, instead of diminishing their appetites, increased them.

Cake was their specialty. They had a standing order for the cake of all actors who did not feel like eating, and when the order was not filled to their liking, they would raid various lunch baskets to satisfy their craving.

The "Buzzards" were Raymond Hatton and Eddie Sutherland.

Eddie Polo in North.

Eddie Polo, Universal serial star, left a few days ago for San Francisco, via automobile, on an important business trip. Mr. Polo will be gone one week. Immediately on his return he will start work on a new fifteen-episode story, "The Vanishing Dagger."

No Loss of Time.

"What do you think of Japan, Wally" queried one of Wallace Beery's friends, after he had returned from a year's siege of picture production in the land of cherry blossoms and Geisha girls.

"They call it 'topsy-turvy' land," replied the prominent actor, and believe me it's named correctly. I shall never forget the time I went into a Japanese theater with one of the cameramen in our company. We had just returned from three months' work in the interior. After leaving our shoes at the checkroom, we cramped in a couple of back-breaking seats.

"After the third act I felt drowsy, and fell into a light sleep. I do not know how long I slept, but when I woke I saw a sight never to be forgotten. I rubbed my eyes to be sure I was awake. This is what I saw—the hero was about to stab the villain to death, the scene was intensely dramatic, and just as the climax was being approached, a couple of coolies strolled upon the stage, and after expectorating about a quart of tobacco juice on the floor, calmly set about removing the scenery. Before the villain died a complete set of new scenery was installed. My friend informed me that it was the custom in Japan."

MOROSCO THEATER—

MOROSCO
MATINEE TODAY
OLIVER MOROSCO PRESENTS
THOMPSON BUCHANAN'S IMMENSE HIT
CIVILIAN CLOTHES
With CLYDE FILLMORE & ELEANOR WOODRUFF
19TH WEEK
Now Playing at the Morosco Theater in New York At Two Dollar and a Half Prices
MATINEES 10c to 50c; EVENINGS 10c to 75c.



MASON OPERA HOUSE— Beginning
Matinee Wednesday a



ONE SOLID YEAR IN
CAST OF 35
PRICES: Nights, 5
SATURDAY MATINEE,
WEDNESDAY MATINEE—
WEEK BEGINNING MONDAY NIG
The Eminent A
JOHN E. KE
Direction WM. P. CONN
CLASSIC AND MODERN R
"HAMLET" "THE MERC
"DR. JEKYLL AND MR.
"THE PASSING OF THE THIRD
FOUR FINE, FORCEFUL
Prices: 50c to $2.00. SEAT SALE.





Theaters Amusements—Entertainments

MASON OPERA HOUSE— Beginning Tomorrow Night
Matinee Wednesday and Saturday



ONE SOLID YEAR IN NEW YORK
CAST OF 35 PEOPLE
PRICES: Nights, 50c to $2
SATURDAY MATINEE, 50c to $1.50
WEDNESDAY MATINEE—BEST SEATS, $1.
WEEK BEGINNING MONDAY NIGHT, NOVEMBER 10th
The Eminent Actor
JOHN E. KELLERD
Direction WM. F. CONNOR, in
CLASSIC AND MODERN REPERTOIRE
"HAMLET" "THE MERCHANT OF VENICE"
"DR. JEKYLL AND MR. HYDE"
"THE PASSING OF THE THIRD FLOOR BACK"
FOUR FINE, FORCEFUL PLAYS.
Prices: 50c to $2.00. SEAT SALE, THURSDAY, NOV. 6.

OPERA SEASON STIRS NERVES

(Continued from First Page.)

rear seats you have to watch it through a telescope.

The opening bill was Douglas Fairbanks in his first picture for the United Artists, and a Ned Wayburn girl show. For a week the house has been sold to capacity at every performance. Should the experiment thoroughly justify itself it would seem to mean good night for the small exhibitor and a cold hard winter for the traveling theatrical road show as well.

Nearly every show in New York is drawing huge audiences, but the producers are still wailing. Owing to the terrific rents and the tumultuous rise in the price of advertising and salaries, they claim that they make very little money. In order to add to their faltering fortunes they are planning a concerted attack upon the serenity of the Sabbath.

The only law that seems to bother New York much is the severe Sunday-closing ordinance. For years there have been no Sunday baseball and no Sunday theatergoing.

Of late years, however, the vaudeville houses have remained open on Sundays disguised as sacred concerts. The other producers have decided that if a monologist spilling punk jokes and a half clothed girl singing off key constitute a sacred concert, then a real play is also a sacred concert. Several religious organizations which have maintained a placid calm in the face of the so-called vaudeville sacred concerts, vow to fight the opening of the regular theaters.

If they do away with the Sunday performances, the managers intend to abandon Wednesday matinees, which they say have never paid.

MARLOWE AND SOTHERN.

Julia Marlowe and E. H. Sothern are closing their season of Shakespeare and are going on the road to tour as far west as Kansas City. As usual they got faint praise from the critics, but made money. Sothern's Hamlet is a heavy, ponderous, mosaic, painfully thought out and embodying all the sacred "business" devised by the great guns of the past.

Alexander Woilcott, one of the local dramatic critics, suggests that one of these days a bright clever actor like John Barrymore will happen upon "Hamlet" and will say "Why here is a darn good role," unabashed by the memories of Edwin Booth, Irving and Forbes Robertson, play the part sweetly and carelessly and like a human being, and make the play mean something to other real human beings.

In spite of the spinster schoolteachers who profess to see all sorts of hidden and mysterious meanings in Shakespeare, no more natural untheatrical dramatist ever wrote plays. The plays were intended to be staged in the most naturalistic style. That they could have lasted under the suffocating assaults of the commonplace strutting old hams who became classic traditions for heaven knows why, is a tribute to their lasting powers.

Firmin Gemier, the great Gallic actor, played "Taming of the Shrew" with a rollicksome gaiety that made Shakespeare as interesting as it should be. When the haberdasher from Padua brings the proffered stuffs for Kate's approval and Petruchio will have none of them, Gemier, they say, bounds down into the audience and holds whispered conferences about the goods with any woman spectator who chances to meet his eye, bending solicitously to catch her opinion and then rushing back to the stage to quote her loudly to the audience.

EFFACES MOVIES.

Forbes Robertson, by the way, is back in New York for a series of Shakespearean readings. Upon being interviewed at the docks, the cultured Englishman proceeded to efface the movies from the map. After which he landed.

"At one time," he said, "it was the burlesque that was ruining the theater, then it was musical farce and comedy. Now it is the cinema."

Dorothy Gish landed in a gust of enthusiasm from Los Angeles yesterday, having come in advance of her company, which is to work at the Griffith studios in Marmaroneck this winter. Dorothy says it is terrible to be an orphan even for three weeks. She is with her mother and sister at the Commodore Hotel and they are all three in a wild house hunt.

Ann Andrews, who seems to have been the sole and only result of the Little Theater experiment in Los Angeles, has been engaged as leading woman of "The Haunted Viol," a new Cohan and Harris show.

Oliver Morosco is putting out two new musical shows this season. "Linger Longer Letty," with Charlotte Greenwood as leading woman, and "Merry Mary Brown."

"Palmy Days," which seems likely to be another triumph for Augustus Thomas, the author, and for Wilton Lackaye, the star, has Southern California in the days of forty-nine as a locale. Mr. Lackaye plays the part of an old broken-down actor who is working as a miner.

Gaby Deslys, who found the American film producers slightly calm about the matter of starring her, has sailed for Italy, where she is to be in the films. In her wake dangled a young French count. Gaby has always had a penchant for the nobility.

MOVE FILM POWER STATION MILES.

An electrical plant, complete to an extent seldom realized by a motion-picture producing unit on location, was transported sixty miles from the Metro studios to the beach near Laguna, Cal., where night scenes were filmed for "Should a Woman Tell?" the all-star drama by Finis Fox produced by Screen Classics, Inc., under the supervision of Maxwell Karger.

A two-mile high-voltage line was strung on sixty-foot poles from the Southern California Edison Company substation at Laguna, and three bare copper wires carried the 10,000-volt current to a pair of transformers that stepped it down to 2200 volts and passed it to other transformers that fed out two currents.

One was a 220-volt three-phase current for the motor generator set supplying the direct or unflickering current needed for flood arcs, spotlights mercury vapor lights, and "practicals" in houses and ship. The other was a 110-volt alternating current feeding the side arcs and other secondary lights.

BESSIE BARRISCALE ASKS FOR A NAME.

Have you a name under your dome that you are not using?

If you have, and it would be a good monicker for a home, send it to suite 902 Baker-Detwiler Building, Los Angeles, Cal., and if Bessie Barriscale likes it better than any other name she will choose it for her new home, and the lucky suggester will receive as a reward something decidedly worth while.

The prize is to remain a secret until the selection is made. There are no rules to abide by except that the names should all be in by midnight of December 15, and the selection of the winning name will be made in time to award the prize as a Christmas gift.

The name may consist of one, two or three words, but more than three would make it too long, and brevity is preferred.

To guide the contestants it may be stated that the new home is a town house. It is not near the sea or in the foothills or in the country, but, like all California houses, whether in the city or elsewhere, it will have a garden and be surrounded by many flowers.

The style of architecture is distinctly Californian, with broad porches, wide windows, low ceilings roofs almost flat, pergolas, and a touch or two of old Spanish Colonial.

Faculty Recital.

The faculty of the Westlake Art Studios gave a recital Wednesday evening at the Ansonia Apartments. Mrs. Carolyne Wood, the director of the school, opened the programme with a few remarks concerning the ideals and standards of the school and its various branches. Patrick O'Neil, the Irish tenor, made his first public appearance here, singing a Handel group, and Irish songs. Mr. O'Neil revealed excellent pronunciation and articulation in his songs.

Charles T. Ferry, senior member of the piano faculty, accompanied Mr. O'Neil. He also played two groups of his numbers; especially well liked was his Prelude in C Minor.

Ruth Bagnell Townsend gave a group of Chopin, which was well received.

Capt. Leslie Peacocke, the dramatic teacher, motion picture director, offered a reading of his own composition, "The Devil's Invention." He responded to an encore with "The Devil in Love."

Hastings Organ Programme.

Dr. Ray Hastings, head of the organ department of the Davis Musical College, gave his concert in the First Methodist Church of San Bernardino to a large audience. He also played for the school children in the afternoon to a capacity house Friday night he was heard in another recital in the Union Church of San Dimas. His bookings include a large number of concerts for the ensuing winter.

Quartette Singers Heard.

Miss Ruth Smith, with the American Girls' Quartette, of the Rice Chautauqua, and Miss Reta Mitchell, formerly with the same quartette, gave a programme at the Santa Fe Avenue College Friday evening. Miss Mitchell featured Spanish and Chinese songs, and Miss Smith Japanese and Scotch songs in costume. The entertainment was in charge of Miss Mary Elizabeth Smith, Americanization teacher for the school.

HOARDED RAZORS.

Collections of 35,000 Years Ago Being Uncovered in Egypt.

Menepthah, the Pharaoh of the Exodus, was well prepared for a barbers' strike 3500 years ago. He had in his palace in Egypt a collection of the razors of cavemen with which he probably would have found little trouble in keeping himself beardless to this day had he found the fountain of eternal youth.

Whether it was a barbers' strike, a mania for collecting things or an idiosyncrasy for tonsorial paraphernalia that motivated this now cherished collection is a subject for scholars of the ancients. But at any event he had the razors carefully preserved in his palace.

This is one of the discoveries of the Eckley B. Coxe, Jr., expedition to Egypt, which has been excavating the palace of the ancient Pharaoh for the last five years.

Revelations of the life of ancient Egypt more important than any others made in this century are expected with the continuation of the work of excavating the palace of Menepthah.

Dr. Clarence S. Fisher, leader of the expedition, in a letter to the university museum, reports he already has uncovered about two-fifths of the palace, including the front of the structure, the throne room and the thrones intact.

The luxurious private rooms of Rameses show that he was an artist in self-adornment and an archaeologist. Some of his treasures include relics of the Stone Age which may be 30,000 years old.

The work of the expedition was started five years ago, but was discontinued last winter on account of the war. It is being watched by students of ancient civilization in all parts of the world, as evidenced by the inquiry received by the museum from a man in New Zealand. —[New York Sun.

Flag Ceremonies.

Originally the practice of hoisting flags on public buildings only part of the way up the flagpoles when a prominent man dies was a military one. Ever since flags were used in war it has been the custom to have the superior or conquering nation above that of the inferior or vanquished. When an army found itself hopelessly beaten it hauled its flag down far enough for the victor's flag to be placed above it on the same pole. This was a token, not only of submission, but of respect. In like manner when a famous soldier died flags were lowered, not only to indicate respect to his memory, but to show that he had succumbed to the greatest conqueror of all, death, for which flag space was left at the top of the staff.—[Indianapolis News.

Revenge.

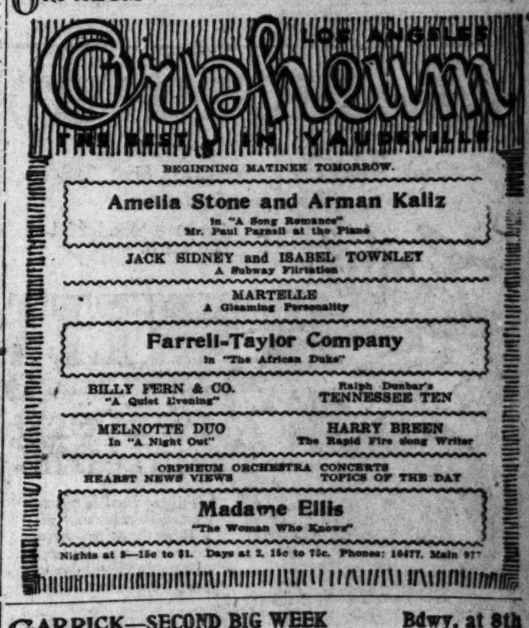
Walter: Porterhouse steak—and make it small and tough.

Chef (in surprise:) Why small and tough?

Waiter: The guy that ordered it used to be my second lieutenant. —[Home Sector.

Theaters Amusements—Entertainments

ORPHEUM—



BEGINNING MATINEE TOMORROW.
Amelia Stone and Arman Kaliz
In "A Song Romance"
Mr. Paul Parnell at the Piano
JACK SIDNEY and ISABEL TOWNLEY
A Subway Flirtation
MARTELLE
A Gleaming Personality
Farrell-Taylor Company
In "The African Duke"
BILLY FERN & CO. "A Quiet Evening"
Ralph Dunbar's TENNESSEE TEN
MELNOTTE DUO In "A Night Out"
HARRY BREEN The Rapid Fire Song Writer
ORPHEUM ORCHESTRA CONCERTS
HEARST NEWS VIEWS TOPICS OF THE DAY
Madame Ellis
"The Woman Who Knows"
Nights at 8—15c to $1. Days at 2, 15c to 75c. Phones: 10477, Main 97

GARRICK—SECOND BIG WEEK Bdwy. at 8th
"BEARCAT" STACY In "WHEN BEARCAT WENT DRY." Full of real fights and love.

TALLY'S BROADWAY
SHOWS 10:45, 12:30, 2:15, 4, 5:45, 7:30, 9:15
Prices 15c, 25c, 35c.
STARTING TOMORROW



THE AMERICAN BEAUTY
KATHERINE MACDONALD
IN
"The Thunderbolt"



With THOMAS MEIGHAN

—A mighty drama of the struggle of human passions and the elements.

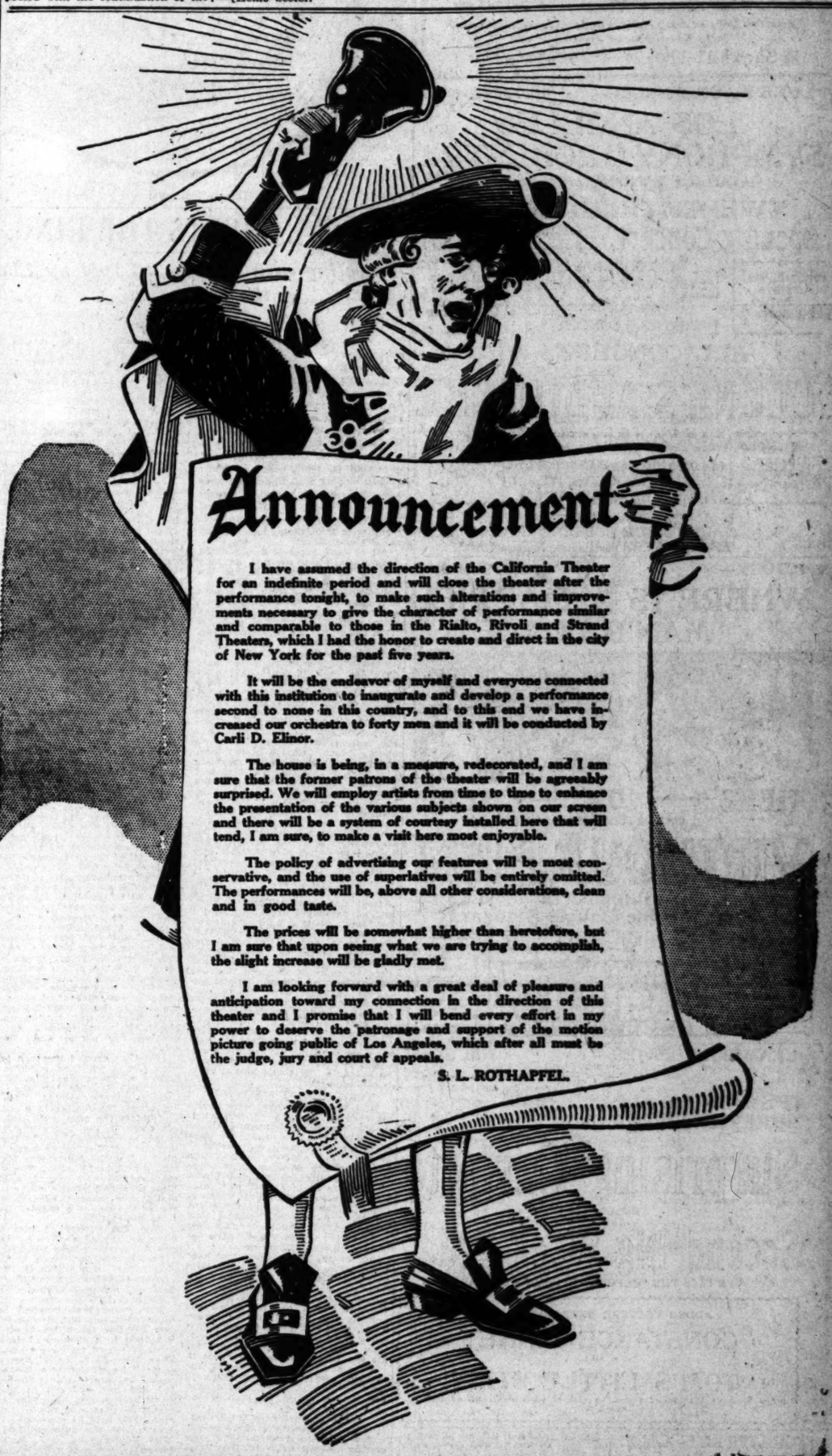
"I don't know who you are," he said to her, "but take me in your arms, it is STORMING and I am AFRAID——"

—Then a "Thunderbolt" broke the tempest in her soul and lighted the way to vengeance.

"WILD WAVES AND WOMEN"
(A Sunshine Comedy)
Latest News Views.
TALLY'S Mammoth Pipe Organ and Orchestra
(C. P. Garratt, Director)

A First National Attraction
Miss MacDonald's first stellar appearance since "THE WOMAN THOU GAVEST ME."

LAST TIMES TODAY
Constance Talmadge in "A Temperamental Wife"
A peppy play about wives, hubby, stenogs, et al.



Announcement

I have assumed the direction of the California Theater for an indefinite period and will close the theater after the performance tonight, to make such alterations and improvements necessary to give the character of performance similar and comparable to those in the Rialto, Rivoli and Strand Theaters, which I had the honor to create and direct in the city of New York for the past five years.

It will be the endeavor of myself and everyone connected with this institution to inaugurate and develop a performance second to none in this country, and to this end we have increased our orchestra to forty men and it will be conducted by Carli D. Elinor.

The house is being, in a measure, redecorated, and I am sure that the former patrons of the theater will be agreeably surprised. We will employ artists from time to time to enhance the presentation of the various subjects shown on our screen and there will be a system of courtesy installed here that will tend, I am sure, to make a visit here most enjoyable.

The policy of advertising our features will be most conservative, and the use of superlatives will be entirely omitted. The performances will be, above all other considerations, clean and in good taste.

The prices will be somewhat higher than heretofore, but I am sure that upon seeing what we are trying to accomplish, the slight increase will be gladly met.

I am looking forward with a great deal of pleasure and anticipation toward my connection in the direction of this theater and I promise that I will bend every effort in my power to deserve the patronage and support of the motion picture going public of Los Angeles, which after all must be the judge, jury and court of appeals.

S. L. ROTHAPFEL.

Theaters Amusements—Entertainments

CLUNE'S BROADWAY—

Clune's Broadway
528 So. Bdwy.
Week Starting Sunday, Nov. 2nd.
A Thos. H. Ince Production
Truly a Wonderful Picture.

Enid BENNETT
in her First Paramount Artcraft Picture
What Every Woman Learns

Thinking that happiness was laughter, she married a "Parlor Clown" only to find him a cad, with the heart of a coquet! Every woman should see this picture.

Special Added Attractions
Burton Holmes Travelogue — "The Doughnut That Did It!"
Katherine Lee and James Liddy — in "Speed," a pleasing comedy
Both Current News Events
Shows 11-12:30-2:15-4-5:45-7:30 and 9:15

CLUNE'S AUDITORIUM— 5th and Olive Sts.
LOS ANGELES SYMPHONY ORCHESTRA
ADOLPH TANDLER Conductor
TWENTY-THIRD SEASON
Opening Concert, Friday, Nov. 21
CELEBRATED ARTISTS AS SOLOISTS
EIGHT FRIDAY SYMPHONY CONCERTS
TEN SUNDAY POPULAR CONCERTS
EASTERN SYMPHONY STARS ENGAGED
ALL CONCERTS AT
CLUNE'S AUDITORIUM
SEASON TICKETS READY NOW
FIFTH AND OLIVE STREETS
SEASON TICKET PRICES
$14.00, $10.00, $6.00, $4.50, $2.50
SPECIAL RATES TO TEACHERS and STUDENTS
SEASON TICKETS READY NOW
LOS ANGELES SYMPHONY OFFICES
521-522 AUDITORIUM BUILDING—Phone 62001
SPARKS BERRY, Business Manager

VICTORY— 838 S. Bdwy.
WHERE IS A MARRIED MAN'S PLACE



HERE ← OR → HERE
find the answer in
VIRTUOUS MEN
RALPH INCES' Masterful Melodrama
Attacking the Double Standard
Produced with an all-star cast headed by H. K. Lincoln and Grace Darling—cost $150,000—10,000 persons in mob scenes.
See the Most Thrilling Forest Fire Ever Filmed
FIRST RUN FEATURES
VICTORY
838 S. BROADWAY
Gotham Fashion Show in Ball of the "400"

ALHAMBRA THEATER— Hill Street
15c—20c—30c
IT'S NOT AT ALL SURPRISING THAT—
Surprising Carlotta
BEGINS ITS
Second Big Week Today
BECAUSE IT IS THE "HAPPIEST" PICTURE OF THE YEAR
ADDED FEATURE EXTRAORDINARY
CONSTANCE BINNEY
IN
"TOM'S LITTLE STAR"
Stage Women's War Relief Series. A cast of celebrities unprecedented in film history.

THEATER DE LUXE Frank L. Shaffer, Sole Owner. Alvarado, Bet. 6th and 7th Sts. OPPOSITE WESTLAKE PARK.
Elsie Ferguson in 'The Witness for the Defense'
MATINEE DAILY—STARTING 1:30.

IN :: REPERTOIRE :: COMPANY.

Shortly to Appear at Mason Operahouse.



Dorris Fellows.

CLARA GREETS THE KING.

A Meeting with Roya'ty, as Told by Ella, the Extra Girl.

BY GRACE KINGSLEY.

As Clara Kimball Young rightly says, even if we have been fighting to make the world safe for democracy, still and all, dearie, a king is a king, especially with them getting scarcer every year, like oaks and sealskin coats and buffaloes, and probably soon there will be only one left and him stuffed and kept in a museum like a ichthyosaurus, what ever that is, whilst little children clamor to play with the crown jules and other royal stuff. And, of course, everybody is anxious to meet one, though not knowing what do do, whether to kiss their hand or just say—"Hello, King!"

All of us I guess is disappointed deep down when we find a king looking like Arrow collars, etc. We expect to find him going around all dolled-up like the King of Hearts in a deck of cards, wearing his ermine and clanking his sword and everything. But anyhow, take it from me and Clara Kimball Young, dearie, this King of Belgium is a reglar guy, even if he ain't jabbin' 'round with his sword none these days, for well the Germans and us know he can jab. For he made a noise like a king by going into the depths of battle and using his sword freely, though he doubtless felt about losing an arm or leg just like anybody else would feel, a king having feelings but never allowed to show them, except patriotism, though just as prone as anybody doubtless to lose collar-buttons and probably sometimes not finding the coffee hot enough, and maybe at times feeling irritable at the queen because she doesn't play golf or maybe because she does, whichever way you do being all wrong in a husband's eyes at times, though other times he's proud of whichever way you do. Funny animals, husbands!

Naturally all of us movie folks wanted to get a peek at the King. Also we wanted to give the King a treat, for whilst a king is a king, and no denying it, still and all I'll bet there's many a hot-polloi knows the face of Charles Chaplin that don't know any king's last name. However, dearie, as I was saying, you know as well as I do that day the ruler of Belgium was out here, when we heard he was going to visit our great filium center, every picture actor in the West got dolled-up like an electric chewing gum sign hoping to be looked at by royalty. They all wanted to be expressin' of theirselves in their art when the King happened around.

But you can't make a king run on schedule. So that's how it really all happened.

TOOK HER BY SURPRISE.

Miss Young says she never really expected to meet a king, and when it did happen, it happened all so suddenly she didn't even have time to worry if her nose was powdered or not. But anyhow, Miss Young hasn't got one of those shiny noses that constantly needs a dull finish, so she was in luck that way; also her hair always stays put, which is merciful for a queen of the silent drama, and anyhow, learning how to stay beautiful though drug all over a set by the villain is one of the accomplishments of our art.

As for me, when the great moment came, dearie, I remained calm and unruffled like a tiger tamer's daughter should, not to mention one who has just played through "The Perils of Percy," so I feel sure I was entirely easy to look at, as always I am, even early in the morning, it being a gift, I think, though grand maw says it's just youth, and for me not to get swelled up about it.

Even after the experiences of that morning, which I'm just going to tell you about if you'll wait a minute, dearie, I feel we both looked perfectly kippie.

If you wanta know the truth, dearie, it was mere fake stage money which was the real cause of our getting to say hello to the King, which seems odd doesn't it, but heigho! mighty oaks from tiny nuts do grow, as the poet says.

And speakin' o' nuts, it was my being one, dearie, that led me over to the Clara Kimball Young studio, that eventful morning, I hot-footing over there to get a rabbit's foot I had forgot in my dressing-room when I hastily left the night before to join Dick, now my actor husband, though formerly an ice man. Certainly I shall always hereafter believe in the power of a rabbit's foot, realising all the things we was saved from that day, let alone getting to shake hands with royalty.

Miss Young had just come out of the projection-room where she took a last peek at "The Eyes of Youth," and I met her at the door. Though I had played but a small part in her picture, I guess she recognized it was an important one, for she asked me to ride to town with her, and from there over to the aviation field where her airplane was. Like all the rest of the picture stars she has learned to fly.

So we got into the little car she drives herself, she saying she's looking forward to taking a hop, and though the King was supposed to be at the field, she didn't expect he'd really get there because he was going to Ince's studio, and heaven knows every wile would be used to keep him there or in any other studio he got into even if a couple ham actors had to be killed to do it. So she wasn't counting at all on seeing him, but she wanted to try her new plane, she said, and as the way 'round was long, she decided to drive through one of the canyons to town to get some birdseed for her parrot, and then on out.

A HOLD-UP.

The canyon was lovely with all the trees and plants green by the wayside, and we was bowling along thinking of nothin' nearer to royalty than the furniture the different Louises had wished on us some of which Miss Young is going to use in her sets for her next picture, and we was wondering how the Louises could take so much time off their pleasures to invent so much furniture, when blooey! Out from behind a tree leaped a man and pointed a pistol straight at us! Miss Young knows no fear and neither do I, being a tiger tamer's daughter and never flinching even when there's nobody looking; but she said afterward she made a lightning calculation, and see she couldn't run over the man without us going over the cliff, so she stopped the car and both of us started putting up our hands, the man reached in and grabbed her purse and jumped aside.

Just then around the turn in the road came whistling a blithe and handsome young man, plainly clad, all which I noted at the time though highly excited. He saw what was the matter in a minute, and before the man could make his get away in the brush, the young fellow had grabbed him by the collar and got the purse away from him. But the fellow was big and strong and broke away. The young man, as we now say, had bright blue eyes and strong white teeth, and a nice manner, even though a son of the common people, judging from his clothes.

Miss Young thanked him nicely when he handed her the purse, but she just couldn't help laughing.

"It—it was just stage money in that purse," she explained, "that I had been using in my work!" Please don't mind my laughing, I really can't help it!"

The young man laughed good-humoredly, too, but all the same I saw his jaw set a bit firmly, like Bill Hart in a close-up. I reckoned he wasn't used to being laughed at. Then Miss Young asked him graciously if he was going to town, and would he care to ride with her. He thanked her and got in and sat down by her, first bestowing an appreciative glance on me in the back seat. He said he expected to meet his dad at the aviation field, and Miss Young says, well, isn't that fortunate, she was going there too! Then she invites him to ride with her in her airplane, and tells him her name is Miss Young. And he says his name is Leo Brabant.

"Aren't you Miss Clara Kimball Young, the famous screen star?" he asked, and she admitted she was.

"An air trip with Clara Kimball Young!" he exclaimed, and his eyes sparkled with pleasure.

"It's one of the new Curtiss flyers," she told him.

"Oh, I've been wanting to see one of those!" cried the young man.

I asked to take the wheel and Miss Young let me, the two sitting in the back seat. I couldn't hear their talk very plain, and Miss Young says she can't just remember what she said about kings, but she does hope to heaven it was complimentary, and she's sure it was about King Albert, because he's a wonderful man, and all she thinks maybe she said was that she didn't like sandy hair, which is the kind King Albert has.

AN ACCIDENT.

All laughing and talking, and realising it was late, I got to running the car pretty fast, and all of a sudden an old man appeared on the road right in front of us. He got panicky when he saw us, and though I put on the brakes and stopped the car in a second, it skidded somehow, and hit the old fellow with the fender and over he went. We all jumped out scared to death, but the man wasn't hurt much, only shaken up and awful scared. Miss Young asked him where he lived, and said she'd take him home, so he got in and Miss Young took the wheel. Suddenly she thought of something.

"We can't have that airplane ride if we take our friend here home," she said low to the young man, thinking the youth seldom had aviation trips and that maybe he'd be awfully disappointed. "You see I've got to be back at the studio early this afternoon. He isn't hurt, and we can easily put him into a taxi and send him home from town."

The young man looked disappointed, but only a second. He took a look at the poor old fellow, huddled up on the back seat with me, and he says, quietly, "No, we'll take him home!"

And neither of us at the time realized it was one of the great happenings of our lives. We took the old fellow home, to the lower part of town, gave him some money, and really he felt he said as if he had had an awfully good time.

It would seem that from then on all should have run as easy as the first reel. But not so. The morning was to be a chapter of accident Whilst bowling along, something suddenly went wrong with the machine, but the young man got out and fixed it in a jiffy. When he got in again, Miss Young asked him what he did for a living, and he said, kind of sad, I thought, "Oh nothing much."

Miss Young says, "Well, you seem to be a very good mechanic."

And he says, "Well, I guess I could be if I settled right down to it," and Miss Young says, "Have you had a thorough education in mechanics?" And he says, "Alas no!"

But he was smiling, which I didn't think was very nice of him when Miss Young was taking such an interest in him. But she was watching the road and didn't notice, but just went on, "Well, I'll be glad to help you, if you will let me. I know a scholarship I can get for you." And then she gave him quite a lecture about a young man like him wasting his time. The young man says, "Well, that's awfully good of you, to take so much interest, but I'll have to ask my dad about it. I fear he has different plans for me."

But his face suddenly lighted up with a light of which we were later to learn the meaning.

AT THE FIELD.

There was a big crowd at the aviation field when we got there, and suddenly we all remembered the Kinf of Belgium was supposed to be there! Miss Young said she supposed we wouldn't have any chance to speak to the King, though two prominent city officials had invited her to meet him, but she just hated to bother such a busy King as he was. The young man said he supposed that was so, so we all went over and had a peek at Miss Young's airplane which was in the place they called the hangar, and they both said how they wished they had time to go up.

"Well," says Mr. Brabant, "I'll go and look for my dad, but I suppose I'll have a hard time finding him in that jam. But I want you to meet him." And off he dashed.

Pretty soon he came hurrying back with his cheeks all flushed and his eyes sparkling like a ham actor's when a director throws him a kind word. Miss Young and I at once decided he had made up his mind to work for a living.

"I've found him," he cried, "and he wishes very much to meet you two ladies."

Miss Young being a star, is used to having folks come to her, so she couldn't see it that way. "I'll wait here," she said.

"Oh, please," said the boy. "You see my father is so crowded in he can't come!"

The young man's pleadings just weren't to be resisted, so we followed him. The crowd seemed to melt before his youthful impetuosity, and before we knew it, we were standing before a tall, smiling man with a healthy complexion and bright blue eyes. He was clothed in a soldier's uniform and his chest was covered with medals.

Yes, dearie, there's no use trying to deceive you longer. Our Leo Brabant was none other than the young Prince, as we woulda known if we had been up on Blue Book stuff, and it was his royal father King Albert, of Belgium, we were standing before, and we dizzily heard Leo saying, all formal and upstage like, like royalty has to treat each other in company, and just as if he never asked his own father for a quarter or anything like that:

"Your Majesty, my father, allow me to present my friends," mentioning our names. And then we shook hands. I was quite calm and decomposed, and just murmured something, knowing I looked all right, anyhow, and deeply conscious of my pale pink sweater, which, by the mercy of heaven I had had a hunch to put on that morning. I always say, be sure your clothes are right, murmur something genteel, and don't fall over your feet, and you can get by anywheres. A great crowd was standing around watching us, and it was a grand moment.

NOT BIT FLUSTERED.

Miss Young wasn't flustered, either. But oh, she was mad! Any dame that was a star would have a right to be! Pushed, so to speak, right up to a first king you ever met in your life without having a chance to even see if your hat was on straight or if, perchance, there is a splotch of soot on your lily-white nose, or a bit of misplaced pinkie on your swan-like throat—Also, Gawd knows, she felt humiliated, when she remembered how she was going to recommend a mechanic's education for the Prince."

"This is indeed a great honor!" said the King, smiling into our eyes.

"Your son did me a wonderful service," said Miss Young, sweet and cool like ice cream, and she told me afterward she was going to say: "He recovered a lot of stage money for me," and give a little laugh with just the right touch of scorn in it, like when she lets the vamp in the picture know she's got something on her. But Prince Leopold broke in with a laugh:

"Nonsense—I made a silly ass of myself and knocked down a fellow that had only stolen some stage money. And just to think, Miss Young offered me a ride in her airplane."

And Miss Young says she can never be thankful enough to Providence that she didn't say what she intended. Instead all her natural sweetness returned, and she said: "And to think, I was so dull I didn't know who he was!"

"Ah," said the King gallantly, "I doubt not your own face is much better known to the world than my son's."

So cleverly did he kill two birds with one stone, neatly calling his son down and complimenting Miss Young all in one breath. But at that, I guess he's right.

There was some more compliments, with the King asking for the star's picture, and then it came over Miss Young, she says, just how wonderful the Prince had been to her. She saw him looking wistfully over at her airplane in the hangar. The King turned to the seething crowd.

"Come," she said to the Prince, "We'll go for a hop."

And as they turned away toward the airplane, with the Prince's eyes sparkling, she thought of the little old man His Highness had insisted on taking to his humble home, forgetful of his own pleasure, I heard her murmur, just this, that's all:

"He's a regular prince, he is."

DE MILLE PLAY AT STANFORD.

[SPECIAL CORRESPONDENCE.]

STANFORD UNIVERSITY, Oct. 31.—"In 1999," a burlesque written by Cecil B. DeMille, the Hollywood motion picture producer, will be produced here next Friday by Stanford students. De Mille's clever little burlesque on the "eternal triangle" situation is to serve as a curtain raiser to the annual production of the Sword and Sandals society. The production this year is "The First Born," a Chinese drama, originally produced by David Belasco.

The cast of "In 1999" consists of only three characters. The Wife is played by Miss Margaret Shedd, Florence is taken by Miss Mary Larcent, and Louis McDermott has the role of the Husband. Gordon Davis, of Los Angeles, is coaching the show, and Leland Pickering, of Hollywood, is the property manager.

RE-SIGNS KALLA PASHA.

Those picture fans who have raved over the manly beauty of Kalla Pasha, the handsome 300-pound wrestling gentleman with the black hedge of whiskers, as he appears in Sennett comedies, will be pleased to know that Mack Sennett has just signed up the wrestling Kalla for two years. Kalla says he will grow more whiskers than ever before.

THE RED-HEADED.

Subjects of Suspicion Since Time of Judas.

"Salute no red-haired man nearer than thirty feet off," runs an old French saying, "and even so, hold three stones in the fist wherewith to defend thyself."

From biblical times to the present day can be traced the prejudice against red hair. "Never lodge at red-haired people's houses" runs a precept in the fifteenth century "Boke of Curtasye," "for these be folks that are to drede." According to one tradition this distrust of red-haired people date from the times of Judas, who, himself red-haired, caused treachery to be ever afterward connected with hair of that color.

Shakespeare alludes to this belief. Says Rosalind, complaining of her lover, "His very hair is of the dissembling color." Whereupon Celia answers her; "Something browner than Judas's." Marston, too, in "The Insatiate Countess," makes one of his characters remark: "I ever thought by his red beard he would prove a Judas."

In Sweden prejudice against red hair was very strong; here its connection with treachery was twofold, for the traitor, Ashjorn, who betrayed Canute, possessed red hair. In Germany, also, red hair met with scant regard. "The short in stature," says a German proverb, "are naturally proud, and the red-haired untrustworthy."

Red hair, however unjustly, is still associated with deceit, and, in Ireland and Scotland, with ill luck as well. In the Highlands he who meets a red-haired woman when starting on a journey will be well-advised, say the wiseacres, to return home and start the journey afresh; and in Ireland red-haired people are supposed to exercise the same baleful influence upon any undertaking.

A man staying in western Connemara for brown trout fishing complained one day that sport had been unusually poor. The landlord smoothed his chin and pondered for some little time upon the reason for this lack of fish. Then, suddenly, his face lighted—the lakes, after all, it seemed, were not at fault. "Sure," said he, "ye'll have met Red Maggie Murphy on the way to the lake? 'Twas herself that passed by the minute after!"

The fairy folk are at one with human beings in disliking red-haired people, although in other connections they are by no means averse to red. Pixies, indeed, are sometimes known in the west of England by the names of "red caps," owing to their fondness for caps of the color; while fairy cows, those strange, hornless animals which have the power of crossing the sea by themselves, are invariably red.

But the unfortunate human possessor of red hair meets with scant courtesy from the fairy folk; he it is who suffers most acutely from the unwelcome attentions of spriggans and buccas. He will be decoyed across the bogland at night by lights like those of cottage windows, only to find that these lights have, in truth, no existence; his cattle will be pixy-ridden, his colts chased all night long. Only, indeed, by wearing his coat turned inside out, and drawing his cap well over that obnoxious hair, can he hope to mitigate such unwelcome attentions. —[Philadelphia Ledger.

WATT'S GARRET.

Room in Same Condition as When Inventor Worked in It.

The problem of how to remove and preserve intact the garret in which James Watt, the engineering genius (who made the steam engine a practical proposition) pursued his mechanical studies, is now puzzling the James Watt Centenary Committee, which arranged elaborate centenary celebrations at Birmingham last month.

It is proposed, if possible, to take this garret from its position at the top of Heathfield Hall, the old manor house at Handsworth, where Watt spent his last years, and to re-erect it intact in the central memorial building to be provided in the heart of Birmingham.

The difficulties of removal, however, are very great, and the house of which it is a part is at present in occupation. The garret is still in exactly the same condition as when Watt worked in it.

The piece of iron Watt was last engaged in turning lies on the lathe. The ashes of his last fire, where Watt used to do his own cooking because of his wife's objection to seeing her husband looking like a blacksmith, are in the grate; the last lump of coal is in its place over the stove and the frying pan in which he cooked his meals is hanging on its accustomed nail.

A dish on the shelf contains a withered bunch of grapes. A floor in a corner is a trunk bearing Gregory's school books. He was the youngest son of James Watt, who, to his father's intense grief, died young and at the commencement of a most promising career.—[Glasgow Herald.

RIGHT SPIRIT.

"Mr. Grabcoin spent thousands of dollars on his daughter's education. She attended some of the most expensive schools in America and Europe. She was taught to sing, to paint, to play various musical instruments and to speak three or four languages."

"Fine."

"But let me tell you how beautifully she repaid her father for all his care. She came back home and married his chauffeur!"

"Splendid! A girl with her talents and accomplishments might have married a broken-down scion of nobility."—[Birmingham Age-Herald.

Sampling the Cellar Stock.

"Has Bill changed much since he got out of the army?"

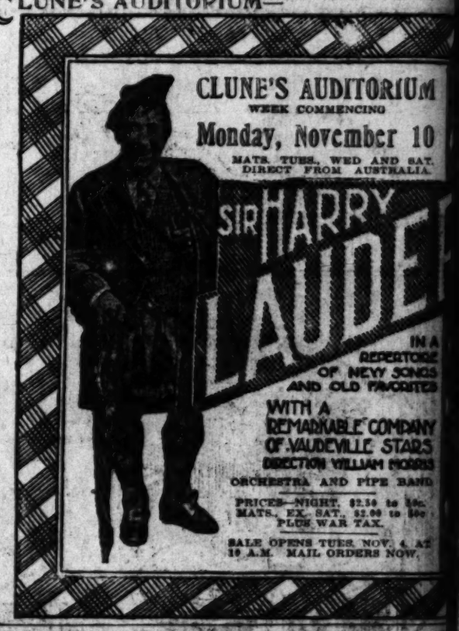
"Not much. He still seems to be a great deal of his time in a daze."—[Home Sector.

Guess Not.

"Drink to me only with thine eyes,"
The poet used to say,
In bone dry days, so I surmise
There is no other way.
—[Louisville Courier-Journal.

Theaters—Amusements—Entertainments

CLUNE'S AUDITORIUM—



TRINITY AUDITORIUM— Grand Ave. at 9th. Phone [illegible] L. E. BEHYMER, Mgr.
POPULAR PROGRAM PRICES
MATINEE TODAY 3:00 P. M.
PHILHARMONIC ORCHESTRA OF LOS ANGELES
90 MUSICIANS
WALTER HENRY ROTHWELL, Conductor
W. A. CLARK, JR., President
500 seats at 25c; 500 at 50c; 500 at 75c, a few at $1.00
Make your reservations at Trinity Box Office Early. Phone [illegible]
Fri. Mat., Sat. Eve., Nov. 7-8
Attention is called to the second pair symphonic programs by this magnificent organization.
500 Were Turned Away at the Premiere!
Class Whi[illegible]
Ticket Reservations Trinity Box Office—Pico 24[illegible]
50c, 75c, $1.00, $1.50, $2.00.
Season tickets save money, time and spare you disappointment. They may be secured between the hours of 9 and 5 daily.

HIPPODROME—



HIP VAUDEVILLE
Headed by
STEELE'S SEXTETTE
The famous Jazz Orchestra and
JUNE ELVIDGE
IN THE WORLD FILM
"The WOMAN OF LIES"

ALEXANDRIA HOTEL—
AT THE ALEXANDRIA
MONDAY, TUESDAY and WEDNESDAY NIGHTS
OAKES and DELOU
Direct from New York, in latest dance novelties.
Entire change of program from last week.
New numbers each evening.
THEY APPEAR IN ALEXANDRIA GRIL
at 7:30 p.m. and in the FRANCO-ITALIAN DINING SA
at 10:45 and 11:45 o'clock.
COMING, ROYAL MARIMBA BAND AND DANCE ORCH
from Hotel Ambassador, Atlantic City, on November 1

MAJESTIC THEATER— MATINEES WEDNESDA SATURDAY, 2:15 P.
TONIGHT
THE WILKES STOCK COMPANY
In
AN IDEAL HUSBA
OSCAR WILDE'S GREATEST COMEDY DRAMA.
With EVELYN VARDEN & EDWARD EVERETT H
Nights, 8:15—25, 50, 75c. Mats. Wed. & Sat., 2:15—25, 50c. Phones

PANTAGES— VAUDEVILLE
CONTINUOUS TODAY, 2:00 TO
COME EARLY
"MEET ME AT PANTA
DENISHAWN DANCERS TOMORROW IN "JULNAR OF

SOCIETY.

Missouri, returned on Wednesday, the twenty-second inst. Mrs. Ball will return later.

As reciprocity day guests of the Pathfinders Club, Compton, last Wednesday, Mrs. E. O. Weed and Mrs. Lulu Belton represented the Ardeore Woman's Club. They met there the executive board of District Federated Clubs who were also the guests of the Pathfinders Club.

Mr. Robert Olds and sister, Miss Genevieve motored to Claremont for a week-end visit with their sisters, Misses Gertrude and Alice Olds, who are students in Pomona College.

Mr. and Mrs. G. R. Burke were dinner guests in Los Angeles Wednesday evening of Mr. Walter Smith who is on a business trip to Bakersfield from his home in Oatman, Ariz. Mr. Smith is Mrs. Burke's father, and in passing through Los Angeles took the opportunity for a pleasant visit with his daughter and son-in-law.

DOWNEY.

Miss Barbara Kirst and Mr. William Lyons were married at the St. Anthony's Church on Wednesday morning, Rev. I. A. Townley, officiating.

Mr. and Mrs. John Emig enter tained at dinner in honor of Mr. and Mrs. W. D. Tippin, who soon move away.

Mr. and Mrs. Roberts of Long Beach, were guests on Wednesday at the home of Mr. and Mrs. Clarence Brown.

Mrs. R. L. Culley and daughter, Lilla, were guests at the home of her daughter, Mrs. S. J. Fisher, in Alton, on Sunday.

Mr. and Mrs. George McKnight tended

RIGHT SPIRIT.

"Mr. Grabcoin spent thousands of dollars on his daughter's education. She attended some of the most expensive schools in America and Europe. She was taught to sing, to paint, to play various musical instruments and to speak three or four languages."

"Fine."

"But let me tell you how beautifully she repaid her father for all his care. She came back home and married his chauffeur!"

"Splendid! A girl with her talents and accomplishments might have married a broken-down scion of nobility."—[Birmingham Age-Herald.

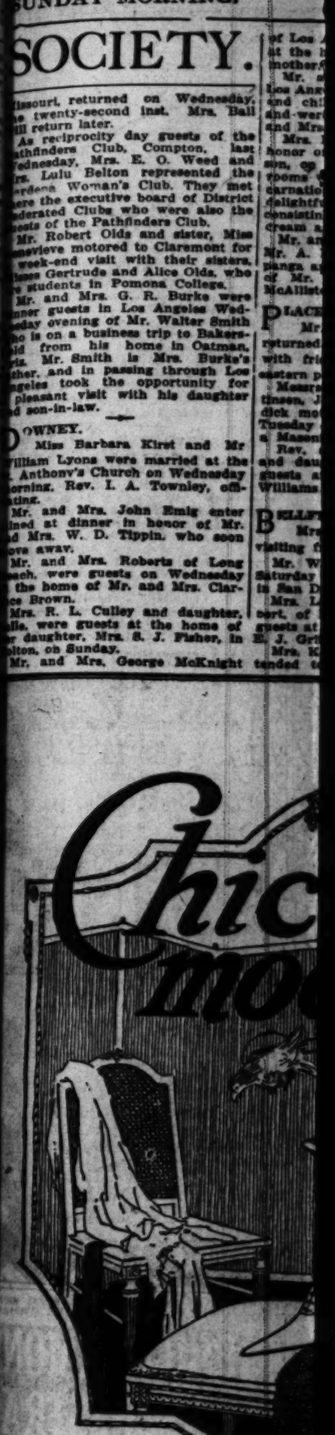
Sampling the Cellar Stock.

"Has Bill changed much since he got out of the army?"

"Not much. He still seems to be a great deal of his time in a daze."—[Home Sector.

Guess Not.

"Drink to me only with thine eyes,"
The poet used to say,
In bone dry days, so I surmise
There is no other way.
—[Louisville Courier-Journal.



All you need is a HEART and a DOLLAR. Third Red Cross Roll Call Nov. 2nd to 11th.

SOCIETY.

Missouri, returned on Wednesday, the twenty-second inst. Mrs. Ball will return later.

As reciprocity day guests of the Pathfinders Club, Compton, last Wednesday, Mrs. E. O. Weed and Miss Lulu Belton represented the Pasadena Woman's Club. They met with the executive board of District Federated Clubs who were also the guests of the Pathfinders Club.

Mr. Robert Olds and sister, Miss Olds, motored to Claremont for a week-end visit with their sisters, Miss Gertrude and Alice Olds, who are students in Pomona College.

Mr. and Mrs. G. R. Burke were dinner guests in Los Angeles Wednesday evening of Mr. Walter Smith who is on a business trip to Bakersfield from his home in Oatman, Ariz. Mr. Smith is Mrs. Burke's brother, and in passing through Los Angeles took the opportunity for a pleasant visit with his daughter and son-in-law.

DOWNEY.

Miss Barbara Kirst and Mr. William Lyons were married at the St. Anthony's Church on Wednesday morning, Rev. I. A. Townley, officiating.

Mr. and Mrs. John Emig entertained at dinner in honor of Mr. and Mrs. W. D. Tippin, who soon leave away.

Mr. and Mrs. Roberts of Long Beach, were guests on Wednesday at the home of Mr. and Mrs. Clarence Brown.

Mrs. R. L. Culley and daughter, Ruth, were guests at the home of her daughter, Mrs. S. J. Fisher, in Pasadena, on Sunday.

Mr. and Mrs. George McKnight of Los Angeles, were Sunday guests at the home of Mrs. McKnight's mother, Mrs. Mary Marshall.

Mr. and Mrs. George Butler of Los Angeles, and Mrs. Henry Butler, and children, motored to Banning and were guests at the home of Mr. and Mrs. H. D. Butler.

Mrs. Earl Dimmitt entertained in honor of her sister, Mrs. Roy Batson, on Thursday afternoon. The rooms were prettily decorated with carnations and greenery. After a delightful afternoon, refreshments consisting of chicken salid, ice cream and cake were served.

Mr. and Mrs. Montrose Allen, and Mr. A. B. Parker, motored to Topanga and were guests at the home of Mr. Allen's sister, Mrs. Stella McAllister.

PLACENTIA.

Mr. and Mrs. William Vogele returned Friday from their visit with friends in Kansas and other eastern points.

Messrs. W. R. Wilson, O. C. Christinsen, J. L. Culp and Glover Murdick motored to Long Beach on Tuesday evening and were guests at a Masonic entertainment.

Rev. and Mrs. F. M. Dowling and daughter, Miss Ruth, were guests at the home of Mrs. Jane Williams in Pasadena, on Sunday.

BELLFLOWER.

Mrs. C. L. Hogue is this week visiting friends in San Gabriel.

Mr. William McAllister returned Saturday from a visit with friends in San Diego.

Mrs. Lillie McGee, and son, Albert, of Los Angeles, were Sunday guests at the home of Mr. and Mrs. E. J. Griffith.

Mrs. Kelly, who is making an extended tour of California, was a guest at the home of Mr. and Mrs. Samuel Snydor, on Tuesday.

Mr. and Mrs. John Johnson returned Sunday from a week's outing at Murietta Springs.

BALDWIN PARK.

Mr. and Mrs. E. L. Johnson of Los Angeles, were guests at the home of Mr. and Mrs. W. R. Johnson on Wednesday.

Mr and Mrs. Logan Rives of Los Angeles, were guests at the home of Mr. and Mrs. Shultis, on Saturday afternoon.

Mrs. Ella Hall entertained at dinner on Sunday, Mr. and Mrs. Roy Lodjic, and family of Florence, Mr and Mrs. E. Wells and son of Los Angeles, and Mr. L. C. Lodjic of Los Angeles.

INGLEWOOD.

Mr. and Mrs. K. M. Joice and Mrs. Sibyl Watson and son, Donald, were dinner guests at the Los Angeles home of Mrs. Ethel Gilliam on Monday evening. The dinner honoring the birthday anniversary of the hostess' son, Harold.

Mrs. August Oestrich, Worthy Matron of the local chapter of the Eastern Star, accompanied by her niece, rs. Peale of Upland, returned from a visit to Santa Cruz, where they were in attendance at the Grand Chapter meeting of the order. The two ladies remained over for a few days' visit with friends, arriving home Tuesday.

Mrs. G. B. Green and Mrs. M. B. Mosher attended the reciprocity day reception, luncheon and programme of the Pasadena Shakespeare Club at the Pasadena Club House on Tuesday.

Mr. and Mrs. B. M. Eames have returned from their summer home at Stockron Springs, Me., to spend the winter in Inglewood.

Mr. and Mrs. Jack Miller, former residents of this place, have returned from a motor trip to their eastern home at Kewanee, Ill., and were the guests of friends here the first of the week. For the present they expect to be located at Long Beach.

Mrs. J. Robert Saunders, who, with her husband, has been touring the State of Washington, on a Chautauque circuit, has returned to her home here.

The Kelly and Marson families entertained with a family dinner party on Sunday at the home of the mother, Mrs. Lindberg for the pleasure of a nephew, Paul Skoog, who returned to his home at Springfield, Ill. the first of the week.

Miss Lora Leist, who is attending Pomona College, was the week-end guest of her mother, Mrs. E. E Leist.

E. T. Stoops, Master of the local lodge, attended the Grand Lodge of Masons last week, at San Francisco.

B. O. Woods, son of W. W. Woods of this place, and who was married to Mrs. Edna Downing of Portland at Oakland the 14th of this month has returned with his bride and will be at home to his many friends at the new home on Redondo boulevard.

WESTMINSTER.

Saturday afternoon, Mrs. Andrew Mefford entertained with a children's party, in honor of her daughter, Cora, whose eleventh birthday came on that date. Outdoor games were played and delicious refreshments were served The guests were Frances Strain, Edna Snyder, Frances Finley, Allis and Lewis Hanson, Haeka Matsumiya, Cora Mefford, Mrs. H. B. Hanson and Mrs. Jane Cunningham.

Miss Leanora Blakey was a guest on Wednesday night of Mrs. S. B Talbert at Talbert.

Miss Lola Firebaugh was the guest of Mr. and Mrs. W. J. Edwards on Sunday.

Mr. and Mrs. Tom Lloyd of Clovis were entertained at the home of Mr and Mrs. H. B. Anderson on Thursday.

BRAWLEY.

The social and dance, given by the Brawley Business Girls' Club, at the Dunlack, Friday night, was one of the most brilliant social affairs of the season. The McVey colored orchestra from Los Angeles was secured, and the affair was entirely informal. Patronesses were the Mmes. C. R. Cummings, C. C. Marshall, A. N. Morgan, M. Hubbard, Harry Patterson, J. A. Harris, Frank Beal, J. A. Sheffield, Tom Edgar, E. H. Robinson, Earl McReynolds, W. R. Covington, Eugene LeBaron, Guy Pearson, G. L. Marsh, E. B. Stiigebouer, W. C. Eaton, W. H. Best and T. J. McNerney.

Earlier in the week the street ball given by the American Legion was attended by hundreds. It proved to be the largest dance ever held in the Imperial Valley. Delegations from the four other legion posts in the valley, Calexico, El Centro, Holtville and Imperial, were present. The attendance was estimated at 2000.

The debate of the Woman's Club at the high school on the "League of Nations" was well attended. Rev. E. L. B. McClellan of this city handled the affirmative and Rev. B. J. Darnielle of El Centro the negative. After the debate was over those present took a vote, and the vote stood 22 for and 15 against. However, fully half failed to register an opinion. The next meeting will have for its topic "China and the Shantung Question."

The Informal Study Club met this week at the home of Mrs. Howard Patterson. Election of officers for the coming year was held, with the following results: Mrs. H. B. Griffin, president; Mrs. H. E. Ramsdell, secretary; Mrs. Harry Patterson, vice-president. The subject of the next meeting will be Tennyson's "Dream of Fair Women."

The members of the Altar Society held a Halloween social and party Tuesday, at the Sacred Heart School Hall. Members of the Young Ladies' and Young Gentlemen's clubs were present. Prizes were awarded the best dancers.

SANTA PAULA.

To join her husband, Capt. William Richardson, in Paris, France, Mrs. Merle Porter Richardson and their little daughter left Friday, going direct to New York, where her passage abroad has been arranged for by officials of the Red Cross. During the time of Capt. Richardson's absence in France in the service of the American Red Cross, Mrs. Richardson has made her home and that of the small daughter with her parents, Mr. and Mrs. J. F. Porter in Santa Paula. It is expected that her stay in Paris will occupy at least a year, and Capt. Richardson has an apartment in readiness for the arrival of his family.

Real spooks presided over the Halloween party which Mrs. Frank Arthur Shipley gave on Friday evening for the small friends of her daughter, Evelyn, at the Shipley home on Santa Paula street. Appropriate games pleased the youthful guests, and seasonable refreshments added to the delights of the evening.

In a setting of grinning Jack-o-Lanterns, black cats, corn-stalks and streamers of orange and black, the members of the dancing club—some sixty couples in number—danced on Monday night at the Ebell Club House. This was the first regular monthly dance of the club for the present season, and was most successful, with excellent music for the dancing and refreshments served in the pioneers' room of the clubhouse by a committee of members.

Mr. and Mrs. Lewis Benton Duke have arrived at their home on Tenth street, after a wedding trip to Laguna Beach. Their wedding took place on October 18, at the Pasadena home of the bride's mother, Mrs. Lavina Morse Bate. Mrs. Duke was formerly Miss Gladys Bate, and is a musician of this city.

Mr. and Mrs. W. C. Snyder have left Santa Paula this week for their new home in South Pasadena, their charming hillside home here having been bought by the Lawrence Montgomerys. Mr. Snyder takes up his legal practice in Los Angeles.

Miss Sarah Elliot Blanchard left on Saturday for San Francisco, planning to make the trip in company with Mrs. T. R. Bard of Hueneme.

Mrs. Mark N. Shedenhelm and Mrs. Harry Carver are making a three weeks' stay in San Francisco and other points around the bay with friends and relatives.

The removal of the Lincoln Hall family from their ranch home west of town to the San Fernando Valley will occasion regret to their circle of life-long friends in this valley. Their ranch property has been purchased by John Cummings, and after twenty-five years of active participation in the social and civic life of this community, Mr. and Mrs. Lincoln Hall and children will leave their hospitable home to make a new one on their ranch near Zelzah.

BLYTHE.

Mr. and Mrs. Griffith and son of Glendora are here visiting with Mrs. Griffith's sister, Mrs. G. L. Cockrum.

Two Palo Verde girls were honored recently, when Misses Emma Rains and Minnie White, who were attending the Los Angeles State University, were among the 100 young ladies selected for a chorus to furnish music for the King and Queen of Belgium during their visit.

Halloween night, October 31, was the occasion of a yama yama dance at El Solano Club.

P. A. Rice, whose father, Tom Rice, was one of the pioneers who developed the valley, spent a few days in this section this week.

Mr. and Mrs. Ben Selk returned to the valley this week. These young people surprised their valley friends by slipping away to Los Angeles after being married last summer.

The Blythe lodge of the Masonic Order, No. 473, was constituted Saturday afternoon, October 25, when Grand Senior Warden Samuel E. Burke of Los Angeles was present to preside over the ceremonies.

Mrs. Fisher Baird entertained a number of friends Saturday night with a wiener roast in honor of Mr. Baird's birthday anniversary.

At a meeting of members interested in the organizing of a K. of P. lodge in Blythe held this week, fifty-eight members announced their intention of becoming charter lodgemen. There is every indication that the valley will have a strong lodge of this fraternal order.

E. L. Bonham was called to Riverside by the death of his father at that place.

BANNING.

W. W. Anderson of this city and Mrs. Belle Miller of Texas were united in marriage last Sunday by Rev. F. E. White of the Baptist Church.

Mrs. C. H. Ingelow has been visiting in Los Angeles for a few days.

Mr. and Mrs. Wilson Hanna of Colton are guests of Mr. and Mrs. M. French Gilman.

I. H. Wallace and family motored from Beaumont Monday afternoon.

Rev. and F. P. Morgan and their two sons arrived Friday from Kings River and Rev. Morgan began his work as pastor of the Methodist Church with the Sunday-morning service.

Lloyd Dickson has returned from San Bernardino and will spend the winter here.

Harry Earl made a motor trip to Imperial Valley during the past week.

Mrs. May McAllister was in Riverside on Monday attending court.

M. S. Porter visited in Los Angeles and Compton this week.

The annual meeting of the Banning Odd Fellows' Hall Association was held a few days ago, and the following officers were re-elected: C. S. Holcomb, president; D. A. Innes, vice-president; W. S. Hathaway, treasurer; W. H. Prouty, secretary

Mrs. C. A. Reid is away on a visit. After visiting her sons and daughter at Riverside, she will spend a few weeks as the guest of her daughter, Mrs. A. B. Handshy of Watsonville.

ARLINGTON.

The all-day meeting of the Ladies' Aid was held Wednesday at the parlors of the Methodist Church. Members brought their dinners and enjoyed a social hour. The afternoon was spent in sewing.

The Arlington Christian Endeavor Society gave an enjoyable "get-together" social in the basement room of the Christian Church, Friday evening. An interesting programme was given by members of the society. During the social hour which followed the programme refreshments were served.

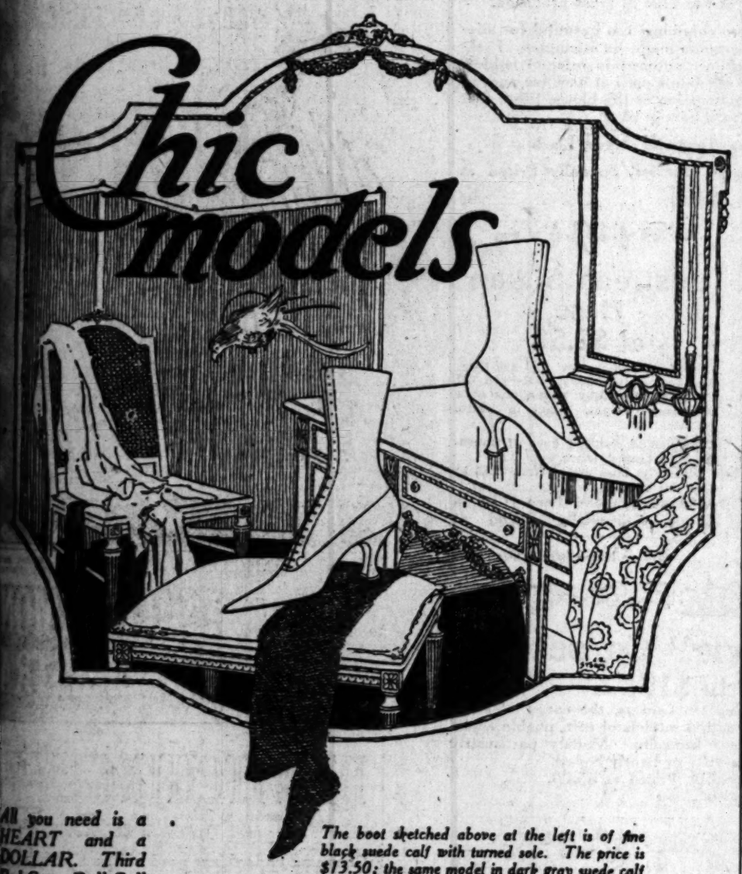
A picnic dinner was given at the noon hour Thursday at Fairmont Park in honor of Mr. and Mrs. Thomas Watson of Glendale and Mrs. Mabelle Philbrick and two children of Portland, Or. Other guests were Mr. and Mrs. B. A. Ingerick.

Mrs. James Pauline of Los Angeles is spending a week with her son, James Pauline and family, on Magnolia avenue.

Mrs. Julia Carr is spending several weeks with her daughter, Mrs. Joseph Symons, on Everest street.

Mr. and Mrs. Thomas Watson of Glendale are guests of Mr. and Mrs. Oscar Crowell this week.

Mrs. Wilson of Pasadena is the



All you need is a HEART and a DOLLAR. Third Red Cross Roll Call Nov. 2nd to 11th.

The boot sketched above at the left is of fine black suede calf with turned sole. The price is $13.50; the same model in dark gray suede calf at $15—also in patent vamp and black suede calf top at $12.

The graceful boot shown at the right is a smart new Cousins creation in fine black buck with turned sole—at $18.50. We also have the same style with patent vamp and dull kid top at $15; also patent vamp and brown suede or fawn top at $18.50.

In our present series of newspaper announcements we are endeavoring to illustrate the graceful lines of some of the "chic-est" footwear originations of Cousins of New York and other leading bootmakers. These piquant models are presented in a wide variety of leathers—plain tones and two-tone effects. Footwear to harmonize with almost any costume may be selected from these artistic creations.

"Gude's Good Footwear" has always been notable for its delightful quality, satisfying smartness and correctness of design.

In every instance we give our patrons the advantages of favorable buying—and we are adhering strictly to the same margin of profit we received before the war. We deserve no particular credit for doing this, however, as it is in line with what is only right and just.

Gude's INC.

GOOD FOOTWEAR
537-539 So. Broadway

FOCAL POINT OF EVERY WOMANS QUEST VALUE STYLE



No. 1—new blouse back Silvertone Coat, full fancy lined—$39.50.

No. 2—Worsted Ripple Suit with convertible collar, beautifully tailored and lined—$39.50.

No. 3—New Basque tailored Llama cloth frock. Large pannier pockets—$39.50.

COATS-SUITS-FROCKS

As surely as you admire smartness and charm of apparel, and as surely as you can judge quality and appreciate values of the better kind, you will want to avail yourself of the remarkable offerings which Swelldom presents tomorrow. $39.50

The COATS at $39.50 are the typically costly kind, developed from unusually fine velours, silvertones, etc., and evincing a skill in tailoring and designing possessed only by the very best productions of leading tailleurs.

The SUITS at $39.50. are such exquisite creations you will hardly believe your eyes!—tailored, semi-tailored, ripple, Russian Blouse, and all the really authentic styles developed in tricotine, Llama cloth, velours, mixtures and broadcloths.

The FROCKS at $39.50 would be splendid values even at ten dollars more than Monday's price—they are shown in satin, Georgette, tricolette, tricotine and velour, and have all the distinguishing touches of smart apparel.

Coatees of Plush

with the look of Hudson Seal, hundreds of dollars in price.

—$29.50
—$35.00
—$39.50

—these beautiful Plush Coatees luxurious in appearance and winter comfort, will be featured Monday at attractive prices.

H. S. GOLDBERG
Swelldom
535 Broadway
Where Style Is Inexpensive

For a Christmas Present
Can You Possibly Conceive of Anything More Appropriate for Mother, Father, Sister, Uncle, Auntie or Even a Friend Than the Wonderful

I-D-O

The Psychic Achievement of the Age!

Special $1.25 At All Department and Toy Stores, Only $1.25



Special $1.25 At All Department And Toy Stores, Only $1.25

When we tell you that this "Talking Cabinet" is positively the most astounding work of its kind ever placed before the public, we emphatically mean every word of it.

HERE'S WHY

THE I-D-O GRAPH, as presented here with its mysterious Occult signs and symbols, is the invention of an eminent Occult writer and psychic who is placing it on the market after having made thorough tests and with the recommendations of many leading psychics throughout the United States. Articles are now being written and published regarding this wonderful work, which is certain to interest every one.

I-D-O IS SUPERIOR TO ALL OTHERS. It is lithographed in four beautiful, harmonious colors. It is excellently finished, insuring smooth, easy movements for the beautifully designed table that indicates the answers to the questions and decides problems. Even a child can operate I-D-O and obtain results.

MORE THAN FIFTY OCCULT SYMBOLS

WITH EVERY I-D-O CABINET there is a book of instructions that explains and interprets the full meaning of the signs and symbols as seen by noted psychics.

I-D-O CAN READ YOUR LIFE AS CLEARLY AS ANY ASTROLOGER, PSYCHIC, FORTUNE TELLER OR READER. I-D-O IS THE MOST WONDERFUL MASTERING AND SCIENTIFIC "TALKING CABINET" EVER INVENTED. I-D-O WILL HOLD YOU SPELLBOUND FOR HOURS AT A TIME, demonstrating the deeper mysteries of the Occult.

When purchasing the I-D-O SEE THAT THE FACE OF THE HINDOO is upon the Cabinet.

Insist Upon What You Want and Accept No Other

Dealers Attention: Henry C. Veir, 754 Los Angeles St., Wholesale Distributor

SOCIETY.

WILLOWBROOK.

Entertaining with a birthday party Saturday evening, Mr. and Mrs. M. L. Barney opened their home, 2***7 Weber avenue, to a certain n...ude as a compliment to Mr. Barney. Cards and music featured the evening's entertainment for Mr. and Mrs. J. Jacobson, Mr. and Mrs. William Amann, Mr. and Mrs. J. W. Cavanaugh, Mr. and Mrs. A. E. Earl, Mr. and Mrs. R. Casner, Mrs. B. Jenks, Miss Helen Jenks and W Casner.

After a four months' visit in the home of their cousin, Miss Arvilla Sherman, Dallas, Tex., the Misses Maud and Edna Pitner have returned home.

Mr. and Mrs. William Amann delightfully entertained Saturday evening with a musical and a card party in their home, 2344 Burton avenue. Selections were given on the piano, violin and cornet by the host. Their daughter, Miss Katherine Amann, favored with several vocal and piano numbers. Refreshments were served, concluding the evening, participated in by Mr. and Mrs. William Jonese, Mr. and Mrs. J. W. Cavanaugh, Mr. and Mrs. Charles Hertha, Mr. and Mrs. J. H. Koerner, Mr. and Mrs. J. B. Moser, Mr. and Mrs. M. L. Barney, Mr. and Mrs. A. E. Earl, Mrs. B. Jenks, Misses Mira Hertha and Helen Jenks.

Mrs. A. Bell and two children returned Thursday from Ilwaco, Wash., where they spent the summer. Mr. Bell will join his family at a later date.

Stopping en route from a trip through the eastern and southern States, Mr. and Mrs. U. G. Knight were house guests of Mrs. E. B. Ratcliff for several days before leaving for their home in Exeter.

After a ten months' residence in Washington, Mr. and Mrs. George E. Weber, former residents of Willowbrook, recently returned to their home in Long Beach. They were callers here Monday.

MONROVIA.

One of the pleasant affairs of the week was when Mr. and Mrs. Kenneth Carter entertained a number of their friends with a delightful dinner under the shade trees at their ranch at Whittier on Sunday. The afternoon was spent in walking over the place and the guests amused themselves in any way they pleased, which is a feature of the charming hospitality of the Carters. Those motoring to Whittier for the day were Dr. and Mrs. Kenneth Price, Capt. and Mrs. Henry C. Deknatel, Mr. and Mrs. J. E. McIntyre, Mr. and Mrs. W. G. Barks and son, Billy, Mr. and Mrs. Hugo Krutzsch, Mr. and Mrs. Henry Waterman, Miss Mary Waterman, Mr. and Mrs. Wamboldt H. McCune, Jr., and Miss Ethel Casey of Los Angeles.

Mr. and Mrs. Robert Baker of South Ivy avenue had as their weekend guests Mr. and Mrs. O. W. Cotton and three children of San Diego. Mrs. Cotton will be remembered as Miss Violet Savage of Duarte. In honor of the Cottons Mr. and Mrs. Arthur Church entertained on Saturday evening with an informal dinner party at their home in Duarte.

A merry group of friends motored to Los Angeles on Saturday evening and enjoyed a theater party at the Orpheum. Following the show the party returned to the home of Capt. and Mrs. H. C. Deknatel, where a delicious hot supper was served. The supper table was charming with goldenrod and autumn flowers. Members of the party who enjoyed the hospitality of the Deknatels were Dr. and Mrs. Kenneth Price and Mr. and Mrs. J. E. McIntyre.

Mrs. H. P. Lingo of East Palm avenue has as her house guest Mrs. S. A. Ralston of Vallejo. Mrs. Ralston is a recent arrival to sunny California, formerly living in Pittsburgh, Pa.

Miss Frances Hill of West Orange arrived home on Monday from a delightful week's stay with friends in Los Angeles. Among the friends visited were the Misses Cordelia and Gladys Juvinall of this city, who are spending the winter months in Los Angeles and attending the University of Southern California.

Mrs. F. E. Brunner of Minneapolis and little son, Junior, are guests at the home of Mr. and Mrs. E. Brunner. Mrs. F. E. Brunner is temporarily living in Los Angeles with her mother, while her husband is awaiting his discharge from the army. He is at present in Siberia with the Russian railway service, serving as a train dispatcher.

Mr. and Mrs. A. J. Little of East Orange avenue entertained with a Halloween birthday party in honor of the thirteenth birthday anniversary of their son, Merle. Dahlias and greenery were attractively arranged in the decorations in the rooms, while on the table where dainty refreshments were served preceded by an afternoon of merry sports gay appointments were in the mystic colors of orange and black. A huge birthday cake, with its lighted candles, was a charming feature of the refreshments. Guests bidden to the joyous affair were eight boy friends, Billy Barks, Billy Baker, Kester Brewer, Owen and Howard Wenfer, Almond Manspeaker and Weldon and Willard Price of Los Angeles.

VENTURA.

The newly organized post of the American Legion of Ventura County has arranged for a dance to be given on Tuesday evening, November 11, to which people from all parts of the county will be invited.

Mr. and Mrs. Freeman Bliss and Dr. and Mrs. Ralph Homer entertained 150 of their friends at a delightful Halloween, yama yama dance at the Athene Club House, Tuesday night.

Ventura Rotary Club members, ladies and friends to the number of 120, enjoyed a banquet at the Pierpont Inn Wednesday night.

Complimenting Mr. and Mrs. Percy Strickland, whose wedding in Los Angeles was a social event of the late summer, Mr. and Mrs. M. E. Bogart entertained with a five hundred party Monday night. Mrs. Strickland was formerly Miss Anita Peace of Los Angeles.

One of the most splendid children's parties ever given in Ventura was a Halloween party at the Athene Club House Friday night of this week to which over 200 children were bidden. The A. L. Chaffees gave it for their little daughters, Rea and Mercedes. About twenty maids and young matrons of town helped the Chaffees in entertaining and caring for the little guests.

The big benefit Halloween party given at Berrywood Friday night was the means for many score Ventureans. Those prominent in county society were sponsoring the fete which was one of the largest and best ever given in the county. The proceeds will be devoted to endowing a bed in the Edith Cavell hospital in Brussels in the name of the Ventura County men who lost their lives in the service.

Mrs. J. D. Culbertson entertained the Ventura County chapter of collegiate alumnae at her home on the Limoneira ranch Saturday of this week.

The christening of Katherine Louise Hoffman, baby daughter of Mr. and Mrs. Walter Hoffman and only grandchild of Mrs. W. A. Hobson took place at the Hobson home Sunday in the presence of relatives and friends and was followed by a beautifully appointed luncheon. Rev. Thomas P. Swift of St. Paul's Episcopal Church was the officiating clergyman.

A wedding of special interest in Ventura took place in Los Angeles last Saturday at the home of Mr. and Mrs. L. I. Sage on Fischeron street when Lloyd Selby, well-known young service man and an avenue resident married Miss Lois June Sage. Mr. and Mrs. Selby are now on a wedding trip in Arizona.

Mrs. William Olsen entertained on Saturday of this week in compliment to Miss Myrtle Clay, a popular bride-elect. On last Thursday evening Miss Clay was given a shower at the home of Mr. and Mrs. Frank Jones, about forty guests being invited in for an evening of five hundred.

BEAUMONT.

The meeting of the California synod of the Presbyterian church held in San Francisco last week was attended by Rev. Gilbert.

Members of the Pastors' Aid Society of the First Presbyterian Church were entertained Friday afternoon at the home of Mrs. Ankeney. Plans were talked over for the annual festival and bazaar which will be held this year the first week in December.

Mrs. Robert Fulton entertained Monday evening with a surprise shower in honor of Miss Margaret Fagetter, whose marriage to William Cleveland of Yucaipa is to take place at Redlands November 2. The guests were Mmes. Tillery, Dillon, Smoot, LeBeau, Keith Crowther, Henderson, McCahan, Warren, Morse, Belford, A. T. Gantt, L. M. Anderson, Misses Boulton and Shipp.

Announcement has been made of the marriage of Miss Margaret Fagetter to Mr. William Cleveland of Yucaipa, which is to take place November 2.

There was a big attendance at the Odd Fellows' meeting Tuesday night, and the meeting was an enjoyable one to the members present, as well as to the candidates upon whom was conferred the second degree.

Not a Bite of Breakfast Until You Drink Water

Says a glass of hot water and phosphate prevents illness and keeps us fit.

Just as coal, when it burns, leaves behind incombustible ashes, so the food and drink taken day after day leaves in the alimentary canal indigestible material, which if not completely eliminated from the system each day, becomes food for the millions of bacteria which infest the bowels. From this mass of left-over waste, toxins and ptomaines like poisons are formed and sucked into the blood.

Men and women who can't get feeling right must begin to take inside baths. Before breakfast each morning drink a glass of hot water with a teaspoonful of limestone phosphate in it to wash out of the bowels the previous day's poisons and toxins, and to keep the entire alimentary canal clean, pure and fresh.

Those who are subject to sick headache, colds, biliousness, constipation, others who wake up with bad taste, foul breath, backache, rheumatic stiffness, or have a sour, gassy stomach after meals, are urged to get a quarter pound of limestone phosphate from the drug store, and begin practicing internal sanitation. This will cost very little, but is sufficient to make anyone an enthusiast on the subject.—[Advertisement.



RED FEATHER COMPLEXION POWDER

Contains certain ingredients which make it distinctively perfect.

It has the necessary adhering quality.

It acts as an astringent, contracting the pores of the skin and producing that baby softness.

It is daintily fragrant. Three shades—flesh, brunette and white.

It couldn't be better, though the price were multiplied by ten.

A generous size box for 50c.

Sent postpaid anywhere in the U. S.

The Remiller Co.

230 West 17th St. New York

Sold in all Owl Drug Stores, other good drug stores and department stores



VILLE DE PARIS
SEVENTH AT OLIVE
B. H. DYAS CO.

Join the Red Cross Now!!!

"Hats Exquisite"
at $15.00 to $95.00

—featuring among many other models, the three most distinctive styles that Paris has created for winter—a new "Beret," an audacious Flare and a veiled METALLIC TURBAN.

Unusual Hats always mirror with marked fidelity, the ultra in modes exhibited by "La Parisienne," and the great variety of trims and splendid range of fabrics, afford even wider latitude for choice than ever before.

Exquisite New Models—Specially Priced at $16.50.

Millinery Shop—Third Floor

56 Inch Poiret Twill at
1-3 Less

A beautiful, ultra-smart fabric, resembling Tricotine. Strictly all wool, superior quality and exquisitely woven and finished.

An ultimately correct fabric for Tailleurs and Trotteur Frocks. Especially adaptable to tailoring.

Navy blue only.

Very Specially Priced at $5.00 the Yard.

Woolen Shop—Second Floor



Casaquette Sash Blouses
at $27.50 to $45.00

—as dictated by Paris—are assembled at the Ville in great profusion.

The New Blouses for Winter are too charming, too beautiful for adequate description—but one model in georgette might be attempted. Fashioned with round Russian Peasant neckline, outlined in oriental ladder-trim, short sleeves with like trim, and a self-fabric cord at neckline and on sleeves. The novel sash is merely a continuation of the blouse front, that extends into picot-edged ends and ties in a bow in back.

Pompeiian red, Jade green, Beaver, Tangerine, Navy, Black

Braided and Embroidered Georgette Blouses, Specially Priced at $6.95.

Blouse Shop—Third Floor

Petticoats for All Types of Dress
at $6.50 to $19.50

—and the fabric and fashion of the petticoat are determined by the occasion for which it is intended,—not alone by frills and flounces.

Heavy satins with shirred and plaited flounces come in bright hues and suit shades at $6.50.

Double-faced satins in exquisite color combinations at $15.00 to $19.50.

—Slim Jersey Top Petticoats, Specially Priced at $3.95.

Petticoat Shop—Third Floor

Lustrous Silken Hose
at $2.50

—the feet and garter top are lisle, the heels are high-spliced—and for the rest, beautifully woven silk of a handsome weight. Black or white. All sizes.

A splendid wearing hose of unusually smart appearance.

Other silk hose priced from $1.65 to $7.50 the pair.

—Glove Silk and Lace Hose in Colors — Specially Priced at $2.75.

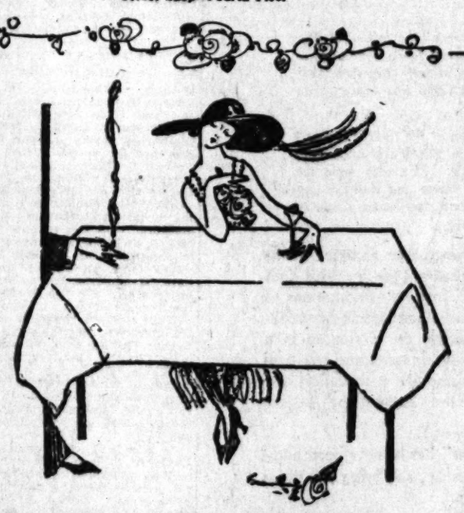
Hosiery Shop—Street Floor

Redfern "Style" Corsets
at $4.00 to $15

—new Fall and Winter Models in Redfern Corsets, the corset of style, comfort and serviceability. Really beautiful models of soft, pliable corset fabrics—coutil, batiste and handsome brocades. Models particularly suited to the medium type of figure, heavily or lightly boned.

New Redfern Corsets, Specially Priced at $5.00.

Corset Shop—Fourth Floor



WINTER FOOTWEAR
at $11.00 to $17.50

—to be smartly shod is more than half the battle for style—and trim boots are exceedingly attractive when from the famous Red Cross make.

Fine black or Havana Brown Kid boots have turn sole and delicately curved, covered Louis heel.

Practical boots in black or brown kid are fashioned with welt sole and leather Louis heel.

Havana brown or black kid walking boots on a combination last have welt sole and trig Cuban heels.

Dressy boots in black or brown suede favor an extremely light welt sole and high, covered Louis heel.

Another walking boot has a field mouse kid top and brown kid lower, and many other attractive styles come in various colors and lasts.

All Red Cross Fabric Top Boots, Specially Priced at $8.75.

Boot Shop—Second Floor



The Art of Design and Color in
Velvet Street DRESSES
At $48.00

Are you sure of your back?—This is a season of backs, a season of line and fit, and this bewitching model is just as becoming from behind as from the front.

Rather clinging to the chemise-frock silhouette, this clever little model adds bead encrusted panels that form a piquantly short overskirt, outlines a round neckline that extends half way down the bodice front in beads, repeats the same trim on the satin girdle, and laces the neckline with a silken cord. A tiny chemisette of georgette in contrasting shade adds charm. Navy, brown, taupe and black.

Apparel Shop—Third Floor

Make Your Own
LAMP SHADES

It does not require a competent needlewoman to make these exceedingly pretty shades that you admire in the Ville Art Needlework Shop—but a little expert instruction is essential to the novice.

Here in the Ville is a wonderfully fine instructor, who is waiting to show you just how to make any and every kind of a shade, and the necessary steps to successful completion.

Instructions absolutely without charge.

Materials, fringes, tassels and trims in a widely diversified selection in the Art Needlework Shop.

Art Needlework Shop—Fourth Floor





...S
...of Richest Ch... Every Social Event
Important ...elling Events
...eworthy
...in
Fashio... Class Furs
Luxurious coats, ...raps, capes and stoles,
in M..., Hudson Seal,
Bea...tural Squirrel.
Modish ... and Chokers
of H... Mink, Fisher,
...d Wolf.
Ha...ge Selections
of F...iderable Sav...
...s, We Strongly ... Immediate
Sel...w Range at
Ten... Cent. Lower
The... in the Near
Fut...
...Floor

BEWITCHINGLY F...NE UNDERGARM...
For Every C...d Every Occasion

Charming underthings need not be EXPENSIV... be dainty, feminine and practical.
—Here in The VILLE are wonderfully comp... prehensive assortments for every need, ev... every taste. Collections of garments that are ...ue, whether in HAND MADE PHILIPPI... SILKEN UNDERTHINGS—GLOVE SILK W... and popular KNIT WEAR.

PHILIPPINE HAN... EMBROIDERED LINGERIE
at $2.95, $3.95, $4.95

—entirely hand made and daintily hand embro... exquisite batiste are these garments in the fas... mise, gowns and envelopes.
—So skillfully embroidered as to be a source of ... ment, each individual piece of finery is an exp... the finest artistry. Styles range from the very elaborate to those with only a simple scalloping.
—Simple Muslin Gowns in three styles, Specially priced at $1.39.

Lingerie Shop—Fourth Floor

ANNETTE
UNDERWEAR FOR CHILDREN

Cream Merino Union Suits

In high neck, long sleeve and ankle length or bishop neck, elbow sleeve and ankle length styles. Priced according to size.
—At $2.25 and $2.50.

WOMEN'S UNION SUITS

Splendid medium weight, silk and wool. Styles include: High neck, long sleeve and ankle length—bishop neck, elbow sleeve and ankle length—low neck, no sleeve and ankle length.

Sizes 34 to 38.....at $6.00 and $6.25
Sizes 40 to 44.....at $6.50 and $6.75

Knit Underwear Shop—Street Floor

SATIN ENVELO...
at $4.95

...chanting models in envelopes are less than Mode... ...y are really Phenomenal Values, but at The Ville ... regular values. Models in Wash Satin and Crepe ... plain and some in fancy styles. Georgette as a tr... ...es and double-faced ribbons lend their quota of ...

Georgette Envel...
at $10.00 and $12.5...

—Alluring results of the des... these lovely envelopes of ex... Georgette Crepe. Some sty... med in Black Satin Piping... colors and both fancy and ... are featured.

Lingerie Shop—Fourth F...

...NETTE

Silken ...
Undergarm...

Glove Silk Union Suits of h... are both serviceable and da... wash wonderfully. Desirably ... regulation top styles, finishe... stitchings. All sizes, at $8.7...

—Kayser Marvelfit Silk Top... are finished with a body ... ribbed lisle. Top of pure ... daintily embroidered. Well... Flesh color only, at $5.50.

Glove Silk Camisoles, spec... at $1.95.

Silk Underwear Shop—Stree...

...rs
...of Richest Cha...Every Social Event
Important Selling Events
...Noteworthy
...in
Fashion... Class Furs
...
Luxurious coats, ...raps, capes and stoles,
in Mole..., Hudson Seal,
Beaver, ...ural Squirrel.
Modish ...s and Chokers
of Hud... Mink, Fisher,
... Wolf.

Having ... Selections of Fi...erable Savings fro... We Strongly Re... Immediate Selec... New Range at Ten ... Cent. Lower Than ... in the Near Future.

...d Floor





...HINGLY FINE UNDERGARMENTS
For Every C... Every Occasion

...need not be EXPENSIVE ...be dainty, feminine and practical.
...are wonderfully complete ...hensive assortments for every need, every price and ...e of garments that are ..., whether in HAND MADE PHILIPPINE WEAR—...GS—GLOVE SILK WEAR ...and popular KNIT WEAR.

SATIN ENVELOPES
at $4.95

...lowing models in envelopes are less than Moderately Priced—...y are really Phenomenal Values, but at The Ville they are offered ...popular values. Models in Wash Satin and Crepe de Chine, some ...plain and some in fancy styles. Georgette as a trim is lovely and ...and double-faced ribbons lend their quota of charm.

Georgette Envelopes
at $10.00 and $12.50

—Alluring results of the designer's art are these lovely envelopes of exquisite, heavy Georgette Crepe. Some styles are trimmed in Black Satin Pipings, some have colors and both fancy and plain st...les are featured.

Lingerie Shop—Fourth Floor



Silken Undergarments

Glove Silk Union Suits of heavy quality are both serviceable and dainty, as they wash wonderfully. Desirably modeled on regulation top styles, finished with hemstitchings. All sizes, at $8.75.

—Kayser Marvelfit Silk Top Union Suits are finished with a body of fine 1x1 ribbed lisle. Top of pure Italian silk daintily embroidered. Well reinforced. Flesh color only, at $5.50.

Glove Silk Camisoles, specially priced at $1.95.

Silk Underwear Shop—Street Floor

...PINE HAN...
...OIDERED
...NGERIE
..., $3.95, $4.95
...nd daintily hand embroid...ese garments in the form ...pes.
...ered as to be a source of ...iece of finery is an expre...es range from the ... with only a sim...
...s in three styles, ...9.
...rth Floor

...TTE
...R CHILDREN
...Union Suits
... and ankle length
... sleeve and ankle
...ccording to size.

... UNION
...S
...t, silk and wool.
...eck, long sleeve
...op neck, elbow
...—low neck, no
...$6.00 and $6.25
...$6.50 and $6.75
...Street Floor

Join the Red Cross Now!!!

LUXURIOUS PLUSH FABRICS

—there is always something new and interesting in plush fabrics — new weaves, new tones, new uses — and one doesn't have to be too awfully clever to originate any number of charming stoles, scarfs and wraps from these richly piled materials.

Seal Art, Kerpami Lunaria, Al Fresco, Cacomixel and Silk Plush are undoubted favorites that come in luscious deep tones of grey, taupe, brown and black.

ALLURING WINTER-TIME SILKS

—Satins and Georgettes made an early bid for favor this season. And their loveliness is undisputed.

36-inch SATIN FRANCAIS, plain and changeable colors, at $4.00 yd.
40-inch DRESS SATINS, in a large color range, at $4.00 yd.
40-inch GEORGETTES, in many shades, at $3.00.
40-inch PRINTED GEORGETTES at $3.50 to $5.00.

Silk Shop—Second Floor

HANDSOME CHIFFON VELOUR BAGS
at $11.50

—Quite the nicest bags of the season evolve themselves from the softest of Chiffon Velour in black, navy, brown or taupe—with exquisite mountings of metal, lustrous silken linings and adorable vanity fittings. Some styles have fabric handles and tassel trims, some lovely metal frames and chain handles and still others have fancy knob tops.

Tassel Trimmed Velvet Bags, Specially Priced at $3.95.

Leather Goods Shop—Street Floor

NEW REYNIER GLOVES
at $3.50 and $4.00

Genteel accessories are truly essential to the perfect costume—and the choice of Reynier Gloves is a warrant against any unfortunate choice, whether in a street, dress or afternoon model.

Shown in black, white, tan, gray or mode.

1-clasp P.K. Lambskin Gloves, Specially Priced at $2.00.

Glove Shop—Street Floor

PEG O' MY HEART NEGLIGEES
at $27.50 and $34.75

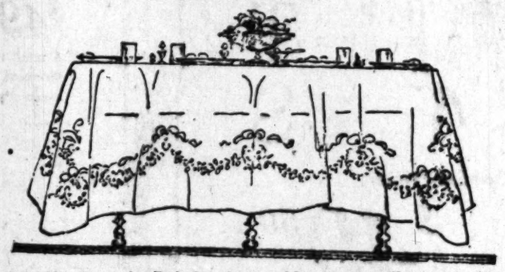
New and utterly charming negligees that are somewhat of a departure from the usual negligee styles. Bewitching garments that combine the usefulness of the tea gown, the decided lines of the afternoon frock and the nonchalant charm of the true negligee. Peg o' My Heart Negligees come in Dresden taffeta, Dresden satin and albatross with swansdown or braiding trims. The lines are exceptionally modish, being narrow at the hem, bouffant of hip, square of neck line and short of sleeve.

Rose, Dawn Pink, Olivine and Topaz.

Misses' Beacon Bath Robes, Specially Priced at $7.50.

Negligee Shop—Fourth Floor

LINENS FOR THANKSGIVING



Exquisite Napery is the Delight of every Hostess as well as every guest —and wonderful values are to be had in the Ville Linen Shop in the Loveliest of Fine Linens.

HAND WOVEN PURE IRISH LINEN DAMASK TABLE CLOTHS with NAPKINS to match.
Luxurious table cloths, 2x2 yards in size to 2½x3 yards. Napkins, 24x24 and 27x27 inches. Shown in exclusive circular designs.

PURE IRISH LINEN DAMASK.
Specially Priced at $4.25 the yard.
Heavy weight, fine quality, Pure Irish Linen Damask, with a beautiful snow white, satin finish. Shown in handsome designs.

PURE IRISH LINEN DAMASK DINNER NAPKINS.
Specially Priced at $12.95 the dozen. Fine quality, extra heavy weight, Pure Irish Linen with a beautiful snow white, satin finish. Shown in choice designs. Size 24x24 inches.

PURE IRISH LINEN DAMASK PATTERN CLOTHS.
Specially priced at $13.95 each. Lovely cloths in 2x3 yard sizes. Extra heavy quality, double satin Damask. Pure Irish Linen. Beautiful snow white, satin finish, shown in a number of choice designs.

Linen Shop—Second Floor

SWAGGER LEATHER COATS
at $45.00 to $100.00

The smartness of the leather coat will appeal to feminity even before the practicability is considered —and when a coat for motoring, for sports, for rough weather, for street or for utility is desired, there can be but one answer—LEATHER.

Models in short, three-quarter and full lengths. Some are reversible with tweed lining, others have suede cloth or silk linings. Black, brown, gray and mahogany.

Then there are models in glazed kid, in deerskin and in styles with knitted collars and cuffs, priced from $15.00 to $25.00.

Sports Coats Shop—Fifth Floor



DIFFERENT VERSIONS OF SMARTNESS IN SUITS
at $48.00

Fashioned of a material that has been sanctioned for its softness and adaptability to tailoring, this very Exceptional Model features the Godet Flare, more commonly called the Ripple—a new version of a new skirt, snug shoulders and sleeves and an irresistible adaptation of the surplice. The collar, too, is noteworthy, for it fastens up just as gracefully as it folds back to leave an open neck line, and the ensemble is utterly charming. Navy, brown, Oxford and Burgundy.

Apparel Shop—Third Floor

REAL HAND MADE LACES
at 25c to $15.00 a yard

The hand-made lace has again come into its own, and is being extensively used on frocks, lingerie and neckwear. Exceptionally fine selections of Real Cluny and Real Irish Crochet offer styles and widths from the narrow picot edge to band widths of four and five inches.

Real Filet Laces in all widths from narrow edges and insertions to bands of seven and eight inches, priced from 55c to $8.50 yard.

New Crepe Chiffon in many shades, Specially Priced at $2.00 yard.

Lace Shop—Street Floor

SOCIETY.

REDLANDS.

All of the students of the University of Redlands gathered at the Zanja Fiesta grounds on Friday evening for the first annual fall festival, an indoor circus it was called. There was no act or animal or a real circus that was not successfully burlesqued by the students. Following the circus there was a social time and this was greatly enjoyed by the guests of the students as well as the performers.

Miss Floy Gleason of Corona, a former stud-ent of the university, announced her engagement to Charles Clark of Corona, at an affair given her by her sorority sisters. Misses Beaulah Dye and Ruth Anna Blowers were in charge of the affair. There were about twenty present. Miss Gleason was a member of the graduating class of 1918.

A reception to celebrate the return of the Rev. Charles F. Seltter to the First Methodist Church, was celebrated with a reception at the church. The receiving line included Rev. and Mrs. Seitter, the president of each department of the church and Mrs. J. L. Avey, the hostess for the evening. Mrs. J. W. Sleeper was chairman of the committee that decorated the stage, where a programme was given by Ted Strang, Mrs. Elsie Giles, Mr. and Mrs. O. F. Pugh and daughter, Gladys, A. N. Dike and Mrs. R. A. Covington. Mrs. Norley Ray presided at the tables, where the light supper was served following the programme.

Mr. and Mrs. L. O. Hammond and Mr. and Mrs. W. T. Ferguson were the hosts and hostesses for all the Knights of Pythias and their wives at a five hundred party Friday night. Mrs. A. Brock, Peter Arth, Mrs. Peter Arth and Edward Gleitsman were conceded to be the best players of the evening.

Miss Helen Fisk, Mrs. John P. Fisk, Miss Margaret Sanborn and Mrs. C. L. Curtiss of this city attended the Mt. Holyoke Alumnae Association luncheon, which was held in Los Angeles last week, Miss Fisk being a speaker.

Mrs. Louise Herold has just received one of the few letters that came across the continent in the recent transcontinental race. It was mailed in New York by her son, who is in the Division of Military Aeronautics, and was carried across by William Mitchell. Mr. Herold attempted to get in the race, but was needed in the East.

Mrs. Jonathan Brooks, Mrs. W. E. Sloan, Mrs. A. O. Childs, Mrs. J. J. Suess and Mrs. S. Guy Jones were in San Francisco during the week attending the meeting of the State financial committee of the Y.W. C.A.

A charming courtesy to many out-of-town women who were here attending the county federation of women's clubs meeting, Mrs. J. J. Suess, president of the southern district, was hostess at her home on Palm avenue, with a reception from 4 to 6. About 300 accepted the invitation. Miss Mildred Wheat during the afternoon gave a programme of piano music. Little Miss Clara Sweeney met the guests at the door and Mrs. Suess was assisted in receiving by Mrs. Thomas Moore Blythe and Mrs. C. A. Sanborn, also Mrs. U. F. Lewis, Mrs. Philip Harris, Mrs. W. A. Taltavall, Mrs. George Mullen, Mrs. Fulton Feraud, Mrs. H. G. Clement, Mrs. Frank Settelle, Mrs. H. R. Yerxa, Mrs. Robert Herold, Mrs. J. F. Wheat and Mrs. John Alder presided at the tea tables. Assisting them were Mrs. Otto Suess, Mrs. Harold Fletcher, Misses Margaret Sanborn, Helen Fisk and Charlott Riddel.

The birthday of Mrs. W. H. Thorn was the occasion for a surprise party on her given by a number of the ladies of the First Methodist Church. It was at the beautiful Thorn home on Buena Vista street. There were about forty present.

The marriage of Miss Marie Stanton, the daughter of Mr. and Mrs. Daniel Stanton, and Clarence Ralph was one of the interesting events of fall, because of the popularity of the young people. They were married on the anniversary of the wedding of her sister and Marvin Dudley. Both Mr. Ralph and Mr. Dudley served in the same company in France. They will make their home in this city.

The members of the junior class of the university had a hard-time party on Friday evening at the Log Cabin of the Nichewaug, and it was one of the most delightful affairs of the season, with some startling costumes.

The women of the Christian church entertained the boys of the Y.M.C.A. with a fine supper last night and a good talk was given by C. D. Eddy, the physical director of the San Bernardino association.

The banquet at the Nichewaug on Monday evening was one of the brilliant social affairs of the season. It was given by the directors and officers of the civic organizations of the city in order that people might plan the year's work.

—o—

WATTS.

Celebrating the fourteenth birthday anniversary of Miss Bessie Myer Tuesday evening, her classmates gave her a pleasant surprise by calling en masse at the home of her parents, 310 East Main street. Games, music and dancing occupied the evening, which concluded with the serving of light refreshments.

"Civics" was the topic discussed by Mrs. Elizabeth Elston of Covina at the last meeting of the W.C.T.U. Tuesday afternoon, which was attended by a larger number of members than usual. She told how the W.C.T.U. should co-operate with the P.-T.A. and the Chamber of Commerce in every community for the betterment of that community.

Miss Pearl Weimer, daughter of Mrs. Mary L. Weimer, 540 Defiance avenue and Casper M. Miller of Waterford, were united in marriage at a pretty home wedding on Wednesday evening, Rev. J. L. Russell officiating. A sister of the bride, Mrs. Frank Kimball, matron of honor, wore white crepe de chine. The bride was attractive in white Georgette crepe, carrying a shower bouquet of bridal roses and maidenhair fern. Frank Kimball was best man. White cosmos and dahlias were effectively combined with ferns in the floral decoration. Light refreshments were served to fifty guests, concluding the ceremony and felicitations. Mr. and Mrs. Miller left that evening for their new home, a ranch in the northern part of the State. Out-of-town guests were Mr and Mrs. L. H. Corrigan, Mr. and Mrs. Fred Hardcastle, Mr. and Mrs. Bert Smith, George Bosely, and Sigva Stanberg of Long Beach, Mr. and Mrs. H. Allen and mother, Mr. and Mrs. Oliver Brent, Mrs. M. Wilson, Mrs. Lydia Smothers, and Miss Vera Cline of Los Angeles, Mr. and Mrs. J. Clauson of Dana, Mr. and Mrs. Henry Melvin of Santa Ana.

A Mother Goose play given by first-grade pupils featured the last meeting of the P.-T.A. held in the Compton-avenue school. Mrs. [illegible] Morrison of Compton, president of the S.L.A.F. of P.-T.A. addressed the association on P.-T.A. work. In the business session, and prior to the programme, it was decided to hold a cooked-food sale in the Red Cross rooms last Tuesday, and to have Tom Thumb's wedding presented by the kindergarten grade at the November meeting.

Celebrating the thirteenth birthday anniversary of Beryl Lewis on the evening of the 13th was a most enjoyable affair, participated in by more than thirteen of her classmates in her home, 615 Grape street. Present were Vanessa Fields, Pat Williams, Ella Brooks, Irene Hamblin, Cora and Anna Devos, Lottie Gambol, Katherine Orphan, Lucretia Tenney, Ruth Agnes, Mary Adams, Lonora Albert Matheus, Sam Kyle, Benson Stead, William Tweety, Albert Burgess, Lawrence Grayson, Roy Brookhart, Willis Good and Merritt Moore.

Of double significance was the celebration on a recent Wednesday, when Mr. and Mrs. W. A. Bates threw open their home, 319 North Compton avenue, in commemoration of her birthday anniversary and of the twentieth wedding anniversary of their daughter and family, Mr. and Mrs. G. L. Smith. Cosmos bloom made an attractive decoration for rooms and board, where covers were laid for Mr. and Mrs. L. C. Baker and Mr. and Mrs. Smith of Los Angeles, Dwight Tripp of Ontario, Hallin and Louise Estes, host and hostess.

A Baby In Your Home

Science Discovers Remarkable Tonic Influence for Sterility—a Subject of Absorbing Interest, Fully Explained to Every Childless Woman Who Will Send Her Name and Address.

One of the most remarkable results ever attained in the line of medicinal product is the effect of Steriltone for the constitutional weaknesses that cause sterility or barrenness.



A Baby Is the Most Wonderful, the Most Interesting of Life's Hopes and Ambitions.

It seems to most people almost incredible that this can be accomplished. A host of married couples yearn for children, but nature seems to have been strangely unfriendly. Travel, recreation, careful living, and medicinal treatment have all utterly failed heretofore, not only for sterility but for the constitutional conditions or weaknesses responsible.

But now comes Steriltone that exerts an influence so profound in its workings that the entire system is toned, strengthened, renewed and rejuvenated. The seeds of health, of well-being, of strength is unprocessed that when there is no mechanical obstruction, sterility, due to causes, may cease, and then dull, uninteresting, perhaps unhappy homes may be transformed into wonderful palaces by the advent of babies.

This subject is so important, the results will mean so much to many women, that satisfaction in the use of Steriltone is fully guaranteed.

Every childless woman who would overcome this condition, should consider it her first duty to know what Steriltone is and why it should be so wonderful an aid to her. This is fully described in a little book sent free by sealed mail in a plain envelope.

Read this little book. Whether or not you ever decide to use Steriltone, this little book unfolds facts in nature which most women have never before had explained to them. Fill out the coupon below and mail it today to Dr. E. Will Elders, 1022 Wells Building, St. Joseph, Mo.

NATURE'S BOOK FREE.
Dr. E. Will Elders,
1022 Wells Bldg., St. Joseph, Mo.
Send me, free, in sealed plain wrapper, your book and full information on Sterility, and how it may be overcome.
Name .....
Address .....
City ..... State .....

HAVE LOVELY BROWN HAIR

TRIAL PACKAGE SENT FREE.
Why tolerate streaky, gray or bleached hair when it is just as easy to tint your tresses a beautiful brown as it is to powder your face?
Brownatone gives the hair heretofore beauty and charm, producing instantly any shade of brown—or black if desired.



"Brownatone Makes Me Look Ten Years Younger."

No other preparation is so simple to apply. Light spots, gray strands or streaks, and all unnatural shades in the hair are quickly restored to all their original beauty.

Absolutely Harmless.

Brownatone is guaranteed perfectly safe and harmless to the hair and skin. Contains no poisonous ingredients such as sugar of lead, sulphur, silver, mercury, sulfide or coal tar products. It has no odor and is greaseless. Apply it in a few moments with comb or brush. Sold by all leading druggists. Two colors: "Light to Medium Brown" and "Dark Brown to Black." Two sizes, 50c and $1.15. Demand the genuine.

Special Free Trial Offer.

Send only 10c with this coupon for Free trial package and Helpful booklet on the care of the hair.

Mail This Coupon Now.
The Kenton Pharmacal Co.,
461 Cupples Bldg., Covington, Ky.
Enclosed find 10 cents (to cover postage, packing and war tax) for trial package of Brownatone.
.....Light to Medium Brown or .....Dark Brown to Black.
Mark with X shade wanted and mail with your full name and address.

SOCIETY.

house guest this week of Miss Willa Cook, at her home on Castleman street.

Mr. and Mrs. Orlando Limbocker are visiting their son, Roy Limbocker, in the northern part of the state.

HEMET.

Miss Belle Dickerman's mother arranged a surprise shower for her Thursday evening, quite a large number of friends being invited to spend the evening. A number of pretty gifts were received by Miss Dickerman, who is to become the bride of Stanley McGrath of Menifee, early in November.

Much to the surprise of their many friends, it was announced this week that Miss Elizabeth Garboni and Arthur Van Winkle of Hemet were united in marriage on Saturday, October 11, at Santa Ana.

Mr. K. B. Utigard represented the Hemet branch at the annual meeting of the Riverside chapter, Red Cross, this week.

Charles S. Howard, Roulston Bair and Larabee Bangham were at home over Sunday from Throop College.

Mmes. Nellie B. Carson and E. W. Richard have returned from a week's visit with Mmes. E. S. Mickey and E. M. Starke at Riverside.

Mr. and Mrs. Robert J. Meyers and baby are here from Los Angeles visiting Mr. Meyers's parents, Mr. and Mrs. R. J. Meyers.

Mr. and Mrs. D. C. Burns, who are now living at Long Beach, are visiting their many friends in Hemet this week.

William Bruce, Mr. and Mrs. H. A. Bruce and little son, spent Saturday and Sunday of last week in Los Angeles.

Mrs. Mary C. Brandriff of Orange is a guest this week at the home of her son, Dr. George K. Brandriff.

R. O. Silverthorn and family are visiting friends.

Mr. Walter Brant, assistant cashier at the First National Bank, with his wife and baby, has returned from a ten days' vacation spent in Los Angeles and the beaches.

SANTA BARBARA.

Mrs. William Griffith Henshaw, with her guest, Mme. Esther Palliser, the prima donna of Paris and London, motored to Los Angeles Wednesday afternoon. Mme. Palliser has been a visitor at Mrs. Henshaw's Montecito home for over a week, and has been much feted by the Montecito and Santa Barbara set.

Mr. and Mrs. William Norman Campbell, of Montecito, returned from a motor trip to Del Monte.

Mrs. Helen W. Sears of Montecito left last night for a visit of several weeks in Boston and New York.

Dr. and Mrs. Nelson Janney entertained a group of twelve friends at an Arlington luncheon Monday.

Mr. and Mrs. A. Harriman of New York have been at El Mirasol during the week, coming West in their private car to visit with Mr. and Mrs. Roland Harriman, who are now residing on a ranch in Goleta.

Mr. and Mrs. Robert Hunter of Los Angeles are guests at Miramar.

Mr. and Mrs. Clarke Thompson have returned from a motor trip through the north, to their Mission Ridge home. They went to Del Monte for golf and took in San Francisco and Burlingame.

Mrs. Clinton B. Hale and her daughter, Miss Ellen Chamberlain, have gone to San Francisco for a stay of several weeks.

Capt. and Mrs. H. C. Poundstone of Virginia, have been at the Belvedere during the past week, coming from Piedmont with Mrs. M. T. Bon and Miss Claire Bon.

Miss Josefa de la Guerra has returned to the family homeplace here after a year's absence spent in Los Angeles.

Mrs. H. P. Murphy has closed "El Talado," her Montecito home on Palm drive, and is in Chicago, planning to spend the entire winter there.

Mr. and Mrs. Charles Frederick Eaton have gone to Warner's Hot Springs for a stay of several weeks.

Mr. and Mrs. Walter E. Hodges entertained a group of eleven guests at an informal tea at Le Chalet, on the coast highway on Friday.

Mrs. James Mauran Rhodes gave an informal tea at El Mirasol on Saturday.

Mr. and Mrs. John Percival Jefferson of Montecito motored to Los Angeles on Tuesday for several days' stay.

Mrs. Mitchell Hastings of Philadelphia was a guest of honor at an informal luncheon given on Thursday at the Little Town Club by Mrs. Grovesnor Porter Orton.

Mr. and Mrs. William S. Spaulding of Montecito are on their way to Boston for a visit of six weeks.

Mrs. John Edward Beale has returned to Palm Springs where she motored during the forepart of the week with Mr. and Mrs. Thomas Knight Culley, who with their son, are spending several weeks at the desert spa.

ATASCADERO.

Mr. and Mrs. E. S. Willis celebrated their fiftieth wedding anniversary on Friday afternoon. From 2 to 6 o'clock a constant stream of callers and friends crowded the pleasant home in the Flower Sced Valley, where the bride and groom, with their two charming daughters Dr. Jane Walker of Los Angeles and Mrs. O. B. Kee of Oklahoma City, greeted the guests. Many beautiful and valuable presents were received by Mr. and Mrs. Willis, among them a very beautiful bouquet of long-stemmed yellow and white "mums" from Mr. and Mrs. H. H. Hill of Los Angeles, old-time friends of the Willis family. The local chapter of the Eastern Star, of which Mrs. Willis is an officer, presented them with a handsome basket of flowers. Dainty refreshments were served during the afternoon hours and later in the evening a bountiful supper was served, the important feature of which was the cutting of the wedding cake, with decoration of fifty golden candles, by the bride, who distributed it to the guests. The bride was becomingly gowned in cloth of gold, with overdress of black net, trimmed with jet and fur. Dr. Jane Walker's dress was of old rose chiffon. Mrs. O. B. Kee was gowned in white, as was Mrs. H. H. Hill of Los Angeles. Those who assisted during the receiving hours were Mmes. E. A. Berry, W. B. Ewalt, C. D. Lindsay and Julia Meyer.

Mrs. A. L. Wooden returned on Friday from a visit with San Francisco friends.

Mrs. H. H. Hill, who has been a guest of Dr. Jane Walker for the last two weeks, has returned to her home in Los Angeles.

Mrs. Margaret Travis, Worthy Matron of the local chapter of the Eastern Star, returned the last of the week from Santa Cruz, where she attended the annual session of the Grand Chapter of the O.E.S.

Mr. and Mrs. T. W. Scott of Arizona have taken possession of the Skinner home, on the Highway north, which they purchased last week.

A very enthusiastic meeting of the Rochdale Association was held on Tuesday evening, at which time Mr. Ames, general manager of the northern chain of stores, was present and highly complimented the local force on the progress made and the marked increase of sales.

Mr. and Mrs. W. E. Skinner, who recently sold their home on the Highway north, left on Friday for San Francisco, where they will spend the winter.

SAN LUIS OBISPO.

A pretty wedding was that of Miss Hazel Baum and Benjamin Brooks Huxheton, which took place at the Old Mission late Tuesday afternoon, Rev. Father O'Keeffe officiating. The bride was gowned in a frock of wistaria georgette, heavily beaded, and wore a black picture hat and a corsage bouquet of bride roses. Mr. and Mrs. Charles Hanrahan were the attendants. The church was beautifully decorated with white chrysanthemums and asters for the occasion. Following the ceremony, the bridal party adjourned to the C. B. Hughston home in Chorro street, where an elaborate wedding dinner was served. Mr. and Mrs. Hughston, after a wedding trip to Missouri, will reside here. The bride is the daughter of Frank Baum of St. Joseph, Mo., and is a recent arrival from the East. Mr. Hughston is a member of a pioneer family, and connected with several of the prominent families in the county.

Mrs. William Richards is enjoying a visit with friends in San Francisco. Before returning home she will spend some time in Sacramento also.

Mr. and Mrs. C. D. King are spending several days in San Francisco.

Mr. and Mrs. E. W. Clark and a party including Miss Askey of London, Sir Peter McClelland of London, Santiago Monk of Valparaiso, W. L. Stewart and Miss Stewart of Los Angeles, motored up here Thursday. Mr. and Mrs. Clark are former residents of the city, but now reside in Los Angeles.

Mr. and Mrs. J. D. Gilliland have returned from an automobile trip to San Francisco.

Mrs. A. E. Sargent of Terry, S. D., is the guest of her sister, Mrs. C. E. Willebrant. Mrs. Stewart lived here up to the time of her marriage six years ago.

Miss Alice Foulke has returned from Kingsburg, where she went last week to attend a family reunion held in honor of the return from overseas of her brother, Harland Foulke.

Mrs. J. B. Berkemeyer and Mrs. Charles Ovendale entertained a number of friends Friday evening in honor of Mrs. S/E. Shepherd.

Miss Oma Anderson is enjoying a few weeks' stay in San Francisco.

Mr. and Mrs. E. L. Elberg have returned from a brief motor trip to Los Angeles.

Miss Bernis Throop entertained a number of friends at her home in Islay street Monday afternoon in honor of Miss Katherine Hall, who leaves San Luis Obispo in the near future to make her home in Sacramento.

Mrs. Clara B. Walters, who has been visiting her daughter, Mrs. H. E. Stevenson of Watsonville, for the past three weeks, has returned to her home in this city.

Miss Hazel Baum, who became the bride of Benjamin Brooks Hughston on Tuesday, was the recipient of several pretty showers, one being given the Thursday preceding her marriage by Mrs. Bushnell Hughston.

Complimenting her husband on the occasion of his birthday, Mrs B. G. Latimer entertained at a dinner at the Paso Robles Hotel Sunday, the party motoring over from here.

Mrs. W. C. Carpenter and Miss Helen Rutherford are spending the week in Los Angeles.

Mrs. H. A. Gallup has returned from Santa Clara and San Francisco, where she has been visiting relatives since the closing of the Eastern Star convention at Santa Cruz.

Capt. Nelson A. Holderman, who is here spending a furlough, was the guest of honor at a barbecue given at Creston Sunday by four of his former "boys," Clifton Taylor, William Donnelly, Emmett Donnelly and Edmond Rogers. Those present were Mmes. Gibson, Charles J. Taylor, Lauro Donnelly, Misses Villa Connelly, June Taylor and Frances Donnelly, June Taylor and Frances Wright, George Donnelly, Mr. and Mrs. Jack Wright, Mr. and Mrs. Jack Lynch.

POMONA

A jolly Halloween party was enjoyed Monday evening, the hostesses being the Misses Mary and Louise Goff, 550 West Orange Grove avenue, Pomona. Decorations appropriate to the Halloween season added pleasantly to the occasion, and the diversions of the evening were games which were also in keeping with the season. Refreshments were served during the evening. Asked to join in the merrymaking were the Misses Blanch and Lucille Andrews, Mabel Bennett Katherine Hopkins, Florence Nelson, Catherine Stephens, Grace Pitzer, Hazen Thomas, Grace Woy, Fay Young, Irma Allen, Clara Harris, Mary Oldrich, Cora James and Miss Lois Foss of Aurora, Neb.; Messrs. Fred Hendricks, Kenneth Penny, Lowell and Kenneth Andrews, Paul Pierce, Edwin McNeill, Harold Hemenway, Harold Graham, Clemmet Neibel, La Verne Hirschler, Cecil and Clifford James and John Stoner; Messrs. and Mesdames David Andrews, Clarence E. Goff, E. S. Goff, Mr. and Mrs. Ralph Goff of Long Beach and Mrs. Beatrice James.

Parlors of the First Baptist Church were the scene of a jolly Halloween party Tuesday evening when the members of the Young Married People's Class met for a social hour. The rooms were gaily decorated with pumpkins, witches and black cats, while a fortune-teller in the person of Will Boqen told the future of each guest by reading the lines of their hands. Other games were enjoyed, including bobbing for apples and a contest for matching a big pumpkin pie placed on the wall, in which contest Mrs. F. G. Livingstone was the winner, and the award was a tiny pumpkin pie. Guests were Messrs. and Mesdames B. C. Stoudt, F. G. Livingstone, V. W. Jones, Charlie Wire, Roy Deppish, George Deppish, George Ritter, Davis Whiteside, J. E. Jones, Mrs. Lelah Chapman, Mrs. Roy B. Whaley, Mrs. Will Bowen.

Mrs. Walter Dossett of the Lewis Apartment entertained Wednesday evening with a 6 o'clock dinner honoring her mother, Mrs. M. J. Dossett, who celebrated her birthday anniversary. Halloween appointments in black and orange added attractively to the evening. A bowl of orange-colored marigolds centered the dining table, which stood beneath a canopy of orange and black ribbons. Halloween name-cards marked the covers, and the birthday cake, bright with candles, had its place in the appointments. Guests included the honoree, Mmes. Monroe Thurman, Dora B. Thurman, De Brunner, A. B. Cleveland, C. J. Booth, H. E. Walcott, Leo LeVoy and the hostess.

Mr. and Mrs. C. H. Short of Columbia street entertained informally on Thursday evening in honor of Mr. and Mrs. Lisha Lhevinne, who afterwards appeared in delightful entertainment at the First Methodist Church. The hostess had decorated the home beautifully with autumn flowers, and on a large table was a large yellow pumpkin hollowed out and filled with fresh fruits. Present were Mr. and Mrs. Misha Lhevinne, Mr. and Mrs. C. W. Buckner, Mr. and Mrs. Eugene Middleton, Mr. and Mrs. Harold C. Dewey, Mr. and Mrs. F. J. Nunnelly, Mr. and Mrs. Howard Ulrey, Miss Eleanor Martin and Master Don Short.

Mr. and Mrs. A. B. Wilson of 750 West Grand avenue entertained the Bethany Circle of the First Baptist Church last Wednesday afternoon. Plans for the year were discussed during the business session, after which the guests enjoyed a social hour. Appointments were in Halloween motif. Board members present were Mrs Wilson, the president of the organization; Mrs. Guy Reed, vice-president; Mrs. E. W. Brewington, secretary; Mrs. Homer Heathman, treasurer; Mrs. J. H. Hathaway, press correspondent; Mrs. Justin Patterson, Mrs. A. R. Swanson and Mrs. Gilbert.

RIVERSIDE.

A luncheon party of novel appointments was enjoyed by the members of branch five of the Charity Tree, on Monday afternoon, when they were the guests of their president, Mrs. John T. Garner, of 1442 Lime street. The living-room and dining-room were tastefully decorated in the red and yellow leaves of autumn. In the center of the luncheon table stood a fruit-filled pumpkin basket, from which radiated tendrils of Virginia creeper, veined with autumn color. At each end of the table odd candlesticks, fashioned from huge golden-hued carrots, held the tapers that lighted the festal board. The members of the branch who enjoyed their president's hospitality included Mrs. Raymond, Mrs. J. F. Daniels, Mrs. A. M. Lewis, Mrs. E. S. Mickey, Mrs. H. E. Ross, Mrs. H. L. Thompson, Mrs. C. P. Hancock, Mrs. O. B. Ormiston, Mrs. C. Van Zwalenburg, Mrs. Frank Merrifield, Mrs. J. Herman, Mrs. C. O. Poore, Mrs. H. J. Webber, Mrs. J. E. Warren, Mrs. H. F. De Nyse, Mrs. J. A. Taylor, Mrs. E. B. Howe, Mrs. Gilliland, Mrs. Miguel Estudillo, Mrs. Urban Alguire and Mrs. H. G. Stanley.

Mrs. Clarence G. Decker, of 205 East Fifth street, opened her home, Tuesday, to the members of the Neighbors of Woodcraft Thimble Club. Luncheon was served at noon by the hostess, assisted by Mrs. Eva Blannin.

Music lovers were afforded a rare treat on Tuesday evening, on the occasion of the Y.M.C.A.'s first fireside evening for the winter season. An informal programme of songs and piano numbers was provided under the direction of B. K. Keck and Miss Joy Keck, the performers including Miss Elma Marvin, Miss Amy Brown, Miss Marguerite Holland, Robert Bell and C. J. Carlson.

Knights of Columbus entertained with a dancing and card party at Eagles' Hall, Tuesday evening. A feature of the programme was a humorous skit by Joe Scott of Los Angeles, on "The Fine Points of Matrimony." Rev. Father O'Conner of St. Francis de Sales Church contributed two vocal numbers. Refreshments were served to nearly 200 guests.

Junior College freshmen, the faculty members and their wives were the guests, Saturday evening, of the members of the sophomore class, at the home of Mr. and Mrs. J. M. Myine, on Hawarden drive. The home and gardens were striking in their decorations of grinning pumpkins, black cats, witches, corn stalks and cat-tails. Following a guessing contest, in which Miss

—it Pays

—to select footwear of dependable worth and merit—to be fitted by careful, competent, shoemen—to have that trim, stylish, well-shod appearance. Our specialty "Feminine Footwear" shops will satisfy every want, and at delightfully moderate prices.

—a soft brown calf, cloth tops to match—

$8



—This model in—
All black calf $7.00
All brown calf $7.50
All black kid $8.50
All brown kid $9.50
Black kid, cloth top ..$7.50
Brown kid, cloth top ..$8.00
Black calf, cloth top ..$6.50
Brown calf, cloth top .$8.00

COLLEGE BOOT SHOPS
346 SO. BROADWAY
357 SO. BROADWAY
"A Pleasant Place to Know About"

Citrin's
Your Favorite Store
518 W. Seventh St

Monday We Offer

DRESSES

At Two Special Prices

$35.00 $45.00

Nearly five hundred dresses are put into this collection of the very nicest models of the season and at two prices that spell savings to every woman or miss that buys here Monday.

Newest, dainty styles of every material that is this season's best, and every color and combination that dame fashion decreed correct.

EXCLUSIVE MODELS

Specially Priced Monday

$55 $65 $75 $85

Our collection of afternoon, evening and street exclusive models represent a very choice selection at prices remarkably low so early in the season.



Citrin's
Your Favorite Store
518 W. Seventh St

VALUES

For Women and Misses

We offer VALUES Monday that are usually advertised at the tail end of the season. It is our policy of clearing our stocks of all broken lines of sizes and colors, and including the advantageous purchases made especially for this event gives you an opportunity to buy STYLE garments at SEASON'S END PRICES with a full season's wear.

Monday We Offer

COATS



COATS

At Two Special Prices

$39.50 $49.50

The most wonderful Coats designers brought out this season are gathered together for a mighty big Coat Day Monday, and you will find style, quality and enormous quantity at prices lower than you had expected to pay for such high grade coats.

Hats

Of the newest Parisian type are on sale at two special prices Monday.

$7.50



at Special Prices

A selection that will suit the most fastidious, although the prices are very low.

$10

Citrin's
Your Favorite Store
518 W. Seventh St

Monday We Offer

SUITS

At Two Special Prices

$35.00 $45.00

We pride ourselves on having the greatest collection of the prettiest suits of the season, and we know that these two prices are surprisingly low for such high grade suits.
Styles that are tailored perfectly, for the miss, for the small woman or the largest type.

EXCLUSIVE MODELS

Specially Priced

$49.50 $59.50 $69.50 $79.50

A most representative selection of Paris' latest styles, modified by our foremost American designers, ready for your choosing Monday, and especially priced very moderately.



SOCIETY.

Alice Pann was awarded first prize for her success in identifying the greatest number of the costumed company, the guests were conducted through the "chamber of horrors," to which a large concrete cellar gave the right atmosphere. At a late hour a buffet supper, consisting of Waldorf salad, hot buttered buns, coffee, pumpkin pie and popcorn balls, was served by the hostess. Cider was served in the dining-room from a little red keg at an improvised bar laden with steins and pewter cups.

The old-time employees of the Arlington Railway Company, which was acquired a number of years ago by the Pacific Electric, were entertained at dinner by Frank A. Miller at the Mission Inn on Thursday evening. Toasts and musical numbers followed the serving of the repast, which was enjoyed by a large number of railroad men and their wives.

ELSINORE.

Mr. and Mrs. Arthur Bates and little daughter, Ruth, and Miss Laura Smith motored to Covina to be the Saturday guests of Mr. and Mrs. J. W. Kirks and to celebrate the birthday of Boone Kirk.

Mrs. H. K. Perry, the widow of the late H. K. Perry, is expected back in Elsinore soon and will live with her son, W. A. Perry on his ranch near the head of the lake.

Mr. and Mrs. G. Gage of Los Angeles are in Elsinore for a week's vacation.

Miss Martha McSwain was home last week for a brief visit with her parents.

Mr. and Mrs. Fred Kleppinger of Riverside were the Wednesday guests of Mr. and Mrs. W. H. Beck.

Mrs. Adelia Kinder has returned from Long Beach to make her home in Elsinore.

Mr. and Mrs. H. H. Niemann ac-

MONT

ESTAB. 1881

DIA

If you had been studyi
on a certain subject yo
formed on that particu
Well, for thirty-eight y
ing diamonds. Right h
They are Honorary Gra
Department of Precious
They know diamonds.
They own a complete st
They know why there a
They know all about t
polishing.
They know just the rig
They know why diamo
This is not a widely kno
They know why a diam
can make.
They know all these thi
tell you.
They have used their ex
They selected only those
out the greatest diamon
They have no undesirab
They cordially urge you
Their collection of loose
quarter to three carats.
Many stones were boug
There is a very special p
Quality considered, they
purchase.
It is a store with a great
A call will give you con
of fine diamonds.
Very cordially and since
collection.
They have published a
asking.

ESTAB. 1881

MONT

BR

357 S.

SOCIETY.

Alice Pann was awarded first prize for her success in identifying the greatest number of the costumed company, the guests were conducted through the "chamber of horrors," to which a large concrete cellar gave the right atmosphere. At a late hour a buffet supper, consisting of Waldorf salad, hot buttered buns, coffee, pumpkin pie and popcorn balls, was served by the hostess. Cider was served in the dining-room from a little red keg at an improvised bar laden with steins and pewter cups.

The old-time employees of the Arlington Railway Company, which was acquired a number of years ago by the Pacific Electric, were entertained at dinner by Frank A. Miller at the Mission Inn on Thursday evening. Toasts and musical numbers followed the serving of the repast, which was enjoyed by a large number of railroad men and their wives.

—

ELSINORE.

Mr. and Mrs. Arthur Bates and little daughter, Ruth, and Miss Laura Smith motored to Covina to be the Saturday guests of Mr. and Mrs. J. W. Kirks and to celebrate the birthday of Boone Kirk.

Mrs. H. K. Perry, the widow of the late H. K. Perry, is expected back in Elsinore soon and will live with her son, W. A. Perry on his ranch near the head of the lake.

Mr. and Mrs. G. Gage of Los Angeles are in Elsinore for a week's vacation.

Miss Martha McSwain was home last week for a brief visit with her parents.

Mr. and Mrs. Fred Kleppinger of Riverside were the Wednesday guests of Mr. and Mrs. W. H. Beck.

Mrs. Adella Kinder has returned from Long Beach to make her home in Elsinore.

Mr. and Mrs. H. H. Niemann accompanied their son, Frank to Colton, Wednesday, where he took the train for Phoenix, Ariz.

Mr. and Mrs. Clever of Long Beach were in Elsinore visiting friends this week.

—

SAN JACINTO.

B. H. Crow, C. E. Chambers and Sergt. Greer Rathbun spent the week-end at the Crow cabin in the mountains. Sergt. Rathbun who has been visiting his mother, Mrs. George Crow, returned to his barracks Monday at San Diego.

Mr. and Mrs. George Crow have left for their new home in Sierra Madre.

Fred Holmes and Carlos Carter who were visitors at the Joe Sallee home, autoed to Aguanga to visit Mrs. Sallee's parents, Mr. and Mrs. H. F. Bergman.

The Congregational ladies had a chicken dinner at Mrs. Cleve Gentry's home Friday. The occasion was Mrs. Gentry's birthday.

Dorsey Glass has returned from a week's visit with his sisters in Los Angeles.

Bernard Munn, son of A. G. Munn and a former resident of San Jacinto was here for a short time this week.

Mrs. J. E. Bashaw is expecting the arrival from Spokane, Wash., of her mother and brother, Mrs. N. E. Basbaw and G. E. Bashaw.

—

COACHELLA.

The Thermal Ladies' Aid Society held its first meeting of the season with Mrs. J. B. Thomas this week.

Miss Grace Davidson of Whittier is visiting Miss Ruth Crandall at Mrs. Saxeman's.

Mr. and Mrs. A. J. Visel and sister, Miss Pauline Angele, all of Santa Ana, were guests this week of Mr and Mrs. W. H. Proctor.

Rev. R. P. Howell and wife drove down to the valley Wednesday for a day's stay.

Rev. Frank Stanley, Mr. Damsel and Mr. Johnson of Los Angeles arrived in Coachella Wednesday.

Mrs. Jesse Ivy and new daughter, Catherine Elizabeth, have arrived home.

Mr. and Mrs. J. R. Pearson and Mrs. Blanche Strong and son, of Redlands, spent several days this week at the home of A. L. Pearson.

The Christian Endeavor Society of the Coachella Presbyterian Church held a business and social meeting combined at the home of Mr. and Mrs. L. J. Fabian Friday evening. Officers for the coming year were elected as follows: President, Peggy Green; vice-president, Edgar Maxwell; recording secretary, William Green; corresponding secretary Harry Isbell; treasurer, Mary Dan-Pree.

—

ANAHEIM.

The Halloween spirit has been in the air all of the week and the uppermost thought of the majority of the young people, as well as of many who are not so young in years, has seemed to center around spooks, hobgoblins and such things. On Friday evening the W. O. C. class of the Methodist Sunday-school gave a Halloween party at the home of Miss Janie Van Der Veer of East North street. Two amusing features of the evening was the gypsy fortune tellers, impersonated by Mrs. Edmiston, and the ghost walk, and the refreshments were also very appropriate to the occasion. Those present were Misses Grace Curtis, Janie Van Der Veer, Viola Johnson, Bessie Renner, Ruth Kahley, Ruth Edmiston, Laura Schutz, Opal DeWitt, Messrs. Wilmer Troutmann, Clifford Elliott, Roderick Brastad, Charles Schutz, Samuel Walker, Alfred Bonney, Nevin Lyons, Jack Jackson. Other pleasant similar affairs were given by Misses Dorice and Hazel Hawley, Miss Hazel Withee, Miss Helen Schie, the Altar Society, Ramona Teoman Homestead, Mrs. T. L. Longworth and the Young People's Dancing Club, and Mrs. F. M. Bungay.

Mr. and Mrs. William Falkenstein entertained with a dinner party on Friday in compliment to a number of out-of-town guests, some of whom had come down from the north in order to be present at the wedding of Miss Gertrude Asher of El Monte. Red and green formed the color scheme and covers were marked for Mrs. Hirschkowitz and Mrs. Leo Himmelstern, of San Francisco; Mrs. I. Kauffman and Frank Hoffman of Los Angeles, Mrs. Jacob Stern of Hollywood; Stanley and Edith Falkenstein, and the host and hostess.

Mrs. Anna McKim planned and carried out a clever surprise for Mrs. J. E. McKim, on a very recent afternoon, those present including Mmes. Fred Hess, R. C. Hein, Hobart, C. S. Rudolph, Fred Edwards, A. F. Withee, L. Vary, Glen Raikes, L. Mennig, A. F. Nowothy, C. E. Ramella, M. Thorn, R. McKean, H. Bremer, J. W. Utter, Anna McKim, C. H. McKim and C. N. Miles.

The Young Women's Missionary Circle of the Evangelical Church tendered a banquet and reception to the returned service men of that church on Friday evening at the Y. M. C. A. hall. About thirty were present.

Mrs. A. B. McCord was hostess on Wednesday afternoon to the Wednesday Five Hundred Club, the prizes being awarded to Mrs. H. M. Adams and Mrs. Sophie Rimpau. Her guests included Mmes. Henry Adams, W. A. Dolan, E. Borchert, R. Melrose, Ferd Backs, Jr., F. A. Yungbiuth, J. J. Schneider, J. W. Truxaw, Homer Ames, C. F. Grim, and Misses Sophie and Marie Rimpau.

—

PASO ROBLES.

Mrs. R. O. Dresser is spending the week in San Francisco.

Miss Jean Patriquin has returned to Berkeley and resumed her studies in the university.

Mrs. M. V. Dunbar is here from San Francisco visiting her sister, Mrs. S. N. Archer.

Mr. and Mrs. H. M. Bayne have received the announcement of the marriage of their son, Walter Bayne, to Miss Alma Twisselman of Modesto.

Mr. and Mrs. Joseph Gruwell of Coalinga are the guests of Mr. and Mrs. Charles Gruwell.

—

GLENDALE.

On Thursday evening, at the home of the bride's parents on West Cypress street, occurred the marriage of Miss Laura Lillian Ellias, daughter of Mr. and Mrs. Edward Bertine Ellias, to Lieut. Edward Wheeler Davis of San Francisco, with Rev. Samuel A. Thomas, past district superintendent of the Southern California Methodist Episcopal conference, officiating. Carrying out a military motif, a decorative scheme of red, white and blue was used for the home, a silk flag forming the background before which the bride, lovely in a gown of white Georgette, and the groom, in uniform, were united. The bride was attended, by Miss Gladys Bronson, who wore a pink satin gown and carried a bouquet of pink sweet peas. A prettily appointed supper was served immediately after the ceremony, the color scheme being further carried out in the place cards and favors. Mr. and Mrs. Davis will be at home in San Francisco, where Lieut. Davis is superintendent of an electric power station, after the first of November.

The senior hop, an affair given annually by the senior class of Glendale Union High School, took place on Friday evening at the Masonic Temple, which was prettily decorated with pennants and streamers of green and white, the class colors. About 180 students and alumni were present. Principal and Mrs. Moyse and Mr. and Mrs. Norman C. Hayhurst acted as patrons and patronesses, and the grand march was led by Miss Leota Webster and Fred Jenkins, class president.

On Saturday afternoon, Mrs. T. J. Keleher, of 528 North Louise street, was hostess at a charming little party given on the sixth birthday of her little daughter, Geraldine. The youngsters were happily entertained with games and the Halloween motif was carried out in decorations and refreshments. The guest list included Dorothy Stiles, Edith and Esther Wintersgill, Dorothy Clark, Margaret Brennan, Virginia Endicott, Dorothy Levey, Vera Lockwood, Mellis Miner, Jimmy Bobbit, David and Thomas Taggart, Carlton Osgood, Margaret Musselwhite, Darrell Cole, Beryl Barnett and Vivian Hincke.

Miss Jane Robertson and Miss Gladys Sharpe were joint hostesses, on Friday evening, at a pretty party given at the Sharpe home on North Central avenue. Dancing and cards served as entertainment, and dainty refreshments were served at the evening's close. The following guests enjoyed the affair: Misses Elsa Brenneman, Erma Brenneman, Marian Jones, Margaret Sharpe, Laura Wilford Brown, Louise Brown, Lorraine Mitchell, Edna Jones, Barbara Mitchell, Clara Midcalf, Frances Jackson, Vera Sinclair, Sallie Riley, Lulu Wooldridge, Anna Van Pelt, Alta Lovell, Lucile Sparks and Harriet Van Pelt, Mrs. John W. Sharpe and Mrs. Houston Jones.

Mrs. Seymour G. Smith was the guest of honor, on Saturday afternoon, at a party given by Mrs. J. Herbert Smith of 332 North Brand boulevard. The hostess was assisted by Mrs. John G. Huntley and Miss Charlotte Hunt, her sister. After a delightful afternoon spent at cards, dainty refreshments were served. The guest list included: Mmes. Noble Ripley, John Allen Legge, Aileen MacMullin, Joseph Feltmatne, Merritt Brown, J. T. Beach, Gus Pulliam, Charles Wells, Glenn Craig, Harry Wilson, Misses Franc Kinch, Dorothy Hobbs, Lila and Leola Webster, Myrtle Pulliam, Ernestine Lyons, Cecilia Lyons, Mary Logan, Grace Beach, Alice Gray Beach, Dorothy Lee, Anna Woodberry, Harriett Williams, Waunita Emery, Gladys Justema, Esther Schremp, Kathleen Dodge, Lila Shea, Carol Williford, Margaret Lusby, Virginia Huntley and Betty Brown, all of Glendale, and Mrs. Perry Clegg and Misses Clyde Truscott, Vesta James, Geneva Theall and Dorothy Theall of Los Angeles.

—

RIALTO.

One of the notable affairs of the week took place on Tuesday evening, when the Loyal Workers held their annual banquet at the Methodist Church parlors. The large social hall was beautifully decorated with blossoms of the season and greenery while Halloween colors formed a canopy overhead. The speaker of the evening, Rev. W. C. Dalton of the First Methodist Church, San Bernardino, and but recently from Topeka, Kansas, taking as his topic, "Vision," delivered a short address filled with inspiration. W. B. Ried gave an interesting account of Rialto's beginning as a Kansas colony and her progress and growth. Prof. A. E. Juckett's talk on "New Educational Methods" was very interesting and instructive as well. A genuine old-fashioned chicken-pie supper was served at charmingly-appointed tables arranged to form an open square and dressed in fragrant roses while autumn foliage trailed over the snowy cloth. Especially invited guests included Prof. and Mrs. E. A. Juckett, Miss Nancy McManis, Mrs. Ella Knouts, Miss April Newton, Miss Clara Hatch, Miss Elsie Angell, Miss Alice Reid, Miss Ruth Auxier, Miss Esther Almquist, Miss Cora Larsen. Those present numbered seventy-five.

On Saturday Mrs. C. G. Milligan, who is ever a particularly happy hostess, entertained out of compliment to Mrs. N. Harley of Los Angeles. The handsome interior of the Milligan home was only embellished with buttonhole chrysanthemums and cosmos forming harmonious background, while the very informality of the occasion added to the pleasure. Complete in all its appointments was the course luncheon enjoyed by Mrs. N. Harley, Mmes. George T. Nicholls, C. N. Johnson and house guest Miss Aigen; William Dunn, W. W. Daigleish, W. A. Van Frank, C. A. Crosson, May Nealey, C. D. Weir, J. Knoblaugh, Harriet Roberts, L. E. Williamson, T. B. Oliver, C. H. Gurney, Kate Friend, Anna Leckley, Joseph Mort, T. H. Lackey, Miss Mary Knoblaugh and Mrs. C. G. Milligan.

On Sunday at 3 o'clock in the afternoon Miss Blanche Rosemont Brasher and William Oldenberg were quietly married at the E. D. Roberts ranch on North Riverside avenue. Rev. Samuel Kerr of the United Church of Rialto performed the ceremony, which was witnessed only by relatives and a few intimate friends.

Mr. and Mrs. A. M. Rider, son, H. L. Rider, and grandson, Lewis, motored up from Los Angeles for a week-end visit at the C. V. Roberts and the W. R. Lesh homes and on Monday morning journeyed on eastward, meeting two automobiles bringing from Kansas City expected relatives, Mr. and Mrs. Louis Worley, Mr. and Mrs. Will Brown and Mrs. Rider's mother, Mrs. Worley, who although nearly 80 years of age, has greatly enjoyed the overland trip to the Golden State.

FAMOUS OLD CUP IS SOLD.

The beautiful silver gilt cup and cover, originally belonging to Sir Francis Drake, the victor of the Armada, said to have been given to him by Queen Elizabeth, and which has lain for many years bricked up in a cellar in an old house in Cornwall, was sold at auction the other day for $19,000.

The cup, which is 20¼ inches high and which weighs about 2½ pounds, is in the form of a terrestrial globe, delicately engraved with a map of the world as known in the Sixteenth Century. On the British Isles are the names "Irlant," "Scotia," "Anglia." The land is gilt, and on the silver seas sailing ships, dolphins, and whales are engraved. The cover of the cup is surmounted by a vase chased with cherubs, grotesque masks, and fruits, forming a pedestal for an armillary sphere. The stem is finely chased with marine deities and supported on a circular base.—[Edinburgh Scotsman.

DIDN'T DISCOVER TOWN ALONE.

James Hennery McChesney Smith, age 7, walked in with an important air.

"Where have you been, James Hennery?" demanded his mother.

"Down town."

"You weren't down town by yourself?" exclaimed his mother in horror.

"Gee, maw, no," replied James Hennery, disgustedly. "There was a lot of other people there."—[Dallas News.

LLOYD GEORGE'S REWARD.

A country yokel dropped in at an English tavern and overheard some conversation which led him to remark to the landlord, "So this is St. George's day, is it?"

"Yes," said the landlord, "and every Englishman should know it."

"Well, I be English, but blowed if I knowed they'd made 'im a saint," cackled the old gaffer, raising his glass; "'ere's to you, David!"—[Boston Transcript.



Have Your Old Plumes Made Over Into Stylish New Ostrich Pieces

Ostrich is the very height of fashion this season. Get out your old discarded plumes and let Cawston experts redye and remodel them for you into new style pieces.

We will tell you in advance just what can be done with them and what the cost will be.

hats, and ostrich matinee bags.
and ostrich neckpieces, and all-ostrich hats, and ostrich matinee bags,

CAWSTON OSTRICH FARM
SOUTH PASADENA
Tel. 39113
City Salesroom, 723 Broadway

(33)

MONTGOMERY

ESTAB. 1881 **BROS.** Broadway and Fourth Street

DIAMONDS

If you had been studying and concentrating for thirty-eight years on a certain subject you would consider yourself pretty well informed on that particular topic—and reasonably so.

Well, for thirty-eight years **Montgomery Bros.** have been studying diamonds. Right here in your home city.

They are Honorary Graduates from the College of Science in the Department of Precious Stones—with a Post Course in Diamonds.

They know diamonds.

They own a complete stock of diamonds.

They know why there are fewer and fewer diamonds.

They know all about the art of perfect diamond cutting and polishing.

They know just the right shade of color in the finest diamonds.

They know **why** diamonds are continually advancing in price. This is not a widely known fact.

They know why a diamond is one of the safest investments you can make.

They know all these things and it is their desire and pleasure to tell you.

They have used their expert knowledge in collecting their stock.

They selected only those of the finest quality and rarest color from out the greatest diamond marts in the world.

They have no undesirable ones.

They cordially urge you to inspect their stock.

Their collection of loose diamonds is large, in sizes from one-quarter to three carats.

Many stones were bought when diamonds were lower in price. There is a very special price on these.

Quality considered, they will save you money on your diamond purchase.

It is a store with a great courtesy.

A call will give you confidence in Montgomery Bros.' judgment of fine diamonds.

Very cordially and sincerely they invite YOU to examine their collection.

They have published a Book on Diamonds, it's Free to you for asking.

ESTAB. 1881 — 38 YEARS IN BUSINESS

MONTGOMERY BROS.
357 S. BROADWAY

$16 Sweet Sixteen $16

Concededly Has No Equal Today in the World of Dress — Style, Quality and Price Considered

SIXTEEN DOLLARS



THERE'S THAT INDESCRIBABLE something about "Sweet Sixteen" Styles that even we can't impart in words.

THE VERY SPIRIT OF THEM proclaims the pride of a French Lineage with assurances of a future wherever they appear in America.

ALL THE ELEGANCIES OF DRESS are visualized in these accomplishments, for to accentuate the loveliness of the wearer is the supreme and carefully studied object of these creations.



Box Plaited Serge, $16.00



Embroidered Serge, $16.00

Dresses $16 For Every Occasion — *With the many little graces and niceties to personalize and to beautify them.*

Suits $16 For the Business and Dress — *Designed with masterly restraint to inspire beauty itself with their lovely attributes.*



COAT $16

And "Sweet Sixteen" are so intimately associated in representing Style, Enduring Worth and Saving that we wonder how any woman can shy away from aligning with the combination.

About Age — They are all born with the youthful spirit—sizes 16 to 44.

New York

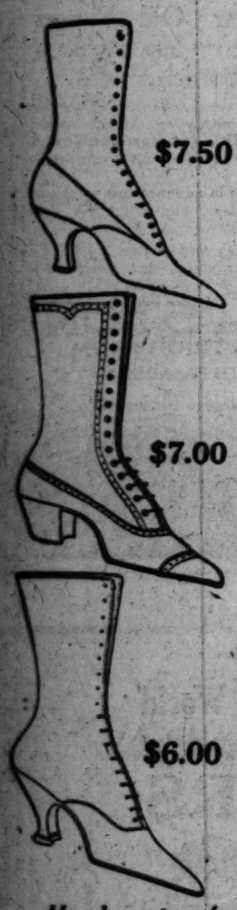
Sweet Sixteen Co.

337-39 So. Broadway

New Thoughts — Disclosed at every view you will accord our show windows.

San Francisco

Fine Footwear Moderate Prices



$7.50 — All Black Kid, Leather French Heels, Plain Toe, $7.50.

Same in Military Heels, Cloth Top, $6.00.

All Black Short Vamp Stage Last, Lace Boot, $10 to $12.

Same in Brown Kid, Short Vamp, $11.00.

$7.00 — Best Black Kid Vamp Cloth Top, Low Military Heels.

Same Brown Kid, $9.00. Same in all Tan Calf, $6.00.

All Black Kid, Medium Short Vamp, Leather French Heels. Plain Toe, $6.00.

$6.00 — Gray or Brown Kid Vamps, Cloth Tops, Leather French Heels, $6.00, $7.00.

Headquarters for Growing Girls Low Heel Shoes.

Black, Brown or Tan

$5.00 to $7.00

Burns GOOD SHOES

525 So. Broadway

Short Vamp Shoes

Send for Catalogue.

Agents for Grover's Soft and Easy Shoes

Agents for Dr. Reed's Cushion Shoes for Women

DIAMOND AND PLATINUM JEWELS.

Platinum has ushered in a new Epoch in the Jeweler's Art. Because of its beauty, its permanent color, the toughness of its substance and its individualism, it rightly deserves to be the legitimate successor to the age long reign of gold.

The shortage of unusual pieces in jewels has never been so keenly felt as this year, and while our Fall display of these is larger than ever, we most earnestly urge an early selection.

Ever mindful of those seeking something more modest in price, we have added an exquisite line of diamond pieces with platinum fronts and 14-K green gold backs.

A cordial welcome to a comparison of our prices in accordance with artistic merit.

Donavan & Seamans Co.

Jewelers—745 S. Broadway—

Established a quarter of a century

Phone Main 3578. Hours, 1 to 5 P. M.

DR. T. FLOYD BROWN

PLASTIC and COSMETIC SURGEON

Parisian Face Lifting. Feature Corrections

Re-Modeling Noses

Photo-Chemic Peeling Reconstruction Surgery

Offices:

Suite 1110 Baker-Detwiler Bldg., 412 W. 6th St.

ELLA WHEELER WILCOX.

A Voice That Sang to the Hearts of the World's Readers; Looking Into the Poet's Own Purposes.

BY LILLIAN C. FORD.

In the death of Ella Wheeler Wilcox, which occurred October 30 at Short Beach, Ct., a voice that sang its way into the hearts of the multitudes was stilled.

Despite the refusal of the critics to award her a place high among the poets, her audience was as wide as the world. Not only has edition after edition of her poems been published in this country and in England, but they have found eager and responsive audiences in many other lands through translations into different languages.

The universality of her appeal is the sure proof of her greatness. She struck the chord to which all hearts respond. Love, death, ambition, longing for the unattainable, devotion, friendship, forgiveness, aspiration—these are her themes, each of universal appeal, that struck an answering note in the heart of old and young, of high and low.

But it is her love poems that are the best known and the most cherished.

Years ago the author herself pointed out that of the 1200 poems she had then written, only between forty and fifty had for their theme the motive which has been denominated the grand passion—love.

Nevertheless, it is these poems that first made her known to the world and it is these that a large majority of readers call to mind when her name is mentioned.

Until that collection of ardent love poems called "Poems of Passion" was published the author had won only a small following. These poems had all appeared from time to time in various periodicals, but had received little attention from the critics. Then the ambitious author gathered them together and offered them to a well-known firm of Chicago publishers for publication in book form. Imagine the author's chagrin when the manuscript was returned with the intimation that the poems were immoral. At this time Miss Wheeler lived in Wisconsin. She told a friend in Milwaukee of the sad rebuff she had received at the hands of the highly moral Chicago firm. Of course the story was too good to keep, so it was passed on, eventually to be played up by a Milwaukee newspaper, with these startling headlines:

"Too loud for Chicago. The scarlet city by the lake shocked by a Badger girl, whose verse out-Swinburne Swinburne and out-Whitman Whitman."

Other newspapers pounced upon the story. Whereupon another Chicago publisher saw his golden opportunity and arranged to bring out the work. Heralded as it had been, discussed, condemned, anathematised, gasped over—the stray poems eagerly sought in old magazines and newspapers—the book found an enthusiastic public ready for it. They bought the book in thousands and success far beyond the author's fondest dreams was hers.

In after years Mrs. Wilcox defended this much-criticised volume thus:

"By the word 'passion' I meant the 'grand passion' of love. To those who take exception to the title of the book I would suggest an early reference to Webster's definitions of the word.

"Since this volume has caused so much agitation throughout the entire country and even sent a tremor across the Atlantic to the Old World, I beg leave to make a few statements concerning the poems.

"The excitement of mingled horror and amaze seems to center upon four poems, namely, 'Deliah,' 'Ad Finem,' 'Conversion' and 'Communism.' 'Deliah' was written and first published in 1877. I had been reading history and became stirred by the power of such women as Aspasia and Cleopatra over such grand men as Antony, Socrates and Pericles. Under the influence of this feeling I dashed off 'Deliah,' which I intended to be an expression of the powerful facination of such women upon the memory of a man, even as he neared the hour of death. If the poem is immoral then the history which inspired it is immoral. I consider it my finest effort.

"'Ad Finem' was written in 1878. I think there are few women of strong character and affections who cannot, from either experience or observation, understand the violent intensity of regret and despair which sometimes takes possession of the human heart after the loss by death, fate or the forces of circumstances of some one very dear.

"In 'Ad Finem' I intended to give voice to this very common experience of almost every heart. Many noble women have since told me that the poem was true to life. It is not, as many people have wilfully or stupidly construed it, a bit of poetical advice to womankind to 'barter the joys of Paradise' for one kiss. It is simply an illustration of a moment of turbulent anguish and vehement despair, such moments of unreasoning and overwhelming sorrow as the most moral people may experience during a lifetime.

"In 'Communism' I endeavored to use a new simile in illustrating that somewhat hackneyed theme of the supremacy of love over reason; and simply to carry out my idea I represented the violent uprising of the Communist emotions against King Reason.

"'Conversion' was suggested to me by the remark of a gentleman friend. In speaking to me of the woman he loved, he said: 'I have always been a skeptic regarding the existence of heaven, but I am so much happier in my love for this woman than I ever supposed it possible for me to be on earth that I begin to believe that the tales of heavenly raptures may be true.'

"I embodied this idea in the poem, which has brought, with a few others, so much censure and criticism upon this volume, although it contains nearly seventy-five other selections quite irreproachable in character, however faulty they may be in construction."

Perhaps no more adequate explanation and defense of the inevitable changes in individual emotions and consequently in individual relations as the character develops and the intellect ripens has ever been made than in the stanzas entitled "Old and New." Mrs. Wilcox has never been rated as a dramatic poet; that is to say, as a versier able to look upon the world and the world's people with the detachment of an analytic and unimpassioned spectator of the drama of life, and to describe closely what she has thus seen.

But when the reviewer finds within the compass of one slight volume such widely differing poems as the firstly passionate "Ad Finem," with its burden of "Give-all, take-all and the proprieties be-hanged," and the sweetly reasonable "Old and New," it becomes necessary to credit the writer with a more universal outlook than has been popularly assigned her.

A stanza from "Ad Finem" will suffice to recall the character of the poem:

"On the white throat of the useless passion
That scorched my soul with burning breath
I clutched my fingers in murderous fashion,
And gathered them close in the grip of death;
For why should I fan or feed with fuel,
A love that showed me but black despair
So my hold was firm and my grasp was cruel—
I meant to strangle it then and there!"

From "Old and New" the last two stanzas showing the dramatic quality of the author are quoted:

"Give me new times bright with prosperous cheer,
In place of old tear-blotted burdened days;
I hold a sunlit present far more dear,
And worthy of my praise.
"When the old creeds are threadbare and worn through,
And all too narrow for the broadening soul,
Give me the fine, firm texture of the new,
Fair, beautiful and whole!"

In the preface to a later edition of an early work, Mrs. Wilcox repentantly refers to her "too prolific pen." It is quite true that she published many verses which ought, in justice to her fame, to have been suppressed. She seems to have absolutely no critical sense, for some amazingly good work has been placed beside woefully inferior verse—stuff having neither metre nor metre-making quality.

A consideration of Mrs. Wheeler's life is illuminating, for it brings to light the hidden impulses and influences that inspired her work.

She was born in Johnstowne Center, Wisconsin, in 1855, her parents having moved there from Vermont a year before her birth. She was only one of a large family, the home life of which was marked by poverty, privation, discontent and disappointment. As a child of 8 she began to write verse and stories, completing a year later a novel of eleven chapters headed with original rhymes. Years after, the author still cherished this manuscript, "bound in paper taken from a loose panel on the kitchen wall." It is still extant, and some canny publisher, mindful of the success of "The Little Visiters," may bring it out of its hiding-place and present it to a curious world.

At the age of 13 we find this young author writing two "essays," both published in the New York Mercury. Thereupon she obtained a list of all the principal magazines and bombarded them with essays, stories and poems. Many were published, payment being made in subscriptions and articles from the various prize lists, which included all sorts of bric-abrac. The first money payment was $10 for two poems published in one of Frank Leslie's periodicals.

Thus encouraged, Miss Wheeler poured forth two and three poems a day, and with persistency had most of them accepted by one editor or another. In the words of the author: "I frequently sent out ten manuscripts in one post to have nine come back with drooping heads."

Her "heart wails," as she called most of her poems, soon became popular. But it was not until the publication of the "Poems of Passion" that real success was won. After that the way was clear.

Following her marriage in 1884, Mrs. Wilcox moved to the East. She took up journalistic work in New York with marked success, and was received everywhere as a literary celebrity. Her marriage was a very happy one, the authoress and her husband being inthorough sympathy. Upon the death of her husband in 1916, Mrs. Wilcox collapsed physically and mentally. A trip to Southern California did much to restore her health and she later went abroad for war work.

Mrs. Wilcox's best work from a purely critical standpoint is her latest volume of poetry, "Sonnets of Sorrow and Triumph."

In these we see the rich fruition of a mature mind. Emotion is still her theme, but is it not the theme of all great poetry? But in these sonnets and other poems we find a depth and sincerity of feeling, a ripeness of thought and perfection of expression that mark them as the harvest at the close of a full and vital life. They are surcharged with her poignant and lasting grief over the death of her husband and dearest friend, a loss from which she never recovered.

Those who have suffered the loss of one deeply and intimately beloved find the highest expression of noble grief in such poems as this:

"Oh, to wake once again with that old joy,
That consciousness of angels hovering near!
Oh, for a shaft of light that would destroy
This dark despondency, this nameless fear!
My radiant thoughts had never given form
Or substance to those two unbidden things;
Yet in that night of devastating storm,
Bat-like they come on black and brooding wings."

Clinching His Entrance.

St. Peter looked with wonder at the two rusty coppers which the passing soul had dropped into his hand.

"Why, my good man," he asked, "what is this for?"

"War tax," murmured the soul gloomily as it passed through the heavenly gates.—[Home Sector.

Falling Down.

"Ex-private Smithers seems to have gone back considerably since he was discharged," said the observant friend.

"How is that?" asked the man who was always making casual inquiries.

"He used to be an expert with a shovel," said the O. F., "but nowadays he can't even dig up enough to pay the rent."—[Home Sector.

Fading Military Attraction.

He: I love the smell of powder.

She: So do I. Don't you like the violet scent the best?—[Baltimore American.

OBRIKAT-MEYER FURS



THE *supreme satisfaction* in fur buying lies in knowing that the garment purchased is the most exquisite creation that could possibly be obtained for the money invested.

To women who are unerring judges of what's what in feminine attire, the Obrikat-Meyer label on a fur garment is a positive guarantee of perfect and lasting satisfaction.

The same beauty of line, of pelt, of expert designing, of flawless workmanship appears in each Obrikat-Meyer garment—in the smaller, less expensive pieces as well as more pretentious models.



Obrikat-Meyer quality cannot be equaled at Obrikat-Meyer prices.

A Catalogue of Furs for Our Out-of-Town Customers Write for It

Obrikat-Meyer FUR COMPANY

LEADING FURRIERS

412-414 W. Seventh St.

Phone Pico 660

Branch Store Third and Hill

In San Diego U. S. Grant Hotel Building

HOW SAYVILLE, L. I., GOT ITS NAME.

It is not generally known that the village of Sayville, L. I., seat of the world-famous Blue Points oysters industry and mecca for thousands of summer vacationists, owes its name to a clerical error. Yet that is a fact. If the clerk of the meeting some 83 years ago at which the name of the village was selected had known how to spell correctly, and if the proverbial red tape at Washington had not stood in the way of easy correction of the error, Sayville would now be called "Seville," after the Spanish city of that name.

The facts concerning this historical error are found in a brief history of Sayville written by the late John Wood and read by him at the centennial celebration in that village on July 4, 1876. Of the manner in which Sayville came to acquire a name, Mr. Wood wrote as follows:

"The former village (meaning the old village before the name was adopted) possessed a store and tavern in one, as was the custom in those days, and it became the headquarters for Eastern Islip, and the people of the neighborhood became ambitious to establish a village and to have a postoffice. But to do this they wanted a name for their prospective village.

"Accordingly, about the year 1836, a meeting of the inhabitants was duly called to consider the propriety of naming the village and petitioning the proper department to establish a postoffice. The meeting was held at the aforesaid store and tavern; the several names of Edwardsville, Greenville (after John Edwards and Willet Green, joint founders of the settlement) and Judea were canvassed, their respective merits duly discussed and ballots prepared; but then as now, with candidates for official honors, the friends of the favorite names were only just strong enough to defeat each other, and the name 'Seville', from the city of that name in Spain, had a majority on the count of the ballots. The secretary of the meeting blundered in his spelling and wrote the name 'Sayville,' and it was so forwarded to the Postoffice Department at Washington and adopted. Thus it is plain enough how our village came to be called Sayville, but why it should ever have been intended to have it Seville is past finding out."

Having in mind that Mr. Wood's historical sketch of Sayville was written in 1876, it is interesting to find another part of it dealing with our old familiar, the "High Cost of Living" and kindred matters for complaint. On this subject he wrote as follows:

"The compiler of this sketch (meaning himself) came to this village to reside in 1838 as a school teacher. His compensation at that time was $12 a month and board—'boarding around,' as was then the custom. Other wages were then in the same proportion, and many who complain of hard times and privations at the present day, can hardly realize the simplicity of fare and dress as it existed at that time.

"There were then but four dwellings on the main road between the schoolhouse and Green's brook. In one of these was the tavern, store and postoffice. There was no church edifice within the bounds of the school district, no Sabbath school nor any public cemetery or burial ground. Religious meetings, however, were held weekly in the schoolhouse. All the books in the district, aside from Bibles, hymn books and school books, could easily have been carried under one's arm. There was but one newspaper that came to the postoffice and that a single copy of the Republican Watchman, then published at Sag Harbor. Letters came but seldom, and frequently the entire South Side mail would be overhauled without finding a single letter for Sayville."—[Brooklyn Eagle.

Special Sale Reduced Prices Extraordinary Values

THE Season is getting late. Also, I wish to help my customers beat the high cost of wearing apparel.

So I am holding a Special Sale, with Reduced Prices and Extraordinary Values that no careful buyer of Ladies' made-to-measure Suits can possibly afford to overlook.

The tendency still is toward higher prices. Take advantage of the Sale and receive the benefits of a double saving. It is, indeed, a wonderful opportunity.

A. GREENE

Exclusive Ladies' Tailor

745 South Broadway

FIFTH FLOOR

THE HELPING HAND.

"How far that little candle throws its beams!
So shines a good deed in a naughty world."

All of the buildings and recreational equipage of the Knights of Columbus in Nome, Alaska, have been turned over to 1000 Indian children whose parents were victims of the influenza epidemic. A recent survey was made by the Knights to ascertain how many army posts would be operative during the winter months in the frigid country.

"At Nome it was found that the soldiers at Fort Davis," said William P. Larkin, Overseas Director, last night, "had been taken out for the winter months. Our representatives found hundreds of small boys and girls without fathers and mothers in crowded homes. Without any further negotiations they turned over several of the buildings at Fort Davis, used by the soldiers, a large quantity of supplies including mittens and mufflers and war coverings and accommodated 1000 of the poor little kiddies."

Putting a roof on a poor widow's house and furnishing her with coal for the winter, was reported by Brookfield Center (Ct.) boy scouts as their "good turn."

Each Milwaukee troop of scouts will take care of those sidewalks in the troop's vicinity that face empty lots. In many cases the walks are not cleaned during the winter months. During the summer months the scouts may see that no rubbish is allowed to accumulate in the vacant lots.

Through the agency of the National Tuberculosis Association and the 1000 local and State organizations which are affiliated with it, legislation which provides help in fighting the great white plague has been introduced into every State in the Union during the past five years. This was the statement issued at the office of the National Tuberculosis Association in New York City recently. Laws have been passed providing for well-ventilated shops and factories, making better labor conditions, governing the hours of work and controlling the work done. There have also been health laws which define good health and make it an offense to fail to obey health laws.

Not only does the "Greatest Mother in the World" administer to the wounded and dying on the field of battle; she extends the hand of mercy to the stricken families of warriors over the entire suffering universe. Wherever want is known or help is needed, there the flaming insignia of the Red Cross is hurried in answer to the call.

As an instance of this colossal work of mercy, THE MODERN HOSPITAL reports that drugs, clothing, foodstuffs and miscellaneous supplies valued at $5,254,349 have been shipped to Siberia by the American Red Cross during the last nine months and have been distributed over an area of 4000 miles abutting the Trans-Siberian railway. Every ten days a Red Cross supply train of twenty-six cars loaded with medicines, surgical dressings, foodstuffs and refugee garments leaves Vladivostok to administer to the relief of the needy civilian population and to restock the nine hospitals operated by the Red Cross in Siberia. These hospitals, several of which are used exclusively in caring for wounded Allied and Russian soldiers, have a total bed capacity of 4000. Seventeen relief trains have been sent out by the Red Cross to date.

HELP IN NEAR EAST.

Relief Organization Making Proud Record in Asia Minor.

It makes an American proud to see how his country is saving the lives of thousands of people almost every day in Asia Minor. The American commission for relief in the Near East is feeding half a million people in the Caucasus region alone, not to mention many thousands farther west. It is spending one and one-half million dollars a month, and among other items, is distributing 5000 tons of flour a month. It plans to carry on this work of first aid for about a year, but it hopes to keep in operation for ten or twelve years a number of orphanages which it has opened.

The extent of misery among children in Turkey is frightful. There are many waifs who are the offspring of Armenian mothers and Turkish fathers. In Urfa alone I was told that there are several thousand Armenian girls homeless after being released from Turkish harems. Most of them are mothers or about to become such.

Ordinarily the Armenians are settled farmers or traders, while the Turks who persecuted them at the instigation of the Turkish government are pastoral nomads. But at present the Armenians are nomads and for most of them are homeless. They are living like an army on the move. All the way from the Caucasus to Adana, Aleppo and Jerusalem you find them on the byways, and Bagdad is full of them. They are too tired to think about vengeance. All they want is to get the scattered survivors of their families together again and to build up as well as they can their ruined homes.—[Gregory Mason in the Outlook.

INTRODUCING NOTABLES.

When President Wilson appeared in Indianapolis recently the dispatches stated that the introductory remarks of the Governor of Indiana were so very much extended that the big crowd grew impatient and noisy and called for the President.

It has been remarked on numerous occasions that there is no time when a man's discretion is more apt to run wild than when he is acting as presiding officer with an introduction on his hand. It is related of Gladstone that on some such occasion he was booked to speak in an inland town where the presiding officer grew so tiresome in his introduction that the patience of the old statesman was entirely exhausted.

Finally the introduction was concluded in these words:

"And now present Mr. Gladstone who will give you his address."

Whereupon the great man arose and said: "My address is Downing street building, London. Good day."

When the etiquette of the speaker's table is written it should include that the head of "Verse and Prose Introductions" the tabloid style made by Bascom Little, then president of the Chamber of Commerce at the Wilson meeting in the armory, Cleveland, January 8, 1916. Here it is:

"Ladies and gentlemen, I introduce to you the President of the United States."—[Unidentified.

THE HELPING HAND.

"Blow for that little candle throws its beams!
So shines a good deed in a naughty world."

All of the buildings and recreational equipage of the Knights of Columbus in Nome, Alaska, have been turned over to 1000 Indian children whose parents were victims of the influenza epidemic. A recent survey was made by the Knights to ascertain how many army posts would be operative during the winter months in the frigid country.

"At Nome it was found that the soldiers at Fort Davis," said William P. Larkin, Overseas Director, last night, "had been taken out for the winter months. Our representatives found hundreds of small boys and girls without fathers and mothers in crowded homes. Without any further negotiations they turned over several of the buildings at Fort Davis, used by the soldiers, a large quantity of supplies including mittens and mufflers and war coverings and accommodated 1000 of the poor little kiddies."

Putting a roof on a poor widow's house and furnishing her with coal for the winter, was reported by Brookfield Center (Ct.) boy scouts as their "good turns."

Each Milwaukee troop of scouts will take care of those sidewalks in the troop's vicinity that face empty lots. In many cases the walks are not cleaned during the winter months. During the summer months the scouts may see that no rubbish is allowed to accumulate in the vacant lots.

Through the agency of the National Tuberculosis Association and its 1000 local and State organizations which are affiliated with it, information which provides help in fighting the great white plague has been introduced into every State in the Union during the past five years. This was the statement issued at the office of the National Tuberculosis Association in New York City recently. Laws have been passed providing for well-ventilated shops and factories, making better labor conditions, governing the hours of work and controlling the work done. There have also been health laws which define good health and make it an offense to fail to obey health laws.

Not only does the "Greatest Mother in the World" administer to the wounded and dying on the field of battle; she extends the hand of mercy to the stricken families of warriors over the entire suffering universe. Wherever want is known or help is needed, there the flaming insignia of the Red Cross is hurried in answer to the call.

As an instance of this colossal work of mercy, THE MODERN HOSPITAL reports that drugs, clothing, foodstuffs and miscellaneous supplies valued at $5,254,349 have been shipped to Siberia by the American Red Cross during the last nine months and have been distributed over an area of 4000 miles bordering the Trans-Siberian railway.

Every ten days a Red Cross supply train of twenty-six cars loaded with medicines, surgical dressings, foodstuffs and refugee garments leaves Vladivostok to administer to the relief of the needy civilian population and to restock the nine hospitals operated by the Red Cross in Siberia. These hospitals, several of which are used exclusively in order for wounded Allied and Russian soldiers, have a total bed capacity of 4000. Seventeen relief trains have been sent out by the Red Cross to date.

HELP IN NEAR EAST.

Relief Organization Making Proud Record in Asia Minor.

It makes an American proud to see how his country is saving the lives of thousands of people almost every day in Asia Minor. The American commission for relief in the Near East is feeding half a million people in the Caucasus region alone, not to mention many thousands further west. It is spending one and one-half million dollars a month, and among other items, is distributing 5000 tons of flour a month. It plans to carry on this work of first aid for about a year. But it hopes to keep in operation for ten or twelve years a number of orphanages which it has opened.

The extent of misery among children in Turkey is frightful. There are many waifs who are the offspring of Armenian mothers and Turkish fathers. In Urfa alone I was told that there are several thousand Armenian girls homeless after being released from Turkish harems. Most of them are mothers or about to become such.

Ordinarily the Armenians are settled farmers or traders, while the Turks who persecuted them at the instigation of the Turkish government are pastoral nomads. But at present the Armenians are nomads and for most of them are homeless. They are living like an army on the march. All the way from the Caucasus mountains, Aleppo and Jerusalem you find them on the byways, and Bagdad is full of them. They are too poor to think about vengeance. All they want is to get the scattered members of their families together again and to build up as well as they can their ruined homes.—[Gregory Mason in the Outlook.

INTRODUCING NOTABLES.

When President Wilson appeared in Indianapolis recently the distinguished stated that the introductory remarks of the Governor of Indiana were so very much extended that the big crowd grew restless and noisy and called for the President.

It has been remarked on numerous occasions that there is no telling when a man's discretion is likely to run wild than when he is acting as a presiding officer with an introduction on his hand. It is reported of Gladstone that on some occasion he was booked to speak in an inland town where the chairman officer grew so tiresome in his introduction that the patience of the old statesman was entirely exhausted.

Finally the introduction was concluded in these words:

"I now present Mr. Gladstone who will give you his address."

Whereupon the great man arose and said: "My address is Parliament building, London. Good day."

In the etiquette of the speaker's art is written it should include that under the head of "Terse and Pithy Introductions" the tabloid should be made by Bascom Little, then secretary of the Chamber of Commerce at the Wilson meeting in the Cleveland armory, Cleveland, January 1919. Here it is:

"Ladies and gentlemen, I introduce to you the President of the United States."—[Unidentified.

Store Open All Day Saturday

TELEPHONES
Broadway . . . 4701
Automatic . . . 10381

J. W. Robinson Co.
Seventh and Grand

STORE
Opens . . . . 9 A.M.
Closes . . . . 5 P.M.



Christmas Shopping Should Be Done Now
What with shortage of goods the difficulties in the way of deliveries and the lack of trained help, the late Christmas Shoppers all will be far disappointed this year.
Everyone knows that it is easier to shop early and that assortments are better.

The Red Cross and All of Us
The Red Cross asks but little this year. All anyone needs in order to do his duty is a Heart and a Dollar. Everybody has the dollar.

Monday—Share in
The Feature Offering of the Fall Season

1248 Pairs of Real Arabian Mocha Washable Gloves At $2.95

Experts, carefully inspecting these gloves, have considered them slightly imperfect, because a stitch may be a trifle uneven or something like that.
If we could mention the name it would be recognized by everyone as it is the most famous American made.

For this—we were able to buy them at such greatly reduced prices that we took the twelve hundred odd pairs and now we offer them in the Spirit of Saving at

$2.95 a Pair

It is a Great Event—Great in point of the lowered price—in the fact that the gloves are so good and because everybody needs gloves now.
These are the genuine Arabian Mocha Skin Gloves of the fine quality that is extremely scarce and hard to secure—the soft, pliable, washable Mocha Gloves.
—They feel comfortable.
—Are refined in appearance.
—Are durable and serviceable for street wear and
—Come in shades of White, Sand, Putty, Taupe and Gray.
—Monday, only, Monday.

At, Pair, $2.95
FIRST FLOOR

Lustrous Satin At $1.95

A soft grace that tends to drapery and a sheen for evening brilliance are in this Satin.

It is a medium weight, good quality fabric, 35 inches wide.

More than thirty shades are found for selections for day or evening wear. Among them are

Ivory, Ciel, Pink, Mais, Turquoise, Old Rose, Nile, Gold, Orange, Tan, Cardinal, Plum, Wistaria, Reseda, Emerald, Myrtle, Wine, Gunmetal, Taupe, African, Golden Brown, Silver, American Beauty, Copen, Duck, Delft, Navy, Midnight and Black.

None will be sold to dealers.

Specially Priced for Monday, only, at $1.95
SECOND FLOOR

French Twill Serge
Monday Only, at $3.95

Pure Wool French Twill Serge is a favored fabric for frocks, wraps, skirts, suits or children's better garments.

The scarcity of fine wool fabrics has made this material a good value at double the price.

The always popular navy is the only shade shown.

None will be sold to dealers.

Full 54 inches wide.

For one day's selling at yard $3.95
SECOND FLOOR

Fine Rugs Underpriced

There are a few of these rugs left—odds and ends of regular lines.

They were bought early—**before the advance in price.**

The prices have never been raised on these Rugs, and they are selling at less than the mill price today.

Every Rug is the result of expert selection and represents the QUALITY, known of Robinson's.

Tapestry Brussels Rugs
—5 Rugs, 6x9 . . . . . $15.75
—5 Rugs, 6x9 . . . . . $16.75
—5 Rugs, 6x9 . . . . . $18.75
—1 Rug, 8.3x10.6 . . . . . $30.00
—10 Rugs, 9x12 . . . . . $30.00
—6 Rugs, 9x12 . . . . . $32.75

Velvet Seamless Rugs
—Rug, 8.3x10.6 . . . . . $48.50
—1 Rug, 9x12 . . . . . $45.00
—13 Rugs, 9x12 . . . . . $57.50

Seamless Wilton Rugs
—1 Rug, 9x12 . . . . . $87.75
—2 Rugs, 9x12 . . . . . $109.75
—1 Rug, 6.9x24 . . . . . $200.00

A large line of BEST QUALITY WILTON RUGS, size 11.3x15, may be had in 24 good patterns, in practically any color. All are finished with linen fringe. At first prices, without the advance marking to keep pace with the market.

From $190.00 to $280.00
FOURTH FLOOR

Tailleur Hats of Brocade

Glittery, little hats to wear with dark suits—

Chapeaux that carry out the mandates of the little feminine ally—Fashion—are of gold and silver Brocades, in all-over or Velvet combination effects.

There are "off-the-face" models in which line plays the leading role.

Aides in charm are tassels, fruit, flowers, ribbons and delightful stitchery of gold or fur that forms itself into tiny bands or fluffy pompons.

Priced from $22.50 up.
THIRD FLOOR

Suit Blouses

Blouses are being given unusual prominence this season.

Blouses that make of a suit, a three-piece costume, are in harmonizing colors.

Excellent quality Georgette is given the indisputable touch of vogue in fine braiding of Tuxedo collar, cuffs and vest.

Navy or brown Georgette with beige braiding, flesh with white braiding and all white are colors shown in this Blouse.

Specially priced at $11.95
THIRD FLOOR



Flannelette Night Gowns and Pajamas

Timely needs for Sleeping Garments are met in this offering, where **quality** and **economy** of pricing are featured.

Women's **Flannelette Night Gowns** in white and colors have trimming of ribbons, hemstitching and frogs.

There are square and V-neck, collarless models and models with novel shaped collars.

Priced from $1.75 to $3.95.

2 Piece Flannelette Pajamas, for women.

From $2.95 to $3.95.

Women's **1 Piece Flannelette Pajamas.**

At $2.95 and $3.45.
THIRD FLOOR

Frocks

The eternal feminine quest—**Something Different in Clothes!**

The search may end at Robinson's, where INDIVIDUALITY is found in Frocks.

It may be a Black Meteor that satisfies, with tiers of accordion plaiting to form a skirt and elaborate stitchery and embroidery of silvery gray to make the bodice.

Or, greater admiration may be for the midnight blue French Serge, that is radiant with bands of bronze bead work.

Velvet, Duvetyn, Tricotine, Satins and Georgettes are notable for chic development.

Black Satin forms this Frock with accordion plaited panels and rare lace vestee and collar. At $110.00.
THIRD FLOOR

Suits

Tailleurs may have a **character** that bespeaks real personality.

Peach Bloom, Velour and fine Tricotine prove it in their subtle cleverness of Style.

One model achieves youthfulness by a softly bloused effect over a wide girdle, laid in plaits.

Other suits have a narrow belt, loosely encircling coats that may be buttoned high about the throat or open in graceful Tuxedo.

The Browns of Autumn, the youthful Blue Bird and conservative Midnight shades are included.

Excellent Fabrics and Thorough Tailoring insure lasting **satisfaction.**

At $89.50

Peach Bloom in Blue Bird shade makes the chic model illustrated.

At $89.50
THIRD FLOOR

EDUCATIONAL.

Low wages in the teaching profession and high wages in other professions have resulted in a nation-wide shortage of public school teachers. According to a survey completed by the National Education Association and covering the entire country, it would take about 35,000 more men and women to bring the teaching staffs to their normal size. The shortage of teachers has been so acute that cities and towns have been forced to relax the customary requirements and today there are in this country 65,000 teachers who have neither the ability nor the training hitherto demanded of those to whom the education of our pupils is intrusted.—[Boston Transcript.

Members of the Vassar faculty, on returning to the college to resume their duties, noted that among the interesting developments of the summer was action by the trustees in the direction of increased pay for all members of the teaching staff. This latest advance is one of a series and means that since 1917 faculty salaries have been increased as much as 50 per cent. in the lower grades and 12½ per cent. in the highest grades.

Donaldson Ryder, who received the degree of bachelor of science in agriculture from the University of Arizona last June, has obtained a position at State College, New Mexico, where he has charge of the experimental work in agronomy under Prof. Stewart.

Personal letters from President A. Lawrence Lowell and President Emeritus Charles W. Eliot, and embodying a plea for a fair living wage for the teaching staff and an appeal for a material manifestation of "devotion to the higher education and the American kind of democracy" have been sent out by the Greater Boston committee of the Harvard Endowment Fund to Harvard men throughout the world.

Williams College has an enrollment of nearly 600 students, the freshman class numbering 161.

Further strengthening of the Boston Institute of Technology's department of naval architecture has been accomplished by the appointment to the faculty of James R. Jack, manager since 1900 of the extensive shipbuilding yards of the Denny Brothers at Dumbarton on the Clyde. Mr. Jack is a graduate of Glasgow University, where he specialized in the courses in naval design.

The United States pays its ditch diggers more than its college instructors and its mechanics and trainmen more than its professors. Jacob Gould Schurman, president of Cornell University, declares in a statement issued in support of a campaign for an additional $5,000,000 endowment to increase the salaries of Cornell's teachers.

The number of students at Amherst this year shows a material gain over the number in college last year. According to the figures up to September 29, there are between 425 and 470 new registered. The increase is largely due to the fact that many men who entered in the classes of 1918 and 1919 and who were called into service returned to complete their college course. The freshman class this year is also larger than last year in spite of the fact that the establishment of the S.A.T.C. last year attracted many who would not otherwise have entered. Of the 140 students in this class 115 have been pledged to join some one of the twelve national fraternities which have chapters at Amherst.

The class of 1923 at the Rensselaer Polytechnic Institute, the ninety-ninth entering class, numbers approximately 300 new engineering and chemistry students, the largest in the history of the college.

LIVING IN A BATHTUB.

"Water Cure" Patient May Spend Weeks in Submerged Hammock.

A fortnight in a bath! Night and day, sleeping and waking. Most people think five minutes a long time, or, in the sea, ten or fifteen minutes.

In England there are about twenty baths fitted up so that they can be really lived in, and quite comfortable the patients find them. The flow of water into the bath and the waste are regulated so that the temperature remains the same at all times. The patient rests on a sort of hammock hanging under water, and, with the exception of head and arms, is entirely immersed. A comfortable pillow is provided for the head, and a board across the bath forms a table for the tray for meals or on which to rest a book while reading, rather similar to what is used for patients in an ordinary bed.

The entire bath is covered over with a quilt, so that to outward appearances the bath might be just a bed and nothing more.

Sometimes the water is ordinary tap-water, and others it has various things added to it, so that the patient is immersed in a special solution. It depends on what treatment is required as to what the doctor adds to the water.

The water treatment has been found most successful in the treatment of severe cases of burning, and it was used abroad long before the war. Some patients need to remain in the bath only two or three days, while others have to remain as many weeks.—[London Answers.

Word "Liberty" is Registered.

For the first time in its history the government of the United States has registered a trade-mark under its own patent office laws. The word so distinguished is the familiar "Liberty" applied to airplane engines and parts. In connection with this unusual action it will be recalled that the engine was known as the "United States standard aircraft engine" back in the experimental days of 1917.

Workers in the Bureau of Aircraft Production, then the equipment division of the Signal Corps, were human, however, and so cast about for a nickname. "Liberty" was happily the word suggested, and adopted by general consent. But the name was later applied to a dozen different articles, including soft drinks and Hamburger steaks, as well as commercial airplane commodities, with the result that the government has been forced to take this action to prevent confusion.—[Popular Mechanics.

Third Degree Required.

"She took M. A. and he took B. A."

"And so they are married now."

"Yes, and now he will have to be a doctor of philosophy to bear the burden."—[Boston Transcript.

Make MONDAY Your Shopping Day For Suits, Coats and Dresses

MONDAY is the finest shopping day of the whole week—here's why:
Stocks are actually larger on this day than on any other. Accumulated shipments of Saturday afternoon, Sunday and Monday morning are opened and shown for the first time Monday.

Anything you order on Monday can easily be altered and delivered in time to wear on the following Sunday.
Saleswomen are more cheerful and happy and engaging on Monday—after their Sunday rest. Shop Monday, as early as possible.

THE Paris CLOAK & SUIT HOUSE 609-611 SO. BROADWAY

How Many Express Trains?

Four transcontinental trains daily, reach Los Angeles via Santa Fe; two via Salt Lake Route, two via Southern Pacific. All are direct from the East.

We get express shipments on each one of these trains.

Busy receiving clerks open them, mark them and have them ready to show within an hour or two. That's why we say there is always something new to see at the Paris Store.



Suits in elegant mixtures; with belts and button trimmings, $39.75.

Silk-lined serge suits, with broad handsome pockets and narrow belts, $45.

Beautiful velours, fur trimmed collars and pockets, $135.

Velour suits with soft, tan collars, and silk embroidered, $197.50.

Tricotine suits with broad belts and panel effects, $57.50.

THE Paris CLOAK & SUIT HOUSE

Pay $39.75 $45 or $55 For Your Suit!

And get a good serge, velour, tricotine, silvertone, gabardine, Poiret twill or mannish mixture.

Any of these prices insures you a suit of good material and good workmanship with plenty of style.

Pretty nearly 2000 Suits to choose from Monday

Broadcloth and Serge Suits, Splendid Values, $39.75

They have all the style which a higher priced suit has. The materials are better than you would expect. Strictly tailored styles, which will appeal to a woman who wants a conservative suit to wear with her own furs. Choice of almost a dozen different colors.

Suits in Three Different Materials at $45

Broadcloth, velour and serge.

The broadcloth models are particularly good. They feature ripple back effects, cable stitching, high collars and long panels and button trimming.

In velour, the ripple styles are good. In serge, the plain tailored, belted models are likely to be favorites.

Conservative Suits at $49.75

Mannish mixtures and velours, with button trimmings and belts.

Three Distinct Types of Suits at $55

The ripple suit with a jacket which is long in front and short behind, the strictly tailored style and the Russian blouse effect. No one is more popular than the other. They are all much in demand.

You may have them in these materials: Tricotines, silvertones, serges, broadcloths, velours, Poiret twills and mannish mixtures.

Fur Trimmed $59.75

All the materials mentioned in the $55 suits are to be had at this price with the addition of silvertones with dyed coney collars.

$59.75 is enough to give you a really good suit—one which you will be proud to wear anywhere.

Suits in Extra Fine Materials to Be Had at $65

This group includes Peach Bloom—an exquisite material.

Silvertones and tricotines, too, with long coats, narrow belts, high collars, in brown, blue, reindeer, rookie.

Better Suits at $75

Taupe and navy blue velours, with straight line coats.

Navy blue and brown tricotines and tinseltones, in many designs, braid trimmed, and with high and tailored collars.

Suits at $110 and Up

Include, besides all other materials, five specially desirable ones.

Peach bloom, vellouise, duvet de laine, broadcloth and duvetyne—there are none more luxurious.

Fur trimmings on these if you want them, fox, seal, beaver, coney and wolf.

Sale Corsets at $1.49 $2.49 and $3.49

Misses' all elastic and college girdles, R. & G. sport girdles and light corsets (not all sizes), specially priced as quoted above.

These are all of the very best quality and are guaranteed to wear.

Prices have been as high as $6.50.



Tricotine dresses with Angora collars, belts and button trimming, $49.75.

Velvet dresses, with silk-trimmed effects, silken rope belt, etc., $75.

Dresses of tricotine with lace collars, narrow belts and in very dainty models, $39.75.

Broadcloth dresses, button trimmings and belts, $29.75.

Tricolette dresses, trimmed handsomely with deep silk braid, lace collars, $98.75.

Coats at $59.75 to $375 Show Every Kind of Good Fur Trimming

For example, Silvertone coats with raccoon collars, $59.75.

Velour coats, with collar and pockets trimmed with nutria, $75.00.

Suedine coats, collar and cuffs of sealine trimmings, $79.50.

Blue silver-tipped Bolivia coats, with raccoon collars handsomely marked, in many colors, $89.75.

Frostilla coats of Java color, with black seal collar, full loose back, $110.

Coats of Caledoria evora, trimmed with Australian squirrel opossum, $145.

A Paris Store Super-Value Broadcloth Dresses in Eight Different Colors $29.75

One of the best values we have listed; straight line dress effects in front and button trimmed, suitable for both misses and women. Belt and every other fashion attribute.

Tricolette Dresses $49.75 to $110

With pleated white Georgette collars and cuffs—$49.75.
Straight-line, embroidered styles, $57.50.
Blouse models with short sleeves—the very latest—$62.50.
Coat effects with very heavy embroidery, $105.
Colors taupe, navy, brown and black.

Chiffon Velvet Dresses $75

With very little decoration, because the material is beautiful enough in itself.
Beautiful blues and browns.

Georgette and Velvet Combination Dresses $65

Some have over-drapes, some have sleeves and some complete waist parts of Georgette.

Georgette Dresses $57.50, $59.75 and $79.50

Brown, blue, taupe, embroidered with crystal.
In Lighter Shades at $89.75.

Dancing Frocks $35 and $49.75

Satin, chiffon and nets.
Metal embroidery is predominant, pastel shades.

The Paris, 609-11 Broadway

RETURNED SOLDIER MISSES SOMETHING.

The returning soldier, restless in his former occupation or work that resembles it, is a familiar phenomenon.

Said a young Philadelphian, who went from Hog Island to France and is now applying his engineering training in the manufacturing field in another city:

"I am working at last.

"My job is with a small concern manufacturing weaving machinery. We have only 600 employees and you have no conception of how slow, uninteresting and (I was going to say) futile it seems after the terrific rush we had at Hog Island and then after that in the army.

"When I write a man that the best delivery we can offer him on our goods is next August I smile at the thought of what we would say at the Island or at some base in France. 'August, hell!' it would be. 'I've got to have them tomorrow!' And tomorrow it would be, too.

"Still, I am getting a little fun now, for we are to install a lot of new machinery which I have to lay for a three months' delivery, while the best promises I am getting are seven months. Besides that, I have got to get the things here and get them running. That is what I call fun.

"But when evening comes, with no big crowd of young fellows to hang around with; when I have to sit in chairs instead of sprawling over another man's bunk; when I have to be dragged to social occasions infested with girls—well, then there are certain phases of army life that I yearn for."—[Philadelphia Ledger.

Strange Indian Names.

A recent issue of the Ogala Light, the monthly magazine of the Pine Ridge Indian reservation school near Rapid City, S. D., gives some peculiar names among those listed as students. Lizzie Shot to Pieces is at the end of the list. Other names include Victoria Holy [illegible], Julia Afraid of Hawk, Mary [illegible] Ears, Julia Crazy Ghost, Mercy [illegible] low Shirt, Emma No Fat, Ella [illegible] Eyes, Martin Chance Along, [illegible] Horse, John Left Hand and [illegible] Stand Up. Out of ninety students attending the school four have French names and [illegible] names of English origin.

The Broadway Department

The Nursery
—is for the convenience of mothers [illegible] is cared for here while you shop.



The Broadway Department Store ||| Broadway Fourth and Hill ||| Phones: 10571—Broadway 7300 ||| Broadway Fourth and Hill ||| The Broadway Department Store.

The Nursery
—is for the convenience of mothers. Baby is cared for here while you shop.

Engraving
—Time now to order your Personal Greeting Cards for Christmas and New Year's Day. Aisle Eight.

Join the Red Cross
—Just one dollar for membership—could you invest a dollar better? November 2 to 11.

Individual Service
—To assist you with your shopping—home planning—dressmaking—in short, to render you individual service.

The Lounge
—A restful haven for tired shoppers—it overlooks an Italian garden and is located on the Eighth Floor.



The Remaining Lot of a Manufacturer's Line of

New Suits

A Special Purchase to go on Sale Monday

At $49.75

All Greatly Underpriced

Sizes 16, 18 and 20 for Misses *Sizes 36 to 42 for Women*

—Come with us to the Receiving Room as we unpack these suits — see them in all their beauty—suits that we purchased at such a saving that when we name the price of $49.75 we are offering them to you at a price that is 'way out of reason in comparison to the styles, materials and general worth of the garments.
—Included are such materials as the modish peach bloom (which is the new duvetyn weave) silvertone, velour, tricotine, duvetyn and light weight bolivia.
—Suits that are smartly correct, for they come from a manufacturer noted for producing garments of quality.
—Long and medium straight line belted coats.
—Short flare models.
—Many are fur trimmed, others braided and embroidered.
—The color range includes taupe, brown, navy, Copenhagen, burgundy and rookie.
—Taken from every standpoint this is the most opportune purchase that we have presented this season in the suit section. Just at a time when garments of this character are right in the height of demand. —Third Floor.

We're Rich in the Possession of

New Petticoats

A Just-Arrived Line

—The most surprising part of these silk petticoats, outside of the fact that they are made of chiffon taffetas, pussy willows and radium silks, is the moderation in price—$9.75 to $12.50.
—You'll be impressed with the unusual range of shades—China and Belgian blue, pearl gray, gold, coral, purple, lavender, peach, rose and white.
—Plain and combinations of colors.
—Some have scalloped embroidered flounce, while others are made with deeper flounce, having ruffles or hemstitching.
—These are the petticoats that Fashion is demanding for the new dresses or suits. 2nd floor.

Hygienically Correct Are

Gossard Corsets

For Milady of Fashion

—For it is of importance to know that Gossard Corsets are scientifically constructed, hygienically correct, yet they are nationally known as corsets of style pre-eminence.
—The Broadway carries very complete line of Gossard corsets in models that are designed for practically every figure.

We Have a Highly Specialized Corsetiere Service

—Giving every woman the assurance of a properly-fitted corset, whether it be Gossard or any of the other makes that you may prefer.
—Corset fitting is a science.
—We can recommend to you the new Gossard models that are now here in various styles. Second floor.

Five of the Suits have been pictured here.

—November
—Thanksgiving
—Christmas

—Surprising, isn't it, how time flies?—here we are in the holiday months—what thoughts and preparation the mention of Thanksgiving and Christmas instill in our minds!

—Do you ever stop to realize that the organization of The Broadway has been thinking and planning for almost a year, in order that, when these holiday months arrive, the store would be in readiness to fill your needs as you would have them filled, to have the merchandise and service measure up to what you expect of this store.

—It's no small task that we have to perform and we realize that this season, above all seasons, we shall be put to the utmost test in merchandising and service.

—We believe, however, that we are ready to serve you as you would be served. We have brought from the markets of the world merchandise that you will be glad to possess.

—At this time, we predict for Los Angeles

The Most Wonderful HOLIDAY SEASON The City HAS EVER KNOWN

—It is, therefore, well to emphasize that

Early Shopping

—is advisable, for it is a well-known fact that when one shops early in the month and early in the day, one's holiday shopping can be covered more quickly and more satisfactorily.

THE BROADWAY DEPARTMENT STORE CLOSES EVERY SATURDAY THROUGHOUT THE YEAR AT 1 O'CLOCK

$49.75

ARTHUR LETTS
The Broadway Department Store
BROADWAY, FOURTH AND HILL.

Music--Art--Drama--Dancing

Music and Art Schools.

California School of Arts

Ellis Rhodes, Director

Margery Morrison, Piano. | Josef Rosenfeld, Violin.
Kelso Murdoch, Drama. | Ellis Rhodes, Voice.
Giovanni V. Rosi, Dancing. | J. Francis Smith, Illustration and Painting.

An Artist Directs Each Department

Mr. Josef Rosenfeld, Director of Violin Department, has done extensive work as an Artist and Teacher, both in America and Europe.
He holds the Principal Viola Position with the Philharmonic Orchestra. He teaches Violin and Viola, and is forming classes of advanced pupils for ensemble playing.

For Information Address Secretary,
932 South Grand Avenue.
Pico 940.

EGAN SCHOOL

Little Theater Bldg. 1324 S. Figueroa St.
Home Phone 60371

is offering a private course in elementary and grade work for children who are interested in following an artistic career. The branches taught in the public schools as well as expression, music, dancing and French are taught. Apply to Secretary for rates.

Egan School of Music and Drama

THE OTIS ART INSTITUTE

of the Museum of History, Science and Art.
A School of Fine and Applied Art.
3401 Wilshire Boulevard, Los Angeles, California.

DRAWING	TEXTILE DECORA-	DESIGN
ILLUSTRATION	TION	JEWELRY
COMPOSITION	COMMERCIAL ART	POTTERY
METAL WORK	PAINTING	ANATOMY
ART WOOD CARVING	SCULPTURE	PERSPECTIVE

The staff includes some of the leading artists of the Pacific Coast.
DAY AND EVENING CLASSES
For Complete Information and Catalog Apply to
C. F. Tennesey, Managing Director,
TELEPHONE 61553

COLLEGE OF MUSIC, University of Southern California.

—Thirty-fifth Year—
Students may enter at any time.
Strong faculty and strong courses in
Piano-forte, Piano, Voice, Violin, Violoncello, Cornet and Brass, Flute, Clarinet, Oboe, Harmony, Harmonic Analysis, Theory, History, Counterpoint, Composition, Instrumentation, Normal Training, Public School Music,
Children's Department.
Send for Catalogue Telephone South 3423.
3201 South Figueroa St., Los Angeles, California.

WESTLAKE ART STUDIOS SCHOOL

CAROLYNE WOOD, Director.
MUSIC — DRAMA — LANGUAGES — DANCING
Modern Picture Arting and Scenario Writing by Well-Known Writer and Director.
624 South Alvarado. Phone 54444.
Downtown studio, Monday, Tuesday, Blanchard Hall. 10082

CALIFORNIA SCHOOL OF ARTISTIC WHISTLING

GEORGE WOODWARD, Director. Loraine Griffin and Madge Becker, Associates.)
Whistlers Prepared for Chautauqua and Lyceum Circuits, Vaudeville and Concerts.
Res. Phone, West 10615. Studios: 411 Blanchard Hall. Phone 10082. Los Angeles, Cal.

DAVIS MUSICAL COLLEGE

PIANO, VOICE, VIOLIN, HARMONY
and All Orchestral Instruments.
504 MAJESTIC THEATER BUILDING.
Phone 63369
LOUISE CAROLA DAVIS, Soprano,
Available for Concert.

Eleanor Miller School of Expression and Music

Complete course in Dramatic Art, Expression, Literature, Physical Culture, Voice, Music, Piano. Fall Term opens October 21st.
Write for information, 751 Oakland Ave., Pasadena, Calif.

Dancing



National College Modern Dancing

PRIVATE LESSONS, 10:00 A.M. TO 10:00 P.M.
DANCING CLASSES, 3 AND 8 P.M. DAILY.
SPECIAL — 8 LESSONS—$2.00
30 Expert Lady and Gentlemen Instructors.
Alice Arlington from Grand Central Palace Dancing N.Y., Directress
Phone 56670. Walker Auditorium, 730 S. GRAND AVE.
DANCING CONTESTS TUES., THURS., SAT., 8 TO 12 P.M.

Carl F. Horn's SCHOOL OF DANCING.

Eighth and Spring Sts.
Dancing Matinee Daily, 2 to 5 p.m. Evening Dancing, 8:30 to 11:45.
Classes Daily, 9 to 2:30; 10 Lessons, $1.00.
Private Lessons, $1.00 per hour, or 25 for $20.00.
Juvenile Classes every Saturday forenoon.
25 Classic Ballroom Dancing Lessons, all for $8.00.



THE A. W. RUTHERFORD SCHOOL FOR DANCING

1024 South Grand Ave.
The School of 100% Service. Summer Rates Now On.
Beginners' Class, Monday, Wednesday, Friday.
Ladies $3. Gentlemen $4.
Private Lessons Daily by Appointment.
Dancing Is Our Business. We know how. Telephone Edwy. 6566.

McADAM—THE ONLY NORMAL SCHOOL OF SOCIETY AND PROFESSIONAL DANCING ON PACIFIC COAST.
12 YEARS WITH LEADING NORMAL SCHOOLS OF NEW YORK CITY.
UNDER DIRECTION OF L. E. BEHYMER.
The McAdam extensive Normal and Professional courses are attracting unusual attention throughout the country—and students, teachers and professionals are availing themselves of this superior educational vocational training.
85 DIPLOMAS HAVE ALREADY BEEN AWARDED.

Teachers of Dancing	Exhibition Dancers	Hotel Hostesses	Vaudeville Artists
Physical Training	Movie Stars	Social Entertainers	Cabaret Coachers,
Playground Directors	Film Directors	High School Students	Professionals

725 BLANCHARD HALL. TEL. 10082. Children's specialty Classes—Saturday, 11 a.m.

ABBOTT SCHOOL OF DANCING AND DRAMA

845 So. Figueroa, entrance on Lincoln st. Phones Main 3550, Hollywood 1944.
Children's class in toe, national classical dancing Saturday, 10:30; tuition, $2 a month.
Baby class, Thursday, 2:30. Ladies' class, Wednesday, 2:30.
Children's class in elocution, singing and dancing, Saturday 2 to 4, $2.00 a month.
Private Instruction daily

NORMA GOULD SCHOOL FOR DANCING

Leading Instructor of the West for All Types of Dancing
Under Direction of L. E. Behymer Catalog Mailed Upon Request
Studios—1353 Georgia St. Phone 22240

Dramatic and Expression

WALLIS SCHOOL OF DRAMATIC ART

Drama—Music—Dancing. Teaches how to act by acting in 5-act Instruction Drama. Daily and night rehearsals. Patronized by its graduates, among them CHARLES RAY, CHESTER CONKLIN and others. "Review" Friday night. Admission Free.
Gamut Theater 1044 So. Hope. Main 2607.

Cadman Recital Wednesday, Nov. 5, 11 a.m.
CUMNOCK SCHOOL Presenting Princess Tsianina Redfeather in
200 South Vermont Avenue, Original Compositions. Open to General Public.

LILLIAN HILDRED EUSTIS

Dramatic Reader. Also parties or receptions.
For appointment call 61698, or 2607 Wilshire Blvd.

MARION WARDE DRAMATIC ARTISTE—

AVAILABLE FOR PROGRAMS.
Students prepared for motion pictures, stage, lyceum. Teachers' course.
Vaudeville and lyceum acts coached. Dialects and make-up taught.
Phone for appointment Main 6210 422 Blanchard Hall

BEN SCOVELL TEACHER INSTRUCTOR

Dramatic Art, Expression, Motion Picture, Oratory, Operatic and Concert Department.
Dramatic Reader and Humorous Entertainer.
Room 206, Blanchard Hall 10082.

OAHLEE GENEVIEVE HUBBARD

READER AND TEACHER OF EXPRESSION
Studio Phone 10082; Residence Phone 50068.
Blanchard Hall, Los Angeles.

AROUND THE MUSIC WORLD.

BY EDWIN SCHALLERT.

According to his present plans, Charles Wakefield Cadman will probably spend the entire winter in Southern California. You see, the point is that Mr. Cadman is soon to be buried under reams and reams of music paper, for he has been engaged to compose an original score for the production of the Cathrine Curtis Film Producing Company. And this is an altogether new thing for the composer of songs, sonatas and the opera, "Shanewis."

Mr. Cadman expects to receive the scenario of the photoplay this week, and has been allowed three months in which to complete the score. And that's little enough for anybody to turn out a musical accompaniment for a six-reel picture, considering how long it usually takes for a grand opera to materialize. But there have been composers in the past, like Rossini, I believe it was, who wrote an opera in a week or two, and it is their example that the cinema composer seems to have to emulate.

Three-fourths of the photoplay story on which Cadman is to work is to be Indian in subject matter. And he's right at home with the Indianesque mood—for there is no composer in the country that has made any closer study of tribal melodies, or succeeded so well in utilizing them in idealizations.

The story of the Indian photoplay was written by Edward S. Curtis, who is also the master photographer of the production. Mr. Curtis is well known as an illustrator, some of his most notable art work having been done for "The Flute of the Gods," by Marah Ellis Ryan. The company which is producing the play is now in Idaho, where they went to seek proper atmosphere for the story. Mr. Cadman does not believe it will be necessary to visit the northern State, as he carries a good supply of the Indian atmosphere with him at all times, having absorbed it during many long visits to reservations and former habitats of the red men.

The composer will make one flying trip East, probably in December, to be present at the opening performance of the two American operas in Minneapolis, Mr. Cadman's "Shanewis" and Joseph Carl Breil's "Legend" are the companion operas which the company will produce on tour. Last year these operas were on the bill at the Metropolitan, with John Adams Hugo's "Temple Dancer." "Shanewis" is the only American opera which has had two successful seasons at the Metropolitan.

John D. Rockefeller, Jr., among others, is interested in the presentation of the American works throughout the country. Following the start of the tour in Minneapolis, they will be played in the Northwest and then along the Coast.

Revives Unusual Work.

Not the least notable achievement of Arthur Bodanzky at the opening concert of the New Symphony Orchestra in New York was the revival of Charles Martin Loeffler's "Pagan Poem," which is among the most original of efforts by a composer residing in this country. The "Pagan Poem" was given its original presentation some twelve or fifteen years ago in New York, and has seldom been heard since that time.

Loeffler might be described as a musical Poe. He has written a great many difficult and beautifully harmonized songs on verses of that poet, and also of Verlaine and modern French poets. Perhaps no one has succeeded so well in bringing out in music the spirit of such poems as "To Helen." For many years Loeffler has gone practically unrecognized on concert programmes. Whether it is the daring of his methods that bars him, or the difficulty of successfully presenting his works, which nowadays should not prove a serious deterrent factor, is difficult to fathom; but certainly he deserves to be heard for his conception of the moods of an American writer, who, like himself, has never been fully understood or recognized.

One of Loeffler's most successful orchestral numbers was "The Death of Tintagiles," founded on the Maeterlinck play. In this composition he introduced a distinct novelty in two violas d'amour, an instrument of ancient origin with a double set of strings. The second set vibrates sympathetically with the fundamental tones played on the first set.

More of Ancient Instruments.

Speaking of violas d'amour, reminds me that George Schoenefeld is anxiously awaiting the arrival of his viola da gamba from France, necessary for the formation of his proposed society of ancient instruments.

Mr. Schoenefeld is the son of Henry Schoenefeld, director of the Woman's Symphony Orchestra, and during the time he was in the service in France, became very much interested in the organization of such a society here. Since he has returned he has been devoting his time and attention to the harpsichord, of which he has made an especial study. He has appeared in recital using this instrument a number of times in the past. While in Paris he secured a viola da gamba, and is having it shipped to this country. When it arrives he will take steps to form the proposed society.



Carl Kuehne.
Eastern musician, who is now first clarinettist of Los Angeles Symphony Orchestra.

MUSICAL.

THE CHORAL CLUBS.

WOMAN'S LYRIC PLANS FOR AMBITIOUS SEASON.

Conventional shackles are to be demolished this year by the local choral clubs, according to present indications. While the Ellis and Orpheus clubs have not yet announced their plans in full, it is evident in the proposed season of the Lyric Club, the woman's chorus of this city, that every effort is being bent toward keeping on an equal footing with the musical progress. No musical year has ever started under a brighter star of auspiciousness, and all local organizations feel the urge to do greater things.

Among the innovations in the executive scheme of the Lyric Club is that of special associate memberships. A campaign has been started to secure a large support to enable the club successfully to carry out their plan for bringing noted artists as guest soloists, and to cover the expenditures on new music. It is the club's idea to present nothing they have previously given.

This is the sixteenth year of the Woman's Lyric. Their opening concert will be given November 14 at Trinity Auditorium, under the direction of J. B. Poulin.

The programme announced is as follows: "God in Nature (Franz Schubert;) "In the Engle-nook" (George Nevin;) "The Three Cavaliers" (Kurt Schindler,) with Miss Annice Howell as soloist; (a) "To the Spirit of Music" (Percy Rector Stephens;) (b) "Pages Road Song" (Harold Osborn Smith;) (c) "When I Walk in the Garden" (Robert Schumann;) solo trio: "Ashes of Roses" (Rossefer Cole;) "Sonnet" (Edward Horsman;) "The Nightingale and the Rose" (Henry Hadley,) with Helen Brown-Reed, Jay Plowe and Robert Alter as soloists.

The club now has headquarters in the Trinity Building. Mrs. Walter Goodfellow is president; Mrs. Lloyd Harmon, vice-president; Mrs. Walter Boyd, secretary; M. Louise Wharton, financial secretary, and Mrs. Edith Wing Hughes, treasurer.

Directors this year are Mrs. Grace Carroll Elliot, Mrs. M. H. Whittier, Mrs. A. R. Condit and Mrs. William Tanner. Librarians are Mrs. Stickney and Miss Meuser.

Mrs. Goodfellow has named the following chairmen of committees: Mrs. Hughes, Press; Miss Howell, Hospitality; Mrs. Merrick, Associate Membership; Mrs. Elliot, Music Committee; Mrs. Frank Collier, Voice Committee; Miss Willie Brown, Printing Committee.

Mrs. M. Hennion Robinson will act as club accompanist.

FIRST POPULAR CONCERT TODAY.

The first of the series of fourteen popular concerts by the Philharmonic Orchestra will take place this afternoon at Trinity Auditorium, the hour being at 3 o'clock. While the programmes and prices for this series will be essentially popular, the personnel of the orchestra will not be curtailed in any degree, and Mr. Rothwell will conduct. He has made an especial study of popular programme building and the first offering proves his knowledge and taste.

The concert will open with the "Pomp and Circumstance" march by Elgar, written for the coronation of Edward VII. Elgar is one of the best-known composers, and while he was knighted in 1904, he started his career as a bandmaster at a public institution, the members of the band being attendants.

The ballet music from the "Cid," by Massenet, is also on the programme. The string section of the Philharmonic will be given opportunity in the Andante Cantabile (Tschaikowsky) based upon a folk song sung by a plasterer who was at work on Tschaikowsky's house. The prelude to "Lohengrin," third act, the Adagio Pathetique (Godard.) and a repetition of the "Oberon" overture complete the instrumental offerings.

Marie Tiffany, soprano from the Metropolitan, will be soloist. She is returning to Los Angeles after an absence of three years. She has chosen the lovely soprano aria from the "Marriage of Figaro" (Mozart) and the Liszt, "Quand je Dors," for her share of the programme.

SYMPHONY PAIR THIS WEEK ALSO.

The next symphonic pair by the Philharmonic will be Friday afternoon and Saturday evening, at Trinity Auditorium.

Clarence Whitehill, baritone from the Metropolitan, is to be soloist. He has chosen the "Credo" from "Otello" (Verdi;) and an aria from "La Jolie Fille de Perth" (Bizet.) The symphony will be Beethoven's C minor, and the overture, from "Marriage of Figaro" (Mozart,) Capriccio Italien (Tschaikowsky) and the Rakoczy March from "The Damnation of Faust" (Berlioz) completes the programme.

Although Whitehill's career has been essentially in opera and oratorio, he will be remembered with much pleasure by those who heard him here some years ago with the Chicago Opera. He appeared in some of his greatest roles. He will be the first of the nationally famous soloists with the Philharmonic, the others to be Helen Stanley, soprano; Albert Spalding, violinist; Leo Ornstein and Rudolph Ganz, pianists, and Sophie Braslau, contralto from the Metropolitan.

LOS ANGELES SYMPHONY BUSY.

Daily rehearsals are bringing the most satisfactory results for the Los Angeles Symphony Orchestra, which opens its season November 21 at Clune's Auditorium, Adolf Tandler, who is in his sixth consecutive year as director of the orchestra, is conducting the rehearsals, and the eastern musicians brought here, who form the heads of the different sections, anticipate a tremendous success at the first concert. Alexander Saslovsky, formerly concertmaster of the New York Symphony, and who occupies the same post with the local orchestra, is to be the soloist at the first concert.

Mr. Saslavsky has also become interested in chamber music in this city, and has formed a trio with May McDonald Hope, pianiste, and Axel Simonsen, leader of the cello section of the orchestra, which will make its first appearance for the Valley Hunt Club of Pasadena the evening of December 11. The trio is also to give a series of eight concerts here.

Beside his work with the New York Symphony Orchestra, Mr. Saslavsky has devoted his summers to the presentation of chamber music.

Announcement is made by the Symphony Orchestra that Jaime Overton, assistant concertmaster, who has played in leading cities in America and abroad in concert, is also to be a soloist with the orchestra during the season. Mr. Overton has been enjoyed in recital in Los Angeles, but has not been heard here for several years.

An interesting novelty of the programme, to be presented on the 21st inst., is the "Pioneers" overture by Rossiter G. Cole. It was written to celebrate the centennial of the Statehood of Illinois last year, and is dedicated to that greatest of pioneers, Abraham Lincoln. Mr. Cole is one of the leading musicians of the country. He has written about seventy-five works, and this overture is said to be one of the most attractive. It received a great deal of praise on its performance by the Chicago orchestra.

"Fireworks" by Stravinsky is another novelty of the programme that was heard here under Emil Oberhoffer's baton a few seasons ago. It is decidedly futuristic in tendency, and most strikingly represents what is suggested by its title.

Second Zoellner Concert.

The Zoellner Quartette, who opened their series of ten chamber music evenings at the Ebell Club on last Tuesday, have announced their programme for next Tuesday. Two of the principal numbers will be Quartette Opus 76, No. 4, by Haydn, and Sinding's Serenade, Opus 92, for two violins and piano, the 'cellist, Joseph Zoellner, Jr., being at the piano. This Serenade by Sinding, the Zoellners introduced as a "first performance" work to a New York audience, also had that privilege in Brussels, Belgium and Paris.

Smallman in Pasadena.

John Smallman, baritone, with Mrs. Holbert Thomas at the piano, gave the programme at the annual "Reciprocity" meeting of the Shakesphere Club at Pasadena, last week. Mr. Smallman sang Giordani's "Caro Mio Ben," and "Se Tu M'Ami," by Pergolesi for his first group. Five miniature ballads by Hurlstone and two negro spirituals by Guion and Reddick afforded variety, and the programme was closed with Ward Stephens's "Christ in Flanders."

Mr. Smallman will appear before the Vocalis Club and the Wednesday Afternoon Club of Alhambra during the coming month. A number of engagements with Charles Wakefield Cadman are listed for November.

Cadman at Cumnock.

A verbal, instrumental and vocal interpretation of American Indian music will be a feature of the recital by Charlotte Wakefield Cadman, composer, and Princess Tsianini, Indian mezzo-soprano, next Wednesday morning, at Cumnock School, 200 South Vermont avenue. The Cadman recital will be the second in a series arranged for the school this season.

The princess has consented to give also a demonstration of involved rhythm of Indian songs, employing native rattles and drums. The programme at Cumnock will include songs harmonized and idealized, as well as some piano numbers based on Indian tunes, as well as both vocal and instrumental selections from Cadman's "Shanewis."

Whybark Pupils Heard.

Pupils of Joseph Nevlin Whybark gave a recital at the Walker Auditorium last Thursday evening, the programme consisting of both secular and sacred songs. Appearing were: Miss Gladys Hardman, Mrs. Laura Grunell, Miss Margaret Heckman, Miss Adeline Disparte, Mr. Charles Bahnmiller, Mr. George McDougal, Mrs. Emily Haynes, Mr. Bernard Brennan, Mrs. Charles T. Rathke, Miss Florence Holden, Mrs. Bertha Gernhardt, Miss Gladys Shepard, Mr. Harry Trehearne and Miss Nellie Vaughn Whybark at the piano. Mr. Whybark states that in his next monthly recital he will have a chorus of fifty children in nature songs.

Piano Pupils' Recital.

A piano programme was presented by pupils of Miss Edith Miller last Saturday afternoon, at her residence, 1502 South Van Ness avenue. The following were heard on the programme: Lucille Campbell, Marguerite Reiss, Audrae Keough, Bernice Foley, Audren Jones, Louis Strawser, Myrna Field, Gerald Kelly, Marguerite Featheringale. Miss Oahlee Genevieve Hubbard assisted in dramatic readings.



Clarence Whitehill,
Metropolitan Opera baritone, who will be soloist at Philharmonic symphony concerts Friday afternoon and Saturday evening.

School of Arts Opening.

A very enjoyable musical event of the past week was the opening concert of the California School of Arts, Thursday evening. The programme was presented by members of the faculty, and musical numbers were followed by a special entertainment by pupils of Signor Giovanni Vittoria Rosi, director of the dancing department. Following is the programme:

(a) "Floods of Spring" ..... Rachmaninoff
(b) "In Summer Fields" ..... Brahms
(c) "Elili Elili" ..... Traditional Yiddish melody
Ellis Rhodes.
Aly ..... Goldmark
Josef Rosenfeld.
Cantillation ..... "Miantowona"
Poem by Thomas Bailey Aldrich.
Music by John Mokrejs.
Kelso Murdoch, and Margery Morrison at the piano.
"Elephantic" Gavotte.
Danced by Miss Margaret Gallimore.
"Sylvia" Pizzicato ..... Delibes
Danced by Miss Gladys Conrad.
Classic.
Danced by Miss Yvonne Gardelle.
Fantasie.
Danced by Miss Margaret Gallimore.

Vocal Instructor Here.

Mrs. Mabie Stanaway Briggs, a graduate of the New England Conservatory in Boston, and for fifteen years a member of the faculty of the institution, announces she will locate in Los Angeles. Her method is characterized by its striving toward cultivation of natural resources. She regards Los Angeles as an excellent field for teaching. In view of recent musical development here.

Engel as Litterateur.

S. Camillo Engel, local instructor in voice, has had considerable success in his literary efforts recently. Just recently an article by Mr. Engel on "The Mission of the Singer" was accepted by the Musical Quarterly published by G. Schirmer. This is one of the foremost reviews of the higher phases of music.

Tschaikowsky Programme.

Tschaikowsky music will be treated in the programme at the repertoire recital of Miss Margaret Goetz, Tuesday evening, at her residence studio, on the corner of Seventh and Beacon streets. This is the third event of the series. A feature of the programme will be the talk given by Dr. Alexis Kall on Russian music.

Orchestra for Church.

Arrangements are being made by Walter R. Potter, to form a church orchestra at the First Methodist Episcopal Church, as soon as that institution is moved to its new location. It is hoped to secure a membership of 100. Concerts are planned at frequent intervals, the ensemble to be assisted by Homer Simmons, pianist, and soloists.

Second Petschnikoff Recital.

The second recital by Mmes. Lili Petschnikoff, violinist, and Cornelis Rider-Possart, pianiste, will be tomorrow morning at 2110 Highland avenue. The programme will be repeated tomorrow night. The following numbers will be played by the musicians: Sonata in A Major, by Cesar Franck, for violin and piano; Impromtu in B flat Major by Schubert, Rigaudon by Raff for pianoforte; Canzonetta, Tschaikowsky; Etude by De Beriot, and Dance No. 5 by Brahms for violin. The initial programme was so successful that Mmes. Petschnikoff and Rider-Possart decided to give their remaining concerts in pairs.

Symphony Interpretation.

Gertrude Ross is conducting a series of lecture recitals on symphony programmes, immediately preceding Philharmonic symphony concerts she has given them the name of "Chinese on How to Listen to Music, in Appreciation of the Next Philharmonic Programme." Her next recital will be Tuesday morning at her residence-studio on the corner of Tenth and Alvarado.

Musical Demonstration.

A musical programme and a demonstration of theory and harmony problems, as well as ear-training exercises, was given under the auspices of the Hector Institute at the Woman's Club of Hollywood last Wednesday evening. Hugo Kirchhoffer, formerly of Hollywood High School, was heard in a short talk in explanation of the subjects demonstrated.

COMPOSES MUSIC SETTING.

Arrangements are being made for the presentation of a poem with musical setting, composed by Mrs. Doris Lyndall by the Norma Gould School of Dancing. Mrs. Lyndall is the mother of one of the pupils of the school, and her daughter, Dorothy Lyndall, and Doris Carl, Bertha Wardell and Gertrude Cope have worked out the expression. Special attention is being paid to musical events by the students of the school this year in order that they may utilize the knowledge thus gained in their own original work. Mrs. Lyndall arranged her musical setting to a poem by Vachell Lindsay.

SHAKESPEAREAN EXCERPTS.

The Wallis School of Dramatic Art is devoting much attention to classical drama. Shakespeare's "Midsummer Night's Dream" has been arranged in three acts for presentation by the three classes of the children's depatment. "Macbeth" is being prepared in three scenes in duo-drama form, one man taking the male characters and one the female, the balcony scene from "Romeo and Juliet" has been arranged to go into the third act of Henry Arthur Jones's two-act comedy, "The Deacon," while the famous quarrel scene of the third act of Schiller's "Mary Stuart" affords plenty of work for the advanced or classical grades of the school. Additional comedies and dramas being undertaken by other classes of the school include "House or Home" and "All for a Million."

Small Matter.

"There must be an important piece of legislation under way," remarked a gentleman in the visitors' gallery.

"Why do you think so?" asked his guide.

"I notice a statesman down there on the floor of the House shaking his mane, bellowing at the top of his voice and waving his arms like a windmill. A man seldom gets worked up like that over trifles."

"I'm afraid you don't know a stateman when you see one, sir. That's the Hon. Jeremiah Piffle. He's asking an appropriation of $500,000 to make Horse Creek, Ala., navigable for canoes the year round."—Birmingham Age-Herald.

Voice

A New Light on Voice Culture and the Art of Singing.

Mrs. Mabie Stanaway Briggs, a graduate of the New England Conservatory in Boston, and for fifteen years a member of its faculty, will locate in Los Angeles about November 10th. She will accept pupils in voice training and will present Sidney Dean's method of singing in the introduction of MILLER VOCAL ART SCIENCE, as mastered by Dr. Frank E. Miller of New York City, and taught with unparalleled success by his exponent instructor, Adelaide Gescheidt. Mrs. Briggs comes with highest recommendations as a teacher. She will present a system of training based entirely upon natural laws, one which gives beautiful tone and perfect diction through the understanding of the use of each and every resonator and the proper co-ordination and automatic balance of all the parts concerned in the act of singing. It is a perfect blending of science and art and is a never-failing source of spontaneity and joy to the singer. Until further notice address all communications before November 15 to Station Delivery.

Mme. Anna Ruzena Sprot
School of Vocal Art
FALL TERM NOW OPEN, at Blanchard Hall, 406-1-2.
Classes in French and Italian. Sight Reading and Harmony by assistant teachers. Telephone for reservation to the secretary, Miss Daniels,

Joseph Nevlin Whybark
Teacher of singing in all of its branches with recital privileges and recommended to good positions when students are qualified. Free voice trial by appointment.
Studio, Suite 681-2, Walker Aud. Bldg., 730 S. Grand Ave. Phone Main 1

O. HEYWOOD WINTERS
of New York. Noted Master of Voice
Bass-Baritone and Choir Director. Concerts, Recitals, Opera and Oratorio.
Studio, Little Theater Bldg., Figueroa St. near Pico. Telephone

MABEL HAAS-SPEYER
Soprano
Experienced Teacher in the Art of Singing and Voice Production.

MISS JENNIE WINSTON
TEACHER OF VOICE
Wed. and Sat., at Studios, 310 Blanchard Hall. Phone 10082, Home Telephone

J. SPENSER - KELL
THE ART OF SINGING
Studio, 317 Mason Opera House. Main 6915. Res. 2135 Hillcrest Drive. Tel.

DUPUY STUDIOS 110-111
CORRECT VOICE WORK.
Coaching in all languages and preparing singers for church, concert and
JOSEPH DUPUY, Director. MAUD REEVES BARNARD,

S. CAMILLO ENGEL
TEACHES SINGING NOT BY ROUTINE, BUT ACCORDING TO INDIVIDUAL
Studio 825-826 Majestic Theater Bldg. Phone 61320. Call or send 25c for "The
of the Art of Singing."

MRS. JONES-SIMMONS, Voice.
Studio Musicales. English Diction. Interpretation.
101-102 BLANCHARD HALL. Phone

MARY GOWANS
CONTRALTO
TEACHER OF SINGING
Available for concerts and recitals.
Tues. and Fri., 341 Blanchard Hall. Phone
10082. Res. 944 So. Alvarado. Phone

G. HAYDEN JONES (Tenor)
Teacher of many California concert artists, including Norma Cole, soprano, and Harold Proctor, the well-known Los Angeles tenor.
Studios, 815-16-17 Majestic Theater Building. Phone 63792.

CONSTANCE BALFOUR
SOPRANO
Studio, 319-13 Blanchard
THE BRYSON
Studio Phone 10082. Res. Whitney

MADAME NEWCOME-PRINDEL,
AMERICA'S OWN SOPRANO.
Available for solos and recitals. Pupils prepared for church singing and for concert, operatic and dramatic stages. Director of professional and amateur productions. 906 MAJESTIC THEATER BUILDING. Phone

HORATIO COGSWELL, Baritone
Voice Culture and Interpretation.
Weekly Students' Recitals.
College of Music, University of Southern California. 2321 S. Figueroa
Home 2121.

BLANCHE RUBY—Soprano
PRIMA DONNA OF THE ROYAL OPERA AT THE HAGUE.
Available for concerts and recitals. Pupils accepted.
Residence Studio, 914 Hoover St. Phone 61576.

Heartt-Dreyfus Studio
VOICE—MODERN LANGUAGES
901-2 Majestic Theater Bldg. Phone 61870.

EMMA PORTER MAKINSON
SOPRANO, Only teacher of Ruth Rose, who won first prize in recent contest. National Biennial of Federated Music Clubs, at Peterboro, New Hampshire.
Residence Studio, 237 North Rampart. Phone

Mr. and Mrs. Amon Dorsey Cain
Artistic Instruction. Studio, 320 Blanchard Hall. Phone 10082.

HELEN BROWN-READ, Dramatic Soprano
AVAILABLE FOR CONCERTS AND RECITALS.
PUPILS ACCEPTED. EUROPEAN OPERATIC EXPERIENCE.
PRINCE RUPERT APARTMENTS. 1205 ISABELLA
STUDIO 1520 SO. FIGUEROA ST. PHONE 61314.

MISS JESSIE WEIMAR
TEACHER OF SINGING AND SPEAKING VOICE.
Sight reading class, including lyric diction, body poise, breathing, voice
311 Blanchard Bldg. Telephone 10082. Residence Phone 27932.

MARGARET GOETZ, TEACHER OF VOICE
IN ALL ITS BRANCHES
Repertoire Coach—15 years in Europe and New York. Tchaikowsky Studio,
Dr. Alexis Kall, state changed to Nov. 4. New studios, 701 Bonnie street,
street. Phone 654115.

Madame Esther Palliser
The Mezzo-Soprano of the Pacific Coast.
1500 S. Figueroa St. STUDIO AT KRAMER'S. Phones: 23795; Res.

LOUISE GUDE SOPRA
SUITE 701-2 MAJESTIC THEATER BUILDING. PHONE 1
PUPIL OF HERBERT WITHERSPOON

JOHN A. VAN PELT
BARITONE—Teacher of
Studios—Los
Hollywood—Mon.
Thursdays.

JOHN SMALLMAN
Students not accepted at present.
For information see E. M. Barger, Secretary, 330 Blanchard Hall. Phone M.

Violin, String Instruments

FRITZ BOECKH
VIOLIN PIANO HARMONY
STUDIO—711 MAJESTIC THEATER BUILDING

Charles E. Pemberton
Violin Instructor—Harmony and Counterpoint and Composition.
Studio—306-7 Blanchard Building, Los Angeles, Cal.

ZOELLNER QUARTET WILL ACCEPT PUPILS
Antoinette Zoellner, Amandus Zoellner, Joseph Zoellner, Sr., Joseph Zoellner, Jr.
Special summer classes now forming. Violin, viola, 'cello, piano and ensemble.
Unusual opportunity to study with world famed artists. All communications to
quartet. 750 Delaware Drive. Phone West 511.

Music Publishers and Composers



Music Printers and publishers. We publish songs on
Professional department embraces the composing and
all branches of music. Also the writing of song lyrics.
composer, associated. Los Angeles Music Pub. Co.,
Superba Theater Bldg., 730 Broadway. 12265.

Miscellaneous

BLANCHARD HALL—STUDIO BUILDING
233 SOUTH BROADWAY, OPPOSITE CITY HALL
Studios exclusively for music, art and science. Large and small halls for
lectures and
Studios and halls, 10082.

Piano

DUNNING.
Of Improved Piano Study for Be
(Lewisohn
The only system endorsed by the world-re
brilowitsch, Teresa Carreno, Fannie Bloomfie
Pachmann, Dr. William Mason and many oth
ISOBEL M. TONE,
Classes and private lessons.
For further

HILDA NOLTE
Concert Pianiste

HERBERT DOUGLAS—Co
Highly recommended by
For earnest students desirous of obtaining a
STUDIO SYMPHONY HALL,
Home Studio, 3154 Wilshire

CHARLES H.
Organist Third Church
PIANO—ORGAN
807 Majestic Theater Bldg.

EDITH LILLIAN
Studios, 312-13 Blanchard Hall, Hollywood
Residence 2422 West 7th St.

MAY LeGRAND

EDITH K. MILLER PIANIST-
PUPIL O
Residence Studio,
1260 S. Van Ness.
West 5880.

May McDonald Ho
Blanchard Hall

Mr. and Mrs.
PIANO—VIOLIN.

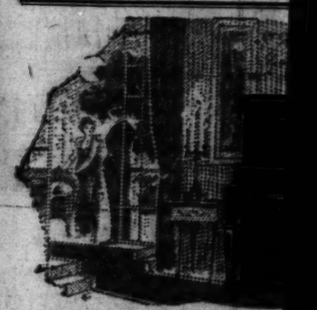
A. De AVIRETT,
840 Blanchard
618 First National Bank, Long Beach.

Madame Lili Petschnik
2210 Highland Ave.
Tel. 579670.

MISS ANN
Certified Pupil Mme. Edouard de Reszke
PIANO AND VO
Coaching Children for Stage
Phones: Sunset Main 6830; Home 10082.

Saxophone and W

SAXOPHONE
JACK R
Orchestra
24 lessons.
Blanchard
Cal. 6520.



An Extraor
Piano Opp

THE Starr Piano C
has on hand a nu
mond Starr Ma
built just before
cent war.

The materials used in
employed, and every fe
than anything obtainab

RICH
Starr-Made

Are worth considerabl
than they were the de
offer them at pre-war p
It is an opportunity s
years to secure an exc
and value.

Come in a
the high q
to you an
prices and

The Starr Pia

Factory S
630 South

SEE page
today's T
play advertise
members of t
geles Auction
ciation.

Piano

DUNNING SYSTEM

Of Improved Piano Study for Beginners and Advanced Students
(Leschetizky technique.)

The only system endorsed by the world-renowned educators, Leschetizky, Ossip Gabrilowitsch, Teresa Carreno, Fannie Bloomfield Zeisler, Xavier Scharwenka, Vladmir de Pachmann, Dr. William Mason and many others.

ISOBEL M. TONE, Normal Teacher

Classes and private lessons. Studio, 638 South Alvarado Street. For further information call 55572.

HILDA NOLTE Concert Pianiste

Seven years in Europe under OSEF LHEVINNE, famous Russian pianist, and other noted masters. Limited number of pupils accepted. Recital and concert engagements. Studio, 1622 Cherry street. Phone West 3749.

HERBERT DOUGLAS—Concert Pianist and Teacher

Highly Recommended by LEOPOLD GODOWSKY

For earnest students desirous of obtaining a thorough technical and musical foundation. STUDIO SYMPHONY HALL, BLANCHARD BUILDING Hill St. Entrance. Address all inquiries to Room 306. Phone 10082. Home Studio, 5134 Wilshire Blvd. Phone Wilshire 2231.

CHARLES H. DEMOREST A. A. G. O.

Organist Third Church of Christ, Scientist.
PIANO—ORGAN—HARMONY
307 Majestic Theater Bldg. 65216

EDITH LILLIAN CLARK Concert Pianist and Teacher

Studios, 313-15 Blanchard Hall, Hollywood Woman's Club House. Residence 2612 West 7th St. Phone 558554.

MAY LeGRAND Pianist and Artist Accompanist

1333 North Harvard Blvd. Hollywood 590248.

EDITH K. MILLER PIANIST-TEACHER. PUPIL OF VERNON SPENCER.

Residence Studio, 1566 S. Van Ness. West 5685. Thursday and Friday Afternoons, 630 Majestic Theater Building.

May McDonald Hope CONCERT PIANIST TEACHER

Blanchard Hall Phone 10082

Mr. and Mrs. Thilo Becker

PIANO—VIOLIN. 421 SOUTH ALVARADO. 53245.

A. De AVIRETT, Teacher of Piano

346 Blanchard Hall, Fridays.
628 First National Bank, Long Beach, Cal. Home Phone 5484

Madame Lili Petschnikoff
2210 Highland Ave.
Tel. 579670.

While here will coach with pianists, professional and non-professional, wishing to perfect themselves in accompanying or playing sonatas for violin and piano with the artiste.

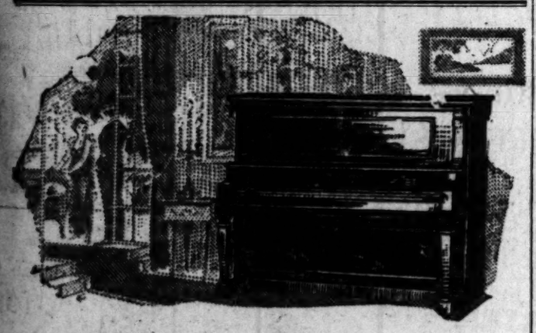
MISS ANNE TULLY

Certified Pupil Mme. Edouard de Reszke and William Shakespeare, Paris, London
PIANO AND VOICE CULTURE
Coaching Children for Stage Singing a Specialty.
Phones: Sunset Main 6830; Home 10082. Studio: 346 Blanchard Hall.

Saxophone and Wind Instruments

SAXOPHONE taught in 24 lessons.

JACK REGAN, late of American Concert Trio, Orpheum Circuit, teaches popular Saxophone in 24 lessons. Mondays and Thursdays, 217 Blanchard Hall; Pasadena, 166 North Mentor. Col. 6530.



An Extraordinary Piano Opportunity—

THE Starr Piano Company very fortunately has on hand a number of splendid Richmond Starr Made Pianos which were built just before the outbreak of the recent war.

The materials used in these pianos, the workmanship employed, and every feature of the instruments is better than anything obtainable today. These

RICHMOND *Starr-Made* **PIANOS**

Are worth considerably more money proportionately than they were the day they were built. But we will offer them at pre-war prices, and in some cases for less. It is an opportunity such as may not be duplicated in years to secure an exceptional degree of piano quality and value.

Come in and let us demonstrate the high quality of these pianos to you and quote you our low prices and terms.

The Starr Piano Company

Factory Salesrooms
630 South Hill Street.

SEE page 10, part 1, of today's Times for display advertisements of the members of the Los Angeles Auctioneers' Association.

PIERRE KEY'S Music Article

BY PIERRE V. R. KEY.

NEW YORK, Nov. 1.—Music is generally conceded to soothe the savage beast, but there are occasions when it exerts the opposite effect. Setting aside from the consideration the feelings of New York people at large, the music patrons are now engaged in rather warm discussions as to the wisdom of the Star Opera Company's act in reintroducing in this city German opera sung in the German language. We are not likely soon to forget what happened in and outside the Lexington Theater when excerpts from Wagner's "Die Meistersinger" were given, and the programme concluded with a presentation of the unfamiliar "Ein Nachtlager in Granada" (A Night in Granada,) by Conrad Kreutzer. That public opinion seems to have been opposed to such a performance prior to the signing of the peace treaty is an indisputable fact. Mayor Hylan ruled against issuing a permit, after a three-hour hearing, in which an American Legion petition signed by 23,000 citizens was offered in protest. It was less than an hour before the scheduled time for the curtain's rise that the Mayor reversed his earlier ruling. Unable to locate the corporation counsel, from whom he wished legal support for his action, the Mayor veered from "no" to "yes;" whereupon there was excitement, attended by acts of violence in the section adjacent to the theater which the city will not soon forget.

The principal theme of discussion concerns the wisdom of the Star Company's management in proceeding with an enterprise in the face of such widespread disapproval. And it is the feeling that, regardless of consequences, the cause has not been helped. Many music patrons who admit frankly their wish to again hear German operatic music express with equal frankness their regret that its reintroduction was effected under the conditions attending it. The audience which packed the Lexington Theater, however, was openly jubilant—even to the point of enthusiasm for a performance inferior from many points of view.

The critics and unbiased music connoisseurs who were present are almost unanimous that the artistic standard was ordinary in the extreme. And one expert voiced the opinion of not a few in the words: "I doubt if we realized until tonight how much explosive singing we have heard in German opera performances at the Metropolitan."

From a vocal standpoint the speaker was right. For there was little in the efforts of Carl Braun, Margaret Ober, Hermann Weil and other former Metropolitan principals to soothe the ear. As for the orchestra, the chorus and the conducting of Theodore Spiering and Louis Koemmenich—it all combined to confirm the majority critical consensus of common-place achievement.

How much, I sometimes wonder, does individual success owe to personality. An attribute—where public appearances are in order—which cannot be too lightly regarded. Very often it is responsible for a "break in the luck." You look upon a comely face and figure, and lo! it pleases you. Straightway singing or playing that is not of the ultimate takes on unsuspected graces. Fortunate are those thus endowed, among them and to-wit, Thelma Given.

An Ohioan is Miss Given, from Columbus, and a violinist. Not yet a Paganini or Joachim; nor quite an approach to those moderns of household-word fame, Kelfetz, Kreisler and Ysaye. But another creditable product of the prolific pedagogue Auer, who is beginning her second year of public playing before her own country people. She must have felt encouraged after her recent Carnegie Hall recital, despite the smallness of the audience, because she was given the sincere sort of applause an artist most likes. Incidentally the critics wrote approvingly of the tall and slender fiddler.

There was a time when Leo Ornstein's piano playing was nearly as disturbing to the nervous system as his musically-jumbled-up "Wild Man's Dance." Spasmodic playing which impressed some as fingers going their own fantastic ways without much directing. How different a pianist these days is Mr. Ornstein. He still shuffles across the stage to the keyboard, but once seated and playing he compels interest.

He is an emotional player, and tempestuous enough in dramatic moments for the ultra-dramatic. During the last few years, however, he has learned the value of gradual changes from quiet phrases to loud ones, and how grateful to the listener is the cultivation of poise. His audience—larger now than in previous years—prefer his playing to his composing. They indicated this at his recital, when he offered several numbers sufficiently complicated harmonically to confuse the average sense of hearing. Neither his auditors nor the critics accepted them with favor.

A maturer pianist and an artist bigger in all respects is Serge Rachmaninoff, now well on the road to replenish part of the world estate lost to him through Russia's mad ways. There is a tragic touch in the appearance of this distinguished musician. No doubt pictures of what befell him before he was able to leave his native land rise often before his mind's eye. Perhaps time may temper the suffering which must have seized his sensitive soul.

He seemed, at his opening New York recital, to respond more readily to the enthusiasm of a vast Carnegie Hall assemblage than he did a year ago. Once I caught in his stern features a smile. I question, if we did not know, whether in looking at him our fancy would connect him with the famous C sharp minor prelude. Yet he achieved amazing popularity years ago through writing this pianoforte piece. Nowadays he composes in a larger vein. And so absorbed is he in the creative field that he declined the leadership of one of our great symphony orchestras. This season Rachmaninoff is playing with greater finesse, with less abrupt contrasts in power and lightness of tone that he did in 1918.

The knack of pleasing all grades of musically inclined persons certainly belongs to Louis Graveure. A baritone who is the envy of most other baritones because he impresses, also, the critics. This season he is starting out in the same old way, with the same ingratiating assurance—commanding admiration and applause. Benefited by a summer of rest, Mr. Graveure's voice has regained the richness which had become dimmed last spring.

Fifty years in music, and still going strong—that's Nahan Franko. You would scarcely believe, to look at him, that he had traversed so lengthy a road; for the spirit and vigor of youth still remain. Nevertheless he made his debut back in 1869, at the age of 7, playing the violin in Steinway Hall. Franko has had a spectacular career; few living musicians can boast of so extensive and intimate an association with the great musical artists of the last half century.

It was fitting that a concert should be given to celebrate Nahan Franko's golden jubilee. The Hippodrome was comfortably filled by admirers, who included many of the city's notables in music. Not in the recollection of the oldest inhabitant has such an array of conducting talent been corralled for a concert. Fancy Artur Bodanzky of the Metropolitan Operahouse and the New Symphony; Leopold Stokowski, the Philadelphia Orchestra's leader; Henry Hadley, American composer, and the Philharmonic's Josef Stransky forswearing prima donna prerogatives for the sake of a fellow-musician. Yes, and Victor Herbert conducted, too.

Toward the close of the evening Raymond Hitchcock said some complimentary words about the happy Franko. Shortly afterward a young Philadelphia pianist named Israel Vichmin played. He also was happy, for the man whose career lies mainly behind him and had recognized a younger talent by arranging to give it financial aid.

The annual avalanche of singing aspirants is with us again. Never before, however, in such amazing number or bringing with them so much cold cash. The brigade of "charlatan teachers" is smiling in anticipation of the shearing—which is on the way. There seems no one more susceptible to false encouragement than the young person with a singing voice and professional ambitions. Just at present most of them are alone in a great city, with only faint ideas of which direction to go.

The Sabbath may be a day of rest, but it seems also one on which people yield to a desire for music. The first of Arnold Volpe's popular orchestra concerts found a large gathering in the Hippodrome at which Sascha Jacobson, who sprang suddenly into a conspicuous position last year, played brilliantly the Bruch G minor violin concerto. Amparita Farrar—who is not related to the more celebrated Geraldine—sang the "Faust" jewel song well enough to surprise some of us—who had not anticipated so creditable an achievement.

Woman's effort and influence has nowhere been utilized to a more constructive end than in music. America's vast growth in its appreciation of fine composers and artists is largely a record of feminine co-operation. Now come the 200 clubs forming the National Federation of Music Clubs, and having a 200,000 membership, with a further move to swing music to a higher popular niche. The plan is still a secret. But very soon a meeting is to be held in the Akron, O., home of the federation president, Mrs. Frank A. Seiberling. Vice-presidents Mmes. William A. Hinckle, Frederick W. Abbott and Mrs. George Houston Davis, Mrs. David A. Campbell of the Executive Committee, and the fourteen "district" federation presidents will attend the conference. Millions of American people, we are in a position to announce, will benefit by the outcome.

[Copyright, 1919, by Pierre V. R. Key.]

WATERSPOUTS SEEN OFF WAIKIKI BEACH.

Three waterspouts formed off Waikiki Beach late one afternoon and presented a marine phenomenon which brought hundreds of persons to the shores.

The Mikahala was passing out at the time, the spouts approaching the vessel but passing considerably beyond it.

The first spout rose to a lofty column and sped over the surface and was followed by a second one. Just as a third arose from the sea the first disappeared and the second and third continued in motion for some time.

This was the third of a series of phenomena witnessed during the day.

SKY OBSCURED BY HAZE.

A haze belt composed of volcanic smoke from Mauna Loa clung to the rim of the island and drifted over Tantalus and Koolau ranges. Late in the afternoon this smoke barrage formed a belt, reaching from the valleys to far above the mountain tops, contrasting gravely with the blue black clouds above. Residents of Manoa saw Kaimuki and Diamond Head through this haze while view of Nuuanu valley was obscured.

Shortly after 5 o'clock residents of the uplands had an astonishing view of the setting sun. It showed a great disc, ox-blood in color owing to the haze. It was a spectacular scene as the great blood red ball appeared to rest first on the horizon and then slowly sink beneath the ocean, all the while continuing its intense glow.

RECALL KRAKATOA ERUPTION.

Kamaainas were reminded of the days—about a quarter of a century ago—following terrific explosions of Krakatea volcano, in Java. For months afterward Honolulans experienced what is known as the "afterglow." The sun took on an appearance similar to that last evening and instead of the day changing directly into darkness, as usual, there was a long "twilight."

Scientists explained this phenomenon as being due to the particles of volcanic dust which was blown into the upper air strata by the Krakatoa explosion, producing in various parts of the world the peculiar, but beautiful afterglow.

About 20 years ago, during an eruption of Mauna Loa, when the Dewey Crater was formed, smoke was carried to the northeast and was caught by another wind blowing southwest which carried the smoke over Oahu. The city was enveloped in a thick fog which lasted for some time, obscuring objects even across the streets.—[Pacific Commercial Advertiser.

The Seamstress



ON QUEER ECONOMIES.

Well, my stars! She has got the funniest way of economizing what I ever saw. I don't call that economy.

Ma'm? Well, that's so. Everybudy has different ideas about economy. Some folks will pinch and pluch every nickel and argue with the meat man and the vegetable man and all that—

Ma'm? Why it ain't economy to buy that kind of stuff for your lining and as for them shoe ribbons you got at the little store. My land! They won't pay you to put 'em in. If you will excuse my telling you about it.

Ma'm? Why yes'm, indeed, I do have funny economies myself.

Now I got a cousin what argues with the poor vegetable man what gets up at 4 o'clock in the morning and brings home-grown lettuce to her door for 15 cents a basket.

Well, she says to him, "I can't use only half that basket. How much will you take for half of it? The whole basket is 15 cents you say. Well, I don't see why you should charge 8 cents for half.

Well, then he says she can have it for 7 though it's 7½ cents any way you fix it. But she decides that she don't need only a fourth of that basket of lettuce and so she goes on arguing until that man is plum worn out into giving it to her for anything she wants.

Lonny told a joke on her.

Ma'm? That's my husband. Lonny says, "Lutie, I know you must have a hard time a-figuring how to buy peaches with or without the fuzz on," he says. Now I heard you ask a man the other day about a basket of peaches and he figured a half the basket and then a dozen and then a half a dozen, and I heard you ask him how much was the peaches without the fuzz on."

Well, 'course that wasn't so. But she blushed like fire and I just thought to myself, "I'm glad Lonny said that. It will do her good."

But you know when folks have got a funny economy habit, it's right hard to break 'em of it.

Some folks save on heat and spend money on doctors and they's some what save on fresh air a thinking that it is a waste of heat to have fire and the winders open at the same time. Now that's auful ignorant. My pa used to say make up the fires and open the winders. And he wasn't no spendthrift, as the saying is.

Now then I had another cousin—Ma'm? Yes'm. It was Cousin William. Well, he was the awfulest spending money on seegars and taking his nip before meal times. But do you think that he would buy hisself a new necktie? No, indeed. He always waited for somebudy to give him one for Christmas. And if they didn't do it why he just went without until we was ashamed and give him one.

Now Lonny is that sensitive about his neckties, when he wears them after he takes off his working clothes that he don't want nobudy to buy him one. He'd ruther do without forever than to wear one of them things what Mary Ann Shivers give him two Christmases ago. Yet and still, when we see her coming he's right nice about wanting to have it on.

My land! But I've took notice that he don't never go out of the house with it on.

Well, and there's Mis' Gray (don't you tell her) what always buys penny pins instead of getting something what will stick through the goods and won't rust nothing. And she wastes enough thread a-throwing away the basting threads to buy good pins.

Well, and there's a door neighbor of mine what buys this mushy stuff all white and takes a little red capsule what looks like a ripe gooseberry and she makes butter. She pays more than half what she pays for good butter; yet and still, it don't go near as far and she wastes it to beat the band, yes'm.

It looks like to me that they ort to be some kind of a standard of what folks calls economy. But I reckon as they say they are "per economies" and you couldn't make 'em give up so's they could have money for something else.

Now one time Isabel Pearl (that's my daughter what lives up in Canady) went traveling with a widow woman.

Well, they say that woman had $3,000,000. It wasn't only hearsay. She certainly did have it. And Isabel Pearl went along as a companion. Well, she carried along her horses and barooch and she carried six trunks and two wigs.

Well, she had money in rolls in her pocket and in her shoe and in her dress and in a pocket in her petticoat. And she would spend $20 for something. But she kept account of every penny. Now all she needed was to keep account of her checks.

My land! Isabel Pearl says that she was as nervous as a cat and is she couldn't remember when she had spent 25 cents and what it was for she would most throw a fit. And she certainly did hate to buy a new face veil and she could hardly ever be pushed into getting a new traveling bag.

Isabel Pearl says she was ashamed of this lady's hand bag more than she was her straw suit case.

But they want no telling where her economy would bust out. It was always a surprise to Isabel Pearl.

It's the same way about men's cigars they smoke and some folks' groceries.

Sometimes they haven't allowed theirselves to find out about quality. They think they are auful virtuous and other folks is foolishly extravagant and then they will go and spend a lot on foolishness; or what looks like to us is foolishness. They'll have a grand time at the picture show and buying ice cream sandwiches for the crowd, or always bringing home popcorn and candy to make the children sick.

Well, and some folks economize on milk. Now that's a bad thing to economize on. I ain't saying that canned milk ain't good sometimes. No'm.

Sometimes in a pinch we used canned milk and I'd ruther have it than bad milk; yet and still, I would ruther economize on popcorn, I believe.

They's a heap of ways to economize on sugar, and I reckon that's one of economies. I wouldn't never think of buying candy, no'm.

Now I've heard a good deal about sugar being so nourishin'. I reckon some of it is. But I don't think they's many folks what don't eat much.

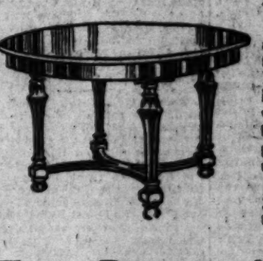
Some folks gets the habit of putting on so thick it's ridiculous. It's ridiculous. Now it's just a question what the war showed us—we couldn't get broke. I got Lonny over taking sugar in his coffee enduring the war. And I haven't never begun giving it to him again.

Well, I use condensed milk instead of cream and sugar if we are sparing our livers too much. You know sugar ain't a bit good for the liver.

Well, and I sweeten a good many things with honey and such.

But I reckon I spend the most on right foolish other ways, some folks would think.

After all is said and done, we can't think alike. We might as well leave each other and our feelings agree on one thing: that is, that if they don't hurt nobudy's pocketbook, one person's economy is another body's extravagance and, I can't see no standard in sight. But we'll ain't nobudy what likes to economize.



Let us show you our tables and other dining-room furniture, if you are looking for something in that line. We know with our large and up-to-date stock we can please the most particular housewife.

A visit to our store just now will be a revelation to you.

Four Rooms of Furniture
$149.50
Liberal Terms If Desired
FOLEY'S
648 So. Main St.

The Specialty Shop of Paris Originations

VOGUE COMPANY
BROADWAY AT EIGHTH

Where the Fine Art of Dress Finds Highest Expression

Street Dresses of Distinction

—to those who seek dresses combining an unusual degree of quality and style with modesty of price, as well as to those who seek the ultimate in fashion unrestricted by price, Vogue's comprehensive collection of dresses for street wear will equally appeal.



There are dresses of serge, tricotine, velour, velvet, duvetyne—some plain and some embroidered and fur-trimmed—all distinguished by the artistry of world-famous fashion designers, but offered at prices as low as $35.00.

—also many other models representing values relatively important.

—included in Vogue's collection of dresses are some of the most elaborate and luxurious creations conceivable, offered at prices ranging upward as high as $395, duplicates of which could not be custom-made for amounts very much higher.

Wonderful Blouse Values —$8.75

Exquisitely designed and executed blouses of net and Georgette, with all different collar lines, round collars, roll collars, etc.—some with peplin and beautiful beaded and braided effects, delicate lace and ribbons. Shown in all colors, including "suit shades."



The handsome model illustrated is a combination of blue and henna Georgette, elaborately beaded and embroidered in silk and gold thread. Has new roll effect, with cash and heavy fringe. Price $45.00.

VOGUE—Broadway at Eighth



Peg o' Los Angeles goes buying

Many charming hats and gowns are greatly enhanced by adding a dash of monkey fur.

such an adorable tricotine at Betty Sloan's Shop, the ...est lines—the very newest cut, ... the price—only $39.50! And ...you know that the very self- ...e dozen is sold on Fifth avenue, ... York, for $59.50? Now that's a Betty does for us in her clever ... shop, eighth floor, Brack ...ns, and you'll rave over those ...ning tailored blouses and Rus- ... models in Georgette, Tricolette- ...gette and silk jersey which ... sells from $16.50 up. She's ...ong charming evening frocks,

...nothing is smarter than small ani- ... neckpieces or chokers. Kadlec ...ilinsky have a lovely line of ... in squirrel, holinsky, mink, ... and many other modish skins, ... they offer at special prices ...week. Fifth floor, Brack-Shops.

...-be—it's almost Thanks- ..., of course, you're thinking ...mince pies and pumpkin, too. ...e Market Company have the ...wonderful bakery, sanitary and ...-date, where pumpkin pies de ... are made according to grand- ...'s approved recipes. Their ...o cakes are the best ever—es- ...ally the racetracks. Ever tried ...? And I want to remind you ... a slice of Young's milkbread ...ains an awful lot of real nutri- ...as compared to bread made of ... Children love it!

...ain and suede combine to make ...o very smart shoes.

...o longer is the tailored suit the ...o expensive! At Benioff's, on ...ay, I was astonished to find that ...could make a perfectly wonder- ... tailored suit of any smart new ...ials, and trim it with fur— ...as it is the most approved mode ...the minute—of exquisite work- ...anship, at a price 'way below a ...ady-to-wear. See him at 717 W. ...enth.

...ss. Huntingford's hat oil scalp ...ment tones up the scalp and ...venates the hair in a marvel- ...manner! Three are given at ... Markman Beauty Parlors, tenth ..., Brack Shop, where all of her ...ous toilet requisites are for sale. ...e facials for wrinkles are unusual- ...effective. Phone 14363.

...ms are still very popular.

...h, these are the days of pump- ...ins and mince pies, too! And ... Vanity Fair Tea Room makes ...delicious ones! Order them at ... S. Hill, or Phone 62954. At ...ir quaint tea room the most de- ...ful dinners are served in their ...n charming way, and only a dol- ...and twenty-five cents.

...ome little velvet suits for sturdy ...le boys, velvet coats, play and ...ty dresses for girls, made to or- ...r and ready to wear, are shown ...the Penny Specialty Shop, 2626 ...ago, near Alvarado. Tel. Wilshire ... Hemstitching 10 cents a yard.

...ou'll certainly have to hasten, if ...u want your fur remodeled this ...r! The Vogue Fur Shop will ...t it out for you by November 15 ...you take it right away. Evelyn ...ve (formerly of Colburn's) is ...anager, and they do excellent ...k. 746 South Hill.

...o "lissen with the eyes" is what ...reading teaches the hard of ...ring, says Miss Anderson, princi- ...l Pacific Coast School, 608 Citi- ...of National Bank.

...elightful music and delicious ...ers are offered at the Russian ...Room, where every evening joy- ...crowds gather, for this is be- ...ng a most popular retreat, 631 ...Grand. It's across from the ... Plate luncheons are ...ved for 65 cents.

...Photographs arranged in groups ...the wall are very smart when ...rectly framed at 250 S. Broad- ...y, Art Novelty Shop.

...I make up my mind to describe ...e gorgeous fur creation of Or- ...ski's and some one's sure to come ...d buy it before I can take a sec- ...look at it. Now, I'll hurry and ...l you about that beautiful, clever ...rt coat of mole skin with snug- ...ollar of skunk and that darling ...e of Hudson seal and squirrel! ...e haste to 728 West Seventh.

...ft and supple materials are the ...ion just now.

...ovely linens will add so much to ...Thanksgiving table. And real ...d-woven linens are scarce, let me ...l you! You'll be simply enchanted ...h these exclusive patterns at Rob- ...on's. There's a Louis the Sixteenth ...ign which is an artist's dream; ...re's the Regency, the Moresque ...the Italian, which is as lovely ...real lace!

...Just can't resist the Ville de Paris; ...re's always something new! I in- ...ariably stop at the department of ...shopping bag—it's such a fasci- ...ting business, this seeing the new- ...things the minute they arrive. ...t a bead bag, not a velvet bag, ...t a beauty box or mesh bag es- ...ape my eagle eye! But, oh! that ...velyn bag, with batik design and ...golden beads!

...Christmas is coming, and in a ...ry, too! So many things we wish ...ost. How about turning that old ...mond jewelry into money and us- ...it for gifts? Mr. Hambright will ...ly pay top prices for diamonds, ...1 Title Guarantee Building, 220 ...t Fifth street.

...You simply can't figure where ...r new dress is to come from— ...t just like a fairy godmother ...ng comes. Seymore's Clothes ...p, 804 S. San Pedro, and tells ...r, you never in your life ...such lovely dresses and suits ...such bargain prices! And hats— ...part time, none over $5. Phone ...adway 5289.

Darling Marguerite Clark, the most winsome of all, will entertain us to the "nth" degree at Grauman's this week. There's no need to tell you that "Luck in Pawn" is one of the most delightful pictures ever put on any screen and Marguerite is certainly perfectly at home in the character of the forgotten girl.

A strictly tailored corset, and at the same time a most comfortable one, the stays of which are of woven wire, making it conform to the lines of the figure—the Barcley corset stands high in favor among particular women. You can have it made to order and fitted by an expert corsetiere at the Barcley Corset Shop, 736 W. Seventh. Phone 66862.

We'll, got old H.C. of L. yet! Melvin H. Sykes, formerly of Chicago, and justly famed for his beautiful photography, says he will make a dozen photographs of any child from seven months to ten years of age—for $2. These will be 4x6 inches, made in French gray etching and can be had by taking this notice before November 22, to his studio, fourth floor Majestic Theater bldg.

There is nothing which brings both that touch of comfort and elegance to Miladi's costume like the fur wrap! The very top note of fashion is reached in the fur creation of Liebes and Company, for the designers thoughts are brought to life for the joy of women. As for Liebes furs—selected as they are from the finest skins which can be found at their trading posts in the frozen north—nothing more exquisite can be imagined. Liebes furs, famous the world over, are displayed at 725 S. Broadway.

Hats trimmed with chantilly lace are wonderfully smart.

Are you practicing economy in these days of high prices? If so, use your old ostrich feathers and marabout cape. Wonders can be worked in them by Vallely & Vatcher, 640 Broadway, 6th floor. Opposite Bullock's. They can turn them into dress trimming, hat trimming, fans or boas; the last named is coming into strong favor again in the shorter lengths.

Superfluous hair can be perma- nently removed by the Follicide method, which can be successfully used at home. Bring this notice and get a free demonstration. Mrs. L. M. Smidt, 822 W. 7th st. Eyelashes and eyebrows permanently dyed by a harmless process. Price $2.60 for outfit for home use.

A three-in-one scalp treatment, hot oil and shampoo, for $1! Yes, it's given by experts at Jarvis Hair Shop, 736 West Seventh. If your hair is gray why not have a vegetable tint. It costs from $5 to $7—and is beautiful! Phone 66862.

Why be fat? Take it off where you wish without effort, diet or drugs and have the figure of Hebe. Relieves rheumatism and constipation. Improves circulation. Weight Reducing Company, 618 Brockman Bldg.

A bit of fur can be used on most any hat and adds greatly to its smartness.

It's delightful and scientific to re- gain your natural charm, and shapelines by the Kellogg Bergonie system. It is a pleasure to bring back the natural vigor of buoyancy of youth by just allowing your muscles to work while you rest. This system used successfully at Battle Creek Sanatorium both puts on and takes off flesh, makes you normal. At 301 Merritt Bldg., they not only renew your body, but also have a scientific method of building up sagging muscles of the face and restoring its youthful contour.

"Nifty Nell" the name tells the story! These frocks made to order in lovely ginghams and woolens are smart as can be for all occasions. Made at the Nurses' and Ladies' Dress Company, 692 S. Alvarado, across from Westlake Park.

Novelty serges in Roman stripes of dark rich colors are very popular for dresses.

You'll get a lot of wear out of that old fur if you have it remodeled by an expert. Nora Hutchins (formerly with John Klein) will call and estimate cost of making it over into a smart new style, or you can see her at 569 South Fremont. Phone 19966.

The improved conservation dress made by the Williams-Wear folks at Glendale is really a wonderful garment for house wear, as it is very charming and practical at the same time. It's a tub frock, you know, made up in most beautiful ginghams. Prospective mothers will appreciate this dress for its unusual features. Displayed at 734 S. Hill.

Let me tell you of the elegantly- tailored suits made by B. Kruger, ladies' tailor, fourth floor Brack Shops. I saw some work he was finishing last week that fairly took my breath, it was so exquisitely done. Then when I learned the price I was surprised—it was so reasonable. For an appointment, phone Main 3987.

Troubles are lightened if you have a permanent wave! If you have it done by an expert like Orla Orem, who is just here from the East, you'll always be glad. She does all the work herself and takes such care everyone likes her work. She makes eight curls for $5. Markman Beauty Parlors, Tenth floor, Brack Shops. Phone 14363

Dora Dean gives a fine scalp treat- ment which dissolves and removes dandruff, with shampoo, one dollar, or with this notice only 50c. 331 W. Eighth, at Zan's.

Too fat? Too thin? Not exactly well? You can be brought to normal weight and measurements and be vastly improved in health by the Reiss system — without drugs or starvation. It's intensely interesting, too. 802 Title Guarantee Building, 320 West Fifth. Phone 67815.

Never have I seen phonographs in such artistic cabinets of period styles, hidden away in library tables, in luxurious davenports, called "Davaphones," and disguised in other beautifully mysterious ways as at Richardson's, on Seventh, across from Robinson's.

Polly Primrose Dollies for kiddies are the cunningest things—of cloth, to be sure, but with lovely hand-painted faces and hearts of joy! They're made at Beeman & Hendee's, 948 S. Hill, home of the famous Polly Primrose frocks and rompers. This shop has recently added a beautiful display room for frocks, original toys and draperies.

A real fur sale is on this week at Chestnut's, fourth floor Brack Shops. You'll find modish fur coats, sport coats, capes and fox furs, all at a discount of 20 per cent. It will be worth while to see these, I'm sure.

A perfectly good, and I'll wager a brand new idea for Xmas! Select a favorite phonograph record now while you have a choice—have it labeled and mailed in time for Christmas! Who'll go to all this trouble for you? Why, the Smith Piano Co.—that most accommodating of stores. If you want a Victrola just go in there, make your selection, pay a deposit and they'll hold it till Christmas—they don't mind having you take your time trying out the various machines, either. It's on Grand at Ninth; so convenient to the shopping district.

There's no use denying it, every girl longs for curly hair. Well, it's simple enough, these days—have a permanent wave! But you must have experts to do this if you wish to be satisfied. Mme. Lillie Koschat uses the famous Nestle machine, of which you have all heard so much. She studied with Mr. Nestle in New York, and certainly does do this work like an artist. She curls blond or white hair by a special Nestle process. She makes every kind of wave or curl you desire. Eighth floor Brack Shops. Phone 65332. Have you seen the Home Outfit?

Hudgen's Permanent Wave Shop sends you away with a perfect hair dress, a Marcel wave or a round wave just as you desire. They are licensed Nestle operators, also have a number of Frederics machines, one of which does 36 curls at once. They have credentials in their office proving their 8 years' experience and have the largest concern of the kind west of New York. Entire front fourth floor Brack-Shops, 7th and Grand. Phone 62862 for appointment.

No more reason for gray hair when it can be so charmingly tinted in any shade! Lois Hardin who has had fifteen years of practical experience does this work for $5 and $7 at her new shop, 306 Haas Bldg. Phone 62715.

The restoring of the color of the hair at the Scientific Hair Parlors, (515 Fay Building, corner Third and Hill street,) is done in private rooms and is strictly confidential.

Gowns and frocks of unusual grace and charm are created at the Blackburn Studio, 812 West Seventh. And their tailored corsets are smart in lines and oh, so comfortable!

Talvanic and Fardic muscle strap- ping restores youthful looks! Get a $2 astringent mask for $1 this week at the Bordeaux Beauty Salon, 227 Title Insurance Bldg., 456 South Spring. Manicuring done also.

Mme. Binner corsets are famous for their style, comfort and beauty of line, as you know. Same beautiful new models are shown at the Baby Specialty Shop, 734 S. Hill. These are in the very latest styles, low bust and long skirt, in lovely materials, and are selling from $5 to $10.

Page and Shaw candies can be bought here now! It's only necessary to give the address, 600 Title Guarantee Bldg., 220 W. Fifth, to cause a stampede of tourists. To natives who don't know them, I say hurry!

Do your eyes ache when you read? You should see about them at once! Dr. W. G. Morgan, an expert optometrist, will prescribe the remedy—it may be glasses and it may not—but he will know. 330 Consolidated Realty Bldg., Sixth and Hill.

That cunning sweater with tam to match is one of the lovely things for kiddies at the Yarn Shop, 716 S. Grand, opposite Robinson's. By the way, they have some of the most delightful stamped patterns for embroidering—so different from the usual, and a lovely line of embroidery and crochet silks. Their Pasadena shop is 388 E. Colorado, across from the Maryland Hotel.

White hair permanently waved by Harriet Hunter is beautiful—not the least bit yellow. She uses the air-cooled steam process and, being an expert operator, the process is a joy! You can have any sized wave made on her Waltz machine. She also has the agency for the Waltz machine. 720 Brockman Bldg. Phone Main 5262.

I can't help telling you about the unusual beauty of the work done by the Cooper Dye Works, 1369 West Washington. Phone 25109. Most everyone is having something dyed—and you know lots of folks have materials which have not been made up, and of course these dye exceptionally well. Here's a tip—the browns, all shades, turn out most beautifully!

Does your face feel chapped and dry? Just now you should pay special attention to your skin. Such very effective scientific facials given by Ora M. Diere, 806 Hollingsworth Bldg., Sixth and Hill. She is also an expert electrolysist, removing superfluous hair without scars.

Don't fail to visit that lovely new art shop—all in old blue and ivory tones—of the Phil S. Bernays Co., 315 W. Third, near Broadway. You'll find here an advance showing of frames and moldings, framed pictures and Christmas cards.

The Assembly Tea, famous for their dinners, will serve their first turkey dinner Sunday evening from 5 to 8 o'clock. Fifth floor, Brack Shops. Phone 13857 for reservations.

Ye Hande Made Shoppe says, and we know it's true, that with the very narrow skirts of today, one needs a very narrow petticoat made of the best materials possible so that it will give the best service possible! Fifth floor, Brack Shops.

THE NEW.

IN STORES AND HOMES.

NOVELTIES, IDEAS AND PRACTICAL SUGGESTIONS.

By Olive Gray.

Up-to-Datest:

The broad hip band of embroidery or heavy lace has, more or less, replaced the waist-defining girdle, both for evening gowns and on dressy day blouses.

Even though hip drapery is popular, many women of good taste will adhere to the straight-line silhouette, especially when it best becomes them.

"Sphynx blue," the gray-green blue of the Nile, is the latest Parisian fad in evening gowns.

Paris has created what she calls "the American silhouette." It is long, swirling and graceful, rather than tight-waisted and hip-distended, and verges upon the oriental, which, it is declared by the leading couturier inventing it, best suits the dignified American woman.

Now is the Time to Buy:

The wanted hat. Whether it be long-wished-for, or just a hat—the time to buy is on Tuesday next. If you look about, you'll know the reason why.

China for the Thanksgiving table. Linens, also, are offered attractively, and what is the first of the winter holidays without some new and interesting feature in the home—something a bit better than formerly, for the Thanksgiving table!

Furniture to make the home more homey. The sale at that oldest store which is about removing to its handsome new home affords furniture offerings.

• • •

Framed in Gold.

An example of couturial art worthy of being framed in gold, as it is so picture-like, in the window of that big store! An evening gown of elegance and artistry supreme from the ateliers of Paquin, the work is as fine as that upon a treasured handbag. Flower petals blended as carefully as ever nature blended her rare productions, form the main effect, paillettes in that electric tint, a twilight of color between blue and black forming the background for the lighter pastel tints. Grace is in each line of it, and beauty in every fold. Truly, a fitting emissary from fair Paris to our beauty-loving land, this gown tells us that Parisian makers are not to be superseded easily.

• • •

Great Millinery Values.

If there is anything you have oh—so wanted, in the millinery line, now is your opportunity to secure it and at a price so low that you are likely to purchase two instead of one.

Brown panne velvet shapes, stitched all over, and trimmed with self-velvet flowers; chic leather turbans in brown, toques of metallic cloth in gold, bronze or silver; gold-embroidered hats of panne, hats with ostrich, hats trimmed elaborately in fur; in fact, such a collection at such a price has not been shown this season. Quality is there, and style is there, and price—high price—is absent!

• • •

Christmas Buying.

Christmas buying is certain to be fast and furious this year, and it has already started. Are your lists in readiness? Stocks are certain to be short, despite all efforts of store buyers in the East. Never was demand so insistent along every line; never has merchandise been so difficult to obtain. And—let us add—not in a long, long time has the holiday spirit been so ready to blossom.

• • •

Blouse Week.

The movement toward designating certain weeks in the year as devoted to an especial garment, as well as giving over certain days to special activities, is a growing practice. We have "Mother's Day," Children's Day," "Apple Day," "Raisin Day" and have had "Gingham Week," "Silk Week" and now we are to have "Blouse Week"—which is to begin on November 10. A concerted action throughout the United States will make special offerings in this important line of women's wear. The fact that so lovely are the season's blouses, amounting in some cases to almost dresses in themselves, ranks these useful garments among the truly practical Christmas gifts. Hence "Blouse Week" will take on a double value, occurring at this time.

• • •

Impending.

It is declared that men's cravats are on the verge of a change. No longer is there to be such a waste of lovely silk and crepe as has been the case for some seasons past; but the cravat forthcoming is to be much narrower and very closely tied. Just as men were beginning to enjoy showing off their neckties, too! Haven't you observed how vainly they spread the flowing ends of lovely silk and brocade on the outside of carelessly unbuttoned vests? Of course it "just hoppened" to be that way—for men are never fond of showing off, you know! But anyhow, those luxurious superfluities are to be taken from them soon. A few examples of the new, narrow ties have already come to town.

• • •

Those Podgy Chairs.

"No, I'll not sit down—not even to try one of them!" said Eleanor, "for if I do, I shall just remain there all day dreaming of Arabian nights and Alices in wonderland, and I shall never see the end of this shopping list." We were doting upon the big, inviting chairs, in the enlarged furniture section of a popular store, and had been invited to sample the sit-quality of the great puffy rockers. And by the way, the new materials with which they were upholstered were most lovely. Brocades in wine and gold, in mauve with underlints of blue, and in rich mahogany tones with an effect of velvet brocaded upon satin. "Mohairs," the man said they were; and that may be their trade name, but they looked as velvety as do our hats or dressy gowns; and the colorings were quite as beautiful.

• • •

Aproning his Shirts.

"My wife always selects my cotton shirts," said one of the young men in an office, recently, "because she is particular as to the colors and the patterns of her aprons." Seeing that his hearer wore a puzzled look, he further explained: "Beth always makes her kitchen and needle-work aprons from my worn-out shirts. It is her pet frugality; and she is never so triumphant as when she has cut away the worn-out neck of a shirt, utilizing the remainder as an apron. I tell her she has enough aprons to supply a factory—but she keeps right on making them, just for the sake of feeling righteously economical, I believe."

• • •

Winter Fashion Leads.

Navy blue and black camisoles are worn under thin blouses.

The finest, most cobwebby laces are those most sought by fashion.

A few tailored silk waists have high collars with tiny turnovers.

Velveteen with a duvetyne border is one of fashion's newest vagaries.

Color is one of the most important elements in winter millinery.

Leaf green, with black and a little old gold, is another good color scheme.

Some of the new gaiters, in tan and brown, come almost to the knees.

A very simple type of wrap has a shawl collar open almost to the waist.

Silver tinsel and peach-colored Georgette combined make lovely dance frocks.

Low shoes and spats are the natural result of the high cost of leather.

Never before has embroidery played so important a part in women's apparel.

Little embroidered caps of self material appear on many new set-in sleeves.

Parrot-green taffeta and black velvet are a good combination for evening.

Sweater blouses and simple skirts of knitted goods are used for sports costumes.

Panne velvet is used for evening dresses, but taffeta holds good for dancing frocks.

French suede gloves, mousequetaire, should be worn with costumes of delicate fabrics.

Pink taffeta, with a gray-blue sash-ribbon, is a charming arrangement for a little girl's party frock.

The lovely brocaded vests, cut perfectly straight, and worn with velour coats and skirts, are very fashionable.

Not So Slow.

He was a very young officer who looked as if he should be wearing knee breeches, says Everybody's. One day, when his company was up for inspection at the training camp, one of the men remarked in a tone of deep sarcasm, "And a little child shall lead them." "The man that said that, step forward," was the immediate command. The entire company stepped out and repeated the quotation. The lieutenant looked up and down the line. "Dismissed," he announced shortly. The men thought that they had got the better of him, but not for long, for that night at retreat when the orders for the following day were read, they heard: "There will be a 25-mile hike tomorrow with full equipment, and a little child shall lead them—on a damned good horse."

USELESS HORSES.

A Million of Them Consuming Fodder in Montana.

One million head of useless horses eating their way across Montana's plains have brought to that State its greatest curse, according to Hughie Hunter, rancher, of Miles City, Mont.

Figures compiled this summer by the State veterinary of Montana estimated the number of useless horses in the State at a little more than 1,000,000, according to Mr. Hunter.

The 1,000,000 useless horses consume 20,000,000 pounds of fodder every day, thousands of miles of ranch country yielding up their fruits to the army of horses.

"No matter how many horses a Montanan may own or what may be their quality, he cannot ship them to market," said Mr. Hunter. "They will not bring enough on any market to pay for the freight. It is against the State law to butcher them.

"A man with a large herd of horses is worse off than 'broke.' The animals are pests which eat up their fodder without a single cent of return."

J. B. Long of Great Falls, Mont., brought a friend of his to his ranch one day early in June, according to Mr. Hunter, and allowed the friend to choose 1000 head of horses for his herd. Long gave the friend the horses free of charge, but the latter had to sign a contract that he would have them off Long's ranch before July 1.

The contract was completed and the new owner of the horses consigned one load to Kansas City to test the market.

The load cost him $500. "And he didn't have to pay a cent for the horses, either," Mr. Hunter commented.—[Omaha Bee.

HE DOESN'T MIND IT NOW.

"I don't know what's come over George in the last year and a half or so," she confided to the group at her bridge table, the other afternoon. She was speaking of her husband, and continued: "It used to be that I never could get him to do a thing about the house, like making repairs. But now all I have to do is to put down in the cellar the things that I want fixed and he'll spend a whole day down there on Sundays, sometimes."

"And so you had good luck with your cellar stock this year, did you, my dear?" asked her catty partner. And the others smiled understandingly.—[Indianapolis News.

Hair On Face DeMiracle

Ordinary hair growths on face, neck and arms soon become coarse and bristly when merely removed from the surface of the skin. The only way to remove the objectionable hair is to attack it under the skin. DeMiracle, the original scientific liquid, does this by absorption.

Only genuine DeMiracle has a money-back guarantee in each package. At toilet counters in $1, $2 and $3 sizes, or by mail from us in plain wrapper on receipt of price.

FREE—Book with testimonials of highest authorities, explains what causes hair, why it increases and how DeMiracle devitalizes it, mailed in plain sealed envelope on request. DeMiracle, Park Ave. and 128th St., New York.

We have just received new models of Milgrim's Tailleurs

This shop has the exclusive selling privilege for Milgrim's Tailleurs.

California's Smartest Shop for Women

The Shop of Individual Fashions

Suits and Costumes Tailleur

DAY DRESSES
AFTERNOON and EVENING GOWNS
COATS and WRAPS
COSTUME BLOUSES
MILLINERY
SEPARATE SKIRTS
SWEATERS

59.75 37.50 55.00 55.50 49.75 49.75 57.50 59.75

There never was a time when the Best meant so much in Value

—While the great topic today is high prices, it is only after the woman shops that she realizes the lesser-cost garments are the most expensive

—The merchandising standard of Harry Fink and Company, that the "*Best values are found in the better quality garments,*" is brought out more forcibly than ever today.

—You'll be convinced of this fact when you can find at this shop a smart suit of splendid quality Serge for $49.75, a coat for $45 or a dress for $35.

The Values Are Better—
Because the Style and Quality
Are the Best to be Had

Harry Fink & Company

APPAREL·FOR·WOMEN·AND·MISSES·EXCLUSIVELY
635 · 637 · SOUTH · BROADWAY

MAINLY ABOUT PEO

A Weekly News Letter from

BY T. P. O'CONNOR.

[SPECIAL FOREIGN CORRESPONDE

NDON, Nov. 1.—Taking tea on ...rrace of the House of Com- ...some weeks ago I saw a figure ... though strange, yet seemed ...ar to me. It was a lady ...ed in a garb half English and ...Hindu, surrounded by tur- ...-men in flowing garments. ... was the aureole of thick gray ... the figure of ample propor- ... of a middle-aged woman. The ...stood out strong and promi-

...nent. She mis... ...dowager of H... ...habits.

Suddenly I ... My memory w... ...years, when I ... lady with so di... ...was a fascinati... ...with fine, brilli... ...tures, cherubic ...nors and perfec... ...towered one of

THE STORE OF UNUSUAL



"BABY" LO...

HEEL BOOTS

In The Newest Co... Kidskins

Qualities of Leather You ... Not Believe it Possible to ... this Season at the Prices Q...

Black Kid - - $1...
Brown Kid - $12
Beaver Kid - $14

These are the Kind of ... You Expect at H. & F. Co...

We Know You Will Like ...

Come in and See Them on ... Feet.

Agency for Gray Bros...

Collander & Fi...
COMPANY
-the store of unfailing values-
428 So. Broadwa...

Mothers:

...is the new magazine of children's ...fashions—to solve your puzzling prob- ...ems concerning your child with distinction and ...economy.

...Number of this Quarterly is now on ... what other mothers are writing us: ...dful! A book every mother should ...

...ers thus delighted with it."
...r Quarterly is perfectly delightful."
...-material paper—very well chosen."
...ludes you upon the clever Children's ...ss Royal."

...ll-color miniature showing of fashions for ...ll ages besides many other articles of ...terest. Ask your newsdealer for the ...mber or send 15c ($1. for a year) to

ROYAL PATTERN CO.
...th STREET NEW YORK

CHILDREN'S
TUME ROYAL



...t have to pay a cent for ...e, either," Mr. Hunter ...ed.—[Omaha Bee.

...OESN'T MIND IT NOW.

...n't know what's come over ...n the last year and a half ...ne confided to the group at ...ge table, the other after- ...he was speaking of her ... and continued: "It used ...at I never could get him to ...ing about the house, like ...repairs. But now all I have ... to put down in the cellar ...es that I want fixed and ...d a whole day down there ...ve, sometimes."

...se you had good luck with ...ar stock this year, did you, ...?" asked her catty partner. ... others smiled understand- ...—Indianapolis News.

...ir On Face
...e Miracle
...ory hair growths on face, ...d forms could become entire- ...ly removed ... the evidence of the skin. The ...ence-proven way to remove ...ssible hair is to attack it ... the skin. Destroy the ... sanitary liquid, dean this ...
...ellatrix has a ... guarantee in each ... At toilet counters in ... and 25 sizes, or by mail ... in plain wrapper on re- ... Book with testimonials of ... highest authorities, etc., ... what causes hair, why it ... and how Delatrix does ... it, mailed in plain sealed ... on request. Delatrix Co., ... and 126th St., New York.

This shop has the exclusive selling privilege for Milgrim's Tailleurs.



"THE STORE OF UNUSUAL VALUES"



"BABY" LOUIS
HEEL BOOTS
In The Newest Colored Kidskins

Qualities of Leather You Would Not Believe it Possible to Get this Season at the Prices Quoted.

Black Kid - - $11.00
Brown Kid - $12.00
Beaver Kid - $14.00

These are the Kind of Values You Expect at H. & F. Co.
We Know You Will Like Them.
Come in and See Them on Your Feet.

Agency for Gray Bros.

Hollander & Funke
COMPANY
-the store of unfailing values
428 So. Broadway

Mothers:
...a the new magazine of children's ...fashions—to solve your puzzling prob- ...ing your child with distinction and ...
...ber Number of this Quarterly is now on ... what other mothers are writing us: ... A book every mother should ...
...were thus delighted with it."
...ter Quarterly is perfectly delightful." ...ctorial page—very well chosen." ...ence you upon the clever Children's ...Book."
...ensive showing of fashions for ... ...hion books many other articles of ...terest. Ask your newsdealer for the ...ber or send 15c ($1. for a year) to
ROYAL PATTERN CO.
... 6th STREET NEW YORK



CHILDREN'S
TUME ROYAL

MAINLY ABOUT PEOPLE.

A Weekly News Letter from London

BY T. P. O'CONNOR.

[SPECIAL FOREIGN CORRESPONDENCE.]

...DON, Nov. 1.—Taking tea on ...race of the House of Com- ...some weeks ago I saw a figure ... though strange, yet seemed ... to me. It was a lady ... in a garb half English and ... hinds, surrounded by tur- ... in flowing garments ... the aureole of thick gray ... the figure of ample propor- ... a middle-aged woman. The ... stood out strong and promi- nent. She might have passed for a dowager of Belgian figure and habits.

Suddenly I realized who it was. My memory went back nearly fifty years, when I had seen this same lady with so different a figure. She was a fascinating Irish beauty then, with fine, brilliant eyes, delicate features, cherubic mouth, soft manners and perfect figure. Beside her towered one of the ugliest and most powerful, even frightening figures I have ever seen, with shoulders and chest as broad and thick as John L. Sullivan's, long, fishy face, clean-shaven and yellow complexioned, with a short nose that ended abruptly above an upper lip of portentous length and a jaw that looked like a blacksmith's anvil.

There blazed literally in this face two large gray eyes, whose every look seered a challenge and menace, and you might well imagine there stood before you, as like in temperament as in person, that terrible Danton, who threw the head of a king in defiance at reactionary Europe, coalesced against republican France and roused his countrymen to a gigantic effort of self-defense against foes threatening to encircle and strangle France in an appeal to be audacious and audacious and yet again audacious.

These two remarkable, greatly contrasted figures were at that time closely associated in the iconoclastic work, which was at once aimed at the breakdown of all such institutions as the monarchy in England and Christianity everywhere. I met them at a building known as the Hall of Science, which was then a cathedral for the free thinkers of England. I was present as a friend of another Irishman, once famous as Frank Hugh O'Donnell, one of Parnell's first associates, and O'Donnell was carrying out a challenge to his burly opponent to discuss the comparative merits of free thought and the Catholic religion.

The lady was Mrs. Annie Besant. The man was Charles Bradlaugh. There were no two figures more unpopular in all social circles of England at that epoch. Free thought was much less common then than now, and especially free thought as expressed not in the beautiful and suave diction of John Morley or the severe, cold, scientific essays of Herbert Spencer, but in the coarse and almost brutal speeches of these two speakers. They had offended even more deeply by making themselves responsible for the publication of a semi-medical work which advocated the limitation of population on Malthusian lines, with a plainness of speech, which would err on the side of frankness even in a medical work seen only by medical experts.

They had been hauled before the police courts and acquitted only after many months of hard struggle, where Bradlaugh's infinite knowledge of every trick and defense of the letter of the law had been put forth, for he had been a solicitor's clerk in his early years, and with his wonderfully strong mind and tenacious memory had learned every trick of the lawyer's trade, especially in criminal proceedings.

Bradlaugh had curious mannerisms, even affectations, which were in comic contrast with his burly figure, great, ugly face and his social outlawry. His politeness was almost an exaggeration of the French courtier at its highest. He took off his hat when speaking to any woman, even a domestic servant. He bowed as low as though he were Lord Chesterfield revived or a figure in Sheridan's "School for Scandal." Sometimes he spoke almost in mincing tones. I remember as we were leaving the Hall of Science he turned to this beautiful, striking, soft and feminine figure behind with the pouting lips and soft eyes and manner and said in that mincing tone, "Etes—vous prete?" (Are you ready?) a somewhat unnecessary interjection of the French language into English conversation.

Many times afterward I attended meetings addressed by both speakers, sometimes at great meetings for land reform or liberation of the Bulgarians or the reform of our then reactionary suffrage, but in were both great speakers, but in different ways.

Bradlaugh was and looked like a fighter and had become so accustomed to platform methods, where often he had to defend himself against the fists of pious, shocked and athletic Christians, that he seemed always to bark rather than to speak, and these defiant, dictatorial eyes added to the impression of a great revolutionary that used words when he might have preferred the guillotine as arguments against opponents.

Powerful then as were his words and sledge-hammer as were his arguments, Bradlaugh always lacked persuasiveness when afterward he became a powerful member of Parliament after five long years of a weary and wasting struggle, which ultimately sent him to an early grave. His speeches in that small hall, for the House of Commons is very small, delivered in those rasping tones of his cold voice sounded to me like a pair of crashing cymbals in a small drawing-room.

Annie Besant, on the other hand, spoke in soft and low tones with exquisite ease of delivery, few gestures and with a logic as severe as that of a professor of metaphysics, with now and then bursts of beautiful though subdued eloquence, that thrilled the audience. Then Mrs. Besant parted company with Bradlaugh, adopting socialism, then a quite new and unfashionable creed in England, while Bradlaugh remained to the days of his death a violent individualist, who fought all socialists, John Burns included, like the beasts at Ephesus.

There came, after Bradlaugh's death, another even more remarkable change in her mental outlook, for she became a disciple of Mme. Blavatsky, who founded that extraordinary new creed of theosophy, and this real materialist, Malthusian and atheist was transformed into a preacher of the new gospel of Mahatmas and appealed for not the limitation, but the infinite multiplication of new human beings as souls that passed through various and innumerable phases till their final vanishing in Nirvana.

She lived for years in a small house, rather suggesting a concentral institution, in St. John Wood, a charming leafy tranquil London suburb, where George Eliot also found a home and Alma Tadema and other great artists painted their pictures.

It was there I last spoke to her, still with traces of her youthful beauty and with a mass of hair now snowy white, and induced her to write her autobiography for my newspaper. When republished in book form this work had its fortune made by a review from the pen of the great Gladstone, critical but indulgent.

Then one fine day she disappeared from English life. Her next address was at Benares, the sacred city of India, and there this Irish woman, for she is Irish, though born in England, identified herself with the aspirations and even with the strange ceremonies of Indian life.

She is a woman always bound to be the foremost and most striking figure in any cause she advocates. Soon she became the high priestess of India's growing demands for increased self-government. The English authorities hated and dreaded her. Often she seemed in deadly peril of arrest and imprisonment, but they dared not touch her, and this year she came to London with a court of flowing-robed Hindus and turbaned Mohammedans pleading before Parliamentary committees the cause of those dusky millions whom she, with her white face and cultured European manners and mind

Many of our clients deal almost exclusively with this store. Our persistent adherence to the highest standards of quality has won us their permanent trust and good will.

Palais de Modes
735 S. BROADWAY

There's a lot of satisfaction in doing business with a house whose merchandise and methods are absolutely trustworthy. Guaranteeing absolute satisfaction to each client is one of the essentials of our service.







On Sale Monday
Women's and Misses'
SUITS
Just Received
$49.75 and $59.75
Not Reduced, but Very Specially Priced

Features
—They possess all the newest fashion innovations, such as the ripple flares, panel backs, collars which button high and cozily at the throat, narrow shoulders, long tight sleeves and clever buttons and pockets.

Fabrics
—What better fabrics could be desired than these? Silvertones, broadcloths, velours, checks, tricotines, wool velours, Poiret twills, Oxfords, serge, novelties. Everyone knows that fashion calls them the very best.

Styles
—In style, they are as smart and exclusive as any designed. Tailored, semi-tailored or sumptuously trimmed. Many elaborately fur-trimmed; others with rich treatment of braid or silk embroidery.

—Only when fabrics of the very finest caliber are firmly allied to the most typical and tasteful of the Season's styles, faithfully reflecting every worth-while fashion feature—only then are suits created that can pass the final tests and qualify as clothes of superlative value.
—Come and see how well these suits answer the test.

—Colors sand, taupe, blue and mixtures, navy, brown, taupe oxblood and brique.

SPECIAL—JUST RECEIVED FOR MONDAY
BROADCLOTH AND SILVERTONE BURELLA SUITS $39.75

—Smartly tailored smartly designed—the biggest values the Palais de Modes has had this season.

Afternoon Dresses—$39.75—$45
—Satin and Georgette and Satin combinations of exceptional beauty and durability.
—The season's latest styles and colors, so cleverly designed that they are a surprise to everybody. Special $39.75 and $45.

Splendid Coats—$39.75—$43.75
—Velours, silvertones, Scotch mixture, loose fitting, graceful models, with string belts and big convertible collars.
—At $45 there are some with dyed nutria collars.

Individual
NEW HATS
$12.50 UP

We can give you a hat for $12.50 or for as much as you care to pay. Our collection is infinitely various.

We can give you a hat that turns abruptly back from the face or droops alluringly at an angle.

They are executed in velvet, hatter's plush, beaver and duvetyn.

Many of them are embroidered.



Decidedly New
GEORGETTE BLOUSES
$10.75 - $12.75
$14.75

—Beautiful two color combinations of beige and blue, taupe and brique, also all navy and all beige.
—Beautifully beaded and embroidered—even more profusely than in previous years.
—The sketch shows two at $12.75. You will be pleased with each different style.

SPECIAL SILK SWEATERS, $29.75
—All silk sweaters, Tuxedo style and with sashes.
—Colors, American Beauty, fawn, navy, turquoise and yellow.
—New shimmie sweaters.

Palais de Modes, 735 South Broadway

READ the Big Complete list of Used Car Bargains in THE TIMES—Hundreds More than any other Los Angeles newspaper.

The Times Sunday Magazine Is One of the Best Published.

A Collector of Travel Pictures
will revel in the wide selection offered by the Rotogravure Section of the Sunday Times. The garnering of the world's best photographers, pictures of the almost inaccessible beauty spots of both hemispheres that the usual traveler could not get are brought within your reach.



IT has been our endeavor during our business life to supply merchandise entirely deserving of the prices asked and well worthy the confidence of our valued customers

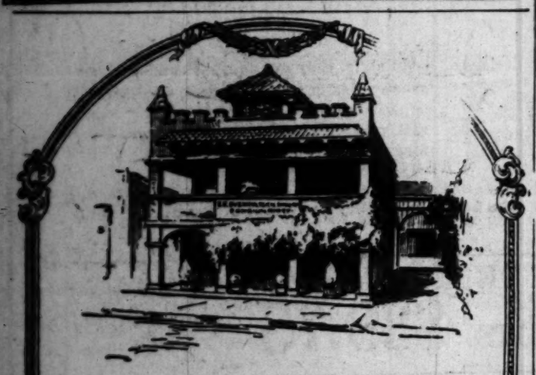
¶ Owing to the necessity of acquiring additional space to accommodate our constantly increasing clientele we have opened a "down stairs section" being the only additional space available :: Here we will display children's, boys' and youths' shoes as well as specialized lines of ladies' and men's footwear

¶ The boot illustrated is shown in black or brown kidskin or calfskin and in beaver brown kid

Moderately Priced



INNES SHOE CO.
642 SO. BROADWAY



A DELICATE situation in business requires handling by persons expert through long experience.

At a recent meeting of allied business in New York City, it was the unanimous opinion of those present that by far the most intricate business from this viewpoint was that of the undertaker.

This service is necessarily not cheap.
It is called upon only in a real emergency.
His work must be done with promptness, thoroughness and dispatch.
He meets his customers under the most adverse circumstances.

The E. E. Overholtzer Sons Co. service is designed to meet all these requirements through courteous, prompt service at reasonable prices, born of years of experience and study.

60602. Main 6002.

E.E. OVERHOLTZER SONS Co.
Funeral Directors
1236 SO. GRAND AVE.

The Only One!

The Only Rotogravure Newspaper Press West of the Rocky Mountains Installed by "The Times"

BOOK BY BOGARDUS.

Cleveland, O., made July 4, 1914, Americanization Day and a year later something like 150 cities similarly emphasized our great national holiday. The movement grew steadily in importance until 1918, when the government took cognizance of it by intrusting to the bureau of education of the Department of the Interior the task of outlining an effective programme to be put into operation throughout the country. But as yet the work is only in its infancy. Little progress toward a satisfactory goal has been made. Banquet halls ring with speeches from glib-tongued orators who concern themselves more or less patronizingly with what they define as our duty to the stranger within our gates, women's clubs struggle with laboriously-prepared papers on the subject, parent-teacher associations grip the problem manfully and pamphleteers flood the country with prints on the same subject, all to little purpose.

But at length comes forward Dr. Emory S. Bogardus, professor of sociology at the University of Southern California, with a genuinely helpful and analytical text dealing exclusively and seriously with the subject. Dr. Bogardus dignifies his treaties, which is but recently from the press, with the simple title, "Americanization." The text is comparatively brief, is written in a clear, simple, self-explanatory style which requires no effort at concentrated attention, is full of the very desirable element which newspaper writers call human interest, steers clear of prejudiced argument throughout, and, above all, in addition to being helpful and instructive, is so highly entertaining and interesting that it may very properly be recommended as a desirable volume for the common reading table.

Dr. Bogardus divides his book into four parts. The first of these discusses "Americanization and American Traits," the second, "The Native-born and American Traits," the third, "The Foreign-born and American Traits" and the fourth, "Methods of Americanization." These four subjects are treated under a variety of chapter headings and, for good measure, four appendixes are added. These are, in their order, "Brief Original Statements of American Ideals," beginning with the Mayflower Compact and ending with extracts from the most recent speeches of President Wilson; "Suggestions to Speakers on Americanization," "Problems in Americanization," and "Selected Readings."

Liberty and self-reliance, the first group of American traits treated of by Dr. Bogardus, bring us to an immediate consideration of the causes which impelled the first settlers to wend their way to our shores, a longing for moral and religious liberty, which was followed in turn by the demand of the colonists for political liberty in 1775 and for industrial liberty at about the time that Benjamin Franklin and "Poor Richard's Almanac" were enjoying public favor. "Poor Richard" is pronounced "the personification of thrift—a self-reliant thrift by which our forefathers laid the foundations of our material welfare, our individual success and of national prosperity." Liberty and self-reliance are regarded as practically inseparable in this instance as American traits. Our national leaders have been fearless men of the type of Lincoln, Roosevelt and Woodrow Wilson, and the inventive genius of America, leading the world, is one of the highest exemplifications of the investigating, progressive and defiant spirit of the American in the face of all obstacles. Excellent illustrations of the presence of these traits in American life round out this chapter.

The final expressions of a national demand for union and co-operation, the second group of American traits cited, are to be seen in the accomplishments of such men as Washington, Jefferson, Webster, Calhoun, Clay and Lincoln, while the co-operation of an entire people was secured with comparative ease when a national emergency made necessary food conservation and Red Cross and government loan "drives."

Democracy and the square deal which compose the third group of American traits treated of in this book are enshrined in such historic documents as the Mayflower compact, the emancipation proclamation and the Gettysburg speech as well as in the spirit of the Monroe Doctrine and in the Jeffersonian, the Rooseveltian and the Wilsonian policies. Democracy is of many types, political, religious, intellectual, personal, industrial social and spiritual and all of them are combined in the single American ideal.

Internationalism and brotherhood, the final group of American traits to be considered by Dr. Bogardus, have found their conspicuous exponents in men of the stamp of all of our Presidents who have been brought face to face with threatened international crises. Every suggestion of imperialistic ambitions has met with rebuffs.

The methods by means of which Americanization is to be accomplished Dr. Bogardus finds must begin with a renewed study of American history with a new emphasis on fundamental traits, principles and ideals, while schools, churches, press and motion-picture producers must unite to spread the gospel. And, above all, the process must begin with the native-born.

Night schools for the immigrant, where he may learn English first of all, in case he comes from a non-English-speaking country, are noted among the most important influences lending great aid to the handicapped foreigner, and lecture courses, patriotic gatherings, clubhouses, social settlements, visiting teachers and the swaying power of music, which is more necessary to the emotional life of the average European than to the usual matter-of-fact American, are all recommended as valuable aids to a highly desired end.

AN ARISTOCRAT AMONG DOGS.

The real aristocrat of dogdom lives in Charleston, S. C., where she is owned by W. K. McDowell. She justly claims the title, too, for what dog wouldn't be an aristocrat if she had been blind, traveled a thousand miles for a surgical operation and came back home again with restored eyesight?

"Queen" is an English setter, not quite two years old, and is placed in the priceless list by her owner. When Queen became totally blinded by cataracts her master sent her to Boston to an animal hospital for treatment. Little hope was held out at the time that the eyesight of the prize dog could be restored. As it was the first operation of its kind to be performed, special care was taken. Doctor Flanagan succeeded in removing the cataract and restoring the sight of the dog.

Now that Queen is back home again she can proudly step around in Charleston society. And when she meets some of the other pets in the neighborhood Queen probably quotes Irvin Cobb's book on "Operations."—[Kansas City Star.

'Twas Good Fortune Guided Us in Extensive Purchases

Warmer Winter Underwear



For Women and Children

—It's well, indeed, that we procured such an unusually heavy line of the warmer winter underwear, for rising costs have justified these purchases and the prices named are moderate, compared with today's market.

Women's Union Suits—medium weight cotton, four different styles, high neck, long sleeves, ankle length. Dutch neck, elbow sleeves; or low neck, sleeveless, knee or ankle length. Well made, perfect fitting garments. Regular sizes $2.25; extra sizes $2.50.

Women's Vests or Pants—medium weight cotton — high neck, long sleeves; Dutch neck, elbow sleeve vests; knee and ankle length pants. Sizes 34 to 44; priced according to size $1.25 and $1.50.

Children's Union Suits — wool and cotton mixed. High neck, elbow sleeve, ankle length or Dutch neck, elbow sleeve, knee length. Sizes for children 2 to 16 years. Very exceptional at the prices $1.25 to $2.

Women's Union Suits—Silk and wool mixed. Three styles — Dutch neck, elbow sleeve, ankle length; low neck, sleeveless, knee or ankle length. Regular sizes $3.50; extra sizes $4.

Boys' Fleeced Cotton Union Suits—High neck, long sleeve, ankle length style. Well made, good fitting garments for boys 4 to 16 years, priced $1.25 to $2.

Aisle 8.

For Colder Nights, Warm Silkoline Covered

Comforters at $5.75

—You'll like these soft fluffy comforters, filled with cotton and covered with flower-designed silkoline.
—Scroll stitched and finished with a wide sateen border.
—We consider them exceptional at the price—$5.75.
—Other Comforters priced $6.50 to $80.00



And Here Are Part Wool Blankets at $8.0

—Very fine high-grade blankets with a goodly percentage of wool
—There is a choice of black and white and black and red plaids.
—Neatly stitched ends. Not expensive for blankets of this quality—$8 a pair.

Embroidered and Drop-Stitch

Silk Stockings

—Smart new styles to be worn with the new footwear.
—All stockings that are desirable. Some have lisle tops, soles, heels and toes, others are all silk.
—Embroidered effects, drop stitch, lace ankle and fancy clocks.
—All are reinforced and moderately priced at $1.95 to $7.25.

Mercerized Lisle Stockings 75c

—In the demanded shades of navy, gray, cordovan as well as black. Made with deep hem garter top, double soles, heels and toes.
—Sizes 8½ to 10. Priced 75c.

Aisle 8.

Important News of 26-In.

White Domet, 25c Yd.

—A good grade of white outing flannel with the soft, thick nap, a quality that will be in demand for the making of pajamas and night gowns. A moderate price for a quality like this, 25c.

36 In. Percales, at 40c Per Yd.

—Light and dark shades suitable for aprons and house dresses. There are also a number of smart stripes for men's shirts, priced at 40c yd.

32 In. Cotton Challi 45c a Yd.

—Pretty dress challies, floral and striped effects.
—Choice of light green, gray, brown, blue and rose. 45c yard.

Large 81x90 Seamless Sheets, $1.95

—Large size, smoothly finished seamless sheets, 81x90, including hems.
—Sheets that will give good service, priced $1.95.

Second floor.

WIZARD *The Original* Triangle-Shape Mop

—This is the original triangular-shape mop that gets into the corners—the mop that takes up the dust and holds it until it is ready to be shaken out.
—The mop that leaves a good polish on a varnished surface, linoleum or oilcloth.
—Wizard Triangular Mops at $1, $1.50 and $1.75 each.

WIZARD *Polish*

—for furniture and floors. A polish that is fine enough to be used on the piano, yet low-priced enough to be used on the floor.

—4-ounce bottles at 25c.
—12-ounce bottles at 50c.
—1-quart cans at $1.00.
—½-gallon cans at $1.75
—1-gallon cans at $3.00.



WIZARD DUST CLOTHS—Small size 15c; medium size 25c; large size 50c.

WIZARD *Dust Mops*

—These are the dry chemically treated dust mops for hardwood, painted tile or marble floors—leave a highly polished surface. Priced $1.25, $1.50 and $1.75.



HANDLE DUSTERS—Short handle style at 75c, $1 and $1.50. Long handle style 75c and $1.

WIZARD INSTITUTION MOP—Built like a floor brush, desirable for large spaces, offices, stores, public buildings. Priced at $2.

WIZARD WALL DUSTERS—Chemically treated strand dusters for dusting walls, moulding, etc. Priced $1.25 and $2 each.

A Pre-Holiday Selling of

Fancy China for Les

—We are fast approaching the Christmas season—we predict that fancy china will be in very great demand for holiday gifts.
—We are fortunate in having received some very remarkable shipments of fancy china that enable us to announce this pre-holiday selling at prices that mean worth-while economies.

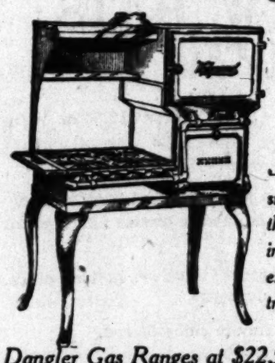


Nut Sets at 50c

—Blue Bird Whip Cream Sets, with ladles, 50c set.
—Cheese and Cracker Plates at $1.
—Covered Jam and Cracker Plates at $1.
—Rose Leaf Jars at 25c.
—Fancy Cups and Saucers 25c pair.
—Fancy Coupe Plates 50c each.
—Fancy China Butter Tubs $1 each.
—China Salts and Peppers, individual size, 10c.
—Bread and Butter Plates, 15c.
—Olive Dishes 50c.
—Tea Strainers 25c.

You May Purchase

A Gas Range, Fireless Cooker or Washing Machine



On the Liberal Payment Plan

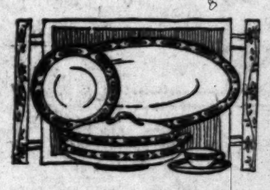
—*All the home conveniences, with a small initial cash outlay. You may have the use of these articles while you are paying for them. The Broadway carries an extensive line of ranges, cookers and electric washing machines.*

Dangler Gas Ranges at $22.50 to $95.00.
Wedgewood Gas Ranges, $25.75 to $95.00.
Duplex Fireless Cookers, $15.50 to $45.
Washing Machines, $15.00 to $24.00.

At the Fountain Hot Cocoa Fudge or Hot Butterscotch

Sundae 10c

—*Either delicious sauce is poured over a mound of ice cream—you'll enjoy these!*



50-Pc. Border-Patter Open-Stock

Dinnerware $4

—Nippon China open stock dinnerware pattern—pattern has panel of pink roses—[illegible] service for six persons $49.

First floor.

Good Health Demands A Properly Heated Home

—Because of the cool nights and mornings a home should be heated to keep an even temperature. The Broadway has an extensive line of

Boyco Airtight Heaters

—A locally-made stove that has a wonderful reputation—these airtights will burn paper, shavings or wood—they give a quick, efficient heat. Priced $2.25 to $10.

Boyco Airtight Heaters

in the better grades from $2.35 to $19, with the grates for burning coal or briquets.



Gas Heaters

—which include the most reliable of heaters now in demand.
—Round Gas Heaters $1.75.
—Kozee Gas Heaters $3.85 to $6.
—Lawson Odorless Heaters [illegible] $13.75.
—Victor Vapor Heaters $6.75 to $10.
—Tube Style Gas Heaters $4.75, [illegible]
—Gas Jet Heaters 75c ea.

Waldorf Toilet

Paper 10c

—A good grade of paper, 650 sheets to the roll, lowered in price for Monday's selling, 5th floor.



ARTHUR LETTS
The Broadway Department Store
BROADWAY, FOURTH AND HILL.

The Broadway Department S

An

For the Proper Se

Thank
Lin



All Linen P

—70x72-inch size. Fine Irish linen [illegible] size at $11.
—Then there are cloths in size 70x[illegible]

All Linen

—72x72-inch, pure white double satin band and tulip patterns. Moderate[illegible]

70x90 PATTERN CLOTHS $14.50—A[illegible] linen, fine satin damask cloths, assorted patterns woven in circular designs. 24x24-inch napkins to match, $13 dozen.

72-IN. DOUBLE DAMASK $4.50—Extra weight, pure white, all-linen double damask. Four attractive patterns. Choice at $4.50 yard.

We Announce

New Pattern

—These are in size 70x90 inches, look well on the Thanksgiving table and come in attractive patterns to choose from.
—22-inch Napkins to match are

Underm

The Soft Delig That Wome

—First, perhaps, should come the

Camisoles in Flesh Tint

—crepe de chine or washable satin, with trimmings, both back and front, of pretty laces, Georgette crepe and ribbons. Priced $1.35 to $5.45.

Hand Embroidered Gowns, $3.95

—In addition to being hand-embroidered fine quality of nainsook is the weave, scalloping finishes the neck and flower sprays make the fronts of these

Silk Chemises at $2.95 to $17.50

—These are lovely, soft garments, made and trimmed charmingly with laces, with the fitted style of shoulders, other

Keeping Up with New, Distinctiv

Pumps f or Eveni

—Fashion, this season, has turned pumps for street and evening wear.
—The Broadway, fortunately, has the of Fashion, so the many new [illegible] arriving have the tice.
—Today we have the newer s as to Fashio
—Among ot ber of pump We illustrate follow brief



A KID PUMP the smart last turned sole, f with aluminum

A PATENT L attached. Ha ered heel. Sui —The same s

OPERA PUMP casion—for dr with spats, wh again this seas turned soles.

A PATENT CO attached. The heel. Popular priced at $7.50 —The same st

PUMPS FOR C to styles and sizes

An October Repricing of Nearly 100 Large and Small RUGS

Economies That You Will Appreciate

—With the increased demand for homes, and home furnishings there has been the attendant increase in the demand of rugs of all sizes.
—Rug production, however, has not been nearly up to normal, so that when an opportunity comes to purchase standard lines of rugs at lower prices, those who need rugs will come early to share in the economy.
—Owing to the lowness of these prices we will limit quantities in all instances.

9x12 Axminster Rugs $41.75

—Ten only of these repriced rugs of unusual design in desirable colorings for living-room purposes—not more than one to a purchaser at this price, $41.75.

Bozart Aristocrat Rugs

—Rugs of heavy fiber fabric in artistic color combinations and designs, suitable for bedrooms and breakfast rooms. Note the quantity, sizes and the low prices.
—16 only, size 27-inch at $1.95.
—5 only, size 36-inch at $2.45.
—6 only, size 4x7 at $4.95.
—14 only, sizes 8.3x10.6 and 9x12 at $14.95.

Grass Rugs

—Rugs of fine texture, even weave, very much underpriced, while they last, choice of green, brown and blue combinations.

—Not more than one of the larger sizes to a purchaser.
— 8 only; 27-inch size, at $1.25.
—14 only 36-inch size, at $1.95.
—15 only; 9x12 size at $7.85.

Brussels Carpet $1.39 yd.

—Small allover designs in tan, green and blue combinations. A quality desirable for halls and stairways. Much underpriced at $1.39 a yard. Fourth Floor

For the Proper Setting on the Feast Day

Thanksgiving Linens



Of a Beauty and Sheen

—that makes these linens worthy of the national feast day, that this year will be celebrated with all happiness.

—It is fitting that on that day the tables should be covered with rich all-linen napery, such as this.

—Qualities of damask and napkins to be prized by any woman.

—The Broadway is fortunate, indeed, to have these to offer.

All Linen Pattern Cloths $9

—70x72-inch size. Fine Irish linen circular cloths at $9, and others in 70x90 size at $11.
—Then there are cloths in size 70x108 at $15 each.

All Linen Cloths $11

—72x72-inch, pure white double satin damask—poppy, daisy, Louis XV, satin band and tulip patterns. Moderately priced at $11 each.

70x90 PATTERN CLOTHS $14.50—All linen, fine satin damask cloths, assorted patterns woven in circular designs. 24x24-inch napkins to match, $18 dozen.

72-IN. DOUBLE DAMASK $4.50—Extra weight, pure white, all-linen double damask. Four attractive patterns. Choice at $4.50 yard.

TABLE DAMASK $3 YD.—70 and 72 inches wide, good weight. All linen, snow-white damask, pretty patterns. Wears, washes and looks well.

22x22 NAPKINS $9 DOZ.—Snow-white, all linen napkins in various flower patterns. Weight suitable for almost any occasion.

We Announce the Arrival of

New Pattern Cloths at $6.25

—These are in size 70x90 inches, linen finish damask—cloths that will look well on the Thanksgiving table, and there is a good line of patterns to choose from.
—22-inch Napkins to match are priced $5.50 dozen.

Second Floor.

Fashion Has Approved These

Lovely New Georgette Blouses

—Looking them over, each one seems to surpass the last in sheer loveliness, until we really are at loss to which one to choose.

—Some are tucked, and lace trimmed, while others are hand-embroidered and beaded.

—Take this one in taupe, a charming model in Georgette with a dainty round neck which is outlined in tan Georgette. The long sleeves are trimmed in buttons and bound in tan to match the neck trimming. Hand-embroidery ornaments the neck and front of the blouse, with beautiful beading in red and black. Priced $15.00.

A BLOUSE IN TAN GEORGETTE—Daintily beaded about the neck and front with steel, black and pale blue beads, this is certain to catch many a feminine eye. It is made with long sleeves and turn back cuffs. Priced $12.50.

A PICTURE BLOUSE IN MAHOGANY GEORGETTE—Truly as pretty as a picture is this blouse with front trimmed in embroidery and soutache braid. The neck is round and a most attractive braided collar finishes the back. Priced $7.85. Other models, equally as attractive, may be had from $5 to $32.50.

KIMONOS OF COTTON CREPE—These full-length cotton crepe negligees come in pretty floral designs and are made with the graceful flowing kimono sleeves. A sash of self material confines these negligees at the waist. Dainty, indeed, are these negligees in blue, pink and rose, at $5.95.

THE COTTON CHALLIE KIMONO—Very attractive are these pretty models in cotton challie. They are collarless with a band of self material about the neck which also extends to the waist line. Becomingly fastened with sash, and to be had in Copenhagen, pink, light blue and purple floral designs. Priced $4.95.

Third Floor.

Undermuslins

The Soft Delightful Wearables That Women So Enjoy!

—First, perhaps, should come the

Camisoles in Flesh Tint

—crepe de chine or washable satin, with trimmings, both back and front, of pretty laces, Georgette crepe and ribbons. Priced $1.25 to $5.45.

Fine Nainsook Envelope Chemises

—are these, which are adorned with laces, and embroideries. Some are made in the step-in style. Priced $3.45.

Hand Embroidered Gowns, $3.95 to $4.95

—In addition to being hand-embroidered, these gowns are made by hand, and a fine quality of nainsook is the weave used in their fashioning. A wee, embroidered scalloping finishes the neck and the ends of the sleeves, and embroidered flower sprays make the fronts of these gowns particularly effective and dainty.

Silk Chemises at $2.95 to $17.50

—These are lovely, soft garments, made of crepe de chine or of washable satin, and trimmed charmingly with laces, ribbons or crepe Georgette. Some are made with the fitted style of shoulders, others have shoulder bands of ribbons.

Second Floor.

Keeping Up with the Demand for New, Distinctive, Fashionable

Pumps for Street or Evening Wear

—Fashion, this season, has turned sharply to the wearing of pumps for street and evening wear.

—The Broadway, fortunately, has kept pace with the demands of Fashion, so the many new lines of pumps that have been arriving have attracted a great deal of notice.



—Today we direct your attention to some of the newer shoes, that are not only correct as to Fashion, but moderate as to price.

—Among other features there are a number of pumps with the baby French heels. We illustrate a few of the styles and here follow brief descriptions.

A KID PUMP—with a beaded buckle attached, is one of the smart lasts—the very slender vamp and the hand turned sole, finished off by a Louis XV covered heel with aluminum plate. Priced $12.

A PATENT LEATHER PUMP—with metal buckle attached. Has hand turned sole and Louis XV covered heel. Surprisingly low in price at $7.50.
—The same style in black kid skin at $7.50.

OPERA PUMPS—they're in demand for nearly any occasion—for dress or street wear. Very nice when used with spats, which we understand are to be fashionable again this season. Slender Louis XV heels and hand turned soles.

A PATENT COLONIAL PUMP—with pretty buckle attached. These have the much-called-for Baby French heel. Popular with the younger set and are moderately priced at $7.50.
—The same style in soft black kid at $7.

PUMPS FOR GROWING GIRLS—Priced according to styles and sizes at $5 to $7.50. Aisle 8.

Black Silk for A Pretty Frock

—a modish frock, not too "fussy" nor yet too severe; well made and having "an air" about it, and in which one can be certain that one is well clad for many occasions—daytime and eventime.
—On Monday we shall be featuring some especially good things—just a few—in black silks at lowered prices, among them being:

36-inch Black Satin, $2.95 yard. **35-inch Black Satin, $1.79 yd.**
40-inch Black Satin Crepe Meteor, $3.95 yd.

32-inch Corduroys $1.39

—We have a complete line of fall shades in this smart weave; and its price for Monday's selling means a decided saving to those who purchase.

—For a simple party frock, no fabrics are prettier than

Colored Satins

—and of these we shall be showing various modish shades, in the 35-inch widths at $1.89 a yard—a lower-than-regular price.

27-inch Velveteen $1.69 Yd.

—Dashing short coats, Russian blouses, suits—all are made, these days, of velveteen; and at this lower-than-regular price, we have many shades for Monday's selling.

52-inch All-Wool Cloaking $3.95

—This is a Monday's special offering of all-wool cloaking in most of the modish shades. Its extreme width assures economical cutting.

36-inch Pongee—for Linings

—is to be had at a lowered price on Monday, i. e., $1.10 a yard; and comes in both the silk and cotton weaves. Second floor.

The Christmas Catalogue is Ready

—for distribution among out-of-town customers.

—Write your name and address on a post card, and ask that this catalogue be sent you and we will see that your request is taken care of.

ARTHUR LETT'S
The Broadway Department Store
BROADWAY. FOURTH AND HILL.

The Toy Department Is Expanding

Getting Ready to Occupy the Entire Sixth Floor

—How quickly the time is flying!—here we are in November—Thanksgiving this month—then December and Christmas!



—We have word from Santa Claus that he is on his way, and would you believe it?—he is going to bring to the children of the Southland

Over $100,000 Worth of Novel and Fascinating Toys Made in America

—For America has forged to the front in the making of toys, until now "American toys for American Boys and Girls" is a slogan that will be heard throughout the land.

—And, why not?—for America really knows how to make toys, best adapted to the life of American children.



—The most wonderful dolls have been developed — as for wheel goods and iron toys and toys of a mechanical nature, why, no foreign toys that we have ever had compare with these in beauty and strength and educational value.

—There is going to be the most remarkable holiday shopping that Los Angeles has ever known and that means that many who wait until the last moment will be disappointed—our advice to you is

Shop Early in the Month and Early in the Day

—To anyone who has tried this plan of shopping through a holiday season, nothing need to be said in its favor, for if you have ever tried shopping early in the day, you have been surprised how quickly and satisfactorily you have covered your entire shopping list.

Leatherized American Boy Guaranteed Suits for Boys

—What do we mean by leatherized? Just what it says. These suits are equipped with patches of leather at the elbows, at the pockets, at the knees and at the trouser seat.

—For it has been scientifically proved that suits wear from the inside out as well as from the outside in.

—To all outward appearances leatherized suits are identical with the other splendid America Boy Suits.

—But there is that additional inside reinforcement of a soft, pliable leather, giving strength just where strength is needed.

—Mothers are very much interested in leatherized suits. The prices are moderate—$15 to $25—for boys 6 to 18 years.

BOYS' PAJAMAS $2.75—American Boy make outing flannel pajamas, in two-piece style. Sizes 8 to 18 years at $2.75.

BOYS' BLOUSES $1.50—Fine crepe and madras blouses, collars attached, finished with French cuffs. There is a broad range of attractive striped patterns. Sizes 6 to 16. 2nd floor

Boys' Warm Underwear

—For colder weather. Underwear such as the boy needs for preserving good health. Wool and cotton union suits, sizes 24 to 34, priced $1.35 to $3. 2nd fl.

Fashion Looks with Approval on these

Coats for Her Ladyship of two to six Years

—For Fashion, of late, has been giving much attention to the designing of wearables for little tots.
—Here are the most charming coats of wool velours, velvets, plush, crystaltone and broadcloth.
—Some with the yokes and flared back, others in belted effect.
—Fur and plush collars are quite prominent.
—As for colors, blue, brown, tan and copper predominate with a goodly assortment of black coats.
—Prices range from $14.95 to $28.75. Second floor.



And Coats for Juniors

—of 12 to 17 years—are also important in the matter of style, finish and materials.
—Bolivia, wool velours, velvet, plush and novelty coatings are here. True to Fashion with their fur and plush collars. Choice of black, tan, blue, burgundy and two-tone. Priced $21.95 to $35.

Junior Hats $5.95
They're underpriced—these are velvet hats, some with bands of silk ribbon and silk tassel. Others have the fur and fruit trimmings. Choice of black, blue, brown and red.

Girls' Smocks $17.75
These are for the growing miss. They are worn prominently in schools now. These are of Jersey, china blue, tan, brown, copper and gray. Embroidered in chenille and beads in contrasting colors.

Jersey Dresses $29.75
—Very smart styles for the growing girls. They're made with panel back and front. Hand-stitched with yarn and silk; also embroidered design on front of panel. New colorings.

Girls' Dresses $3.75

—Gingham and French chambray dresses in attractive styles for the little folks 2 to 5 years. Touches of hand-embroidery on collars and cuffs.
—Green, pink, blue or tan—a grouping of several lines underpriced at $3.75. 2nd Floor.

Smart, New Fall Suits May Be Fashioned of

This 50-inch Wool Epingle

—priced $3.19 yard. Its unusually fine quality makes it appropriate for the better suits, skirts and street frocks.
—In shades of brown, myrtle green, raisin, navy blue as well as black.

Among the Wool Weaves
—There are many other lovely fabrics in demand for making fall garments, from which we have chosen just a few to mention here, briefly.

Wool Costume Serge
—in 40-inch width, made of high-grade Australian yarn, sponged and pre-shrunk. In many street shades, priced $1.85 yd.

50-Inch Broadcloth
of good weight, and is to be had in demanded street shades, and is priced at $2.95 yd.

40-Inch French Serge
—will make unusually beautiful frocks, suits, skirts. In shades of dark brown, Quaker gray, and other street hues, as well as black, priced $2.25 yd.

Heavy Coatings

—at popular prices are also here, chief among which we mention—

54-INCH SHADOW PLAID COATING at $3.95 Yard.

54-INCH ROUGH MIXTURES at $5.00 Yard.

54-INCH SILVERTONE EFFECT COATINGS at $5.49 Yard.
—All of which are well-known for their service-giving quality.

Aisle Three, The Broadway Basement.

Women's Fleeced
Union Suits $1.75

—Whose firm weave and soft fleeced finish make for comfort-giving warmth.
—In several popular styles, sizes 34 to 38, but not in each style.
—Regular sizes $1.75 the suit; extra sizes $1.85 the suit.

Wool-Mixed Union Suits $2
—In gray shade. Made with high neck, long sleeves, ankle length and Dutch neck, elbow sleeves, ankle length. Sizes 34 to 38, but not in each style. Unusually valuable. Regular sizes $2.00, extra sizes $2.25 the suit.

Women's Silk-Top Union Suits $2.00
—Made with glove-silk top, knit body, in low neck, sleeveless, cuff knee style. Sizes 34 to 38, $2.00; extra sizes $2.25 the suit.

Aisle 8, The Broadway Baserient

Women's Firm-Texture
Fiber Stockings $1.35

—The close weave of these fiber stockings adds both to their beauty and durability and their wondrously rich shimmer is another reason for their popularity.
—In black only, made with mock seam, double garter tops; the heels and toes well reinforced to give service.
—Sizes 8½ to 10, priced at $1.35.

Children's Cotton Stockings 40c

—Though of medium weight, their good quality makes these stockings desirable for school wear.
—In the fine ribbed weave, black, sizes 6 to 9½, priced at 40c.

Women's Fiber Stockings 89c

—Well woven, made seamless, with double garter tops and heels and toes firmly reinforced.
—In both black and white, sizes 8½ to 10, priced at 89c.

Aisle 8, The Broadway Basement

Smartness and Serviceability Combined In These

Silk Taffeta Blouses
Repriced to $5.95

—Miladi "Tailor-made" knows just how important a part in her wardrobe, do trig blouses like these play.

—They seem to possess that subtle "something" which proclaims them correct in every detail of mode and fashioning.

—These blouses offered for Monday at a lowered price are all new—fashioned of fine, soft silk taffeta, satin striped.

—Many rich color combinations from which you may choose, too.

—One model has large, square collar, another the much-demanded two-in-one style collar. Both models have turn-over cuffs and elastic at waist.

—In sizes 36 to 44.

—Be sure to see these blouses, Monday, when you may choose from the collection at a saving price, $5.95.



For Morning Donning
House Frocks at $2.19

—Truly Monday presents Madame Housewife with some unusual shopping offerings in the "Store Within A Store," among which is this of striped madras house frocks at a lowered price of $2.19.
—The fact that the colored stripes are woven in the fabric will appeal to purchasers who know what this means when it comes to the question of laundering.
—In various color combinations in light effects, made with sailor-style collar, and the three-quarter length sleeves that are liked for wearing while pursuing housewifely duties. Loosely belted, too. Sizes 36 to 44, less at $2.19.

Aisle 8, The Broadway Basement

Wool-Finish, Gray
Blankets $4.39 Pr.

—A lowered price for Monday on a limited quantity of double blankets, 60x76-inch size, sufficiently heavy to give good warmth.
—Colored stripes form borders, and the ends are stitched.
—Monday only, $4.39 the pair.

Comforters $3.39 Each
Soft, cotton-filled comforters, the covering on one side being prettily figured silkoline, the other side being plain.
—Sizes 66x71-in., priced $3.39.

Wool-Finish Blankets $4.59 Pair
—Gray and tan blankets, with colored borders, the ends stitched. Size 64x78-in., and they're of good weight, with soft finish.
—Monday's price of $4.59 the pair is a lowered one, to apply while a limited number last.



Feather Pillows $2.59 Ea.
—Pillows 21x27-inch size, covered with good quality ticking in brown-striped herringbone weave. Filled full with sterilized feathers and underpriced for Monday at $2.59.

Aisle Four, The Broadway Basement.

Soft-toned, Deep-Piled
Axminster Rugs $49.50

—These are in 9x12 ft. room size, and in many artistic designs; some all-over small patterns, others in medallions, and lovely Oriental effects are also to be found.
—As the rug market has been steadily advancing and all indications are that it will so continue, 'tis well to consider supplying your rug wants from this moderately-priced collection.
—These Axminster rugs have deep, heavy nap, and a silk-like luster.
—Priced $49.50.

Linoleum Specially Priced

—Of good quality, with burlap back. In the assortment are 200 square yards of very fine grade printed cork linoleum in flower designs at $1.35 sq. yd.; 75 square yards of inlaid linoleum in blue and green granite pattern at $1.79 sq. yd. All two yards wide.

Some 250 Yards of
Good Cretonne
Met With an Accident, Hence is
Repriced at 39c Yd.

—A quantity of higher-priced cretonne, unusually good quality, which was shipped to us in bales, met with an accident en route and the fact that it became wet at one end makes it necessary for us to offer it at a price far below what it would bring, if perfect.
—Each piece contains unusual value, however, and the designs and colors are lovely indeed.
—About 250 yards to offer Monday, at 39c yd.

It's Comfort-Making Time, Hence, Silkolines Like These
—at 35c yard are in great demand. They're a yard wide, and you'll find many pretty designs and color combinations from which to choose.

For Daintily Curtaining the Windows, Filet Nets, Like These
—will prove acceptable. In white, ivory and ecru, you will find ever so many pretty designs, and as there are full bolt lengths you can secure sufficient to curtain many rooms alike, if desired.
—Priced 45c yd.

Aisle Four, The Broadway Basement.

ARTHUR LETT'S
The Broadway Department Store
BROADWAY FOURTH AND HILL

Hardly Distinguishable From the Real, Are These

Crochet-Weave Laces

—But in their favor is the fact that they are popularly priced, in spite of their close resemblance to hand-made crochet lace. Then, too, one may possess their beauty without the effort of days spent in their making.
—Here you will find a truly wonderful assortment of designs, in edges and bands from the ½-inch trimming width to the 4½-inch width used for making table covers, bed sets, etc.
—And you doubtless know they are very popular for use in making dainty lingerie.
—Priced according to width, 12½c to 45c yd.

40-in. Crepe Chiffon $1.75 Yd.
Monday's special marking on this filmy, soft weave, to be had in shades of pink, rose, champagne, maize, brown, taupe, navy blue, etc., as well as black and white.

Black Silk Net Flouncing $3.50 Yd.
—Exquisite indeed, is this flouncing, in five distinctive designs embroidered on fine silk net. Width 40 in.

Aisle 8, The Broadway Basement

Smart Fall Boots At $6.95
(Including Some Factory Irregulars)

—Many models, some patrician in the graceful line of vamp and arch.
—Modish fall styles, all!
—High footwear, of colored kid, in suit shades of brown, gray, taupe, etc., some all-leather, others with cloth tops.
—Black shoes, of unglazed kid of glove-like softness; others of patent kid.
—Many styles of heels in the lot such as military, Cuban, low and Louis heels.
—Practically all sizes in the assortment, but not in each style.
—Unusually high-grade, modish footwear, at a price that suggests the economy of purchasing for future, as well as present, requirements.

Aisle 5, The Broadway Basement.

Dainty Muslin Underwear Less at $1

—An assortment that offers unusual opportunities to replenish your supply of practical yet dainty undermuslins, at decided savings.

Slip-on Gowns
in pretty models, some with shirred yoke effects, others with yokes of dainty lace and embroidery combined.
—In both pink and white.

Chemises
—in a bountiful array of charming designs; some with camisole tops; others with "built-up" shoulders of lace or embroidery; sometimes a combination of the two. Unusually pretty garments, all.

Muslin Petticoats
—of a good quality of muslin, with flounces of dainty yet substantial embroidery

With a Beauty, Resembling Silk
Are These Sateen and Heatherbloom Petticoats at $1.98

—The shimmering finish of both fabrics, the exquisite plain shades as well as delicately blended hues in Dresden effects, make these sateen and Heatherbloom petticoats greatly to be desired for wear under new suits.
—The fact that they are so durable, yet modestly priced, is one of the reasons for their unusual popularity.
—In the assortment are also to be found demanded shades of green and navy blue, as well as black.
—Some of the petticoats less than usual, at Monday's pricing of the collection, $1.98.

Elastic Top Coutil Corsets $1.25

—Made on a model that especially cares for the corset needs of slender women and girls.
—Corsets whose lines are graceful, whose appearance is attractive, yet which are durably made of pink coutil and finished with two pairs of stocking supporters.
—Sizes 21 to 26, at $1.25.

Aisle Seven, The Broadway Basement.



A Special Purchase of

Beautiful Sample Dresses
Results In Our Offering them
At $24.38

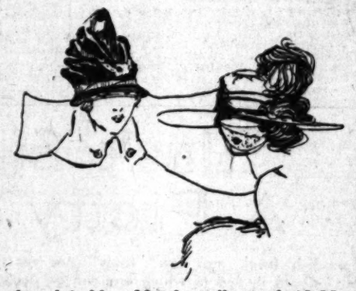
—Neither the illustration of four of the models, nor any description we might here give, could do justice to the unusual distinctiveness of the modes—the smartness of the styles—the quality of the fabrics—at such a price as $24.38.
—There are but 72 frocks available, but in the lot are all sizes from 14 to 44, though not, of course, in each style, as there are practically 30 models included.
—Dresses of wool tricotine, wool serge, wool jersey, velveteen and heavy satin.
—Exquisite touches of hand-embroidery enrich some; others are profusely adorned with the so-modish black silk military braid, buttons and similar trig adornments.
—There are novelty effects for the younger maidens; frocks that, while ever so smart, are equally appropriate for church or theater wear; conservative models for matrons.
—Frocks, all, which in the regular way, would be so very much more than Monday's marking.

—*Serge Street Dresses* in navy blue and black.
—*Velveteen Frocks* in navy blue and black.
—*Wool Jersey Dresses* in shades of taupe, brown and Copenhagen blue.
—*Wool Tricotine Dresses* in navy blue.
—*Satin Frocks, suitable* for attendance upon practically all informal occasions, are to be had in navy blue, brown, taupe, as well as black.
—Early morning selection will doubtless commend itself to you as wise, in view of the fact that there are but 72 of the frocks, in so many varying models.
—All so much less, at $24.38.

Aisle 8, The Broadway Basement

Beautifully Adorned
Hand-Made Velvet Hats $9.95

—Turban models.
—Hats that escape being turbans only by having wee brims.
—Hats whose large brims and gracefully drooping ostrich feather adornments permit their being termed "picture" styles.
—An assemblage of models diverse indeed, in which we feel sure you will find one suited to your own personality.
—There are hats in shades of brown, navy blue, gray, reseda green, castor, and taupe, of good quality velvet.
—Hats of black silk Lyons velvet.
—Models to which hand-wrought ornaments of chenille give distinction; others trimmed with ostrich tips, glycerined ostrich, feather novelties and the like.
—Hand-made hats, all, with a refinement of finish and showing an attention to details usually found only in millinery much higher priced.
—Monday's marking is a special one, however, as you may realize when you see the beauty of the models, only two of which are "pictured."



—Early selection will, of course, be advisable. Monday, all priced, $9.95.

Aisle Seven, The Broadway Basement.

You'll Appreciate the Warmth of Sleeping Garments Made from These
Heavy Fancy Outing Flannels

—The heavy double fleecing adds to their warmth as well as comfort.
—In the assortment are light and dark color combinations, wrought in pretty plaid, stripe and check designs.
—A well-liked quality for making pajamas, as well as shirts for men, gowns for women and children, especially for out-of-doors sleeping.
—Width 27 in., priced 35c yd.

72x90-in. Bleached
Seamless Sheets $1.65

—With the big demand for good sheets at a moderate pricing, and their present scarcity, this offering of 100 well-bleached, seamless sheets for Monday's selling at $1.65 should result in a rapid clearaway.
—They're hemmed, too, the 72x90-in. size being before hemming.
—While 100 only last, $1.65 ea.

Heavy White Outing Flannel 30c Yd.
White domet flannel, originally woven especially for manufacturers' uses, therefore it comes folded and is exceptionally good in quality at its price of 30c yard. Width is 26 in.; there are but 500 yards to offer.

Aisles Two to Four, The Broadway Basement.

Little Tots May Romp to Their Hearts Content in
These Denim Play Suits

—for they're sturdily made, to withstand the strain of hard play, unexpected tumbles and the like.
—Some of dark blue denim, others are striped, while some are in khaki shade.
—All have long sleeves, and there are both round and square-necked styles in the assortment.
—Sizes for tots of 2 to 8 at $1.25.

For Maidies of 2 to 6 Chambray and Gingham Frocks at But $1.59

—the assortment including many sample frocks whose unusual worth is apparent.
—All are made in cunning fashions, with little touches of bandings, pipings, buttons, yokes and the like, that add distinctiveness.
—They are exceptionally well finished, considering the lowness of their price, $1.59.

Girls' Serge and Worsted Frocks

—are in navy blue, as well as plaid designs and mixtures.
—Braiding, buttons, soft satin ribbons, form effective adornments on frocks which in themselves are smartly styled.
—Sizes 6 to 14, priced $6.95

Aisle Seven, The Broadway Basement.

These Bungalow Aprons Underpriced at $1.98

—In addition to the fact that the styles are smart, is the one that there are dozens of models from which to choose.
—Many are made of Amoskeag gingham, of cheerful colorings in plaids and stripes.
—Other models are equally smart, fashioned of fine percale in novelty designs.
—The fact that these aprons-that-take-the-place-of-dresses are so unusually trig and dainty, yet are offered at a lowered price of $1.98 for Monday, should bring you early to this department of the "Store Within a Store."

Aisle Seven, The Broadway Basement.

For Small Women—
50 Serge Dresses at $7.50

—Dresses whose regular price marks are ever so much more, but are offered as a special Monday feature at $7.50.
—Smartly made, modishly styled, some silk-braid trimmed, others with buttons or embroidery.
—In shades of navy and taupe as well as black, sizes 14 to 42 in the lot, at $7.50.

Boys Know They Can Expect Smart Fabrics and Designs, as Well as Good Tailoring, in
Boys' Suits, Moderately Priced

—when purchased at the "Store Within a Store." Whether "mother" pays more or less for son's" suit—the boy expects the suit to look correct in every detail.
—Parents and boys who have learned the dependability of fabric and style in our boys' suits, make it a point to come here when the lads need new apparel.

At $15.45
—there's an unusual assortment of smartly-styled models of suitings in green and brown—fabrics that are firmly woven and will give good wear.
—Accurately cut and tailored are they, and made with good linings.
—The models are the down-to-pow ones for boys of 8 to 16 and include waist-seam styles.
—With some of the suits comes an extra pair of knickers with belt to match—a fact which mothers, especially, appreciate.



Men and Young Men—
If You're Looking For
New Winter Overcoats

—your attention is directed to the assortment of smart new models in the men's department of the "Store Within a Store."
—These overcoats demonstrate what can be offered in the way of good fabric, smart design and careful tailoring, at moderate pricings.
—Fashioned of various wool weaves, in shades of gray, green and brown.
—Fabrics of heavy, winter weave, that provide agreeable warmth and protection 'gainst chilling winds.
—Snappily styled, with the much-desired graceful "hang" from the shoulders.
—Made quarter-lined.
—Sizes 35 to 42, and at a satisfactory range of prices from $21.00 to $29.50.

And Now for School-going
Girls' Sweaters *in Smart Modes*

—Like those in this assemblage, priced $5.95!
—And though the average school girl is more interested in "how does it look," than "how warm is it," mother is greatly concerned about the warmth of her lassie's garments; so we are glad to say that these sweaters of wool embody both smart appearance and warmth.
—They're in trig coat style, and have big sailor collars. Belts girdle some, while on others soft sashes wind around slender waists.
—The shadings are the bright-spirited ones so dear to youthful hearts, namely rose, Copenhagen blue, American Beauty, turquoise blue, salmon pink, cardinal and green, as well as the more demure brown.
—Sizes 36 to 34, priced but $5.95.

Boys' Blouses $1.19

—Of madras and percale, cut very full and made with reinforced yokes, full-length sleeves and attached collars which have links. Light and dark stripe patterns from which to choose, in sizes 7 to 14, at $1.19.

Aisle Nine, The Broadway Basement.

Men's Warm
Underwear and Sweaters

Merino Shirts and Drawers $1.25
—Soft, firmly woven, and the quality is exceptionally good at the pricing of $1.25 the garment.
—The shirts are long-sleeved, sizes 34 to 38, and the drawers ankle length, sizes 30 to 46.

Heavy Cotton Sweaters $1.15
—A specially lowered price for Monday, on these popular gray sweaters, in chain-stitch weave, ruff-neck style. They serve well for motoring, or when working out-of-doors.
—Sizes 34 to 42, less Monday at $1.15.

Aisle Eight, The Broadway Basement.

Clearing House
FOR THE ENTIRE SOUTHWEST.
VOL. XXXVIII.

CLASSIFIED INDEX.

PART IV.

	Page
ONE-TIME NOTICES	1
LOST, FOUND, STRAYED AND STOLEN	1
SPECIAL NOTICES—Miscellaneous	1
—Baths and Massage.	
—Medical.	
—Miscellaneous.	
PERSONALS—Business	1
CHURCH NOTICES	1
BUSINESS ANNOUNCEMENTS—Miscellaneous	1
—Attorneys and Counselors.	
—Carpet and Rug Cleaners.	
—Chiropodist Cleaners.	
—Contractors and Builders.	
—Furs.	
—Manicuring, Chiropody, Facial and Scalp Treatments.	
—Patents and Patent Attorneys.	
—Professional Services.	
—Roofing, New and Old.	
—Transfer and Express—Hauling.	
EDUCATIONAL—Miscellaneous	1-2
—Musical and Dramatic.	
—Professional and Language.	
WANTED—Help, Male	2-3
WANTED—Help, Female	3-4
WANTED—Help, Male and Female	4
WANTED—Agents and Canvassers	4
EMPLOYMENT AGENCIES	4
WANTED—Situations, Male	4-5
—Carpentering, Painting, Paper-hanging.	
—Dry Work.	
WANTED—Situations, Female	5
—Dressmakers and Seamstresses.	
—Day Work and Laundresses.	
WANTED—Situations, Male and Female	5
WANTED—To Rent	5-6
TO LET—Rooms, Furnished and Unfurnished	6
TO LET—Flats Furnished and Unfurnished	6
TO LET—Apartments, Furnished and Partly Furnished	6
TO LET—Houses, Furnished and Unfurnished	6-7
TO LET—Beach Property	7
TO LET—Or Lease, Miscellaneous	7
—Stores.	
—Offices.	
—Industrial and Business Sites.	
—Farming and Ranch Lands.	
—Warehouses, Storage Rooms—Fireproof.	
FURNITURE	7
FINANCIAL INVESTMENTS	7-8
INSURANCE	8
MACHINERY	8
MISCELLANEOUS FOR SALE	8-12
—Agricultural Implements.	
—Billiard Tables and Supplies.	
—Boats, Yachts, Etc.	
—Books and Periodicals.	
—Dairy, Farm and Dairy Products.	
—Kodaks, Cameras and Accessories.	
—Precious Diamonds, Watches.	
—Lumber and Building Materials.	
—Office and Store Equipment.	
—Printing and Office Supplies.	
—Sewing Machines.	
—Typewriters and Supplies.	
—Vehicles and Harness.	
WANTED—To Purchase Miscellaneous	9
—Discarded Clothing.	
—Diamonds and Jewelry.	
WAPS—All Sorts	9
AUTOMOBILES—Miscellaneous	9-12
—Auto Trucks, Tractors, Trailers.	
—Automobile Accessories.	
—Auto Body, Bodies and Equipments.	
—Automobiles For Exchange.	
—Automobile Repairing, Painting, Etc.	
—Automobiles Wanted.	
—Automobiles for Hire.	
—Automobile Tires.	
—Auto Garages and Auto Storage.	
—Bicycles.	
—Motorcycles.	
HORSES, MULES, CATTLE, ETC	12-13
POULTRY, PET STOCK AND SUPPLIES	13
TOO LATE TO CLASSIFY	13

Classified Liners.

CLASSIFIED RATES.

Minimum space, 2 lines, or 12 words. No insertions of less than 25 cents daily or cents Sunday.
Ten cents a line each insertion daily.
Fifteen cents a line each insertion Sunday.
EXCEPTIONS—A rate of 25 cents a line daily, 50 cents a line Sunday, applies to advertisements under the headings of Business Opportunities, Special Notices, Stocks and Bonds, Investment Bonds, Money to Loan, Diamonds and Jewelry, Automobiles and Bicycles and Musical Instruments and Books and Stationery.
No charge applies to cash drafts and bank money orders, nor to the first line of the first insertion of any advertisement.
Additional line in advertisements not to exceed five lines will be charged for at the rate of 10 cents a line each insertion.
Liners will not be responsible for more than one incorrect insertion of any advertisement.
Errors of advertisers will be rectified only by cancellation after the first insertion.
Advertisers will please avoid abbreviations in writing their ads.
No advertising items not adapted for an errors which may occur other than in the publication of the printed matter.
Liners must be paid for in advance, except when accounts are opened with responsible advertisers.
Liners must be received by 10 o'clock p. m. to be inserted in the following morning's issue.
The Times regularly prints practically all of the Want Ads published in all of the other Los Angeles newspapers, in addition to many exclusive ads not printed in any other newspaper.
In all classifications—Help Wanted, Situations Wanted, To Let, Automobiles, Real Estate, Business Chances, TIMES LEADERSHIP IS UNQUESTIONED.
In writing THE TIMES ALONE, classified advertisers can cover Los Angeles and Southern California at one cost.

LOST—Gold bracelet watch, between Broadway and Hill and Pico; reward. Return to 1120 S. HILL ST

General Classified Section.

Clearing House
FOR THE ENTIRE SOUTHWEST.

Los Angeles Sunday Times

Part IV: 16 Pages
COVERING THE COUNTRY.

VOL. XXXVIII. SUNDAY MORNING, NOVEMBER 2, 1919. ON 'CHANGE | Where Men Meet for Buet And Where "Things Are Doing.

CLASSIFIED INDEX.

PART IV.

Page.
END THIS NOTICES 1
LOST, FOUND, STRAYED AND STOLEN 1
SPECIAL NOTICES—Miscellaneous 1
—Baths and Massage.
—Medical.
—Business.
PERSONAL—Business 1
PERSONAL NOTICES 1
CHURCH ANNOUNCEMENTS—Miscellaneous 1
—Attorneys and Counselors.
—Carpet and Rug Cleaners.
—Contractors and Builders
—Dressmaking and Millinery.
—Professions and Languages.
EDUCATIONAL—Miscellaneous 1-2
—Musical and Dramatic.
—Professions and Languages.
WANTED—Help, Male 2-3
WANTED—Help, Female 3-4
WANTED—Help, Male and Female 4
WANTED—Agents and Canvassers 4
EMPLOYMENT AGENCIES 4
WANTED—Situations, Male 4-5
—Housekeeping, Painting, Paper-hanging, —Per Work.
WANTED—Situations, Female 5
—Dressmaking and Sewing Dresses.
—Day Work and Laundressing.
WANTED—Situations, Male and Female 5
WANTED—To Rent 5-6
TO LET—Rooms, Furnished and Unfurnished 6
TO LET—Flats Furnished and Unfurnished 6
TO LET—Apartments, Furnished and Unfurnished 6
TO LET—Houses, Furnished and Unfurnished 6-7
TO LET—Beach Property 7
TO LET—Or Lease, Miscellaneous 7
BUSINESS OPPORTUNITIES 7
—Partnerships.
—Business Chances.
—Miscellaneous Business.
—Industrial and Business Sites.
—Mines and Mining Lands.
—Sanatoriums, Storage Rooms—Fireproof.
MONEY TO LOAN 7
REAL ESTATE INVESTMENTS 7-8
—Business Property.
INSURANCE FOR SALE 8
—Agricultural Implements.
—Automobiles and Supplies.
—Boats and Marine Supplies.
—Bicycles, Motorcycles.
—Books, Pens and Dairy Products.
—Books, Coupons and Accessories.
—Building Materials.
—Lumber and Building Materials.
—Coffee and Store Equipment.
—Household Furniture and Furnishings.
—Musical Instruments.
—Office Furniture and Supplies.
—Poultry and Stock.
—Radios and Batteries.
WANTED—To Purchase Miscellaneous 9
—Automobiles.
—Household Clothes.
—Musical Instruments.
—Office Furniture.
—Poultry.
FOR SALE—Miscellaneous 9-12
—Auto Trucks, Tractors, Trailers.
—Agricultural Implements.
—Automobiles for Exchange.
—Automobiles for Sale, Painting, Etc.
—Automobiles Wanted.
—Automobiles for Hire.
—Boats and Marine Supplies.
—Coffee and Store Equipment.
—Dressmaking.
—Electrical Supplies.
WHEEL RELIEF, CASTILE ETC. 12-13
POULTRY, PET STOCK AND SUPPLIES 13
HORSES, CATTLE AND VEHICLES 13

Classified Liners.

CLASSIFIED RATES.

Minimum space, 2 lines, or 12 words. In issues of less than 25 cents daily or 50 cents Sunday.

Rate is the each insertion daily.

Rate is the each insertion Sunday.

Rate is the each insertion Monday, Tuesday, Wednesday, Thursday, Friday and Saturday applies to advertising under the heading of "Society Meetings," "Lodge Notices," "Trustee's Sales," "Mortgage Loans," "Investment Bonds," "Money to Loan," "Dividend Notices," "Lost and Found," "Personals," "Boarding and Rooms," "Baths and Massage."

Rate applies to each display and wording. Count six average words to the line. Capitalized lines are charged for at double the rate of the regular line. No display lines will be permitted except in the Sunday issue. Rates are subject to change without notice. Copy for advertisements of the classes mentioned in the above table will be received only by telephone with established rules and regulations. Copy for errors will be received by telephone only when the advertiser has previously had an error in the same issue corrected by telephone. Copy for errors will be received by mail only when the advertiser has previously had an error in the same issue corrected by telephone. The right is reserved to classify all copy and to reject objectionable advertising.

"WANT AD" SUPREMACY.

The Times' guarantee practically all of the "want ad" publications of the other newspapers in addition to thousands that are not printed in any other newspaper.

To all destinations—Help Wanted, Situations Wanted, Lost and Found, Rooms and Board, To Let, Miscellaneous, Etc.

USE THE TIMES LEADERSHIP IS UNQUESTIONED.

USE THE TIMES ALONE. classified advertising reaches Los Angeles and Southern California.

ONE-TIME NOTICES—Of Special Interest.

Copy for the following one-time or twice insertions must be received by telephone before 10 o'clock a. m. to insure proper publication.

LOST, BOY MALCOM OF THE UNIVERSITY of Southern California delivers an address on "Our Boys in France" at Trinity Auditorium at 8 p.m., corner Washington street and Hope. Public invited.

EXPERIENCED PHYSICIAN — DISEASES OF bladder and prostate a specialty. Chronic and rectal chronic conditions. Latest methods. Consultation free. Main 4112. 9711 S. Main.

FOR THE MEN SPECIALIST 30 YEARS' experience. Permanent cures. Consultation free. 724 Douglas Bldg., 3d and Spring.

PROSTATIC BLADDER IRRIGATIONS, 60 CTS. Hot and cold sprays, 25 cts. Hot packs, 25 cts. Ring 6644, South Spring entrance.

LOST, FOUND, STRAYED—And Stolen.

LOST—
One Hat and three Willow Plumes; lost from delivery wagon, Oct. 29, on Macy street, between Alameda st. and Los Angeles River.
Kindly notify HAMBURGER'S DELIVERY DEPARTMENT.

STOLEN—LIGHT BUCK CARD CASE CONTAINING five United States R. R. Administration passes. Taken from undersigned while alighting from street car at 5th and Main 11:20 p. m. Friday night. Return to G. W. STEMEN, Room 644 Kerckhoff bldg., 6th and Main and receive reward.

LOST—ONE BLUE DOUBLE BREASTED BELTED model overcoat, marked Mullen & Bluett. Lost at Masonic Temple, Pico and Figueroa sts., between 10:30 and 12 M. evening Oct. 31. Probably taken by mistake. Reward, no questions asked. PHONE MAIN 3646.

LOST—$25 REWARD FOR RETURN OF FORD touring car, motor No. 1055422, 1917 model. License number 565061. Notify NATIONAL AUTOMOBILE INSURANCE CO., 202 L. A. Investment Bldg.

LOST—POCKET BOOK BETWEEN WOOLWORTH'S and Central Market; containing about $2 and green trading stamps. Will be thankfully received by poor woman. 308 PATTON ST. (Glendale 412-W.

STRAYED FROM 983 E. 53RD ST., WHITE female Spitz dog, 1913 and 14 license number on collar. Answers to name of Gen. Liberal reward. WILSHIRE 4794.

LOST—SMALL BRINDLE AND WHITE BOSTON bull, female, head is white, is brindle. Return to 522 S. MAIN ST. and receive reward. Broadway 4102.

LOST—BETWEEN KINGMAN AND WILLIAMS, Ariz., brown canvas bag, containing clothes, etc. Communicate with R. H. KIMBALL, 225 S. Los Angeles st. and receive reward.

LOST—CHAMOIS BAG CONTAINING TWO DIAmond rings, 25 cash, on Monota ave., East 61st, San Pedro or Vermont car, Tuesday p.m. Liberal reward. PHONE 25542.

LOST—CAMEO BREAST PIN, GOLD MOUNTED, last Monday either in Hollywood, Los Angeles or Venice, a mascot. Reward. Address A, box 248, TIMES OFFICE.

LOST—$25 REWARD FOR PORTFOLIO containing car, Motor 1055422, 1917 model, license 565061. Notify NATIONAL AUTOMOBILE INSURANCE CO., 202 L. A. Investment Bldg.

LOST—HALLOWEEN NIGHT, OUT OF CHAMBERS, on 8th st., near Grand ave., 2 overcoats, 1 lap robe and box of tools. STILLWELL HOTEL, room 304.

WILL THE PARTY WHO FOUND UMBRELLA on Santa Monica car Tuesday evening please return to 1002 VAN NUYS BLDG. and receive reward.

LOST—COLLIE DOG, WHITE AND TAN WITH dark tan mark over one eye. Small leather collar around neck. Reward if returned. Call 55346.

LOST—$30 REWARD FOR RETURN IN GOOD condition of 1915 touring car, Hupmobile, 46305, motor No. 90008. Phone 25333 or address to 1728 E. FLOWER ST.

LOST—ONE SMALL STRAW SUIT CASE CONtaining man's clothing, on Vernon car. Suitable reward. Notify SMITH. Wil. 3400. 121 W. Whitehouse place.

LOST—ON TUESDAY BETWEEN GLENDALE AND Glendale Heights, lady's black hand bag. Reward on delivery, 142 ARABSO WAY, Glendale Heights. Mrs. W. Lindsay.

LOST—IF PERSON FINDING SMALL GOLD PURSE on Hollywood car Wednesday noon will return the purse they may keep the contents. PHONE 579158.

LOST—A LONG, BLACK OVERCOAT, LEFT IN the S. P. station, Thursday 10 p.m. Return ticket window. Finder please return to 419 PAY BLDG., or phone Main 6914. Reward.

LOST—A WRIGGLEY RING, BETWEEN MANchester ave. and Redondo blvd., on Harbor blvd. Return the same or telephone and receive reward. 1551 BAYLIEV AVE. Wrightwood 1105.

LOST—GOLDEN STATE BUTTER BOX, CONtaining new ladies and babies clothing. Notify P. A. WOOD, 171 E. Orange st., Orange, Cal., or phone 116-J, Orange. Suitable reward.

LOST—OUT OF CAR AT VENICE—$5 REWARD for return of suit case containing fountain pen and sheet. No questions asked. GRAHAM PHOTO CO.

LOST—FITCH FUR SCARF, BETWEEN MARIposa ave. and Redondo blvd., on Harbor blvd. Return the same or telephone and receive reward. 1551 BAYLIEV AVE. Wrightwood 1105.

LOST—GOLDEN STATE BUTTER BOX, CONtaining new ladies and babies clothing. Notify P. A. WOOD, 171 E. Orange st., Orange, Cal., or phone 116-J, Orange. Suitable reward.

LOST—ONE OF CAR AT VENICE—$5 REWARD for return of suit case containing fountain pen and sheet. No questions asked. GRAHAM PHOTO CO.

LOST—FITCH FUR SCARF, BETWEEN MARIposa ave. and Redondo blvd., on Harbor blvd. Return the same or telephone and receive reward. 1551 BAYLIEV AVE. Wrightwood 1105.

LOST—GOLDEN STATE BUTTER BOX, CONtaining new ladies and babies clothing. Notify P. A. WOOD, 171 E. Orange st., Orange, Cal., or phone 116-J, Orange. Suitable reward.

LOST—OUT

Classified Liners.

EDUCATIONAL—Miscellaneous.

Musical and Dramatic.

CLASS INSTRUCTION FOR ADULTS, BEGINners on violin. FILLMORE SCHOOL OF MUSIC, Blanchard Hall, Monday and Thursday evenings, from 7:30 to 9.

MIDDLE AGED LADY OF SOME EXPERIENCE on violin would like to meet party who would enjoy practicing for pleasure and advancement. P. box 312, TIMES BRANCH OFFICE.

PRIVATE VIOLIN LESSONS, 75C PER LESSON. Experienced teacher. Special attention to children and beginners. 1254 S. HILL. Betsy, 3435.

LADY VOCAL TEACHER VOICE BUILDING, tone placement, breath control. Lessons, $1. 1041½ SOUTH HILL ST.

WANTED—AN ACCOMPANIST IN EXCHANGE for voice lessons, from well known teacher. Phone 10556.

PIANO AND HARMONY LESSONS 50C. WEDNESday and Sat. MAE GAUGER, 717 Majestic Theatre Bldg. Fay system methods.

MAN TEACHER WILL TAKE LIMITED NUMBER of piano pupils. Successful with beginners. 907 S. HOPE.

PIANO TEACHER WITH LARGE CLASS WILL have room for violin pupils. Rochelle, harmony free. Very reasonable. Phone PROP. 21214.

MANDOLIN, TENOR, BANJO, GUITAR, INSTRUments; $5.00 per month payments. 423 MAJESTIC THEATER BLDG.

MUSIC TEACHER, SPECIALIZING STRING INstruments, teaches modern methods. Phone 26125, home studio, 220 W. 20TH ST.

SAXOPHONE, EXPERT TEACHER, ONE LESson free. Professional lessons. 710 MAJESTIC THEATER BLDG., after 4 P. M.

PIANIST TO JOIN SOCIAL CLUB, FREE MEMbership with pay. Address D, box 544, TIMES BRANCH OFFICE.

PIANO INSTRUCTION, BEGINNERS, 50 CENTS. WE call. K. 2156. 2530 GRIFFITH AVE.

SCIENTIFIC METHOD OF SINGING TAUGHT, REST Studio, Room 1, Blanchard Bldg. 597721

ADA GARELING, TEACHER OF VIOLIN 625 Majestic Theater. 10620.

LEARN PIANO JAZZ, 12 LESSONS NOTE OR ear. WATERMAN, 220 Superba Bldg.

FREE SYNCOPATED 4/4 PUBLISHED MUSIC FOR dancing. Call South 2104-W. J. D. KING.

Professions and Languages.

A FORMER PROFESSOR OF THE BERLITZ school is teaching French and Russian at pupils' home and his residence at reasonable prices. Phone 10556 or address P. box 312, TIMES BRANCH OFFICE.

SPANISH GENTLEMAN WISHES POSITION AS tutor in refined family, a few hours in the morning. Address R. box 286, TIMES BRANCH OFFICE.

ENGLISH TO FOREIGNERS, PRONOUNCIATION specialty, rapid advancement, translations prompt. 625½ S. HILL.

FRENCH OR SPANISH LESSONS, CONVERSAtional method, 20 month; 2 hours a week. MRS. C. LEMAITRE, 1127 Crown Hill. 10118.

NATIVE FRENCH TEACHER, PUREST ACCENT, conversation and grammar, day or evening. 10[illegible]

SPANISH TAUGHT EFFICIENTLY BY NATIVE lady, conversation or specialty. BIRDWAY 4762

STENOGRAPHY, ALG., GEOMETRY, ARITH., TRIG., French, Latin. Private. by H. S. Prin. 257804.

WANTED—HELP— Male. Miscellaneous.

WANTED—MAN TO DRIVE SAMSON TRACtor, 10 CHICKENS, $25 MONTH, ROOM AND BOARD. STRADT JOB. THURMAN, HIGHLEY ABEN. BUCKEY, CAL.

WANTED—MANUFACTURING CONCERN. 5 LIVE SALESMEN. 5 BRANCH EXECUTIVES. Investigate; no time to be wasted. Executives must have $1,500 to invest in established business. 1st AMERICAN BANK BLDG., dollar vault, 9-5 p.m.

WANTED—COMMERCIAL BOOK-KEEPING IN 12 lessons every one connected and proved by secretary of commercial body. Call or write for booklet. ACCOUNTANTS' EDUCATIONAL INSTITUTE, Dept. L, 627 Black Bldg. (See Inst. ad.)

WANTED—SINGLE FLOOR MAN FOR GARAGE of hundred bus. Del Mar. Must have some knowledge as trouble shooter and come well recommended. Wages $100 per month and board. Letter or call Monday evening at 527 TITLE INSURANCE BLDG.

WANTED—PAYNE'S PHOTOPLAY FOR WORK IN the movies. See us for quick results. Work guaranteed. Call or write PAYNE'S PHOTOPLAY STUDIO, 1040 Grand View. Phone WEST 6449. Branch studio, 1127 Majestic Theatre Building. Open Sunday 9 A.M. to 5 P.M. Other days 9 A.M. to 9 P.M.

WANTED—AT ONCE, NEW TYPE FOR THE movies, we do for quick results. PAYNE'S PHOTOPLAY STUDIO, 1040 Grand View. Phone WEST 6449. Branch studio, 1127 Majestic Theatre Bldg. Open Sunday 9 A.M. to 5 P.M. Other days 9 A.M. to 9 P.M.

WANTED—FIRST-CLASS DRY GOODS SALESman; must be capable of taking charge in selling to large trade and visit trade in the country. Practical knowledge of all lines of dry goods. Permanent position for the right man. Address P. box 312, TIMES BRANCH OFFICE.

WANTED—BRIGHT HIGH SCHOOL BOY TO work afternoons. F. & M. GOLDMAN CO., SECURITY MANUFACTURING, 750 E. 1st AN-[illegible]

WANTED—MEN WITHOUT EXPERIENCE FOR motion picture studio, all types and ages. SAM BAUTMAN'S Studio, Room 10 Majestic Theater, 9 to 5 p. m. Saturday 10 A. m. to 3 p. m. (No Instruction ad.)

WANTED—LINEMAN WIRELESS MAN TO operate shore station on Coast of Upper Lower California. Apply at once to McCLELLAN & LARKIN, COVINA, CALIFORNIA. PHONE 66.

WANTED—SHOE SALESMAN WHO HAS HAD EXperience selling shoes, good place, good salary, but if you cannot produce the goods you cannot have the place. Address P. box 294, TIMES OFFICE.

WANTED—GOOD GENERAL CLOTHING AND furnishing salesman, permanent position, good wages to experienced man, short hours, good location with reference and salary to start. Address P. box 312, TIMES OFFICE.

WANTED—WINDOW TRIMMER AND CARD WRITER FOR DEPARTMENT STORE. APply to MR. ALEXANDER, 2. HOME WATCHVILLE, CAL.

WANTED—YOUNG MAN WITH SOME EXPErience in selling and typewriting; salary to start $25 per week. Call at 1025 LUCE GARAGE 972 S. Alvarado St., Room 207, between 9 and 6 p.m.

WANTED—STRONG STRONG, STRADT WORK AND good pay. Apply ROBERTS' BROS., 1346 Long Beach Ave.

WANTED—MALE STENOGRAPHERS NEEDED. Apply at once in person to Chamber of Commerce, Room 1, Chamber of Commerce Bldg., 453 S. Spring St. Only those signing for the class starting Monday, Nov. 3, will be considered.

WANTED—AN EFFICIENT, CAPABLE AND EXperienced man is invited to correspond with the PHOENIX TITLE & TRUST CO., 116 W. Adams St., Phoenix, Ariz.

WANTED—FIRST-CLASS BANJO PLAYER TO play overture in connection with illustrated song for the next week. "When I Hear That Band Play." Address A. box 166, TIMES OFFICE.

WANTED—AMBITIOUS YOUTH TO LEARN printing trade; small wages to begin. Room 3, Temple Block, over the 9th st. HOWARD Shoe store, 9th and Broadway.

WANTED—DISHWASHER, SMALL CAMP, $45 month, board. Also vegetable and yard man, $50 month, board. Night lunch only, room for night lunch counter. 2 miles from Hynes, Cal. Phone Compton 2 on Signal State.

WANTED—ELDERLY OR YOUNG MAN TO DO odd jobs around horses and also to crank car. SOUTH 2603-J.

WANTED—JOB FOR RIGHT MAN. REFERENCES required. WHO CAN DO SLAUGHTERING AND SAUSAGE MAKING. Address P. box 312, TIMES BRANCH OFFICE.

WANTED—GOOD POSITION OPEN FOR FIRST-class tailor's cutter and fitter. Must have had years' experience and be ready to work. GRAHAM & HAMBURGER'S, 9th and Hill.

WANTED—CAPABLE MAN TO TAKE FULL charge of cleaning, big pay to right man. 1127 S. HILL.

WANTED—WINDOW CLEANERS EXPERIENCED, $3.50 up per day. Apply 224 UNION LEAGUE BLDG.

WANTED—AN ELDERLY MAN TO DO VERY light work. Inquire 718 S. LOS ANGELES ST. Room 1.

WANTED—MAN WITH CAR, APPLY AT E. H. DYAR CO., 7th and Olive, 9 a.m. Ask for Mr. Dyar.

WANTED—BOYS UNDER 23 YEARS OF AGE TO learn the printing business; apply at office, FARMER-LOCKERBAUER CO., 236 S. Los Angeles St.

WANTED—BOY TO LEARN MEAT BUSINESS. 1127 S. HILL.

WANTED—BOY WITH WHEEL, APPLY MULLEN & BLUETT, 6th and Broadway.

WANTED—YOUNG MAN WITH WHEEL. PINE Grove, Hunt to over 16 years. 2907 WEST 24TH.

WANTED—EXPERIENCED HARDWARE PACKER, wholesale house. No others need apply. 300 S. FIRST ST.

WANTED—SELL SHORTHAND IN THE ONLY system applicable to all-Latin languages. (See Instruction Course.)

WANTED—MEN LEARN VULCANIZING, LABOratory or the road. 1024 S. MAIN. (See Inst ad.)

WANTED—EXPERIENCED NIGHT WATCHMAN, steady work. Monday night. Apply NEUNER CORP., 817 S. Los Angeles.

WANTED—BOY WITH WHEEL TO RUN ERRAnds and do general work around factory. Call between 9 and 11:30 a.m. 1741 E. 15TH.

WANTED—MAN TO TAKE OVER FRUIT DEliveries on Monday, Nov. 3rd. 930½ E. 7TH ST., room 24, between 11 and 1 Sunday.

WANTED—FOR MOTION PICTURE WORK—I want people with REAL ABILITY (or free) for special course in MOTION PICTURE ACTING. If I agree to accept you for this training I will POSITIVELY GUARANTEE you a position playing RESPONSIBLE PARTS with HIGH CLASS DIRECTORS; also have a few vacancies in PARTS under my own DIRECTION in series reel picture. A trunk is necessary before any booking can be made. Address A. box 53, TIMES OFFICE.

WANTED—ARE YOU MECHANICALLY INCLINED?

If so learn the Auto and Tractor business and earn $100 to $200 a month. Present great demand for trained men. Big salaries paid. Ideal working conditions. Either spare or lost jobs. A thousand chances for you to own your own business.

LEARN IN SHORT TIME THE NATIONAL WAY. No previous experience necessary. Our system of instruction, our modern shops, our equipment and practical method of training men have helped over 15 years old to new jobs. Small cost. Easy terms. Write today. We will send you in choosing a course which will exactly suit your needs and abilities.

AUTOMOBILE REPAIRING AND DRIVING thoroughly included; instruction on all types of cars.

AUTOMOBILE ELECTRICAL through, train-ing and practical work on all latest starting, lighting and ignition systems, including Packard Twin Six, Cadillac 8, Willys-Knight, Hupmobile, Dodge, Maxwell, Chalmers, motors, generators and armatures. This course fully qualifies you as an ignition specialist.

AUTOMOBILE ENGINEERING—Largest and most up-to-date course in Southern California. Here you learn the construction, operation and repair of all types of motors.

VULCANIZING—Practical and hard work under experts, retreading, cord tire work, tube repairing, etc., thoroughly taught.

MACHINE SHOP—Complete course in modern up-to-date lathes, drills, planers, shapers and valve grinders, etc.

Learn a trade NOW. Earn board and room while learning. GOOD PAY WHILE LEARNING. GUARANTEE your success. Picture Proves Its Low Cost. Write or phone

Pacific Coast Auto School, NATIONAL AUTOMOBILE SCHOOL, 907 S. Figueroa.

WANTED—WINDOW TRIMMER.

FIRST CLASS WINDOW TRIMMER AND CARD WRITER FOR THE LEADING MEN'S STORE IN PHOENIX, ARIZONA. STATE EXPERIENCE AND SALARY EXPECTED.

GOLDBERG'S, PHOENIX ARIZONA.

WANTED—MAN WITH CAR TO DELIVER AND help in store. Call 9:30 to 10:30 a.m. 1127 S. HILL.

WANTED—ME

Classified Liners.

WANTED—HELP— Male.

Store and Office.

WANTED—GOOD STEADY POSITION OVER [illegible] driver and clerk. JEVNE'S, 1 Broadway. See Mr. Ingle.

WANTED—YOUNG MAN TO RUN ELEVATOR; [illegible] Broadway. See Mr. [illegible]

WANTED—MAN HELPER IN BAKER SHOP. 1 CENTRAL AVE.

WANTED—MAN FOR OFFICE WORK. [illegible] used in grocery line. 4046 KINGSWELL.

Salesmen and Solicitors.

WANTED—THE SCOTT TELECATOR AND [illegible] If you are a first class salesman [illegible] sell a 15k class proposition, we have [illegible] to can use [illegible] requirements to offer to the [illegible] experienced men. Best seller in years. Apply [illegible] 414, 627 S. Broadway, 8:30 to 10:30 A. M. only. MR. FINCH.

WANTED—WE NEED A HIGH-GRADE [illegible] fixture salesman; position [illegible] offers an unusual opportunity for an [illegible] man; best seller in years. Applicants [illegible] experience will be given [illegible] salesmanship. If you can [illegible] ability this will lead to a position [illegible] call 1205 VAN NUYS BLDG.

WANTED—DID YOU EVER [illegible] a dozen to make from $6 to $12 a day [illegible] a real winner? If you don't [illegible] ability. Reference to thousands of [illegible] business too large none too small [illegible] 1 to 5 days a week. Apply at room [illegible] or call on BRISCO, 533 S. Hill st.

WANTED—$10 A WEEK AND COMMISSIONS [illegible] to increase subscriber for city. Must [illegible] bona fide. Special proposition to [illegible] towns or cities in United States [illegible] agent with address. Address [illegible] 44, TIMES OFFICE.

WANTED—ACTIVE SALESMEN TO SELL OIL [illegible] Those terms are a big [illegible] and commanding real sales. Very attractive commission paid at the time sale is [illegible] Don't hesitate to investigate. See MR. [illegible] 1st Floor Insurance Bldg.

WANTED—SALESMEN. WE HAVE FOR SALE [illegible] an article saleable in thousands [illegible] homes, of fortune if you have ability to [illegible] side selling campaign. It will pay you [illegible] OWNER, box 32, Station C, Los [illegible]

WANTED — A-1 HIGH-GRADE SALESMAN TO [illegible] on a commission basis. Important connection [illegible] salesmanship ever put on the [illegible] Big money can be made by the right [illegible] Call forenoon at Hotel Maryland. Call on MACK BLDG., Monday, 9 to 11.

WANTED—MAKE YOUR FORD EARN YOUR [illegible] Ford lighting system increases light [illegible] 50 per cent. Sells on demonstration. [illegible] sample. REEVES & FRASCH, 95 Virginia [illegible]

WANTED—ORGANIZERS OR FRATERNAL MEN [illegible] solicit members for one of oldest and most [illegible] fraternal sick benefit societies. Membership [illegible] Address SUPREME LODGE, Box 1178, [illegible]

WANTED—REAL ESTATE SALESMAN WANTED [illegible] to sell 20-acre tracts in the [illegible] Valley. Must have a new car. Apply [illegible] 1 to 2 p. m. at 12 or 6 to 7 p. m.

WANTED—A LIVE SALESMAN. [illegible] can sell lots in a district where [illegible] activity, those are re-sales from [illegible] and you should make big money. Apply [illegible] a.m., 602 CITIZENS' NATIONAL BANK [illegible]

WANTED—EXPERIENCED HIGH-CLASS PHONOGRAPH [illegible] please see us at once. Permanent [illegible] and proposition. Apply COLUMBIA GRAPHAPHONE CO., 745 S. Broadway, ask for Hancock.

WANTED—IF YOU ARE INTERESTED IN "CREATIVE Advertising Simplified," and would like to sell the author, Harry Spencer Knoff, personally [illegible] ROOM 1022 BLACK BLDG. [illegible]

WANTED—TRUCK SALESMAN FOR CHEVROLET [illegible] Must have truck and light delivery car [illegible] to be profitable and steady. Apply [illegible] 1 to 2 p. m. at 1211 S. Hope st.

WANTED—THREE HIGH-CLASS SALESMEN, [illegible] need apply. Have 30-500 acre [illegible] connected with a first-class [illegible] Increased activity and new [illegible] necessitate the services of three [illegible] men. Call 1 to 3 p. m. at 1211 [illegible] GEN AND BRADY, 222 Merchants' [illegible]

WANTED—SALESMAN WITH INITIATIVE [illegible] chance of the right man who [illegible] to make a permanent connection [illegible] the local furniture branch of [illegible] Apply in writing, giving [illegible] territory, [illegible] growing amount to never [illegible] Address [illegible] 1, Times Office. [illegible] part of a month, see MR. BAKER, [illegible] before 1 p.m., at 837 S. Los [illegible]

WANTED—SALESMEN, $2.50 POCKET [illegible] to sell Fresno County farms. [illegible] Can be sold to every one [illegible] Liberal commission. Position [illegible] be capable of examining [illegible] buy our work under bond. [illegible] Fresno county farms for sale. [illegible] engineer can teach you in 12 [illegible] Reference to the Southern Pacific [illegible] Saturday at 10 a.m. sharp. [illegible] car. Apply to MR. HAYWARD, [illegible] Pacific Co., 1006 S. Hill st.

WANTED—SALESMAN. IF YOU ARE MANLY, [illegible] and efficient, you can secure with us a [illegible] earnings will bring you $100 a [illegible] and more. You will have the co-operation [illegible] of experienced managers and assistants with [illegible] salesmanship. If you can [illegible] ability this will lead to a position [illegible] call 1205 VAN NUYS BLDG.

WANTED—DID YOU EVER [illegible] a dozen to make from $6 to $12 a day [illegible] a real winner? If you don't [illegible] ability. Reference to thousands of [illegible] business too large none too small [illegible] 1 to 5 days a week. Apply at room [illegible] or call on BRISCO, 533 S. Hill st.

WANTED—$10 A WEEK AND COMMISSIONS [illegible] to increase subscriber for city. Must [illegible] bona fide. Special proposition to [illegible] towns or cities in United States [illegible] agent with address. Address [illegible] 44, TIMES OFFICE.

WANTED—ACTIVE SALESMEN TO SELL OIL [illegible] Those terms are a big [illegible] and commanding real sales. Very attractive commission paid at the time sale is [illegible] Don't hesitate to investigate. See MR. [illegible] 1st Floor Insurance Bldg.

WANTED—SALESMEN. WE HAVE FOR SALE [illegible] an article saleable in thousands [illegible] homes, of fortune if you have ability to [illegible] side selling campaign. It will pay you [illegible] OWNER, box 32, Station C, Los [illegible]

WANTED — A-1 HIGH-GRADE SALESMAN TO [illegible] on a commission basis. Important connection [illegible] salesmanship ever put on the [illegible] Big money can be made by the right [illegible] Call forenoon at Hotel Maryland. Call on MACK BLDG., Monday, 9 to 11.

WANTED—MAKE YOUR FORD EARN YOUR [illegible] Ford lighting system increases light [illegible] 50 per cent. Sells on demonstration. [illegible] sample. REEVES & FRASCH, 95 Virginia [illegible]

WANTED—ORGANIZERS OR FRATERNAL MEN [illegible] solicit members for one of oldest and most [illegible] fraternal sick benefit societies. Membership [illegible] Address SUPREME LODGE, Box 1178, [illegible]

WANTED—REAL ESTATE SALESMAN WANTED [illegible] to sell 20-acre tracts in the [illegible] Valley. Must have a new car. Apply [illegible] 1 to 2 p. m. at 12 or 6 to 7 p. m.

WANTED—A LIVE SALESMAN. [illegible] can sell lots in a district where [illegible] activity, those are re-sales from [illegible] and you should make big money. Apply [illegible] a.m., 602 CITIZENS' NATIONAL BANK [illegible]

WANTED—EXPERIENCED HIGH-CLASS PHONOGRAPH [illegible] please see us at once. Permanent [illegible] and proposition. Apply COLUMBIA GRAPHAPHONE CO., 745 S. Broadway, ask for Hancock.

WANTED—IF YOU ARE INTERESTED IN "CREATIVE Advertising Simplified," and would like to sell the author, Harry Spencer Knoff, personally [illegible] ROOM 1022 BLACK BLDG. [illegible]

WANTED—TRUCK SALESMAN FOR CHEVROLET [illegible] Must have truck and light delivery car [illegible] to be profitable and steady. Apply [illegible] 1 to 2 p. m. at 1211 S. Hope st.

WANTED—THREE HIGH-CLASS SALESMEN, [illegible] need apply. Have 30-500 acre [illegible] connected with a first-class [illegible] Increased activity and new [illegible] necessitate the services of three [illegible] men. Call 1 to 3 p. m. at 1211 [illegible] GEN AND BRADY, 222 Merchants' [illegible]

WANTED—SALESMAN WITH INITIATIVE [illegible] chance of the right man who [illegible] to make a permanent connection [illegible] the local furniture branch of [illegible] Apply in writing, giving [illegible] territory, [illegible] growing amount to never [illegible] Address [illegible] 1, Times Office. [illegible] part of a month, see MR. BAKER, [illegible] before 1 p.m., at 837 S. Los [illegible]

WANTED—SALESMEN, $2.50 POCKET [illegible] to sell Fresno County farms. [illegible] Can be sold to every one [illegible] Liberal commission. Position [illegible] be capable of examining [illegible] buy our work under bond. [illegible] Fresno county farms for sale. [illegible] engineer can teach you in 12 [illegible] Reference to the Southern Pacific [illegible] Saturday at 10 a.m. sharp. [illegible] car. Apply to MR. HAYWARD, [illegible] Pacific Co., 1006 S. Hill st.

WANTED—CLASSIFIED ADVERTISING SALESMAN [illegible] FOR WEEK ENDS DISTRICT CITY. [illegible] for man [illegible] single man. State full particulars [illegible] Address A, box 158, Times [illegible]

WANTED—A MAN WHO CAN AFFORD TO [illegible] have motorcycle or car and be a [illegible] to travel; [illegible] single man. State full particulars [illegible] Address A, box 158, Times [illegible]

WANTED—A MAN WHO CAN AFFORD TO [illegible] have motorcycle or car and be a [illegible] to travel; [illegible] single man. State full particulars [illegible] Address A, box 158, Times [illegible]

WANTED—I WANT TEN HIGH CLASS [illegible] to sell Ford cars in Los Angeles [illegible] and vicinity on a strictly commission [illegible] Those acquainted with [illegible] preferred. Call at Room 517 WRIGHT [illegible] BLDG., 4th and Hill sts., between [illegible]

WANTED—OPPORTUNITY [illegible] real man wanted by eastern factory [illegible] to open branch office and handle [illegible] line of shoes, farms, etc. A wonderful money-maker. [illegible] to right party. Address [illegible] on most before. Factory representative [illegible] now in city. See MR. PALMER at 1016 Cahuenga [illegible] Hollywood. Private car. Art work [illegible]

WANTED—100 PER CENT SALESMEN WHO [illegible] to sell 25c stock to their friends [illegible] there is unlimited demand. No [illegible] necessary. Liberal commission with [illegible] Address [illegible] Times Office.

WANTED—LIVE SALESMAN, WITH CAR [illegible] to sell Ford cars in Los Angeles [illegible] territory. Call forenoon at 1211 S. [illegible]

WANTED—LIVE SALESMAN. [illegible] can sell lots in a district where [illegible] activity, those are re-sales from [illegible] and you should make big money. Apply [illegible] a.m., 602 CITIZENS' NATIONAL BANK [illegible]

WANTED—EXPERIENCED HIGH-CLASS PHONOGRAPH [illegible] please see us at once. Permanent [illegible] and proposition. Apply COLUMBIA GRAPHAPHONE CO., 745 S. Broadway, ask for Hancock.

WANTED—IF YOU ARE INTERESTED IN "CREATIVE Advertising Simplified," and would like to sell the author, Harry Spencer Knoff, personally [illegible] ROOM 1022 BLACK BLDG. [illegible]

WANTED—TRUCK SALESMAN FOR CHEVROLET [illegible] Must have truck and light delivery car [illegible] to be profitable and steady. Apply [illegible] 1 to 2 p. m. at 1211 S. Hope st.

WANTED—THREE HIGH-CLASS SALESMEN, [illegible] need apply. Have 30-500 acre [illegible] connected with a first-class [illegible] Increased activity and new [illegible] necessitate the services of three [illegible] men. Call 1 to 3 p. m. at 1211 [illegible] GEN AND BRADY, 222 Merchants' [illegible]

WANTED—SALESMAN WITH INITIATIVE [illegible] chance of the right man who [illegible] to make a permanent connection [illegible] the local furniture branch of [illegible] Apply in writing, giving [illegible] territory, [illegible] growing amount to never [illegible] Address [illegible] 1, Times Office. [illegible] part of a month, see MR. BAKER, [illegible] before 1 p.m., at 837 S. Los [illegible]

WANTED—SALESMEN, $2.50 POCKET [illegible] to sell Fresno County farms. [illegible] Can be sold to every one [illegible] Liberal commission. Position [illegible] be capable of examining [illegible] buy our work under bond. [illegible] Fresno county farms for sale. [illegible] engineer can teach you in 12 [illegible] Reference to the Southern Pacific [illegible] Saturday at 10 a.m. sharp. [illegible] car. Apply to MR. HAYWARD, [illegible] Pacific Co., 1006 S. Hill st.

WANTED—CLASSIFIED ADVERTISING SALESMAN [illegible] FOR WEEK ENDS DISTRICT CITY. [illegible] for man [illegible] single man. State full particulars [illegible] Address A, box 158, Times [illegible]

WANTED—I WANT TEN HIGH CLASS [illegible] to sell Ford cars in Los Angeles [illegible] and vicinity on a strictly commission [illegible] Those acquainted with [illegible] preferred. Call at Room 517 WRIGHT [illegible] BLDG., 4th and Hill sts., between [illegible]

WANTED—OPPORTUNITY [illegible] real man wanted by eastern factory [illegible] to open branch office and handle [illegible] line of shoes, farms, etc. A wonderful money-maker. [illegible] to right party. Address [illegible] on most before. Factory representative [illegible] now in city. See MR. PALMER at 1016 Cahuenga [illegible] Hollywood. Private car. Art work [illegible]

WANTED—100 PER CENT SALESMEN WHO [illegible] to sell 25c stock to their friends [illegible] there is unlimited demand. No [illegible] necessary. Liberal commission with [illegible] Address [illegible] Times Office.

WANTED—LIVE SALESMAN, WITH CAR [illegible] to sell Ford cars in Los Angeles [illegible] territory. Call forenoon at 1211 S. [illegible]

WANTED—SALESMEN WITH LARGE TRADE [illegible] in Middle West or Pacific Coast, [illegible] to handle side-line, to call on [illegible]

WEST COAST SUPPLY CO., [illegible] 503 B. Grand ave.

WANTED—FOR SALE, FIRST CLASS [illegible] to carry advertising matter; must be capable [illegible] of a salesman; a fair force to call on every Automobile owner; also 1 to 3 one-ton Saltke; harvesting [illegible] selling device. The Steward Visible [illegible] Filler takes all dirt and water out of [illegible] gas. Install Sitter few minutes. [illegible] capital sufficient to secure exclusive [illegible] STEWARD VISIBLE GASOLINE [illegible] 221 S. Broadway, Los Angeles.

WANTED—HELP— Male.

Salesmen and Solicitors.

WANTED—SALESMEN WITH AUTO LIVE WIRE [illegible] to county manager; must be capable [illegible] of a salesman; a fair force to call on every Automobile owner; also 1 to 3 one-ton Saltke; harvesting [illegible] selling device. The Steward Visible [illegible] Filler takes all dirt and water out of [illegible] gas. Install Sitter few minutes. [illegible] capital sufficient to secure exclusive [illegible] STEWARD VISIBLE GASOLINE [illegible] 221 S. Broadway, Los Angeles.

WANTED—WE HAVE 2 OPENINGS FOR EXPERienced house-to-house solicitors for our new [illegible] proposition. Best seller in years. Apply [illegible] 414, 627 S. Broadway, 8:30 to 10:30 A. M. only. MR. FINCH.

WANTED—WE NEED A HIGH-GRADE [illegible] fixture salesman; position [illegible] offers an unusual opportunity for an [illegible] man; best seller in years. Applicants [illegible] experience will be given [illegible] salesmanship. If you can [illegible] ability this will lead to a position [illegible] call 1205 VAN NUYS BLDG.

WANTED—DID YOU EVER [illegible] a dozen to make from $6 to $12 a day [illegible] a real winner? If you don't [illegible] ability. Reference to thousands of [illegible] business too large none too small [illegible] 1 to 5 days a week. Apply at room [illegible] or call on BRISCO, 533 S. Hill st.

WANTED—$10 A WEEK AND COMMISSIONS [illegible] to increase subscriber for city. Must [illegible] bona fide. Special proposition to [illegible] towns or cities in United States [illegible] agent with address. Address [illegible] 44, TIMES OFFICE.

WANTED—ACTIVE SALESMEN TO SELL OIL [illegible] Those terms are a big [illegible] and commanding real sales. Very attractive commission paid at the time sale is [illegible] Don't hesitate to investigate. See MR. [illegible] 1st Floor Insurance Bldg.

WANTED—SALESMEN. WE HAVE FOR SALE [illegible] an article saleable in thousands [illegible] homes, of fortune if you have ability to [illegible] side selling campaign. It will pay you [illegible] OWNER, box 32, Station C, Los [illegible]

WANTED — A-1 HIGH-GRADE SALESMAN TO [illegible] on a commission basis. Important connection [illegible] salesmanship ever put on the [illegible] Big money can be made by the right [illegible] Call forenoon at Hotel Maryland. Call on MACK BLDG., Monday, 9 to 11.

WANTED—MAKE YOUR FORD EARN YOUR [illegible] Ford lighting system increases light [illegible] 50 per cent. Sells on demonstration. [illegible] sample. REEVES & FRASCH, 95 Virginia [illegible]

WANTED—ORGANIZERS OR FRATERNAL MEN [illegible] solicit members for one of oldest and most [illegible] fraternal sick benefit societies. Membership [illegible] Address SUPREME LODGE, Box 1178, [illegible]

WANTED—REAL ESTATE SALESMAN WANTED [illegible] to sell 20-acre tracts in the [illegible] Valley. Must have a new car. Apply [illegible] 1 to 2 p. m. at 12 or 6 to 7 p. m.

WANTED—A LIVE SALESMAN. [illegible] can sell lots in a district where [illegible] activity, those are re-sales from [illegible] and you should make big money. Apply [illegible] a.m., 602 CITIZENS' NATIONAL BANK [illegible]

WANTED—EXPERIENCED HIGH-CLASS PHONOGRAPH [illegible] please see us at once. Permanent [illegible] and proposition. Apply COLUMBIA GRAPHAPHONE CO., 745 S. Broadway, ask for Hancock.

WANTED—IF YOU ARE INTERESTED IN "CREATIVE Advertising Simplified," and would like to sell the author, Harry Spencer Knoff, personally [illegible] ROOM 1022 BLACK BLDG. [illegible]

WANTED—TRUCK SALESMAN FOR CHEVROLET [illegible] Must have truck and light delivery car [illegible] to be profitable and steady. Apply [illegible] 1 to 2 p. m. at 1211 S. Hope st.

WANTED—THREE HIGH-CLASS SALESMEN, [illegible] need apply. Have 30-500 acre [illegible] connected with a first-class [illegible] Increased activity and new [illegible] necessitate the services of three [illegible] men. Call 1 to 3 p. m. at 1211 [illegible] GEN AND BRADY, 222 Merchants' [illegible]

WANTED—SALESMAN WITH INITIATIVE [illegible] chance of the right man who [illegible] to make a permanent connection [illegible] the local furniture branch of [illegible] Apply in writing, giving [illegible] territory, [illegible] growing amount to never [illegible] Address [illegible] 1, Times Office. [illegible] part of a month, see MR. BAKER, [illegible] before 1 p.m., at 837 S. Los [illegible]

WANTED—SALESMEN, $2.50 POCKET [illegible] to sell Fresno County farms. [illegible] Can be sold to every one [illegible] Liberal commission. Position [illegible] be capable of examining [illegible] buy our work under bond. [illegible] Fresno county farms for sale. [illegible] engineer can teach you in 12 [illegible] Reference to the Southern Pacific [illegible] Saturday at 10 a.m. sharp. [illegible] car. Apply to MR. HAYWARD, [illegible] Pacific Co., 1006 S. Hill st.

WANTED—CLASSIFIED ADVERTISING SALESMAN [illegible] FOR WEEK ENDS DISTRICT CITY. [illegible] for man [illegible] single man. State full particulars [illegible] Address A, box 158, Times [illegible]

WANTED—I WANT TEN HIGH CLASS [illegible] to sell Ford cars in Los Angeles [illegible] and vicinity on a strictly commission [illegible] Those acquainted with [illegible] preferred. Call at Room 517 WRIGHT [illegible] BLDG., 4th and Hill sts., between [illegible]

WANTED—OPPORTUNITY [illegible] real man wanted by eastern factory [illegible] to open branch office and handle [illegible] line of shoes, farms, etc. A wonderful money-maker. [illegible] to right party. Address [illegible] on most before. Factory representative [illegible] now in city. See MR. PALMER at 1016 Cahuenga [illegible] Hollywood. Private car. Art work [illegible]

WANTED—100 PER CENT SALESMEN WHO [illegible] to sell 25c stock to their friends [illegible] there is unlimited demand. No [illegible] necessary. Liberal commission with [illegible] Address [illegible] Times Office.

WANTED—LIVE SALESMAN, WITH CAR [illegible] to sell Ford cars in Los Angeles [illegible] territory. Call forenoon at 1211 S. [illegible]

WANTED—SALESMEN WITH LARGE TRADE [illegible] in Middle West or Pacific Coast, [illegible] to handle side-line, to call on [illegible]

WEST COAST SUPPLY CO., [illegible] 503 B. Grand ave.

WANTED—FOR SALE, FIRST CLASS [illegible] to carry advertising matter; must be capable [illegible] of a salesman; a fair force to call on every Automobile owner; also 1 to 3 one-ton Saltke; harvesting [illegible] selling device. The Steward Visible [illegible] Filler takes all dirt and water out of [illegible] gas. Install Sitter few minutes. [illegible] capital sufficient to secure exclusive [illegible] STEWARD VISIBLE GASOLINE [illegible] 221 S. Broadway, Los Angeles.

WANTED—HELP— Male.

Trades.

WANTED—

FINISH

CARPENTERS.

Permanent position and liberal pay. This company is building a great many houses, and is intending to build for many years to come. You'll have permanent work at good pay. Come down and see Mr. Hall about our plan of protecting the worker with insurance of permanent work. In the ideal surroundings of beautiful Walnut Park.

See MR. HALL at tract office today, corner Florence ave. and Long Beach blvd.

Take Huntington Park car on Main street going southbound; drive south to Slauson, east to Long Beach blvd., then south a few blocks to tract.

WANTED—

EXPERIENCED

MOTORMEN AND CONDUCTORS

ON THE

PACIFIC ELECTRIC RAILWAY

—IN—

Street cars, interurban passenger and interurban freight service. Good wages.

Apply ROOM 202,

PACIFIC ELECTRIC, L. A.

Office open 8 a.m. to 6 p.m. except Sundays.

WANTED—

CARPENTERS
PIPEFITTERS
BLACKSMITHS
SHIPBUILDERS,
SHIPWRIGHTS;
$6C PER HOUR.
STEADY WORK.

WANTED FOR WORK AT LOS ANGELES SHIPBUILDING & DRY DOCK CO. APPLY AT YARD, SAN PEDRO, CAL.

WANTED—

PACIFIC ELECTRIC RAILWAY CO.

Persons desiring employment with this company

in any department,

Apply Room 202, PACIFIC ELECTRIC BLDG. Office open 8 a.m. to 6 p.m., Except Sundays.

WANTED—

EXPERIENCED WINDOW TRIMMER FOR HIGH-GRADE MEN'S FURNISHING AND CLOTHING TRADE. APPLY D. M. PETERSON, HAYWARD HOTEL, BETWEEN 12 AND 1 O'CLOCK, MONDAY, ROOM 462.

WANTED—SUPERINTENDENT FOR MACHINE shop manufacturing high grade pumps. Must have ability and knowledge to get maximum production at minimum cost. Plant modern, shop and yard space and equipment for production. To man with mechanical and executive ability of right caliber possibilities are unlimited. Give full details in first letter of your past experience. After proving ability to handle work successfully opportunity will be given to make investment. Address A, box 56, TIMES OFFICE.

WANTED—FIREMAN (STATIONARY, WITH LICense), $95 to $105, age limits 21 to 35 years. Competitive examination. Applicants must be American citizens who have lived in Los Angeles continuously for the past year. Apply at once in person at CIVIL SERVICE, Room 204 Normal Hill Center.

WANTED—SHIRT CUTTER, MUST BE ABLE TO [illegible] STRIPES, MARK, CLOSE-IT, AND OPERATE CUTTING MACHINE. UNION SHOP. 44 HOURS. WAGES $32.50. GIVE REFERENCES AND FULL PARTICULARS. ADDRESS B, BOX 93, TIMES OFFICE.

WANTED—MULTIGRAPH OPERATOR. $90 TO $107; assistant multigraph operator, $75 to $85. Competitive examination. Applicants must be American citizens who have lived in Los Angeles continuously for the past year. Apply at once in person at CIVIL SERVICE, Room 204, Normal Hill Center.

WANTED—JUNIOR TOPO. DRAFTSMAN, $95 TO $110; age limits 18 to 50 years, residence rule waived; chainman, $67 to $95; age limits 17 to 50, residence in Los Angeles for past year required. Applicants must be American citizens. Apply at once in person at CIVIL SERVICE, Room 204 Normal Hill Center.

WANTED—JUNIOR TOPO. DRAFTSMAN, $95 TO $110; age limits 18 to 50 years, residence rule waived; chainman, $67 to $95; age limits 17 to 50, residence in Los Angeles for past year required. Applicants must be American citizens. Apply at once in person at CIVIL SERVICE, Room 204 Normal Hill Center.

WANTED—ANY MAN, CARPENTER, TOOLS preferred, $15 week, room. Call 2417 JULIET.

WANTED—TINNER FOR FURNACE WORK AND helper. HAYES, 946 E. 81st. 22409.

WANTED—4 FOR CLASS "A" CARPENTERS. 1813 N. WILCOX AVE., Hollywood.

WANTED—BENCH MECHANIC FOR FILING AND fitting. IRON WORKS, 668 S. Rio.

WANTED—GOOD SHINGLER, ON NEW BUNGALOW work. Apply 1245 W. 51ST ST.

WANTED—WOOD WORKER FOR SIGHT WORK. 1447 E. 17TH ST.

WANTED — GOOD CEMENT FINISHER; ALSO helper. 718 E. 60TH. Vermont 8853.

WANTED—EXPERIENCED WASH MAN. APPLY THE EXCELSIOR, 434 S. Los Angeles st.

WANTED—HELP— Male.

Trades.

WANTED—MAN EXPERIENCED IN CONNECTING [illegible] gas ranges [illegible] apply to PARMELEE-DOHRMANN CO., 456 S. Broadway.

WANTED—CARPENTERS. MEN WITH ANY wood-working experience. Steady employment. Rapid advancement assured to the right men. Inquire the WALKER CO., rear 2704 Long Beach ave.

WANTED — ESTIMATE OF COST OF PAINTING inside and outside, calsomining, finishing floors and woodwork, to rent in thorough repair two bungalows. See owner on premises Mon. and Tues. a.m., 423 WEST 40TH PLACE.

WANTED—WILL PAY LIBERAL REWARD FOR information regarding machine shops worth, one of best-equipped manufacturing shops in L. A. PHONE 64172 Monday.

WANTED—TWO GOOD CARPENTERS FOR BUNgalow construction. Call Monday at REAL ESTATE OFFICE at corner La Brea and Santa Monica blvds., Hollywood.

WANTED—EXPERT AUTO WOODWORKER. ONE who is rapid, accurate and thoroughly familiar with the business. Apply SCHAEFER MFG. CO., 1237 S. Figueroa.

WANTED—PICK AND SHOVEL MEN FOR WORK laying water pipes; also want caulker, long job in city. Take Hawthorne car to 46th st. and 11th ave., Monday morning.

WANTED—PRINTERS, COMPOSITORS, PRESSmen, feeders, ruling machine operators, bookbinders, who want positions to register with MASTER PRINTERS' ASSOCIATION, 438 Cit. Nat'l Bank Bldg.

WANTED—CARPENTERS, BY DAY OR CONtract, for factory work in city, now ready. See P. J. LEAVER & CO., corner 20th st. and Long Beach ave. Phone South 467.

WANTED—PRECISION STONE CUTTER, EXPERience preferred. Good wages for permanent man. 411 DOUGLAS BLDG.

WANTED—BARBER TO TAKE CHARGE OF shop. Take Vine blvd. car on Main st. to end of line. Call at shop.

WANTED — FIRST-CLASS BUSHELMAN, GOOD job, (Strike conditions.) HABER & CO., 402 S. Spring.

WANTED—COAT OPERATORS, PRESSERS AND tailors, men and women. Strike conditions. Apply A. K. BRAUER & CO., 345 S. Spring.

WANTED—FIRST-CLASS AUTOMOBILE REPAIR electrical for work in Arizona. Call WESTERN MACHINERY CO., 900 N. Main.

WANTED—

5 PLASTER CASTERS AT ONCE. HOME PERMANENT. MUST BE GOOD ON SMALL CASTS. GOOD WAGES.

PAPIER MACHE ART SHOP, 1000 S. GRAND AVE.

WANTED—

COMMERCIAL AUTO BODY BUILDERS

PORTER-BROWN AUTO BODY CO., 7TH AND FIGUEROA.

WANTED—LIVE YOUNG MEN IN SHIPPING DEpartment and stockroom of large electrical jobbing house; give full information in first letter as to age, experience and salary expected. Address T, box 148, TIMES OFFICE.

WANTED—I WANT TWO VULCANIZERS OLD hands at Ford; must know how to do it. Ford; work for yourself; attractive proposition. Call 1221 S. BROADWAY, Monday a.m.

WANTED—LATHE MAN FOR AUTO ELECTRIC Machine works. Must be skilled at this work. Apply 1234 S. HOPE ST. Western Auto Electric Co.

WANTED—TAILORS WHO ARE ON STRIKE TO ATTEND SPECIAL MEETINGS MONDAY, 1 P.M., AT LABOR TEMPLE AUDITORIUM. IMPORTANT ALL ATTEND.

WANTED—CARPENTERS TO STUDY LATEST course in architectural drawing. INTERNATIONAL CORRESPONDENCE SCHOOLS, 320 Blair Bldg., corner 6th and Hill. PHONE 10451.

WANTED—WOODWORKERS, 2 YOUNG MEN with experience on auto top frames. Highest wages and steady position. Apply CHANSLOR-LYON TOP CO., 1700 S. Grand.

WANTED—PAINTER, STEADY EMPLOYMENT, inside and outside work on modern home. Inquire the WALKER CO., rear 2704 Long Beach ave.

WANTED—6 FIRST CLASS SHEET METAL workers on high grade new work, and two first-class tinners; no apprentice. Apply supt., GEORGE R. BENTEL CO., 1015 S. Grand.

WANTED—6 CARPENTERS AT ONCE. HIGH wages and steady work. Apply CHANSLOR-LA BREA AND FOUNTAIN, HOLLYWOOD. Phone Hollywood 4118.

WANTED—TRIMMER FOR MEN'S TAILORING. 729 S. BROADWAY.

WANTED—2 FIRST-CLASS METAL POLISHERS ON BUILDERS' HARDWARE AND FIXTURES. GOOD WAGES TO RIGHT MEN. MAIN FIXTURE & BRASS WORKS, 113 W. ANN ST.

WANTED — THREE FIRST-CLASS AUTOMOBILE repair men, must be first-class; will pay 80c per hour and time and half for overtime and plenty of overtime. Apply SERVICE GARAGE, 1100 S. Main.

WANTED—TAILORS TO MAKE ALTERATIONS. Must be first-class coat makers. Good wages, steady job, strike conditions. 312 MASON BLDG., 4th and Broadway. Tall & Co.

WANTED—FIRST-CLASS FURNITURE FINISHER; also first-class furniture racker. Good pay. 8 hours. LYON, McKINNEY, SMITH CO., 3004 Bay Street.

WANTED — ONE FIRST-CLASS ELTHOPLATER. GOOD WAGES TO RIGHT MAN. CAIN FIXTURE WORKS, 1238 S. Flower. PHONE 8 BIG.

WANTED — PRINTERS, COMPOSITORS, PRESSmen, feeders, linotypists, bookbinders, who want positions to register with MASTER PRINTERS' ASSOCIATION, 438 Cit. Nat. Bank Bldg.

WANTED—FIRST-CLASS PAINTERS, STAIN builders, cabinetmakers to figure, piece work, two-story flat building. 1220 W. 8TH.

WANTED—CARPENTERS, $7. CALL AT 620 W. 8th st. Factory open Sunday or 122 N. ST. ANDREWS MONDAY.

WANTED—FIRST-CLASS TAILOR. HIGHEST wages paid, steady work. AMERICAN TAILORING CO., 335 S. Spring st.

WANTED—CARPENTER FOR STORE FIXTURE work, $7 day. Call Sunday, 10 to 4, at 113 WINSTON ST.

WANTED—YOUNG MAN EXPERIENCED IN FIG gilding shop. M. L. SIMPSON, 6931 Hollywood blvd.

WANTED—EXPERIENCED ELECTRIC FIXTURE makers, good wages, steady work. BUNGALOW FIXTURE CO., 1039 S. Hill.

WANTED—GOOD CEMENT FINISHER. ADDRESS R. DONEMER, Channel Commercial Co., Ventura.

WANTED — PAINTERS, STEADY WORK ALL winter; $5 per day. Call Sunday, 8-12, 118 N. SICHEL ST. N. Broadway car.

WANTED—TWO FIRST-CLASS CABINET MAKers. RATEN-ROTHGED CO., Slauson and Santa Fe ave.

WANTED — EXPERIENCED PAINTER AND PAperhanger to work reasonable. Call mornings, BDWY. 8082.

WANTED—ALL-AROUND PRINTER. CALL MONday morning at PAUL C. BROWN PTG. CO., 201 Winston.

WANTED—2 YOUNG MEN FOR HELPERS IN sheet iron factory. Highest wages paid. 707 N. BUNKER HILL AVE.

WANTED—CARPENTERS, ROUGH AND FINISH work. Apply 1905 W. ADAMS. Take University car to Adams, 1½ blocks west.

WANTED—GOOD CABINET-MAKER ON FURNIture work. Must be a furniture man. Call 2010 STANFORD AVE.

WANTED—CARPENTERS TO WORK ON CEMENT bungalow. Phone Ver. 7th and Hoover. Corner.

WANTED—CEMENT FINISHERS. PHONE VER. 920. $8 per day.

WANTED—SHINGLERS, LATHERS, PLASTERers. Phone Ver. 2907 or 10945.

WANTED—LICENSED MOTION-PICTURE OPERator at once. LYRIC THEATER, 128 S. Spring.

WANTED — ALL KINDS OF HELP ON FRUIT on bungalows. Phone today. WILSHIRE 1801.

WANTED — MANUFACTURING JEWELER, steady position, good wages. Apply T. V. ALLEN CO., 824 S. Hill.

WANTED — 25 CARPENTERS FOR CONCRETE form work, on California hotel, Catalina st. and W. 7th.

WANTED — GOOD STRONG MAN TO CLEAN grass. MONETA PAINTING, AUTO AND TRIMMING CO., 4362 Moneta ave.

WANTED—COOPER TO WORK ON TIGHT BARrels. Apply 1403 E. SIXTH ST.

WANTED—COMPETENT ALL-AROUND MILL and sticker man. Apply corner 20th st. and LONG BEACH AVE.

WANTED—EXPERIENCED MAN PRESSER, WOODWARD DYE WORKS, 1696 W. Washington.

WANTED—6 FINISHING CARPENTERS. CORner 3RD and CROCKER, Monday morning.

WANTED—PLUMBER FOR STEEL PLATING plant. Apply BOYLE MFG. CO., 5100 Santa Fe.

WANTED—TWO GOOD CARPENTERS, 4 MONTHS' work. 2027 W. 42ND PLACE.

WANTED—ONE GOOD CARPENTER, 139 S. PRICHARD ST.

WANTED—A MAN WHO UNDERSTANDS PACKing glass ware 120 S. LOS ANGELES ST.

WANTED — HANDY MAN, CARPENTER, TOOLS preferred, $15 week, room. Call 2417 JULIET.

WANTED—TINNER FOR FURNACE WORK AND helper. HAYES, 946 E. 81st. 22409.

WANTED—4 FOR CLASS "A" CARPENTERS. 1813 N. WILCOX AVE., Hollywood.

WANTED—BENCH MECHANIC FOR FILING AND fitting. IRON WORKS, 668 S. Rio.

WANTED—GOOD SHINGLER, ON NEW BUNGAlow work. Apply 1245 W. 51ST ST.

WANTED—WOOD WORKER FOR SIGHT WORK. 1447 E. 17TH ST.

WANTED — GOOD CEMENT FINISHER; ALSO helper. 718 E. 60TH. Vermont 8853.

WANTED—EXPERIENCED WASH MAN. APPLY THE EXCELSIOR, 434 S. Los Angeles st.

WANTED—HELP— Male.

Chauffeurs, Teamsters, Etc.

WANTED — EXPERIENCED CHAUFFEUR AND mechanic, drive Marmon car. Apply 927 WESTMORELAND AVE., corner San Marino. Apply Saturday morning.

WANTED — EXPERIENCED MAN TO DRIVE Ford delivery car and trailer, $3, 8 hours. Advance Lumber Co., 1070 E. 20th St.

WANTED—MIDDLE-AGED MAN FOR RUN DRIVer and solicitor. Apply the NATICK HOUSE, First and Main.

Hotel, Restaurant, Club.

WANTED—

ONE HOUSEMAN,
APPLY LINEN ROOM,
ALEXANDRIA HOTEL,
5TH AND SPRING STS.

WANTED—EXPERIENCED HOUSEMAN, MUST BE familiar with vacuum cleaning and oil burners. Steady position. $50 room and board. HOTEL NORTHERN, 420 W. 2nd st.

Classified Liners.

WANTED—HELP—Female.

Store and Office.

WANTED—STENO GPH., SWITCHBOARD, ...$90
Shorthand, general office work, $70.
MISS ...
MERCANTILE EMPLOYMENT AGENCY,
420 Merchants Nat. Bank Bldg., 6th and Spring.

WANTED—GIRL FOR LIGHT OFFICE WORK; must be experienced in Underwood typewriter; state age, experience and salary expected. Address Box 149, Los ANGELES CAP CO., 347 E. 1st st.

WANTED—TELEPHONE OPERATOR, EXPERIENCED in hotel work preferred; must be typewriter. Address B, box 472, TIMES BRANCH OFFICE.

WANTED—GIRL FOR GENERAL HOUSEWORK; Chino Canon Ranch; special rate, (3 mo. $40.) Phone Pasa. 837 evenings. (Use Pas. 4467.)

WANTED — EXPERIENCED GROCERY CLERK; state wages. Hollywood car line. 4616 KINGSLEY DRIVE.

WANTED—CENTRAL BUSINESS COLLEGE, 1312 S. Hope, special Rate, (3 mo. $40.) Phone Main, Machine Work, (See Inst. 137.)

WANTED—CANDY PULLER; LADY OR GRAHAM'S CANDY KITCHEN, 6794 Hollywood blvd. Holly. 1012.

WANTED—GIRL TO GET AIR OVER TELEPHONE. Apply 1st floor, 117 W. 9th st.

Saleswomen and Solicitors.

WANTED—A WOMAN 60 GOOD ADDRESS AND ...
...STYLE PROTECTION POLICY. "It pays Big" ...
...and exclusively the Pacific Southwest. ...
...office MRS. C. B. PYTHIAN, Supt. Women ...
...1215 S. Hope st. Phone Main 8162, Broad ...

WANTED—FOUR SALES LADIES EXPERIENCED ...
...to house canvassers preferred, to sell a ...
...household food product from grocers to consumers; unusually nice home and part ...
...for home to successful applicants. MR. H. A. ...
...Hess, West Interstate office, 11 o'clock ...

WANTED—YOUNG LADY WITH SOME SALES ...
...ability to demonstrate and teach on the ...
...Singer Wizard & Globe portable electric sewing machine; no canvassing; salary paid while learning. Permanent position for refined young woman. Call 313 W. 9TH.

WANTED—SALESWOMEN, 3, TO CALL AT BETWEEN 9 AND 10 A. M. ONLY; $15 and bonus; experience necessary, but must be willing to give the best service; $15 per week to start. Apply 311 SQUYABLE BANK BLDG.

WANTED—EXPERIENCED CANDY GIRL. 412 S. Main st.

WANTED—HELP—Trades.

WANTED—THOROUGHLY EXPERIENCED UNION special trimmer operator to sew bathing suits. Steady work and best of wages guaranteed.

PACIFIC KNITTING MILLS, INC.,
305 EAST FOURTH.

WANTED—

25 YOUNG WOMEN

TO SEW ON POWER MACHINES IN OUR DAYLIGHT FACTORY, MAKING OVERALLS, PANTS AND SHIRTS; ABLE TO EARN FROM $15 TO $20 PER WEEK. 44 HOUR WEEK. WORKING HOURS, HOLIDAY SATURDAY AFTERNOON. WILL ALSO TAKE A FEW INEXPERIENCED HANDS FOR INSTRUCTION CLASS, FREE SCHOOL, AND PAY THEM WHILE LEARNING. LOS ANGELES FACTORY, 1147 SAN JULIAN ST., CORNER 12TH.

WANTED—DIPPERS.

SIX CHOCOLATE,
624 PER WEEK.
STEADY WORK.
MUST BE EXPERIENCED.
FORTUNE & MAXON CANDY CO.,
1216-18 W. 2ND. TEL. 52314.

WANTED—GIRL OR WOMAN.

WITH EXPERIENCE IN SHIRT WAIST FACTORY; CAPABLE OF RUNNING MACHINE, MARKING TICKETS AND MEASURING GOODS.

APPLY ALL WEEK.

H. BERLINER
728 SO. LOS ANGELES ST.

WANTED—

A NO. 1
WAIST AND SKIRT HANDS.
APPLY CHAFFEE'S,
611 W. 7TH ST.

WANTED—

PANTS OPERATORS.

EXPERIENCED OPERATORS TO MAKE KHAKI AND CORDUROY PANTS. A FEW BEGINNERS WILL HAVE GOOD EXPERIENCE AFTER FEW MACHINES. WILL BE TAUGHT AND PAID WHILE LEARNING. STEADY WORK. GOOD WAGES.
APPLY ALL WEEK.
226 S. LOS ANGELES ST.

WANTED—

EXPERIENCED CHOCOLATE DIPPER.
HIGHEST PRICE PAID.
BUCKEYE NUT COMPANY,
1216 W. 6TH STREET.

WANTED—OPERATORS. EXPERIENCED ON POWER MACHINES. B. & M. GOLDMAN CO., 734 S. LOS ANGELES ST.

WANTED—EXPERIENCED OPERATOR, SEWING on ladies' garments, who enjoys finished folders. Laundry experienced preferred. NORMANDIN BROS., 304 E. 5th.

WANTED—COAT OPERATORS, PRESSERS AND finishers. Steady workers. Strike conditions. Apply A. K. KRAUER & CO., 345 S. Spring.

WANTED—2 MANGLE GIRLS, ONE TO LEARN with bath; $60 month. Phone 57370. 1775 SYCAMORE AVE., Hollywood.

WANTED — ELDERLY HOUSEKEEPER, AM alone, light work; good and permanent home for right party; small wages paid; 2 in family. 1409 S. CATALINA ST. Take West Pico car, fare paid. Tel. ...

WANTED — MOTHER WITH TWO CHILDREN wishes lady as companion and helper during husband's absence of several months on business, pleasant home, should be refined; reference required. Address T, box 170, TIMES OFFICE.

WANTED—CHOCOLATE PACKERS ON FANCY boxes, also inexperienced girls. FAMO NUT CO., 940 E. 2nd st.

WANTED—

UNION MANUFACTURING CO.,
757 S. Los Angeles st.

WANTED—HELP—Female.

Household and Domestic.

WANTED—GOOD OPPORTUNITIES FOR AMBITIOUS woman, who is good cook, to take position as working housekeeper and do cooking in small refined family boarding home. Two maids in day. Good wages. Prefer woman who has kept boarders. Am in other business myself so want woman capable of taking full charge. 427 N. VERMONT AVE.

WANTED—GIRL FOR COOK WHERE UPSTAIRS maid is kept. No laundry, 3 adults, wages $45. Call mornings, 1701 S. FIGUEROA. 22220.

WANTED—WELL MANNERED NEAT GIRL OR middle-age woman to assist with care of two children and do part of their laundry. 1 child at kindergarten all morning, easy place and good home for right party. 15 minutes from Pasadena. Will give $35. Call PAIR OAKS 684, Sunday or Monday.

WANTED—MIDDLE-AGED LADY OF REFINEment to assist with light housework in family of 3 and care for a small child. If parents wish to be away, in exchange for board and room and small compensation. No washing. Call Y. box 43, in care of Long Beach Press.

WANTED — PLEASANT, RELIABLE WOMAN TO do cooking in small house in Hollywood, for couple; couple with 2 children and nurse who does the housework; unusually nice home and permanent position offered to right party. Call 1807½ N. BRONSON AVE., Hollywood, except between 10 a.m. and 4 p.m. Sunday.

WANTED—YOUNG GIRL FOR SECOND WORK in private family in south part. Does not need experience but must be neat and willing to learn. Call 33901 or Pasadena phone COLO. 1974.

WANTED—IN PRIVATE FAMILY, FOUR PERsons, first-class, thoroughly experienced housemaid, general housework; no cooking. Phone for further particulars call 1342 LAUREL AVE., Crescent Heights car. Holly. 3962.

WANTED—MIDDLE-AGED WOMAN, 45-60 YEARS; widow preferred, who wants good home and assist in taking care of two children. Must be refined and have good references as to honesty; salary $30 per month and board. Address V, box 806, TIMES BRANCH OFFICE.

WANTED—COOK FOR SMALL FAMILY, CONGENial surroundings and good wages to the right person. Call Wil. 2241, or at 609 S. HARVARD BLVD.

WANTED—FIRST CLASS COOK, NO OTHER need apply, for cooking and waiting table, new home in Windsor Square, no downstairs work, go laundry, 2 adults, 2 children; wages $45 to start. C. S. preferred. PHONE 560815.

WANTED—EXPERIENCED GIRL FOR GENERAL housework; must be good cook; 3 adults in family; 8-room house; pleasant maid's room with bath; $60 month. Phone 57370. 1775 SYCAMORE AVE., Hollywood.

WANTED — ELDERLY HOUSEKEEPER, AM alone, light work; good and permanent home for right party; small wages paid; 2 in family. 1409 S. CATALINA ST. Take West Pico car, fare paid. Tel. ...

WANTED — MOTHER WITH TWO CHILDREN wishes lady as companion and helper during husband's absence of several months on business, pleasant home, should be refined; reference required. Address T, box 170, TIMES OFFICE.

WANTED—CHOCOLATE PACKERS ON FANCY boxes, also inexperienced girls. FAMO NUT CO., 940 E. 2nd st.

WANTED—

25 YOUNG WOMEN

TO SEW ON POWER MACHINES IN OUR DAYLIGHT FACTORY, MAKING OVERALLS, PANTS AND SHIRTS; ABLE TO EARN FROM $15 TO $20 PER WEEK. 44 HOUR WEEK. WORKING HOURS, HOLIDAY SATURDAY AFTERNOON. WILL ALSO TAKE A FEW INEXPERIENCED HANDS FOR INSTRUCTION CLASS, FREE SCHOOL, AND PAY THEM WHILE LEARNING. LOS ANGELES FACTORY, 1147 SAN JULIAN ST., CORNER 12TH.

WANTED—DIPPERS.

SIX CHOCOLATE,
624 PER WEEK.
STEADY WORK.
MUST BE EXPERIENCED.
FORTUNE & MAXON CANDY CO.,
1216-18 W. 2ND. TEL. 52314.

WANTED—EXPERIENCED SINGLE-NEEDLE operator on ladies' garments; steady work; good wages; permanent position for the right party. Call SATURDAY OR MONDAY MORNING.

WANTED—SOMEONE FOR GENERAL HOUSEwork; family of 4; no children; good wages; good home for right party. 713 N. KENMORE AVE. 590114. Helitrope drive car.

WANTED — MIDDLE-AGED WOMAN TO CARE for sick woman in small apt. from 8 a.m. to 5 p.m.; 963 SANTEE ST. Apt. 104. Or call after 6 p.m. at 631 ...

WANTED—WOMAN, TAKE CHARGE OF HOME and children; parents employed; home and wages if suited. Address B, box 142, TIMES OFFICE.

WANTED—HOUSEKEEPER 50, 60 YRS OLD, GERman preferred. Good Lutheran home. Good wages. Call 2 P.M. 37 S. HUBBARD, Stevenson car, 3rd house east of Indiana.

WANTED—EXPERIENCED GIRL OR WOMAN for housework, small family; in Windsor district; permanent; good wages. Apply Rm. 214, Ingraham Hotel.

WANTED—A HEALTHY, TRUSTWORTHY, MIDdle-aged woman in the home of two ladies; light duties; reasonable wages; references exchanged. Address B, box 254, TIMES OFFICE.

WANTED—GIRL FOR GENERAL HOUSEWORK in family of 4, two children, small bungalow 5th car, west out, salary $45. 111 S. CORONADO. 52007.

WANTED—MIDDLE-AGED WOMAN FOR HOUSEkeeping. Laundry sent out. No children. Good place for right party. Call 74225. 1029 W. 39TH ST.

WANTED—RELIABLE EXPERIENCED NURSE girl, one 16 months, one 3 years; 2 years; good home, Hollywood, permanent. Call 577861.

WANTED—WHITE WOMAN UNDER 40, GENERAL housework; adults, efficient service, $50, must go home night. Heliotrope Drive car. 59616; 4122 ROSEWOOD AVE.

WANTED—MIDDLE-AGED WOMAN HOUSEKEEPer and companion, good plain cook, no laundry, 2 old people, wages reasonable. 3165 W. 7th. Phone 71097.

WANTED—FIRST CLASS, GOOD, STEADY CHINese cook, age 40 to 45. Must thoroughly understand cooking and baking. Good wages paid. Big wages. 204 N. FREMONT.

WANTED—SCHOOL GIRL WISHING 2 HOURS' very light work each day either morning or afternoon; please call 55826 Sunday or Monday.

WANTED—A NICE, NEAT GIRL FOR GENERAL housework, in adult family; no laundry; good wages. 1020 S. Ardmore Ave. Phone 57370.

WANTED—MAID FOR DOWNSTAIRS AND COOK; ing, $45, two adults, one child and second maid; 2 in family. 1707 CHESTNUT.

WANTED—NURSE FOR 2 CHILDREN, AGES 6 mos. and 4 years old. Wages $50. PHONE 557090.

WANTED—CAPABLE WOMAN FOR COOKING AND downstairs work, nice room with private bath, wages $45. CALL 72472.

WANTED—PRACTICAL WOMAN OR HOUSEkeeper, 2 sisters; nice room with private bath. MEDNIK MFG. CO., 208 Home Bldg., 122 W. 3rd st.

WANTED—GOOD FINISHERS ON GOWNS. MME. WOOLEY, 606 Brack-Shops.

WANTED—EXPERIENCED LAUNDRY STEAM-presser. RIVERVIEW LAUNDRY.

WANTED—EXPERIENCED EMBOIDERER, ONLY those capable of first-class work need apply. 728 W. 12ST ST.

WANTED—EXPERIENCED CHOCOLATE DIPPER. WISTERIA, 812 S. Broadway.

WANTED — WAIST DRAPER AND FINISHER. Apply 1st floor, 1021 W. 7TH ST.

WANTED — BINDERY GIRLS AT 1622 LONG Beach ave.

WANTED—MECHANICAL ELLIPSE. WANTED JACKSON IRON WORKS, 1920 Bay st.

WANTED—MARKERS. APPLY 1322 SAN JULIAN ST.

Household and Domestic.

WANTED—REFINED WOMAN TO TAKE CARE of two children; good home to right person. Call 567899, between 12:30 and 2 Sunday. 102 N. WORTMAN AVE.

WANTED—GIRL FOR GENERAL HOUSEWORK; no laundry, small house, good wages. 940 WESTLAKE AVE. Ft. 2-4536.

WANTED—GIRL FOR GENERAL HOUSEWORK, in family of two; $40 month. Call Sunday or Monday morning.

WANTED—SOMEONE FOR GENERAL HOUSEwork; family of 4; no children; good wages; good home for right party. 713 N. KENMORE AVE. 590114. Helitrope drive car.

WANTED—MIDDLE-AGED WOMAN TO CARE for sick woman in small apt. from 8 a.m. to 5 p.m.; 963 SANTEE ST. Apt. 104. Or call after 6 p.m. at 631 ...

WANTED—WOMAN, TAKE CHARGE OF HOME and children; parents employed; home and wages if suited. Address B, box 142, TIMES OFFICE.

WANTED—HOUSEKEEPER 50, 60 YRS OLD, GERman preferred. Good Lutheran home. Good wages. Call 2 P.M. 37 S. HUBBARD, Stevenson car, 3rd house east of Indiana.

WANTED—EXPERIENCED GIRL OR WOMAN for housework, small family; in Windsor district; permanent; good wages. Apply Rm. 214, Ingraham Hotel.

WANTED—A HEALTHY, TRUSTWORTHY, MIDdle-aged woman in the home of two ladies; light duties; reasonable wages; references exchanged. Address B, box 254, TIMES OFFICE.

WANTED—GIRL FOR GENERAL HOUSEWORK in family of 4, two children, small bungalow 5th car, west out, salary $45. 111 S. CORONADO. 52007.

WANTED—MIDDLE-AGED WOMAN FOR HOUSEkeeping. Laundry sent out. No children. Good place for right party. Call 74225. 1029 W. 39TH ST.

WANTED—RELIABLE EXPERIENCED NURSE girl, one 16 months, one 3 years; 2 years; good home, Hollywood, permanent. Call 577861.

WANTED—WHITE WOMAN UNDER 40, GENERAL housework; adults, efficient service, $50, must go home night. Heliotrope Drive car. 59616; 4122 ROSEWOOD AVE.

WANTED—MIDDLE-AGED WOMAN HOUSEKEEPer and companion, good plain cook, no laundry, 2 old people, wages reasonable. 3165 W. 7th. Phone 71097.

WANTED—FIRST CLASS, GOOD, STEADY CHINese cook, age 40 to 45. Must thoroughly understand cooking and baking. Good wages paid. Big wages. 204 N. FREMONT.

WANTED—SCHOOL GIRL WISHING 2 HOURS' very light work each day either morning or afternoon; please call 55826 Sunday or Monday.

WANTED—A NICE, NEAT GIRL FOR GENERAL housework, in adult family; no laundry; good wages. 1020 S. Ardmore Ave. Phone 57370.

WANTED—MAID FOR DOWNSTAIRS AND COOKing, $45, two adults, one child and second maid; 2 in family. 1707 CHESTNUT.

WANTED—NURSE FOR 2 CHILDREN, AGES 6 mos. and 4 years old. Wages $50. PHONE 557090.

WANTED—CAPABLE WOMAN FOR COOKING AND downstairs work, nice room with private bath, wages $45. CALL 72472.

WANTED—PRACTICAL WOMAN OR HOUSEkeeper, 2 sisters; nice room with private bath. MEDNIK MFG. CO., 208 Home Bldg., 122 W. 3rd st.

WANTED—GOOD FINISHERS ON GOWNS. MME. WOOLEY, 606 Brack-Shops.

WANTED—EXPERIENCED LAUNDRY STEAMpresser. RIVERVIEW LAUNDRY.

WANTED—EXPERIENCED EMBOIDERER, ONLY those capable of first-class work need apply. 728 W. 12ST ST.

WANTED—EXPERIENCED CHOCOLATE DIPPER. WISTERIA, 812 S. Broadway.

WANTED — WAIST DRAPER AND FINISHER. Apply 1st floor, 1021 W. 7TH ST.

WANTED — BINDERY GIRLS AT 1622 LONG Beach ave.

WANTED—MECHANICAL ELLIPSE. WANTED JACKSON IRON WORKS, 1920 Bay st.

WANTED—MARKERS. APPLY 1322 SAN JULIAN ST.

Household and Domestic.

WANTED—GIRL FOR GENERAL HOUSEWORK, two adults, one child, one day a week and Sunday afternoon or eve. Room, board and $30 month; call between 10 and 12 a.m., Mrs. COOPER, 8345½ W. 40th place. Take Grand ave. car.

WANTED—NEAT GIRL TO HELP WITH HOUSEwork in small beach home, congenial family and $30 monthly. Apply Monday, 530 WILCOX BLDG., 2nd and Spring. Pico 605.

WANTED—A NEAT APPEARING GIRL OR WOMan as housemaid in gun club near beach. No cooking. $40 per month. Address BOLSA CHICA GUN CLUB, Huntington Beach.

WANTED—NEAT, GOOD-NATURED LADY, AGE 45 to 60, healthy, general housekeeper, easy place. Address W. for further particulars, LOS ALAMITOS, Cal., box 67.

WANTED—WOMAN TO ASSIST WITH HOUSEwork, morning and evening, in exchange for room and board; prefer one employed in Hollywood. PHONE 579755.

WANTED — A GOOD COOK, IN FAMILY OF three, for general housework. Permanent position and good home to right party; wages $50 per month. Address A, box 248, TIMES OFFICE.

WANTED—GOOD COOK AND HOUSEKEEPER FOR gentleman, invalid wife and nurse. Moderate wages. Good permanent home for right party. Tel. VER. 6556.

WANTED—GIRL OR MIDDLE-AGED WOMAN FOR light housework, washing out. Three in family, good home, $30, per month. 734 S. CORONADO. Phone 10-18. Won't call Sunday afternoon.

WANTED—RELIABLE GIRL FOR GENERAL housework, three in family, wages $40. 5439 RUSSELL AVE., Hollywood. 590234.

WANTED—HOUSEKEEPER FOR BUSY HOME; home more than wages. J. M. LOW, Gardena, Cal.

WANTED—MAID FOR LIGHT HOUSEWORK; family of three. No objection to Japanese. Good wages. Address A, box 43, TIMES OFFICE.

WANTED — GOOD COOK AND HOUSEKEEPER for Hollywood, 8-room bungalow, work days and some evenings; family of two. PHONE 577861.

WANTED—WORKING HOUSEKEEPER TO TAKE charge of apartment-house. 1020 EL CENTRO ST., South Pasadena.

WANTED—GOOD GIRL, GENERAL HOUSEWORK, must be good cook, two adults in family, good wages. 1020 S. WILTON PLACE.

WANTED — WOMAN GENERAL HOUSEWORK, permanent if satisfactory, $25 month. 1675 W. 53RD ST. Main and Moneta, 54th st. car.

WANTED—WOMAN FOR LIGHT HOUSEWORK BY Theosophist living at Krotona. Family of 3. Liberal wage. PHONE 577418.

WANTED—WOMAN FOR KITCHEN WORK; MUST be neat, clean and competent to work with. Apply PEERLESS LAUNDRY, Main & Manson.

WANTED—FIRST-CLASS COOK FOR EVENING dinners. Apply GOODYEAR INN, 672 Carondelet st.

WANTED—A YOUNG, STRONG, EXPERIENCED nurse for two healthy children, 1 and 2 years old. 5504.

WANTED — GIRL, GENERAL HOUSEWORK, adults. No laundry. Call Mon., 39415.

WANTED—GIRL TO ASSIST WITH HOUSEWORK, no washing; $30 month, room and board. 75109.

WANTED—GIRL FOR LIGHT HOUSEWORK AND baby's washing. PHONE 560985.

WANTED—COMPETENT HOUSEKEEPER: MUST be good cook; references. Phone 26963.

WANTED—GIRL FOR GENERAL HOUSEwork, no laundry, no Sunday work. 731 IROLO

WANTED — MAID FOR ½ DAY, GENERAL housework. Phone 51083, morning.

WANTED—HOUSEWORKER, TWO IN FAMILY, laundry sent out, bungalow; $35 per month. 1642 N. HARVARD, Hollywood. 596302.

WANTED—SWEDISH LADY AS HELPER AND companion in small family, no children, no laundry. APARTMENT 18, 2543 SCARFF ST.

WANTED—WHITE MAID FOR MORNING WORK in hotel. PHONE 56581.

WANTED—RELIABLE WOMAN FOR GENERAL housework and to assist with baby. Call 51741.

WANTED—WOMAN FOR GENERAL HOUSEWORK, 2 in family, $30 month. 1727 5TH AVE.

WANTED—GIRL OR WOMAN FOR GENERAL housework; a pleasant home. W. 2086.

WANTED—GIRL FOR SECOND WORK IN FAM ily of two. Apply mornings, 720 W. 28TH ST.

WANTED—EXPERIENCED SECOND MAID. Call 2306 S. FIGUEROA. Phone West 5353.

WANTED—BY PRIVATE FAMILY, GOOD COOK, Call 2306 S. FIGUEROA. Phone West 5353.

WANTED—WHITE COOK, FOUR IN FAMILY; light cleaning. 72968. 1711 SO. ARDMORE.

WANTED—A GIRL TO CARE FOR CHILD FROM 8 to 6 every morning. 1417 S. ...

WANTED—A WOMAN TO DO GENERAL HOUSEwork and laundry. 708 W. 61ST.

WANTED—WOMAN FOR GENERAL HOUSEwork; adults, 415 W. 31ST. 21521.

WANTED—GIRL FOR LIGHT HOUSEWORK, GOOD home. PHONE 74048.

WANTED—WOMAN TO ASSIST AT LIGHT HOUSEwork one day per week. 59435.

WANTED—COMPETENT SECOND MAID, WILL pay $30; city references. 26024.

WANTED—YOUNG WOMAN FOR GENERAL housework. Call MAIN 7439.

WANTED—REFINED WOMAN FOR HOUSEWORK and baby's washing; good home. 55103.

Hotel, Restaurant, Club.

WANTED—DISHWASHER FOR TEA ROOM. AP-ply 10 a.m. to 2 p.m. N. B. BLACKSTONE CO., Broadway at Ninth.

WANTED—EXPERIENCED WHITE MAID. CALL at BALTIMORE HOTEL, 5th and Los Angeles.

WANTED—TWO LADIES OR MAN AND WIFE to run small restaurant in beach town, with view to buying. Seating capacity 14. State terms of satisfactory reference. Box 905, TIMES OFFICE, Long Beach.

WANTED—WOMEN FOR GLASS, SILVER AND cleaning.

ALSO GIRLS FOR FLOOR. LA PALMA CAFETERIA, 311 S. Main.

WANTED—EXPERIENCED WAITRESSES, TWO meals allowed; the smallest wages we pay our girls is $12.50 per week and up, according to ability and service. HOTEL ...

WANTED—WOMAN TO DO GENERAL CHAMber work; $5 per week and meals. 422 LAKE VIEW HOTEL, 2215 W. 6th st. Phone 51680.

WANTED—WOMAN COOK FOR SMALL COUNTRY restaurant, good wages for the right party. Call today, 327½ S. SPRING, between 2 p.m. and 4 p.m.

WANTED—EXPERIENCED GRADE TEACHER, board and room, or may room at home. May be eastern or Canadian woman. Address D, box 857, TIMES BRANCH OFFICE.

WANTED—CLEAN, INTELLIGENT GIRL FOR waitress, no Sunday work. Apply VANITY FAIR TEA ROOM 807 S. Hill.

WANTED—EXPERIENCED WAITRESS, $12 PER week, 6 days. Apply at once, ARCADE LUNCH & BAKERY, 301 S. Main.

WANTED — GOOD ALL-AROUND WOMAN FOR cafeteria, no Sunday or evening work. Apply at 904 N. BROADWAY.

WANTED—SERVING GIRL FOR CAFETERIA, experience necessary. $10 and board. HOLLYWOOD CAFETERIA, 6057 Hollywood blvd.

WANTED—EXPERIENCED WAITRESSES, ALSO girls to learn; 6 day week; good pay. Apply CHILDS CO., 544 S. Spring.

WANTED—EXP. LUNCH COUNTER WAITRESS for Sunday. 317 WELLINGTON LUNCH. 713 W. 3rd. Call Monday.

WANTED—EXPERIENCED PARLOR WAITRESS; also experienced candy girls. Apply STERLING'S, 618 S. Broadway.

WANTED—JANITRESS, WHITE, EXPERIENCED, for office bldg. Apply Room 200 EQUITABLE BLDG., First and Spring sts.

WANTED—GIRL, AMERICAN-SPANISH, HOTEL work, wages, room, board. 231 N. BROADway.

WANTED—REFINED, CAPABLE, EXPERIENCED woman to manage first class apartment house. Address C, box 854, TIMES BRANCH OFFICE.

WANTED—WOMAN TO DO COOKING. 122 W. 7TH ST. Call after 9:30 a.m.

WANTED—EXPERIENCED EFFICIENT WHITE CHAMBERmaid. Call 719 E. 5TH ST.

WANTED—GIRL FOR LIGHT HOUSEWORK, FOR cafeteria. Short hours, Sunday work. 406 S. MAIN.

WANTED—3 WAITRESSES. GOOD WAGES. Apply at 2601 N. BROADWAY.

Professions and Vocations.

WANTED—BRIGHT WOMEN TO TAKE UP COMmercial designing, posters, adv. illust., fashion illust., etc. Learn at home; demand for trained professions; open 9a.m. 10 to 12; also daily and Mon., Wed., Fri. nights. Let us show you. See Instruction Bureau, CLAYARTS TITLE SERVICE, Suite 304-5 Bradbury Bldg., opposite Grauman's.

WANTED—STRICTLY HIGH-CLASS VAUDEVILLE performers to register with us for theatrical and motion picture work, we will begin booking about Nov. 10. See us now. ARTCLASS SERVICE, Suite 304-5 Bradbury Bldg., opposite Grauman's.

WANTED—VISITING FRENCH GOVERNESS OR French girl, must be native of France, for two a French speaking children, for Long Beach. Address Y, box 206, TIMES OFFICE.

WANTED—A SKILLED MASSEUSE FOR AIrooms and Spring bath department. See MR. MARSHALL, Room 5, 120½ So. Broadway, Tuesday noon.

WANTED—GIRL PARTNER, VAUDEVILLE ACT; must be good dancer, clever amateur preferred. Everything furnished. Address Y, box 250, TIMES OFFICE.

WANTED — NURSE, UP-TO-DATE GRADUATE nurses to register at the L. A. Nurses' Home and Registry; no registration fee. 64042. 1028 S. Hope st. Miss Burnette, manager.

WANTED—YOUNG WOMAN AS COMPANION and caretaker for a semi-invalid lady; wages $35. Phone Monday, 53966.

WANTED—EXPERIENCED HELPERS IN DRESS making and tailoring. Apply 909 AUDITORIUM BLDG., 5th and Olive.

WANTED—EXPERIENCED INFANT'S NURSE, English or American preferred. Wages $60. Address Y, box 90, TIMES OFFICE.

WANTED — VIOLINISTS, STEADY WORK, ORchestra of 2. MAIN 8464, call after 10.

WANTED — NURSE TO RENT PRIVATE HOSpital; good opportunity. Phone SOUTH 6087.

WANTED—HELP—Male and Female.

Miscellaneous.

WANTED—GARDENER-CHAUFFEUR, TO LIVE ON place. Wife to care for children, etc. 4903 PASADENA AVE. Opposite Sycamore Grove.

WANTED—HELP—Male and Female.

Miscellaneous.

WANTED — BUSHELMAN, $25 WK. BEGIN; white gen. maid, $75; chauffeur and house maid, $150; 4 apt. maids, $18.50 wk.; 3 apt. porters, $75-$80-$85; couple, housemaid and gardener, $120, suburbs; white steward, first-class hotel, first-class salary; Filipino elevator boy, $13 wk.; store girl, $12.50 wk.; office attendant, $10 wk. begin; women cooks, $50-$75; day work women, $3.10 to 75c hour; men, $3.20-$5; janitor or housework. Plenty work, good wages. Efficient help always in demand. 102 S. Spring. KATHERINE BARR AGENCY. Phone 66126.

WANTED—MAN AND WOMAN, PREFERABLY married, applications from others received. Man as valet and to assist with invalid. Woman as lady's and junior maid. Good home. Other servants. Good salary. Give references and experience. Address C, box 874, TIMES BRANCH OFFICE.

WANTED—$18 TO $36 WEEKLY IN YOUR SPARE time doing special advertising work among the families of your city. No experience necessary. Write today for full particulars. AMERICAN PRODUCTS CO., 282 American bldg., Cincinnati, Ohio.

WANTED—MAN AND WIFE CHEF AND HELPER, $150. C.H. Sunday morning early. Man and wife, butler and cook, $150. Man and wife, gentleman, invalid wife and nurse. Moderate wages. Good permanent home for right party. Tel. VER. 6556.

WANTED—MARRIED MAN TO MILK A STRING of 30 cows and wife to help some with housework. For information phone 8753 SINI EXCHANGE. Phone 10-18. Won't call Sunday afternoon.

WANTED—RELIABLE GIRL FOR GENERAL housework, three in family, wages $40. 5439 RUSSELL AVE., Hollywood. 590234.

WANTED—HOUSEKEEPER FOR BUSY HOME; home more than wages. J. M. LOW, Gardena, Cal.

WANTED—MAID FOR LIGHT HOUSEWORK; family of three. No objection to Japanese. Good wages. Address A, box 43, TIMES OFFICE.

WANTED — GOOD COOK AND HOUSEKEEPER for Hollywood, 8-room bungalow, work days and some evenings; family of two. PHONE 577861.

WANTED—WORKING HOUSEKEEPER TO TAKE charge of apartment-house. 1020 EL CENTRO ST., South Pasadena.

WANTED—GOOD GIRL, GENERAL HOUSEWORK, must be good cook, two adults in family, good wages. 1020 S. WILTON PLACE.

WANTED — WOMAN GENERAL HOUSEWORK, permanent if satisfactory, $25 month. 1675 W. 53RD ST. Main and Moneta, 54th st. car.

WANTED—WOMAN FOR LIGHT HOUSEWORK BY Theosophist living at Krotona. Family of 3. Liberal wage. PHONE 577418.

WANTED—WOMAN FOR KITCHEN WORK; MUST be neat, clean and competent to work with. Apply PEERLESS LAUNDRY, Main & Manson.

WANTED—FIRST-CLASS COOK FOR EVENING dinners. Apply GOODYEAR INN, 672 Carondelet st.

WANTED—A YOUNG, STRONG, EXPERIENCED nurse for two healthy children, 1 and 2 years old. 5504.

WANTED — GIRL, GENERAL HOUSEWORK, adults. No laundry. Call Mon., 39415.

WANTED—GIRL TO ASSIST WITH HOUSEWORK, no washing; $30 month, room and board. 75109.

WANTED—GIRL FOR LIGHT HOUSEWORK AND baby's washing. PHONE 560985.

WANTED—COMPETENT HOUSEKEEPER: MUST be good cook; references. Phone 26963.

WANTED—GIRL FOR GENERAL HOUSEwork, no laundry, no Sunday work. 731 IROLO

WANTED — MAID FOR ½ DAY, GENERAL housework. Phone 51083, morning.

WANTED—HOUSEWORKER, TWO IN FAMILY, laundry sent out, bungalow; $35 per month. 1642 N. HARVARD, Hollywood. 596302.

WANTED—SWEDISH LADY AS HELPER AND companion in small family, no children, no laundry. APARTMENT 18, 2543 SCARFF ST.

WANTED—WHITE MAID FOR MORNING WORK in hotel. PHONE 56581.

WANTED—RELIABLE WOMAN FOR GENERAL housework and to assist with baby. Call 51741.

WANTED—WOMAN FOR GENERAL HOUSEWORK, 2 in family, $30 month. 1727 5TH AVE.

WANTED—GIRL OR WOMAN FOR GENERAL housework; a pleasant home. W. 2086.

WANTED—GIRL FOR SECOND WORK IN FAMily of two. Apply mornings, 720 W. 28TH ST.

WANTED—EXPERIENCED SECOND MAID. Call 2306 S. FIGUEROA. Phone West 5353.

WANTED—BY PRIVATE FAMILY, GOOD COOK, Call 2306 S. FIGUEROA. Phone West 5353.

WANTED—WHITE COOK, FOUR IN FAMILY; light cleaning. 72968. 1711 SO. ARDMORE.

WANTED—A GIRL TO CARE FOR CHILD FROM 8 to 6 every morning. 1417 S. ...

WANTED—A WOMAN TO DO GENERAL HOUSEwork and laundry. 708 W. 61ST.

WANTED—WOMAN FOR GENERAL HOUSEwork; adults, 415 W. 31ST. 21521.

WANTED—GIRL FOR LIGHT HOUSEWORK, GOOD home. PHONE 74048.

WANTED—WOMAN TO ASSIST AT LIGHT HOUSEwork one day per week. 59435.

WANTED—COMPETENT SECOND MAID, WILL pay $30; city references. 26024.

WANTED—YOUNG WOMAN FOR GENERAL housework. Call MAIN 7439.

WANTED—RESTED WOMAN FOR HOUSEWORK and baby's washing; good home. 55103.

Hotel, Restaurant, Club.

WANTED—DISHWASHER FOR TEA ROOM. APply 10 a.m. to 2 p.m. N. B. BLACKSTONE CO., Broadway at Ninth.

WANTED—EXPERIENCED WHITE MAID. CALL at BALTIMORE HOTEL, 5th and Los Angeles.

WANTED—TWO LADIES OR MAN AND WIFE to run small restaurant in beach town, with view to buying. Seating capacity 14. State terms of satisfactory reference. Box 905, TIMES OFFICE, Long Beach.

WANTED—WOMEN FOR GLASS, SILVER AND cleaning.

ALSO GIRLS FOR FLOOR. LA PALMA CAFETERIA, 311 S. Main.

WANTED—EXPERIENCED WAITRESSES, TWO meals allowed; the smallest wages we pay our girls is $12.50 per week and up, according to ability and service. HOTEL ...

WANTED—WOMAN TO DO GENERAL CHAMber work; $5 per week and meals. 422 LAKE VIEW HOTEL, 2215 W. 6th st. Phone 51680.

WANTED—WOMAN COOK FOR SMALL COUNTRY restaurant, good wages for the right party. Call today, 327½ S. SPRING, between 2 p.m. and 4 p.m.

WANTED—EXPERIENCED GRADE TEACHER, board and room, or may room at home. May be eastern or Canadian woman. Address D, box 857, TIMES BRANCH OFFICE.

WANTED—CLEAN, INTELLIGENT GIRL FOR waitress, no Sunday work. Apply VANITY FAIR TEA ROOM 807 S. Hill.

WANTED—EXPERIENCED WAITRESS, $12 PER week, 6 days. Apply at once, ARCADE LUNCH & BAKERY, 301 S. Main.

WANTED — GOOD ALL-AROUND WOMAN FOR cafeteria, no Sunday or evening work. Apply at 904 N. BROADWAY.

WANTED—SERVING GIRL FOR CAFETERIA, experience necessary. $10 and board. HOLLYWOOD CAFETERIA, 6057 Hollywood blvd.

WANTED—EXPERIENCED WAITRESSES, ALSO girls to learn; 6 day week; good pay. Apply CHILDS CO., 544 S. Spring.

WANTED—EXP. LUNCH COUNTER WAITRESS for Sunday. 317 WELLINGTON LUNCH. 713 W. 3rd. Call Monday.

WANTED—EXPERIENCED PARLOR WAITRESS; also experienced candy girls. Apply STERLING'S, 618 S. Broadway.

WANTED—JANITRESS, WHITE, EXPERIENCED, for office bldg. Apply Room 200 EQUITABLE BLDG., First and Spring sts.

WANTED—WOMAN FOR GENERAL HOUSEWORK, 2 in family, AMERICAN-SPANISH, HOTEL work, wages, room, board. 231 N. BROADway.

WANTED—REFINED, CAPABLE, EXPERIENCED woman to manage first class apartment house. Address C, box 854, TIMES BRANCH OFFICE.

WANTED—WOMAN TO DO COOKING. 122 W. 7TH ST. Call after 9:30 a.m.

WANTED—EXPERIENCED EFFICIENT WHITE CHAMBERmaid. Call 719

Classified Liners.

WANTED—SITUATIONS—Male.

Store and Office.

WANTED—SITUATION CAPABLE EXECUTIVE MANAGER AND SUCCESSFUL SHOE MAN OF ABILITY, CAN ASSUME DIRECTION FROM OFFICE BOY TO GENERAL MANAGER OF RETAIL SHOE EXPERIENCED IN BUYING AND MANAGING; A PERSONAL INTERVIEW WILL PROVE MY QUALIFICATIONS AS TO PREVIOUS SUCCESS. REFERENCES CAN BE FURNISHED AND IN CONNECTION THAT REQUIRES THE SERVICES OF A HIGH CLASS MAN. IF YOU HAVE SUCH A PROPOSITION, ADDRESS ABILITY, ADDRESS X, BOX 293, TIMES BRANCH OFFICE.

WANTED—CERTIFIED PUBLIC ACCOUNTANT (as noted) desires to locate in Los Angeles. Am single, 27 years of age, am now and have been for several years with one firm of certified public accountants. Would consider a cash investment or suitable arrangements in consideration for a partnership interest in well-established firm of accountants. Health perfect. Address D, box 2[illegible] TIMES BRANCH OFFICE.

WANTED—NEWSPAPER MAN SUCCESSFUL IN [illegible] and newspaper departments [illegible] of one of the largest eastern [illegible] wishes to return to California; [illegible] part of editorial and business [illegible] efficient in making entire profits [illegible] satisfactory. Reference as to ability, [illegible] and character. Willing to [illegible] on percentage plan. Replies [illegible] if requested. Address Y, [illegible]

WANTED — A YOUNG MAN, AGE 25, COLLEGE [illegible] 2 years' office experience in L. A. and part 2 years in [illegible] with D. M. Ferry of Detroit, [illegible] and chief clerk, office of [illegible] desires position with business [illegible] Address W. L. C., [illegible] Branch, San Pedro, Cal.

WANTED — MIDDLE AGED MAN, WHOLESALE [illegible] brokerage or manufacturing business; [illegible] finances, but only after knowledge [illegible] reasonable term of employment, [illegible] Address Y, box 84, TIMES [illegible]

WANTED—EXPERIENCED OFFICE MAN DESIRES [illegible] knowledge of bookkeeping, [illegible] some correspondence, [illegible] willing to work reasonable hours for [illegible] salary; telephone GARVANZA 859.

WANTED—EXPERIENCED OFFICE MAN, BOOKKEEPER, [illegible] with a wholesale concern or [illegible] establishment that local references. [illegible] Address C, box 477, TIMES BRANCH OFFICE.

WANTED—BY STRONG YOUNG MAN, EXPERIENCED [illegible] and purchasing agent, [illegible] country, and position as [illegible] Address C, box 191, TIMES BRANCH OFFICE.

WANTED—POSITION BY MAN OF SEVERAL years' experience as sales, bookkeeper and office [illegible] thoroughly competent and reliable; [illegible] out of service. Phone WILSHIRE 4722

WANTED — COMPETENT STENOGRAPHER with [illegible] position; several years' experience. Address D, box [illegible] TIMES BRANCH OFFICE.

WANTED—BOOKKEEPER, EMPLOYED IN BANK for [illegible] desires employment 3 evenings a week. Address X, box 496, TIMES BRANCH OFFICE.

WANTED — ACCOUNTANT AND GENERAL OFFICE [illegible] married, several years' experience [illegible] Los Angeles, [illegible] references. Address Y, box 121, TIMES OFFICE.

WANTED—GROCERY SALESMAN, CAPABLE [illegible] as manager, city or country. References [illegible] TIMES OFFICE.

WANTED—SITUATION BOOKKEEPING BY HOUR [illegible] sets books, low monthly rates. [illegible] Normandie, 21099.

WANTED — POSITION BY COMPETENT BOOKkeeper, [illegible] man, 6 years' local experience. [illegible] 4, TIMES OFFICE.

WANTED—BOOKKEEPER WISHES SMALL SET [illegible] to keep; reasonable. Address C, box [illegible] BRANCH OFFICE.

WANTED—BOOKKEEPER COMPLETE SET, 20 [illegible] references, can operate typewriter. [illegible] Address A, box 86, TIMES [illegible]

WANTED—EXPERIENCED BOOK-KEEPER, CASHIER, CHARGE, FIRST-CLASS REFERENCE FROM McCLAIN, BOYLE, 1078.

WANTED—BOOK-KEEPING PART TIME. GOOD service costs you nothing. Phone [illegible]

WANTED—BOOKKEEPING, SMALL OR LARGE sets; [illegible] A-1 office man. 64706.

Schools and Solicitors.

WANTED—ADVERTISING MAN

Now with all the Branches of the Business [illegible] from France, and now to the West [illegible] wants to hear from all [illegible] Address W, Times Office.

WANTED—SALESMEN TO SELL [illegible] TIMES OFFICE.

WANTED—POSITION ON AUTOMOBILE SALES [illegible] BY RELIABLE YOUNG MARRIED [illegible] WITH CAR; INTELLIGENT, [illegible] CAN HANDLE YOUR CASES; REFER [illegible] ADVERTISING, MANY YEARS' [illegible] OF REFERENCES FOR [illegible] ADDRESS B, BOX 2966, TIMES [illegible]

WANTED — MAN OF CONSIDERABLE BUSINESS [illegible] knowledge and experience [illegible] to HOME APARTMENT [illegible] OUT OF THIS CITY.

WANTED — CIGAR OR CANDY SALESMAN, FREE [illegible] who want good sidelines. Exclusive [illegible] 1121 SAN PEDRO, ROOM 402, [illegible] BLDG., 10:30 a.m. to 1:30 p.m.

WANTED—SALESMAN, MIDDLE-AGED MAN [illegible] salesman. Can sell any legitimate [illegible] of merit. Shall expect remunerative [illegible] to contents obtained. Address [illegible] TIMES OFFICE.

WANTED—SALESMAN, AGE 30, TOWN AND [illegible] handy in woodwork and [illegible] other specialties; [illegible] 1121 SAN PEDRO, ROOM 402, [illegible] BLDG.

WANTED—EXPERIENCED DRAFTSMAN, [illegible] MUST HAVE AUTO, WILL TAKE [illegible] TO $2000. MUST STAND [illegible] INVESTIGATION. WOULD CONSIDER [illegible] POSITION. PHONE WEST 6190.

WANTED—SALESMAN WITH EXPERIENCE [illegible] PUBLICITY MAN; [illegible] DRIVEN IN LOS ANGELES, SPLENDID [illegible] OPPORTUNITIES.

WANTED—MARRIED MAN WITH 7 [illegible] CAPABLE MAN DESIRING JOB [illegible] at some time. Inc or call at [illegible] TIMES OFFICE.

WANTED—MARRIED MAN WITH 7 [illegible] CAPABLE MAN DESIRING JOB [illegible] at some time. Inc or call at [illegible] TIMES OFFICE.

WANTED—MAN OF EXPERIENCE, BUSINESS [illegible] truck and trucks, stock [illegible] family; wants position; [illegible] of; [illegible] def. [illegible] Address C, box 568, TIMES BRANCH [illegible]

WANTED — SALESMAN, LIVE-WIRE, MAKING [illegible] wants line of goods as [illegible] Address A, box 831, TIMES BRANCH [illegible]

WANTED—MARRIED MAN, AGE 29, TOWN [illegible] wants position as salesman; [illegible] line of references. Address [illegible] TIMES BRANCH OFFICE.

WANTED—A RELIABLE SWEDISH MAN AS [illegible] and real estate experience. Own [illegible] Address D, box [illegible] TIMES BRANCH OFFICE.

WANTED—A PILOT, OVER TWO [illegible] [illegible] Address X, box 174, TIMES OFFICE.

WANTED—A JAPANESE STUDENT [illegible] [illegible] wishes to work for his board [illegible] Address Y, box [illegible] TIMES OFFICE.

WANTED—SITUATION, SALESMAN, WITH CAR [illegible] and staple articles to sell. Address [illegible] TIMES BRANCH OFFICE.

WANTED—MAN, MARRIED, AGE 37, WITH [illegible] WANTS WORK WITH LARGE WHOLESALE [illegible] or collector or [illegible] Address [illegible]

WANTED—POSITION IN GROCERY AS CLERK [illegible] 1147 VINE ST.

WANTED—COLORED MAN WANTS AFTER [illegible] OFFICE. [illegible]

WANTED—PAINTING OR GARDENING [illegible] by the family. Call at 126 E. [illegible]

WANTED—A MAN WANTS WORK IN [illegible] OFFICE. [illegible]

WANTED—EXPERIENCED LADY [illegible] [illegible] Address A, box [illegible] TIMES OFFICE.

WANTED—SERVICE MAN, AGE 31, AT [illegible] experience on jigs, fixtures [illegible] experience overhauling [illegible] management; [illegible] by U. S. Civil Service Commission; [illegible] conditions and rate per [illegible] Terminal Annex, Los [illegible]

WANTED—AGENTS ATTENTION!

[illegible] position; [illegible] fitter, work; [illegible] good, steady job; [illegible] office, etc., for [illegible] Address Box 1, Times Office.

WANTED—SITUATION BY MIDDLE-AGED MAN [illegible] wholesale industry, desires [illegible] with reliable firm in Los [illegible] can furnish A-1 reference as to [illegible] Address Y, box 77, TIMES [illegible]

WANTED—A-1 JAPANESE CHAUFFEUR WISHES [illegible] position in high-class family, 9 years' experience driving and mechanic, 2 years last employer. Best references. Address D, box 581, TIMES BRANCH OFFICE.

WANTED—POSITION AS CHAUFFEUR IN PRIvate family, mechanic many years' experience, careful driver, best of references. Address C, box 502, TIMES BRANCH OFFICE.

WANTED—CHAUFFEUR, AMERICAN, 34, SINgle, 10 years' experience, first-class driver and [illegible] best reference. Address J, box 199, TIMES OFFICE.

WANTED—RELIABLE JAPANESE CHAUFFEUR, wants position with private family, careful driver, good mechanic, best references. Address C, box 507, TIMES BRANCH OFFICE.

WANTED—CHAUFFEUR AND MECHANIC, 7 years' experience, ages 28. Understands repairs; also driving. Prefer place outside city. Address 2408½ S. VERMONT AVE.

WANTED—STRICTLY NONPATIENT JAPANESE chauffeur and mechanic wants position, private family; will care garden, best references. Call 1553 E. 20TH ST.

WANTED—POSITION, HARDWARE MAN, EXperienced and [illegible] married, want steady job; [illegible] references, first-class salesman; good [illegible] Address B, box 345, TIMES [illegible]

WANTED—SITUATION CAPABLE EXECUTIVE MANAGER AND SUCCESSFUL SHOE MAN OF ABILITY, CAN ASSUME DIRECTION FROM OFFICE BOY TO GENERAL MANAGER OF RETAIL SHOE EXPERIENCED IN BUYING AND MANAGING; A PERSONAL INTERVIEW WILL PROVE MY QUALIFICATIONS AS TO PREVIOUS SUCCESS. REFERENCES CAN BE FURNISHED AND IN CONNECTION THAT REQUIRES THE SERVICES OF A HIGH CLASS MAN. IF YOU HAVE SUCH A PROPOSITION, ADDRESS ABILITY, ADDRESS X, BOX 293, TIMES BRANCH OFFICE.

WANTED—CERTIFIED PUBLIC ACCOUNTANT (as noted) desires to locate in Los Angeles. Am single, 27 years of age, am now and have been for several years with one firm of certified public accountants. Would consider a cash investment or suitable arrangements in consideration for a partnership interest in well-established firm of accountants. Health perfect. Address D, box 2[illegible] TIMES BRANCH OFFICE.

WANTED—NEWSPAPER MAN SUCCESSFUL IN [illegible] and newspaper departments [illegible] of one of the largest eastern [illegible] wishes to return to California; [illegible] part of editorial and business [illegible] efficient in making entire profits [illegible] satisfactory. Reference as to ability, [illegible] and character. Willing to [illegible] on percentage plan. Replies [illegible] if requested. Address Y, [illegible]

WANTED — A YOUNG MAN, AGE 25, COLLEGE [illegible] 2 years' office experience in L. A. and part 2 years in [illegible] with D. M. Ferry of Detroit, [illegible] and chief clerk, office of [illegible] desires position with business [illegible] Address W. L. C., [illegible] Branch, San Pedro, Cal.

WANTED — MIDDLE AGED MAN, WHOLESALE [illegible] brokerage or manufacturing business; [illegible] finances, but only after knowledge [illegible] reasonable term of employment, [illegible] Address Y, box 84, TIMES [illegible]

WANTED—EXPERIENCED OFFICE MAN DESIRES [illegible] knowledge of bookkeeping, [illegible] some correspondence, [illegible] willing to work reasonable hours for [illegible] salary; telephone GARVANZA 859.

WANTED—EXPERIENCED OFFICE MAN, BOOKkeeper, [illegible] with a wholesale concern or [illegible] establishment that local references. [illegible] Address C, box 477, TIMES BRANCH OFFICE.

WANTED—BY STRONG YOUNG MAN, EXPERIenced [illegible] and purchasing agent, [illegible] country, and position as [illegible] Address C, box 191, TIMES BRANCH OFFICE.

WANTED—COMPETENT STENOGRAPHER WITH [illegible] position; several years' experience. Address D, box [illegible] TIMES BRANCH OFFICE.

WANTED—BOOKKEEPER, EMPLOYED IN BANK for [illegible] desires employment 3 evenings a week. Address X, box 496, TIMES BRANCH OFFICE.

WANTED — ACCOUNTANT AND GENERAL OFFICE [illegible] married, several years' experience [illegible] Los Angeles, [illegible] references. Address Y, box 121, TIMES OFFICE.

WANTED—GROCERY SALESMAN, CAPABLE [illegible] as manager, city or country. References [illegible] TIMES OFFICE.

WANTED—SITUATION BOOKKEEPING BY HOUR [illegible] sets books, low monthly rates. [illegible] Normandie, 21099.

WANTED — POSITION BY COMPETENT BOOKkeeper, [illegible] man, 6 years' local experience. [illegible] 4, TIMES OFFICE.

WANTED—BOOKKEEPER WISHES SMALL SET [illegible] to keep; reasonable. Address C, box [illegible] BRANCH OFFICE.

WANTED—BOOKKEEPER COMPLETE SET, 20 [illegible] references, can operate typewriter. [illegible] Address A, box 86, TIMES [illegible]

WANTED—EXPERIENCED BOOK-KEEPER, CASHIER, CHARGE, FIRST-CLASS REFERENCE FROM McCLAIN, BOYLE, 1078.

WANTED—BOOK-KEEPING PART TIME. GOOD service costs you nothing. Phone [illegible]

WANTED—BOOKKEEPING, SMALL OR LARGE sets; [illegible] A-1 office man. 64706.

Schools and Solicitors.

WANTED—ADVERTISING MAN

Now with all the Branches of the Business [illegible] from France, and now to the West [illegible] wants to hear from all [illegible] Address W, Times Office.

WANTED—SALESMEN TO SELL [illegible] TIMES OFFICE.

WANTED—POSITION ON AUTOMOBILE SALES [illegible] BY RELIABLE YOUNG MARRIED [illegible] WITH CAR; INTELLIGENT, [illegible] CAN HANDLE YOUR CASES; REFER [illegible] ADVERTISING, MANY YEARS' [illegible] OF REFERENCES FOR [illegible] ADDRESS B, BOX 2966, TIMES [illegible]

WANTED — MAN OF CONSIDERABLE BUSINESS [illegible] knowledge and experience [illegible] to HOME APARTMENT [illegible] OUT OF THIS CITY.

WANTED — CIGAR OR CANDY SALESMAN, FREE [illegible] who want good sidelines. Exclusive [illegible] 1121 SAN PEDRO, ROOM 402, [illegible] BLDG., 10:30 a.m. to 1:30 p.m.

WANTED—SALESMAN, MIDDLE-AGED MAN [illegible] salesman. Can sell any legitimate [illegible] of merit. Shall expect remunerative [illegible] to contents obtained. Address [illegible] TIMES OFFICE.

WANTED—SALESMAN, AGE 30, TOWN AND [illegible] handy in woodwork and [illegible] other specialties; [illegible] 1121 SAN PEDRO, ROOM 402, [illegible] BLDG.

WANTED—EXPERIENCED DRAFTSMAN, [illegible] MUST HAVE AUTO, WILL TAKE [illegible] TO $2000. MUST STAND [illegible] INVESTIGATION. WOULD CONSIDER [illegible] POSITION. PHONE WEST 6190.

WANTED—SALESMAN WITH EXPERIENCE [illegible] PUBLICITY MAN; [illegible] DRIVEN IN LOS ANGELES, SPLENDID [illegible] OPPORTUNITIES.

WANTED—MARRIED MAN WITH 7 [illegible] CAPABLE MAN DESIRING JOB [illegible] at some time. Inc or call at [illegible] TIMES OFFICE.

WANTED—MARRIED MAN WITH 7 [illegible] CAPABLE MAN DESIRING JOB [illegible] at some time. Inc or call at [illegible] TIMES OFFICE.

WANTED—MAN OF EXPERIENCE, BUSINESS [illegible] truck and trucks, stock [illegible] family; wants position; [illegible] of; [illegible] def. [illegible] Address C, box 568, TIMES BRANCH [illegible]

WANTED — SALESMAN, LIVE-WIRE, MAKING [illegible] wants line of goods as [illegible] Address A, box 831, TIMES BRANCH [illegible]

WANTED—MARRIED MAN, AGE 29, TOWN [illegible] wants position as salesman; [illegible] line of references. Address [illegible] TIMES BRANCH OFFICE.

WANTED—A RELIABLE SWEDISH MAN AS [illegible] and real estate experience. Own [illegible] Address D, box [illegible] TIMES BRANCH OFFICE.

WANTED—A PILOT, OVER TWO [illegible] [illegible] Address X, box 174, TIMES OFFICE.

WANTED—A JAPANESE STUDENT [illegible] [illegible] wishes to work for his board [illegible] Address Y, box [illegible] TIMES OFFICE.

WANTED—SITUATION, SALESMAN, WITH CAR [illegible] and staple articles to sell. Address [illegible] TIMES BRANCH OFFICE.

WANTED—MAN, MARRIED, AGE 37, WITH LARGE WHOLESALE [illegible] or collector or [illegible] Address [illegible]

WANTED—POSITION IN GROCERY AS CLERK [illegible] 1147 VINE ST.

WANTED—COLORED MAN WANTS AFTER [illegible] OFFICE. [illegible]

WANTED—PAINTING OR GARDENING [illegible] by the family. Call at 126 E. [illegible]

WANTED—A MAN WANTS WORK IN [illegible] OFFICE. [illegible]

WANTED—EXPERIENCED LADY [illegible] [illegible] Address A, box [illegible] TIMES OFFICE.

WANTED—SERVICE MAN, AGE 31, AT [illegible] experience on jigs, fixtures [illegible] experience overhauling [illegible] management; [illegible] by U. S. Civil Service Commission; [illegible] conditions and rate per [illegible] Terminal Annex, Los [illegible]

WANTED—AGENTS ATTENTION!

[illegible] position; [illegible] fitter, work; [illegible] good, steady job; [illegible] office, etc., for [illegible] Address Box 1, Times Office.

WANTED—SITUATION BY MIDDLE-AGED MAN [illegible] wholesale industry, desires [illegible] with reliable firm in Los [illegible] can furnish A-1 reference as to [illegible] Address Y, box 77, TIMES [illegible]

WANTED—A JAPANESE WISHES POSITION [illegible] TIMES OFFICE.

WANTED—A-1 JAPANESE CHAUFFEUR IN [illegible] OF HOLLYWOOD BLVD.

WANTED—A WITH MOTORCYCLE [illegible] TIMES OFFICE.

WANTED—A JAPANESE SCHOOL BOY WANTS [illegible] OFFICE.

WANTED—A JAPANESE

Classified Liners.

WANTED— To Rent.

Rooms.

WANTED—FOR THE WINTER, A GOOD FURNISHED home in Wilshire or W. Adams; unless you are more particular about care than income don't write my time; can satisfy you as to responsibility. Am president of one of the first insurance companies in this city. Address owner, 1000 S. OLIVE. BRADY.

WANTED—TO RENT AN UNFURNISHED MODern bungalow or flat, 2 or 3 bedrooms, ready for occupancy December 1; will lease or buy for cash. Prefer Boyle Heights side; will pay $30 to $40. Call 107, HOME OFFICE, or write, Address B. 107, TIMES OFFICE.

WANTED—FURNISHED HOUSE OR BUNGALOW, 4 to 6 rooms, by thoroughly reliable people, permanent south Pasadena, Highland Park or Eagle Rock. Call or address 1211 W. MYRTLE AVE. Eagle Rock 0167.

WANTED — TO RENT, FURNISHED HOUSE OR bungalow for six months, couple, with one well-behaved child; reference, not less than three months in same, giving description, price, location. Address B. 107, TIMES OFFICE.

WANTED—TO RENT 4 OR 5 ADULTS, MODern house of 7 or 8 rooms, near Hollywood car line preferred; possession wanted, may purchase if better offer. Phone Monday and after. Home Phone 2240.

WANTED—HAVE MANY HIGH-CLASS TENANTS waiting for furnished flats, couple, will give best care for rental. Telephone MISS C. M. ASHLEY, 220 S. Hill st. Phone 12388. Room, McKINLEY BLDG.

WANTED—ROOM AND BOARD IN PRIVATE home; West Adams district, attractive and nicely furnished room, good table service. Call after 10 Sunday.

WANTED—BUSINESS MAN DESIRES ROOM IN private family, with breakfast and dinner, in a home of refinement. Address B. 100, TIMES OFFICE.

WANTED—4 ROOM UNFURNISHED BUNGALOW, by a married couple, not over $25 per month. Address WILSHIRE 1909.

WANTED— —WANTED— —WANTED Furnished or unfurnished houses, flats, apartments.

A REALTY & LOAN COMPANY, Bdwy 2018, 112 W. Second st. Home 10187.

WANTED—TO RENT UNFURNISHED BUNGALOW or house west of Vermont, north of West Adams, rent over $30. Two adults, permanent. Phone 72783.

WANTED—TO RENT 4 OR 5 ROOM FLAT OR bungalow about Nov. 10th or 15th, by young man and wife. Call 1 to 3 p.m. 1203 S. HOPE.

WANTED—TO RENT, 5 OR 6-ROOM HOUSE, west of Vermont. Phone 72783.

WANTED—TO RENT, 5 OR 6-ROOM HOUSE, west of Vermont. Phone 72783.

WANTED—TO RENT FURNISHED OR UNFURnished bungalow (Monday.) PHONE 12753.

WANTED—TO RENT, BY HUSBAND, WIFE AND baby, 4 or 5 room bungalow, modern, reasonable; Eagle Rock City. Address 1211 W. MYRTLE AVE. Eagle Rock 0167.

WANTED — TO RENT, FURNISHED HOUSE OR bungalow for six months, couple, will give best care for rental. Telephone MISS C. M. ASHLEY, 220 S. Hill st. Phone 12388. Room, McKINLEY BLDG.

TO LET— ROOM AND BOARD IN PRIVATE home; West Adams district, attractive and nicely furnished room, good table service. Call after 10 Sunday.

WANTED—BUSINESS MAN DESIRES ROOM IN private family, with breakfast and dinner, in a home of refinement. Address B. 100, TIMES OFFICE.

WANTED—4 ROOM UNFURNISHED BUNGALOW, by a married couple, not over $25 per month. Address WILSHIRE 1909.

WANTED— —WANTED— —WANTED Furnished or unfurnished houses, flats, apartments.

A REALTY & LOAN COMPANY, Bdwy 2018, 112 W. Second st. Home 10187.

WANTED—TO RENT UNFURNISHED BUNGALOW or house west of Vermont, north of West Adams, rent over $30. Two adults, permanent. Phone 72783.

WANTED—TO RENT 4 OR 5 ROOM FLAT OR bungalow about Nov. 10th or 15th, by young man and wife. Call 1 to 3 p.m. 1203 S. HOPE.

WANTED—TO RENT, 5 OR 6-ROOM HOUSE, west of Vermont. Phone 72783.

WANTED—TO RENT, A SUBURBAN BUNGALOW for one year. PHONE 72647.

WANTED—TO RENT FURNISHED OR UNFURnished bungalow (Monday.) PHONE 12753.

WANTED—TO RENT, BY HUSBAND, WIFE AND baby, 4 or 5 room bungalow, modern, reasonable; Eagle Rock City. Address 1211 W. MYRTLE AVE. Eagle Rock 0167.

WANTED—TO RENT, 4 OR 5 ROOM FURNISHED house, close in. 2 ADAMS ST.

WANTED—HOUSE BY NOVEMBER 10, 5 OR 6 rooms, modern. 1405 VERMONT AVE.

WANTED—TO RENT, FIVE-ROOM UNFURNISHED house or flat with garage. CALL 72911.

Flats and Apartments.

WANTED—LADY WITH ONE CHILD, 6 YEARS old, wants housekeeping apartment in private family; will pay $25 to $30. Address B. 100, TIMES BRANCH OFFICE.

WANTED—TO RENT UNFURNISHED FLAT OR bungalow for six months, couple, will give best care for rental. Telephone MISS C. M. ASHLEY, 220 S. Hill st. Phone 12388. Room, McKINLEY BLDG

Classified Liners.

TO LET—HOUSES—
Furnished and Unfurnished.

Furnished.

TO LET—FURNISHED 7-ROOM HOUSE, $50. 1723 S. BONNIE BRAE. Phone 20631. No agents

TO LET—3 ROOMS OF A FURNISHED BUNGALOW. 718 W. 50TH. 29075.

TO LET—7-ROOM FURNISHED BUNGALOW, $125. PHONE 51090, evenings and Sunday.

TO LET—WANTED, A COUPLE TO SHARE 7-room house. Call at 826 E. 41ST.

TO LET—FURNISHED HOUSE, EAGLE ROCK. Address C. box 583, TIMES BRANCH OFFICE.

TO LET—4 ROOMS AND SLEEPING PORCH FURNISHED, $25 month. 3107 VESTAL AVE.

TO LET—A NICELY FURNISHED 5-ROOM BUNGALOW. Call evenings. 1858 W. 50TH ST.

TO LET—4 NICELY FURNISHED ROOMS, suitable for two. 2018 10TH AVE.

TO LET—3 ROOMS AND BATH, FURNISHED, $35. Ready today. 1117 ELDON AVE.

Unfurnished.

TO LET— THIS IS CHOICE.

UNFURNISHED WILSHIRE DUPLEX

HALF BLOCK SOUTH NEW CALIFORNIA HOTEL.

Eight large, beautiful rooms; pretty reception hall; large living-room in mahogany, with beautiful Batchelder tile fireplace and mantel; dining-room also in mahogany, exquisite decorations; sunny breakfast-room, nice large cabinet kitchen, screen porch, first floor.

Three very attractive, good-sized bedrooms, elegant large bath and shower, with one bedroom convenient to inclosed sleeping porch, second floor. Very nice servants' quarters, garage. Pacific Gas Heater best every room, which is the best and cheapest heat.

Beautiful lawns, front and back, with trees and flowers, well kept. Paved street; choice high location, very aristocratic neighborhood.

Ready November 1 to move right in. Rental $125 per month. Lease, and references.

CHAS. H. SMITH, Exclusive Agent,
1105 Story Bldg.
61845. 14114.

TO LET—
WRIGHT-CALLENDER-ANDREWS CO.,
Through the
PRINTED WEEKLY RENTAL BULLETIN,
(Only home of its kind here)
OFFERS THE VERY CHOICEST PROPERTIES,
LARGE AND SMALL,
FURNISHED AND UNFURNISHED.
BULLETIN, MAP OF CITY GUIDE.
Reliable Rental Information.
WITHOUT CHARGE.
COME DIRECT TO A RENTAL FIRM
AND MAKE HOME HUNTING EASIER.
WRIGHT-CALLENDER-ANDREWS CO.,
Ground floor, 608 S. HILL. Ground floor.

TO LET—UNFURNISHED—

Beautiful fourteen-room house near Westlake Park, $75. Six bedrooms, four baths and servants' quarters. Modern in every respect. Will lease for six months to three years. Price $175 per month.

A. M. BONSALL
with
W. W. MINES & CO.,
631 S. Spring st. Main 2875.

TO LET—ONE OF WILSHIRE'S MOST BEAUTIFUL HOMES; TWELVE ROOMS; WILL RENT SOMETIMES DESCRIBED AS "A DREAM." AND IT IS THAT. ONLY ONE OF CONSIDERABLE ATTRACTIVENESS MEANS WILL BE ABLE TO RENT THIS. NEVER BEFORE RENTED. NOW READY FOR OCCUPANCY. SHOWN ONLY BY APPOINTMENT.

C. A. KEELER COMPANY,
805 TITLE INSURANCE BLDG.
TEL. 60855.

TO LET—NEW COLONIAL BUNGALOW; furnished; mahogany and fumed oak; 2 bedrooms, breakfast room, gas log, gas furnace, garage, Grand piano, Victrola. Will lease 6 mos. or longer at $150. Call Mine Rubin, 1046 E.
WRIGHT-CALLENDER-ANDREWS CO.
607 South Hill.

TO LET— 10-ROOM RESIDENCE, HEART OF WILshire. Has beautiful reception-room, large and spacious dining-room, breakfast-room, four large bedrooms with screen porch, finished in mahogany; two baths and chauffeur's room. A real home at a reasonable rent.

GRANT McCARTNEY COMPANY,
930 Merchants National Bank Bldg. Pico 282.

TO LET—HOUSE CONTAINING MORE THAN 10 rooms, in "The Outpost," 7065 Franklin ave., Hollywood. $100 per month. 10 acres of ground, fine lawn, shade trees, flowers, shrubbery; beautiful surroundings. See MR. BURG on premises and phone E. N. Martin, PICO 700, 10891.

TO LET — COUNTRY HOME, RIGHT IN CITY, five acres, fine grounds, forest trees, fruit, garage; also 4-room house, sell or lease or exchange for eastern; very desirable. 330 E. AVENUE 52.

TO LET—
Any number of houses and flats, furnished and unfurnished, $25 and up. 1065 MAPLE AVE.
ERNEST A. BECKER, JR.,
2861 W. SIXTH st., near Serrano ave. 569413.

TO LET—ATTRACTIVE PRETTY 5-ROOM BUNgalow on Ocean Front, Manhattan Beach, all modern improvements, garage. Only $22.50. Address box 20, TIMES OFFICE, Pasadena.

TO LET—NO. 3 HERONA ST., CAN BE HAD AT once; 5 rooms, 2 baths; finished in mahogany and oak; very; hardwood floors throughout; garage; half block from car line; California rental; $1.25 month. Apply on PREMISES, from 10 to 5.

TO LET—WITH DAILY MAID SERVICE AND best furnished bungalow, bathing suit, billiard room, electric kitchen, living-room, dining-room, 2 bedrooms, $150 per month.
CHAS. A. SMITH & CO.,
609 S. Hill. Main 5248.

TO LET — WILSHIRE, TWO 5-ROOM WHITE bungalows, modern houses, 2 baths, maid's room, garage, $125 each.
MRS. A. V. SMITH,
517 Haas Bldg. Main 4626.

TO LET—ANGELENO HEIGHTS HOME.
Modern, 9 rooms and sleeping porch.
Newly decorated in perfect condition.
Adults only. 722 KENSINGTON ROAD.

TO LET—$30, WATER PAID, WELL PARTITION store at 1383 E. Vernon ave. into 4 large rooms, with large garage. Also store in front, $20 per month. Owner today, 4310 Ascot ave., Hooper car to dept. Phone WEST 6718.

TO LET—$350 CASH AND $25 MONTHLY. Three rooms, garage, large lot, immediate possession. 3001 VAN BUREN PLACE. Main 176

TO LET—4 DOUBLE BUNGALOW, 2 DESIRable beds, adults only, $22.50 per month. 346 W. 30TH ST.

TO LET—6-ROOM MODERN BUNGALOW WITH garage. 1734 W. 41ST PLACE.

TO LET—NINE-ROOM COTTAGE, REASONABLE. 10th near Figueroa, fair condition; children allowed. Address B. box 21, TIMES OFFICE.

TO LET—SMALL COTTAGE, LARGE YARD, trees, poultry yards. Yellow Garveanas car. 216 E. ELK ROCK AVE.

TO LET—6-ROOM BUNGALOW, OWNER THERE 11 to 12 Sunday. 848 W. 51ST PLACE.

TO LET—CLOSE IN, $28, MODERN 3-ROOM bungalow, large yard. 1123 W. SECOND.

TO LET—5-ROOM BUNGALOW, $300 CASH, $-6 monthly. 315 GRANT BLDG.

TO LET — 5-ROOM MODERN BUNGALOW, GArage. Adults. 3026 6TH AVE.

TO LET—HOUSES—
Furnished and Unfurnished.

Unfurnished.

TO LET—3-ROOM HOUSE IN REAR, $13. 729 E. 27TH ST.

TO LET—FOUR-ROOM BUNGALOW, $15. 1389 W. 36th st., SWANSEN, 1161½ E. 42nd st.

TO LET — WILSHIRE RESIDENCE, 18 ROOMS, $250; suitable for business. WILSHIRE 5800.

TO LET—FIVE OR SIX-ROOM HOUSE, FOR PARticulars see owner, 8507 MONETA.

TO LET—6038 YORK BLVD., $25. HIGHLAND Park. Call Judson, 64487.

TO LET—5-ROOM HOUSE, $10 MONTH. 5402 ZEST AVE.

Country and Suburban Homes.

TO LEASE—FOR SIX MONTHS OR MORE, $200 PER MONTH, FURNISHED COUNTRY HOME OF 8 ROOMS AND TWO BATHS, GARAGE WITH ROOM AND BATH, MODERN CONVENIENCES, 25 MINUTES FROM BROADWAY, ON WHITTIER CAR LINE OR BLVD. SWIMMING POOL AND 3 ACRES OF GARDEN, CARED FOR BY OWNER. WATER FURNISHED. WILL RENT UNFURNISHED FOR $100 PER MONTH IF DESIRED. CALL LONG DISTANCE 352, DOWNEY.

TO LET—ATTRACTIVE BUNGALOW, UNFURnished; six rooms; modern throughout; ¾-acre lot, variety bearing fruit; lawn; flowers; good neighborhood, churches, schools, branch library; lower Altadena. Will lease only to responsible parties. Telephone Pasadena COLO. 1025, afternoon or evenings.

TO LET—WHY NOT SPEND YOUR WINTER IN Redlands? Beautiful home, 8 rooms, modern; paved streets, mile from business center; large lawn, flowers, rent $150 per month. Tel. Main 4575. 1166 W. F. STORY BLDG., Tuesday or Friday.

TO LET—FOUR-ROOM HOUSE, ¼ ACRE, PLACE for chickens and rabbits, $25. Call Monday, Tuesday, Pomona-Covina car to Vine Station, south 2 blocks. 2233 YNEZ AVE.

TO LET—$75; GENTLEMAN'S HOME, 5 ACRES, all fruited, 10 bulldings. Fair to Mid Palm st., Altadena. KEGLEY, owner, 123 Broadway.

TO LET—BEACH PROPERTY—
Furnished and Unfurnished.

TO LET—$40 PER MONTH UNTIL JULY, APARTment-house of four completely furnished apartments, convenient to everything. 302 STRAND, REDONDO BEACH. This is an one-fifth summer rate. Will turn rent over from tenants now in the house. WOOLLEY REAL ESTATE, 8e VAN DEGRIFT, week days, 749 S. Broadway, Los Angeles. Phone 60887.

TO LET—MANHATTAN BEACH, 134 THIRD street, nicely furnished three-room cottage overlooking ocean, one block from car, all modern conveniences. Owner at house Sunday and Monday. Later, phone 28310. Rent for 6 months at $15 per.

TO LET—MY SIX-ROOM MODERN HOME, UNfurnished or partially furnished. Close to car; very convenient. Reasonable rental. 1424 FIFTH ST., Santa Monica.

TO LET—LONG BEACH, FURNISHED AND UNfurnished houses, facing ocean, Seaside Park car. 1132 SANTA CRUZ. Two to six rooms, $20 to $35 per month.

TO LET—FURNISHED 6-ROOM BUNGALOW, COMpletely and nicely furnished; rent $40. 402 Brooks ave., Venice. House open Sunday after 10. After Sunday call 60349, city. DR. COLE.

TO LET — ATTRACTIVE, MODERN TWO-STORY 8-room house, 1 block from Hamilton Park, Venice Beach suburb. DAVID BARRY & CO., 1125 Van Nuys bldg. 60359.

TO LET—FURNISHED BUNGALOW, DINING, kitchen, 2 bedrooms; $15; gas, water, electric fly on, ready to move in. 846 SECOND ave.

TO LET—WILL GIVE FREE RENT OF A SMALL clean cottage, to an eastern woman for plain sewing. Call 4060, Ocean Park, 4060, Ocean Park, or evenings 2709 Ocean Front.

TO LET—TWO BEACH COTTAGES, 3116 STRAND, Hermosa Beach; 2442 Broadway, Venice, $12; partly furnished. 590206 evenings.

TO LET—6-ROOM FURNISHED HOUSE, 512 MANHATTAN AVE., Manhattan Beach, owner will be there all day Sunday. 567262.

TO LET—AT HERMOSA BEACH, 6-ROOM DUplex flat, 3 bedrooms, completely furnished, garage. OWNER, 569031.

TO LET—HERMOSA BEACH, WELL FURNISHed cottage, 5 rooms and bath, near Strand. $25. PHONE 577154.

TO LET—106 DUDLEY AVE., VENICE. Furnished double bungalow, modern, $30 mo.

TO LET—OR LEASE—
Miscellaneous.

TO LET—TO CONGENIAL PEOPLE—
One entire room with telephone and stenographic service—or will rent single desks—No lease required.
401-2 VAN NUYS BLDG. Phone 62202.

TO LET — OFFICE SUITABLE FOR LIGHT manufacturing; 827 WESLEY ROBERTS BLDG.

TO LET—LARGE BARN, 4-R. HOUSE, 1 ACRE OF ground, Hyde Park, 2 lots near Playa del Rey, $20. Kate county, L. WHEELOCK owner, Hyde Park.

TO LET—GAL. IRON BLDG., 40x180. CLOSE IN. Rent cheap. Address box 20, TIMES BRANCH.

TO LET—LOFT 450, LIGHT, SECOND FLOOR. 122½ SPRING. Key right. Phone Main 7781.

Stores.

TO LEASE—

STORE ROOM NEAR WEST SEVENTH AT 728-32 SOUTH OLIVE, 34x125 FEET. IS NOW VACANT AND AVAILABLE STORE ROOM IN THE NEW SHOPPING DISTRICT.
HARRY C. WESLEY CO.
SOLE AGENT
421 BROCKMAN BLDG., TEL. 60550

TO LEASE—ELEGANT LOCATION FOR A DRUG or grocery store, being a triangular corner having a frontage of 100 feet on Hollywood and Highland ave., by 100 feet deep. Will put in story brick and lease for a term of years, in case a long lease is negotiated. Property in the near future, this location has high prospective rental value. Call 4510 HOLLYWOOD BLVD.

TO LET—THE BIG NEW PAINT AND AUTO TOP Company of Chas. S. Davison & Co., 6151 Hollywood Blvd., next to Howard Motor Co. This is a fine location, with 50-foot corner front, right in the center of the automobile centre—easily convinced with a garage.

Open for inspection Sunday.
R. E. BUNCH, 577483, Res. Hollywood 439.

TO LET—
GARAGE.
Will build to suit tenant in heart of Automobile Row. See Mr. Simpson.
GILES & LAACK,
606-11 HAAS BLDG.
60549. SEVENTH AT BROADWAY. BDWY. 2956.

TO LET—MODERN STORES ON ONE OF THE BEST OUTSIDE CORNERS IN THE CITY. RENT RIGHT. FINE FOR ANY BUSINESS. PARTICULARLY FOR TIRES, BATTERIES, DRUGS, DRY GOODS, HARDWARE, ETC.
A. W. ROSS, 1007 HAAS BLDG. 13603.

FOR RENT—BUILDING AND FURNISHINGS OF 3 apartment houses at Venice, $3000, $4500 and $6000. Also one in Los Angeles paying $416 per month. See Mr. Simpson, Broadway, Venice

TO LET—FINE STOREROOM, 20x50, AT DAY and North Main St., $18.00; 2005 NORTH MAIN ST., east Los Angeles near Southern Pacific.

TO LET—STORE, ALSO LOFTS, 25 OR 50 FT. frontage for mfg. jeweler or any business requiring superior room. 332 Main and Temple, from 10-1 o'clock at 906 S. BROADWAY.

TO LET—½ STORE FOR NOV. AND DEC. SUITable for Christmas novelties. Call 900 S. Olive st.

TO LET—SPACE FOR EXHIBIT OF ATTRACtive novelties. 600 TITLE GUARANTEE BLDG., 5th and Broadway.

TO LET—FIRST DESIRABLE STORE OPPOSITE new garage at 16th and Georgia. Phone OWNER, 569442.

TO LET—FINE STORE ROOM, 16 BY 80, SOUTH side Hollywood Blvd., near Cahuenga Ave. Long lease. P. box. 329, TIMES BRANCH OFFICE.

TO LEASE—DESIRABLE SPRING STREET STORE SOUTH OF BROADWAY. ADDRESS D, BOX 469, TIMES BRANCH OFFICE.

TO LET—STORE, BEST LOCATION IN CITY, FOR furniture or hardware. Located in heart of Wilshire district. PHONE Monday 569412.

TO LET—STORE, TRANSFER CORNER, GRAND ave. and Vermont Heights cars. Southwest corner Hooper and 47th. 29075.

TO LET—NEW SUBURBAN STORES FOR DRUG, gift, grocery, butcher, notions, auto supplies, 4267-71 HUNGTON DRIVE, Adwy. 62715.

TO LET—STORE IN CORNER BRICK BUILDING three street frontages; Boyle and Stephenson, 4115. Special inducement for GROCERY. 67601.

TO LET—STORE, 20x60, CORNER BUILDING, 1004 to alley; suitable for garage or salesroom. SUDAM, 923 Security Bldg.

TO LET—STORE AT 125 E. 2ND ST. JPHONE MAIN 5275. Station 15.

TO LET—OR LEASE—STORE, 208 S. BROADWAY. Inquire at cigar stand.

Offices.

TO LET — DESK SPACE, ONLY $7.50 PER MONTH, IN REALTY BOARD BUILDING, CONVENIENT LOCATION, UP-TO-DATE OFFICE FACILITIES, WELL LIGHTED AND VENTILATED. APPLY THIRD FLOOR. 621 S. SPRING ST.

TO LET—DESIRABLE FURNISHED OFFICES, $22.50 to $30, including phone.
413 Pico.

TO LET—PRIVATE OFFICE AND USE OF reception room, with general practitioner, desirable for optometrist or dentist. References exchanged. Ask 206 BAKER-DETWILER BLDG.

TO LET—OFFICE SERVICE—MAKE HEADquarters your phone call, your phone exclusive, office routine, etc. Ground floor offices. HENRY SMITH, 625 S. Spring st.

TO LET—SUNNY PRIVATE OFFICE OR DESK space with phone. Call 10-12. 914 MARSHPRONG BLDG.

TO LET—FURNISHED OFFICE, $12; OUTSIDE room, 522 CHAMBER OF COMMERCE BLDG.

TO LET—HALF OF LARGE FRONT OFFICE, furnished or unfurnished. 703 HIBBERIAN BLDG. Phone 10891.

TO LET—LAW OFFICE IN ASSOCIATION WITH other attorneys, private room, reception room, library, completely equipped service. 615 STORY BLDG.

TO LET—A PRIVATE OFFICE, OUTSIDE LIGHT with phones and girl to take and answer messages. Call 324 VAN NUYS BLDG.

TO LET — DESK PHONE, LIGHT OFFICE, $5 month. 1006 STORY BLDG.

TO LET — ATTRACTIVE, MODERN TWO-STORY 8-room house, 1 block from Hamilton Park, Venice Beach suburb. DAVID BARRY & CO., 1125 Van Nuys bldg. 60359.

TO LET—FURNISHED OFFICES, $12; OUTSIDE room, 522 CHAMBER OF COMMERCE BLDG.

TO LET—HALF OF LARGE FRONT OFFICE, furnished or unfurnished. 703 HIBBERIAN BLDG. Phone 10891.

TO LET—LAW OFFICE IN ASSOCIATION WITH other attorneys, private room, reception room, library, completely equipped service. 615 STORY BLDG.

TO LET—A PRIVATE OFFICE, OUTSIDE LIGHT with phones and girl to take and answer messages. Call 324 VAN NUYS BLDG.

TO LET — DESK PHONE, LIGHT OFFICE, $5 month. 1006 STORY BLDG.

TO LET — ATTRACTIVE, MODERN TWO-STORY 8-room house, 1 block from Hamilton Park, Venice Beach suburb. DAVID BARRY & CO., 1125 Van Nuys bldg. 60359.

TO LET—FINE STOREROOM, 20x50, AT DAY and North Main St., $18.00; 2005 NORTH MAIN ST., east Los Angeles near Southern Pacific.

TO LET—STORE, ALSO LOFTS, 25 OR 50 FT. frontage for mfg. jeweler or any business requiring superior room. 332 Main and Temple, from 10-1 o'clock at 906 S. BROADWAY.

TO LET—½ STORE FOR NOV. AND DEC. SUITable for Christmas novelties. Call 900 S. Olive st.

TO LET—SPACE FOR EXHIBIT OF ATTRACtive novelties. 600 TITLE GUARANTEE BLDG., 5th and Broadway.

TO LET—FIRST DESIRABLE STORE OPPOSITE new garage at 16th and Georgia. Phone OWNER, 569442.

TO LET—FINE STORE ROOM, 16 BY 80, SOUTH side Hollywood Blvd., near Cahuenga Ave. Long lease. P. box. 329, TIMES BRANCH OFFICE.

TO LEASE—DESIRABLE SPRING STREET STORE SOUTH OF BROADWAY. ADDRESS D, BOX 469, TIMES BRANCH OFFICE.

TO LET—STORE, BEST LOCATION IN CITY, FOR furniture or hardware. Located in heart of Wilshire district. PHONE Monday 569412.

TO LET—STORE, TRANSFER CORNER, GRAND ave. and Vermont Heights cars. Southwest corner Hooper and 47th. 29075.

TO LET—NEW SUBURBAN STORES FOR DRUG, gift, grocery, butcher, notions, auto supplies, 4267-71 HUNGTON DRIVE, Adwy. 62715.

TO LET—STORE IN CORNER BRICK BUILDING three street frontages; Boyle and Stephenson, 4115. Special inducement for GROCERY. 67601.

TO LET—STORE, 20x60, CORNER BUILDING, 1004 to alley; suitable for garage or salesroom. SUDAM, 923 Security Bldg.

TO LET—STORE AT 125 E. 2ND ST. JPHONE MAIN 5275. Station 15.

TO LET—OR LEASE—STORE, 208 S. BROADWAY. Inquire at cigar stand.

Offices.

TO LET — DESK SPACE, ONLY $7.50 PER MONTH, IN REALTY BOARD BUILDING, CONVENIENT LOCATION, UP-TO-DATE OFFICE FACILITIES, WELL LIGHTED AND VENTILATED. APPLY THIRD FLOOR. 621 S. SPRING ST.

TO LET—DESIRABLE FURNISHED OFFICES, $22.50 to $30, including phone.
413 Pico.

TO LET—PRIVATE OFFICE AND USE OF reception room, with general practitioner, desirable for optometrist or dentist. References exchanged. Ask 206 BAKER-DETWILER BLDG.

TO LET—OFFICE SERVICE—MAKE HEADquarters your phone call, your phone exclusive, office routine, etc. Ground floor offices. HENRY SMITH, 625 S. Spring st.

TO LET—SUNNY PRIVATE OFFICE OR DESK space with phone. Call 10-12. 914 MARSHPRONG BLDG.

TO LET—SMALL OFFICE IN WELL FURNISHED suite at 1326 Washington Bldg. Suitable for attorney, public accountant or other parties wanting first-class office facilities. TELEPHONE 64244.

TO LET—WANTED HALF OF FURNISHED OFfice with phone, in office bldg., bet. 4th and 7th sts., Spring and Bdwy., suitable for real estate. WILSHIRE 2138.

TO LET—DESK SPACE, $10; ROLL TOP DESK, swivel chair, telephone, use of 5 office numbers on stationery; suitable for manufacturer's agent or mail order man. PHONE 65287.

TO LET—OFFICE AND PART OF CHAIR RECEPtion room, dentist or optometrist preferred. 231 MARSH-STRONG BLDG. 64051.

TO LET—OFFICE, SUITABLE FOR WATCH REpair, musical records or laundry, etc. 428 S. HOPE ST. Broadway 9455.

TO LET—OR LEASE—
Miscellaneous.

Offices.

TO LET—

OFFICES. OFFICES. OFFICES.

Modern Steel Frame Building.
Tile halls, mahogany finish throughout; two modern electric elevators; continuous service.

UNUSUALLY LOW RENTAL.

FOR SINGLE OFFICES OR SUITES.

EQUITABLE BANK BLDG.,

First and Spring sts.

ROY C. SEELEY CO., Manager and Agents.

TO LET—

OFFICES, LODGEROOMS OR STUDIOS.

Finest and most artistic two-story business building in Hollywood, just being built on Hollywood blvd., opposite Garden Court Apartments; arrangement of rooms on second floor will be made to suit tenants; this is an excellent location for several doctors, dentists or lawyers. For further information ask Mr. Dietz, with

FRANK MELINE COMPANY.
6777 Hollywood Blvd.
Holly. 781.

TO LET—2 DESIRABLE CONNECTING OFFICES, 1st floor Times Branch Office and Information Room, at 619 S. Spring st. Apply on premises. MR. BURGER.

TO LET — $10 MONTH AND UP, INCLUDING light, heat, janitor service; Stewart, 527 WESLEY ROBERTS BLDG., cor. Third and Main.

WANTED—DENTIST'S OFFICE ROOM; PROMInent building. Other dentist or doctor. WILSHIRE 944.

TO LET—FURNISHED OFFICE WITH PHONE, also desk room. PETER NOLAN & CO., 331 Union Oil Bldg. No real estate.

TO LET—DESK AND ROOM IN FURNISHED suite, 1013 STORY BLDG. Phone 13815.

TO LET—ONE OR TWO SUITABLY FURNISHED offices with use of reception room and phones. 1124 TITLE INS. BLDG.

TO LET—FURNISHED OFFICES, $12; OUTSIDE rooms. 522 CHAMBER OF COMMERCE BLDG.

TO LET—HALF OF LARGE FRONT OFFICE, furnished or unfurnished. 703 HIBBERIAN BLDG. Call between 12 and 1.

TO LET—LAW OFFICE IN ASSOCIATION WITH other attorneys, private room, reception room, library, completely equipped service. 615 STORY BLDG.

TO LET—A PRIVATE OFFICE, OUTSIDE LIGHT with phones and girl to take and answer messages. Call 324 VAN NUYS BLDG.

TO LET — DESK PHONE, LIGHT OFFICE, $5 month. 1006 STORY BLDG.

TO LET — ATTRACTIVE, MODERN TWO-STORY 8-room house, 1 block from Hamilton Park, Venice Beach suburb. DAVID BARRY & CO., 1125 Van Nuys bldg. 60359.

TO LET—FINE STOREROOM, 20x50, AT DAY and North Main St., $18.00; 2005 NORTH MAIN ST., east Los Angeles near Southern Pacific.

TO LET—STORE, ALSO LOFTS, 25 OR 50 FT. frontage for mfg. jeweler or any business requiring superior room. 332 Main and Temple, from 10-1 o'clock at 906 S. BROADWAY.

TO LET—½ STORE FOR NOV. AND DEC. SUITable for Christmas novelties. Call 900 S. Olive st.

TO LET—SPACE FOR EXHIBIT OF ATTRACtive novelties. 600 TITLE GUARANTEE BLDG., 5th and Broadway.

TO LET—FIRST DESIRABLE STORE OPPOSITE new garage at 16th and Georgia. Phone OWNER, 569442.

TO LET—FINE STORE ROOM, 16 BY 80, SOUTH side Hollywood Blvd., near Cahuenga Ave. Long lease. P. box. 329, TIMES BRANCH OFFICE.

TO LEASE—DESIRABLE SPRING STREET STORE SOUTH OF BROADWAY. ADDRESS D, BOX 469, TIMES BRANCH OFFICE.

TO LET—STORE, BEST LOCATION IN CITY, FOR furniture or hardware. Located in heart of Wilshire district. PHONE Monday 569412.

TO LET—STORE, TRANSFER CORNER, GRAND ave. and Vermont Heights cars. Southwest corner Hooper and 47th. 29075.

TO LET—NEW SUBURBAN STORES FOR DRUG, gift, grocery, butcher, notions, auto supplies, 4267-71 HUNGTON DRIVE, Adwy. 62715.

TO LET—STORE IN CORNER BRICK BUILDING three street frontages; Boyle and Stephenson, 4115. Special inducement for GROCERY. 67601.

TO LET—STORE, 20x60, CORNER BUILDING, 1004 to alley; suitable for garage or salesroom. SUDAM, 923 Security Bldg.

TO LET—STORE AT 125 E. 2ND ST. JPHONE MAIN 5275. Station 15.

TO LET—OR LEASE—STORE, 208 S. BROADWAY. Inquire at cigar stand.

Offices.

TO LET — DESK SPACE, ONLY $7.50 PER MONTH, IN REALTY BOARD BUILDING, CONVENIENT LOCATION, UP-TO-DATE OFFICE FACILITIES, WELL LIGHTED AND VENTILATED. APPLY THIRD FLOOR. 621 S. SPRING ST.

TO LET—DESIRABLE FURNISHED OFFICES, $22.50 to $30, including phone.
413 Pico.

TO LET—PRIVATE OFFICE AND USE OF reception room, with general practitioner, desirable for optometrist or dentist. References exchanged. Ask 206 BAKER-DETWILER BLDG.

TO LET—OFFICE SERVICE—MAKE HEADquarters your phone call, your phone exclusive, office routine, etc. Ground floor offices. HENRY SMITH, 625 S. Spring st.

TO LET—SUNNY PRIVATE OFFICE OR DESK space with phone. Call 10-12. 914 MARSHPRONG BLDG.

TO LET—SMALL OFFICE IN WELL FURNISHED suite at 1326 Washington Bldg. Suitable for attorney, public accountant or other parties wanting first-class office facilities. TELEPHONE 64244.

TO LET—WANTED HALF OF FURNISHED OFfice with phone, in office bldg., bet. 4th and 7th sts., Spring and Bdwy., suitable for real estate. WILSHIRE 2138.

TO LET—DESK SPACE, $10; ROLL TOP DESK, swivel chair, telephone, use of 5 office numbers on stationery; suitable for manufacturer's agent or mail order man. PHONE 65287.

TO LET—OFFICE AND PART OF CHAIR RECEPtion room, dentist or optometrist preferred. 231 MARSH-STRONG BLDG. 64051.

TO LET—OFFICE, SUITABLE FOR WATCH REpair, musical records or laundry, etc. 428 S. HOPE ST. Broadway 9455.

TO LET—OR LEASE—
Miscellaneous.

Farming and Ranch Lands.

TO LET—1000 ACRES OF FINE DELTA LAND, Solano county. Renter must buy farm tools. Will rent, cash or shares. Address C, box 597, TIMES BRANCH OFFICE.

TO LET—92 ACRES OF GRAIN LAND ON NAtional blvd. inside city limits of Santa Monica. E. M. STANSBURG, 6011 Hollywood blvd., Los Angeles. 57677.

TO LET—80 ACRES FINE SOIL AND ABOUT 20 inches artesian water in Coachella Valley. Good terms to a good farmer. Phone EAST 3620 or address Y. box 217, TIMES OFFICE.

TO LEASE—WANTED SUGAR BEET LAND, 200 to 500 acres of good beet land in Orange Co.; will pay good rent for first-class land. ELLISON, 405 Grant Bldg.

FOR LEASE—200 ACRES GOOD TRUCK LAND, Orange county. 62237, West 3481. W. L. CLENDENON.

TO LET—400 ACRES CHOICE LAND NEAR Riverside, suitable for vegetables, grain, etc. 201 N. AVE. 18.

TO LET—160 ACRES, WITH LEASE, 160 acres partly improved, 4 blocks from station, and boulevard. 4402 S. HOOVER.

TO LET—14 ACRES ON VENTURA BLVD, NEAR Van Nuys, water on place for irrigation. Call 72168.

TO LET—150 ACRES NOW IN BEANS, GOOD for garden truck; near Gardena. WM. MILLS, 2143 WEST 20th st., Los Angeles. Phone 72699.

TO LET—101 ACRES MISSION BLVD., 3 MILES west of Riverside. BEN WHITE. 304 Bryson Bldg.

TO LET—37-ACRE FOOTHILL HOMESITE FOR walnut development. Terms and improvement to buyer for part. 527 BIXEL. 63406.

TO LEASE—80 ACRES AT COMPTON, BEET or alfalfa farm; house large barn, plenty water. Cash rent. 607 P. E. BLDG.

Poultry Ranches.

TO LET—OR FOR SALE—3-ROOM HOUSE AND ½ acre land with water, on Santa Ana car line. Second house east of Rosedale Station. Rent $10 per month. Will sell for $1500 on easy terms. F. R. LONGLEY, 579448,
6305 Hollywood Blvd.

Warehouses, Storage Rooms—Fireproof.

TO LET—LARGE STRICTLY FIREPROOF BASEment. Good for storage or manufacturing. 535 S. WALL ST.

TO LET—STORAGE ROOM, LARGE ATTIC. BEST accommodation in city. Prices reasonable. 1445 12TH AVE. Between Pico, 16th. 73897.

FURNITURE, HOUSEH'D GOODS
For Sale, Exchange, Wanted.

For Sale and Exchange.

FOR SALE—
BARKER BROS.,
EXCHANGE AND BARGAIN BASEMENT,
724-738 South Broadway.
PHONES: 10425, Pico 1840.

We firmly believe that a piece of used furniture is better than a piece of new furniture at the same price.

The following list of articles is selected at random from our stock of about 2000 articles of used home furnishings.

76 brass, metal and wood beds, assorted sizes and finishes, prices range between $85 and ..... $ 2.50

20 assorted bed springs, starting at 2.25

27 gas, vapor, coal and wood heaters, starting at 2.50

40 stationary davenports and sofas, many different frames and coverings, some as low as 19.75

30 assorted library tables in mahogany, birch mahogany, weathered oak, fumed oak and golden oak, beginning at 12.00

25 assorted center stands, starting at 1.95

20 assorted Morris chairs and rockers, some as low as 9.50

18 assorted go-carts and baby buggies, price range from $50 down to 5.00

8 high chairs, starting at 1.95

5 dress forms, beginning at 3.00

20 assorted trunks, some as low as 2.95

15 assorted sewing machines, all in good running order, prices range between $37.50 and 10.00

21 commodes and wash stands, beginning at 1.95

1 beautiful old ivory bed suite, consisting of bed, dresser, chiffonier, triple mirror dressing table and bench, night stand and rocker, almost regain and a real bargain at 325.00

25 assorted dressers and chiffoniers in mahogany, birch mahogany, golden oak, birdseye maple, ivory and white enamel, every piece priced right.

50 odd chairs in chairs suitable for dining room, kitchen and bedroom, prices start at 1.95

1 handsome birdseye maple bed suite, consisting of bed, dresser, dressing table and chair, rocker and chair, price complete only 160.00

40 assorted writing desks and bookcases, starting at 5.00

30 assorted square and round extension tables, starting at 5.00

1 beautiful Italian period mahogany dining table and 4 chairs; price for set only 115.00

1 solid mahogany combination roll table and library table, 2x8, set of both, marker and 4 cues, price complete.. 165.00

Hundreds of other bargains in rugs, carpets, ranges, buffets, sideboards, vacuum cleaners, floor and matted clocks, living room chairs and rockers, couches, davenports, leather couches, mattresses, kitchen cabinets, dining chairs, ornaments, bric-a-brac, china, art goods, floor and table lamps, silk shades, teakwood pieces and, in fact, almost anything for the home. Short terms if desired. Bargains available all through the week. Stock replenished each night.

LIBERAL CREDIT TERMS IF DESIRED.

BARKER BROS.
EXCHANGE AND BARGAIN BASEMENT,
724-738 South Broadway.

FOR SALE—OF COURSE!!!

Our prices are the lowest and this week they will be more so. It will be to your advantage to purchase your necessities of us, not only because we undersell but we absolutely guarantee every good. One of the bargains we are offering positively cannot duplicate for the same price; 9x12 Axminster rug, 1 full size Simmons Bed, 1 Oxen and Brother Detroit Jewel Gas Range. Regular price, $57.50. Our special $46.25.

1 Golden Oak Buffet, 1 Leather Rocker, regularly $48.00 Dead Mah. Dressing Table..... $27.50
$1.15 New Linoleums, Cheap at..... 89c Yd
$175.00 Solid Oak Dining Suit will go under our entire stock of new and used furniture, rugs, stoves, linoleums, etc., at prices that will surprise you for their reasonableness.

RELIABLE FURNITURE EXCHANGE
855 S. Main St. Phone 63223

FOR SALE—
Extra fine birdseye vanity dresser.
Birdseye chiffonier at half value.
Beautiful overstuffed brown velour davenport, large chair to match.
Handsome French ivory bedroom suite.
Full size Simmons Bed, complete.
Leather rocker and library tables.
Very much less than elsewhere.
Save money—give us a call.
J. D. KAUFMAN,
816 S. Broadway, opposite Hamburger's.

FOR SALE—
COLGAN-HENDERSON FUR. CO.,
724 South Main. 62904.

FOR SALE—MAHOGANY BEDROOM SUITE BIRCH bedroom suite, Witton rug, 11x15 ft., 5 brussels rugs, 9x12, rolltop desk, leather couch, gas stove, gas plate, fire basket, a lot of chairs, 6-ft. garden hose, kitchen cabinet, gas, step ladder, reed breakfast set, and various other articles, all nearly new and in first-class condition. Must sell after nine o'clock at 626 SOUTH BRONSON AVE. Phone 506110.

FOR SALE—AT GREAT SACRIFICE, ALL OF MY elegant furniture of 7-room bungalow, consisting of oak dining set, genuine leather davenport, library table, Pullman davenport, breakfast table, beautiful iver with cane back bed dresser, chiffonier and vanity dressing table; elegant fumed oak dresser and chiffonier, rugs, phonograph, stove, and in fact, all. Electric vacuum cleaner. 1495 W. 49TH ST.

FOR SALE—$3310-6, 9x12 WILTON, AXMINster and Body Brussels rugs, Witton rug, 9x12, dining room suite, 54-inch table, 6 high back chairs, leather seated ..... 5 piece antique Walnut suite, 5 piece davenport, table to match; 5 piece mahogany parlor suite, Jacobean dresser, chiffonier and writing desk, library table, Jacobean chairs and rockers, Italian walnut bedroom set, high arched bed, 2704 W. 8TH. 54770.

FOR SALE—BIG BARGAINS IN NEW AND USED high grade furniture, one bedroom outfit, complete, as a unit, $100; 5-piece mahogany parlor suit, $75; 9x12 Brussels rug, $1.90 to $10. Flat 1, 1232 W. 8TH ST.

FOR SALE—F

Classified Liners.

WANTED— To Rent.

Houses.

WANTED—FOR THE WINTER, A GOOD FURnished home in Wilshire or W. Adams; unless you are more particular about care than income don't waste my time; can satisfy you as to responsibility. Am president of one of the best-known mercantile houses in this city. Address AB, box 456, TIMES BRANCH OFFICE.

WANTED—TO RENT AN UNFURNISHED MODern bungalow or flat, 2 or 3 bedrooms, ready for occupancy December 1. Rent $25 or $40 per month. Prefer west side; will lease if satisfactory. Vernon, 4004 or write. Address R. box 107, TIMES OFFICE.

WANTED—TO RENT HILL HOUSE OR BUNGALOW 4 to 6 rooms, by thoroughly reliable people, permanent South Pasadena, Highland Park or Eagle Rock City. Address 524 W. MYRTLE AVE., Eagle Rock City.

WANTED — TO RENT, FURNISHED HOUSE OR bungalow for six months, by couple, will give well-known city references, not less than three sleeping rooms, answer, giving description, price, location. Address B, box 250, TIMES OFFICE.

WANTED—TO RENT BY FOUR ADULTS, MODern home of 7 or 9 rooms, near Hollywood preferred, modern and well furnished, purchase if terms are easy. Phone Monday and after, HENN. Pico 2340.

WANTED—HAVE MANY HIGH-CLASS TENANTS anxiously waiting for places to live. What have you for rent? Telephone M186 C. M. ASHLEY, 737 S. Hill st. Phone 12303. Lyon, McKinstry 3547.

WANTED — ROOM AND BOARD IN PRIVATE home, West Adams district, attractive and quiet; prefer furnished home, good table service. Call 827 E. 20th. Sunday.

WANTED—BUSINESS MAN DESIRES ROOM IN private family, with breakfast and dinner; 6 to 8 miles preferred. Address P. box 130, TIMES OFFICE.

WANTED—4 ROOM UNFURNISHED BUNGALOW, flat or apartment, not over $25 per month. Adults. WILSHIRE 1930.

WANTED — —WANTED — WANTED Furnished or unfurnished houses. Sale, exchange or rent. A. REALTY & LOAN COMPANY, Bdwy 3014. 214 Douglas Bldg.

WANTED—TO RENT UNFURNISHED BUNGALOW of 6 rooms, west of Vermont, north of West Adams, not over $50. Two adults, permanent. PHONE 72782.

WANTED—TO RENT 4 OR 5 ROOM FLAT OR bungalow about Nov. 10th or 15th, by young professional man and wife. Call Sun. WI. 8503.

WANTED—BEFORE NOV. 10 4 OR 5 ROOM unfurnished bungalow, cottage or flat; permanent; 3 adults. 4307 So. NORMANDIE AVE.

WANTED—SMALL FURNISHED BUNGALOW OR four-room flat on west side for adults. Address AB, box 456, TIMES BRANCH OFFICE.

WANTED—TO RENT, 6 OR 7-ROOM FURNISHed bungalow, about Nov. 10; two adults, address 1551 W. JEFFERSON. Phone 74056.

WANTED—UNFURNISHED 5 OR 6 ROOM BUNgalow; two adults; good care. Phone Sunday morning MRS. DE VANEY, Clark Hotel.

WANTED—TO RENT 6-ROOM MODERN UNFURnished bungalow, by month, permanent. Address C, box 244, TIMES BRANCH OFFICE.

WANTED—UNFURNISHED 4 OR 5-ROOM FLAT or bungalow; permanent. Phone 10547.

WANTED—TO RENT, 5 OR 6-ROOM HOUSE, West 5900. 1792 S. BERENDO.

WANTED—TO RENT, A SUBURBAN BUNGAlow, not too far out. PHONE 79547.

WANTED—TO RENT UNFURNISHED OR UNFURnished house quick (Monday.) PHONE 12724.

WANTED—FLAT OR BUNGALOW, SOUTH SIDE, in 5 or 6 rooms. 5500 S. MAIN.

WANTED—TO RENT 6-ROOM FURNISHED HOUSE, south side. 3250 E. 52d. AVENUE 52.

WANTED—HOUSE BY NOVEMBER 10, 5 OR 6 Rooms. Phone VERMONT 109.

WANTED—TO RENT, FIVE OR SIX UNFURNISHED house or flat with garage. CALL 72311.

Flats and Apartments

WANTED—LADY WITH ONE CHILD, 6 YEARS small housekeeping apartment in private home or to share bungalow or flat in good district in West Los Angeles or Hollywood; best references. Address box 145, ALTADENA, Cal.

WANTED—TO RENT UNFURNISHED FLATS OF 4 to 6 rooms, by responsible tenants. Will take good care of property. Call immediately, WRIGHT-CALLENDER-ANDREWS CO.

WANTED—8 OR 9 ROOM APARTMENT OR MOD ern bungalow for couple, no children. In private family preferred; rent not to exceed $50. Address B, box 115, TIMES OFFICE.

WANTED—FURNISHED APARTMENT, FLAT OR bungalow, by 2 adults; want 2 bedrooms and garage if possible. Please details location and rental to HALL, MR. and MRS. H. M. GOFF.

WANTED—FUR. FLAT, APT. OR 2 ROOMS with kitchen, for 2 adults in good neighborhood. PHONE 30841 or WEST 6705.

WANTED—2 UNFURNISHED ROOMS, PRIvate entrance, for adults, not Hollywood way, for 6 months from Nov. 15th. Phone HOLLY 3082.

WANTED—ADULT APARTMENT BY EMPLOYED couple. Must be quiet. Give full details. Address B, box 42, TIMES OFFICE.

WANTED — FURNISHED FLAT OR BUNGALOW by responsible party on November 15; permanent. PHONE 558612.

WANTED—TO RENT FURNISHED 5 OR 6 ROOM flat close in. Call MRS. KENFIELD, 400 S. Hill st.

WANTED—TO RENT, 4-ROOM FLAT, SOUTH side; adults; until April, 2 bedrooms. Address 923 W. 83RD ST.

WANTED—SMALL FLAT, ACCOMMODATION FOR 3 adults, on or before the 7th. WEST 1428.

Business Property.

WANTED—OWNER OR AGENT TO BUILD ME 4 flat apartment house on lot 50x150, on East Florence and Olive sts. Will lease for 5 or 10 years. Address S. C. CLARK, 910 Curtiss, Long Beach, Cal.

WANTED — GARAGE AND SHOW ROOM for new car; prefer location Washington or Figueroa or vicinity. Thoroughly responsible party will rent or lease. State price and location desired. Address AB, TIMES BRANCH OFFICE.

WANTED—TO RENT GOOD CORNER LOCATION for drug store, west or southwest part of town preferred. Address, call or look, Adv. Dept. Times, box 220, TIMES OFFICE.

WANTED—TO RENT SHOP OR SMALL STORE in some big apartment, or from real estate co., cheap rent and decorating. Address P. box 100 TIMES OFFICE.

WANTED—STUDIO OR OFFICE SUITABLE FOR commercial artist. Address Y, box 117, TIMES OFFICE.

Country Property.

WANTED — TO LEASE FULLY EQUIPPED poultry ranch, located within twenty-five miles of Los Angeles. Also to buy 500 to 1000 young White Leghorn pullets. Hogsmind Mc-Fadden strain.

Address C. F. PHELPS, San Fernando, California.

WANTED—TO RENT 40 ACRES OR MORE OF good land with water in San Fernando Valley for cash rent. JOE SCHLEIMER, P. O. box 607, Van Nuys.

WANTED—BY RELIABLE COUPLE, FEW ACRES to raise poultry, chickens, turkeys, alfalfa; prefer Inglewood. Address D, box 506, TIMES BRANCH OFFICE.

WANTED—10 ACRES, OR MORE, LAND WITH house; to rent. E. G. F., P. O. BOX 188, Downey, Cal.

WANTED—ACREAGE TO LEASE IN LOS ANGELES or Imperial valley for cantaloupes. BEAUTY CO. 165 E. 1st

WANTED—TO RENT ONE OR TWO HUNDRED acres of pasture land within 20 miles of El Monte. Call ARDEN DAIRY, El Monte.

WANTED—SMALL FARM IN FROSTLESS BELT. Convenient to cars. Address B, box 59, TIMES P. O.

WANTED—FARMING LAND SOUTHERN CALIfornia, FARMERS CO., 139 Wilmington st., Los Angeles. 63212.

TO LET—ROOMS— Furnished and Unfurnished.

Furnished.

TO LET—LARGE ROOM, 614 EXPOSURE, PRIvate entrance, bathroom, $7.50 a. RAMPART.

TO LET—LARGE, PLEASANT SLEEPING ROOM in private home, West 48th. 1017 W. 39th ST.

TO LET — 4 FURNISHED ROOMS IN PRIVATE home; bath; men only; suitable for two. Apply 326 W. 52ND ST. Ver. 5231.

TO LET—1-ROOM LOWER FLAT, PRACTICALLY new; neighborhood. 400 W. VERNON AVE., near Figueroa.

TO LET—FURNISHED ROOM, C. S. PREFERRED; 2 adults; want 2 bedrooms and garage if possible. Please details location and rental to HALL, MR. and MRS. H. M. GOFF.

TO LET—A NICE FRONT SLEEPING ROOM FOR two, with private bath. 111 BUNKER HILL ave. 818 per month.

TO LET—NICELY FURNISHED SINGLE ROOM, 3 large windows, outside door. 847 KENSINGTON ROAD. 52306.

TO LET—DINING ROOM, IN ONE OF THE BEST Westlake hotels. Address D, box 302, TIMES BRANCH OFFICE.

TO LET—LARGE SUNNY FURNISHED ROOM, cooking privileges if desired. West Washington. Call 12447, Sunday D.M., 1 to 5.

TO LET — BEAUTIFUL FURNISHED FRONT room in private home, near Westlake Park, 726 SOUTH LAKE ST.

LOVELY FURNISHED FRONT BEDROOM IN best Hollywood. Call Hollywood 4022. 7619 EMELITA.

TO LET—LARGE FUR. ROOM, PRIVATE FAMily, all home comforts. 146 W. 43RD ST. 50 car.

TO LET — TO 4 MONTH, PART OF NICE HOME in quiet, select neighborhood, walking distance; no small children. 1000 S. HOBART.

TO LET—FURNISHED ROOMS WITH LARGE sunny room, in private residence, choice location. 1157 W. 29TH PL. 21082.

TO LET—ROOM FOR RENT 2 BLOCKS NORTH of Sunshine Park. 438 PARK VIEW. 51902

TO LET—PLEASANT ROOM IN PRIVATE HOME for gentleman. Gentleman preferred. 64 per week. 1231 S. BURLINGTON.

TO LET—$2 PER WK., COMBINATION SITTING room, bed room; 4 large windows, private family, beautiful home. 79071.

TO LET—NICELY FURNISHED ROOM IN PRIvate family, modern, gentlemen preferred. WI. 2644.

TO LET—NICELY FURNISHED ROOM, HIGHland ave., north of Hollywood blvd., for one gentleman. $20 a month. Phone HOLLY 741.

TO LET—LARGE FRONT ROOM, GENTLEMAN, all conveniences. 4312 GRAMERCY PLACE.

TO LET—LARGE, NICELY FURNISHED SUNNY sleeping room, gentleman. 119 E. 21ST.

TO LET—LARGE SUNNY ROOMS, FURNISHED or unfurnished, with family; bath and telephone; close in. Apply 4122 PASADENA AVE.

TO LET—FRONT CORNER ROOM, BATH, continuous hot water. 502 W. WASHINGTON. 22000.

TO LET—MOST DESIRABLE FRONT ROOM FOR gentleman with ref. Two in family; fine reputation. 5570021; 1242 ELDEN AVE.

TO LET—MODERN FURNISHED ROOMS WITH home privileges; gentleman preferred. 1240 PENNSYLVANIA AVE.

TO LET—LARGE, SUNNY ROOM, SUITABLE FOR two gentlemen, walking distance. 1631 W. NINTH, N.E. cor. Bonnie ave.

TO LET—LARGE FRONT ROOM, WILSHIRE DISTRICT, home privileges. 626 S. CATALINA ST. Phone 56021.

TO LET — LARGE FRONT ROOM ON FIRST floor, quiet and quiet. No pets. 226 W. 20TH ST. 20178.

TO LET—DESIRABLE FRONT ROOM FOR GENtlemen in family of two. Fine residence location. 1242 ELDEN AVE. 5570022.

TO LET—FURNISHED ROOM WITH OR WITHout breakfast. South Hollywood. For particulars phone 57366.

TO LET—LADY WILL SHARE HER APARTMENT with another lady, giving rent and board for light services. 1 WILSHIRE 6362.

TO LET—ROOM WITH BATH IN FRONT AT $15 per with or without board; references required. Call WIL. 4714.

TO LET—FURNISHED ROOM, SUITABLE FOR gentleman employed. 615 BIXEL. Broadway 2038.

TO LET—1 FURNISHED ROOM IN PRIVATE home, 192. NEW ENGLAND AVE.

TO LET—TWO AIRY SLEEPING PORCH, FURnished, reasonable. Call 171234 6TH AVE.

TO LET—FURNISHED NEW FIRST ROOM FRONT alcove, bath. No children. VERMONT 40225.

TO LET—NICELY FURN FRONT ROOM, REmod home. 205 W. 81ST ST. 22151.

TO LET—LARGE WELL FURNISHED SECOND room; rent. 731 SOUTH CARONDELET.

TO LET—NICELY FURNISHED ROOMS, ALSO garage $14 mo. SOUTH 2991.

TO LET—NEWLY FURNISHED ROOMS. 1236 W. 23RD.

TO LET — FURNISHED ROOMS ON W. 8TH, near Vermont. Men preferred. 556784

TO LET—6-ROOM MODERN HOUSE, 270 N. OCCIDENTAL, PLEND. Termsto suit

TO LET — BEAUTIFUL FURNISHED ROOM, home privileges, cozie. Phone SOUTH 6281-W.

TO LET—LARGE, AIRY FRONT SLEEPING room. 1889 W. JEFFERSON.

TO LET—LOVELY FRONT ROOM IN REFINED home. 218 S. GRAND AVE.

TO LET—9-ROOM FURNISHED FLAT, READY Friday morning, rent $40 PHONE W. 6105.

TO LET—NICELY FURNISHED ROOM FOR GENtleman, private family. 77296.

TO LET—LARGE SUNNY FRONT ROOM, GArage. 153 EAST 30TH ST.

TO LET—TO WOMAN EMPLOYED, NICE ROOM, with housekeeping privileges. 555549.

TO LET—TWO FURNISHED ROOMS WITH kitchen and garage. 973 E. 46TH.

TO LET—FRONT ROOM IN PRIVATE FAMILY. Gentleman. 1041 GEORGIA ST.

TO LET—ROOM WITH HOME PRIVILEGES, young man preferred 1232 W. 9TH.

TO LET—PLEASANT SUNNY FRONT ROOM AND private sunny flat. 1229 INGLEHAM.

TO LET—FURNISHED FRONT ROOM. 1320 W. 29TH ST. One block from car.

TO LET—ONE OR TWO FURNISHED ROOMS, 845 W. 47TH ST. Phone 20764.

TO LET—ROOMS— Furnished and Unfurnished.

Furnished.

TO LET— WILSHIRE INN. 2721 WILSHIRE BLVD. Corner Benton Blvd. Most desirable corner room for suite with breakfast and dinner; including use of 7-passenger car if desired.

TO LET—MY BEAUTIFULLY FURNISHED HOME of 10 rooms, in Country Club Terrace district, 4 bedrooms, sleeping porch, sunroom, breakfast-room, garage and furnace. Oriental rugs, tapestry, furniture, piano, silver, linen, $150. Willing to give lease from 4 months to year. 1206 5TH AVE.

TO LET—LADY LIVING ALONE, EMPLOYED during day, will give nicely furnished room with use of kitchen and bath in exchange for a couple of hours' light service each day. Call Sunday, W. 1st st. car; 12 minutes from 2nd and Broadway. First floor. 119 N. KERN ST.

TO LET—FINE SUNNY FURNISHED ROOM FOR a man who can afford to pay $20 a mo. Detached bath and telephone service, references exchanged. 1048 MAPLE AVE., at 11th st., 10 minutes walk to 5th and Broadway. Phone PDWY. 1841

TO LET—IF THERE IS SOME SINGLE MAN that wants a furnished room with a quiet family of two, with shower bath and use of garage, for about $25, call any time at 1407 VISTA ST., West Hollywood. No other roomers; no meals; and a nice place. References.

TO LET—LARGE SUNNY FRONT ROOM WITH use of bath. Fifteen minutes from center of city. Gentleman, C. S. preferred. $15 per month. Any Hollywood car. 1537 WATERLOO ST. Phone 58547.

TO LET—ROOM AND BOARD IN PRIVATE home, West Adams district, attractive and quiet; prefer furnished home, good table service. Call 827 E. 20th. Sunday.

WANTED—BUSINESS MAN DESIRES ROOM IN private family, with breakfast and dinner; 6 to 8 miles preferred. Address P. box 130, TIMES OFFICE.

TO LET—4 ROOM UNFURNISHED BUNGALOW, flat or apartment, not over $25 per month. Adults. WILSHIRE 1930.

TO LET — —WANTED— —WANTED Furnished or unfurnished houses. Sale, exchange or rent. A. REALTY & LOAN COMPANY, Bdwy 3014. 214 Douglas Bldg.

TO LET—4 ROOMS, MAN OR WOMAN, WORKing; $15 month. 1792 S. BERENDO.

TO LET—NICELY FURNISHED ROOM WITH home privileges; gentleman preferred. 1240 PENNSYLVANIA AVE.

TO LET—LARGE, SUNNY ROOM, SUITABLE FOR two gentlemen, walking distance. 1631 W. NINTH, N.E. cor. Bonnie ave.

TO LET—LARGE FRONT ROOM, WILSHIRE DISTRICT, home privileges. 626 S. CATALINA ST. Phone 56021.

TO LET — LARGE FRONT ROOM ON FIRST floor, quiet and quiet. No pets. 226 W. 20TH ST. 20178.

TO LET—DESIRABLE FRONT ROOM FOR GENtlemen in family of two. Fine residence location. 1242 ELDEN AVE. 5570022.

TO LET—FURNISHED ROOM WITH OR WITHout breakfast. South Hollywood. For particulars phone 57366.

TO LET—LADY WILL SHARE HER APARTMENT with another lady, giving rent and board for light services. 1 WILSHIRE 6362.

TO LET—ROOM WITH BATH IN FRONT AT $15 per with or without board; references required. Call WIL. 4714.

TO LET—FURNISHED ROOM, SUITABLE FOR gentleman employed. 615 BIXEL. Broadway 2038.

TO LET—1 FURNISHED ROOM IN PRIVATE home, 192. NEW ENGLAND AVE.

TO LET—TWO AIRY SLEEPING PORCH, FURnished, reasonable. Call 171234 6TH AVE.

TO LET—FURNISHED NEW FIRST ROOM FRONT alcove, bath. No children. VERMONT 40225.

TO LET—NICELY FURN FRONT ROOM, REmod home. 205 W. 81ST ST. 22151.

TO LET—LARGE WELL FURNISHED SECOND room; rent. 731 SOUTH CARONDELET.

TO LET—NICELY FURNISHED ROOMS, ALSO garage $14 mo. SOUTH 2991.

TO LET—NEWLY FURNISHED ROOMS. 1236 W. 23RD.

TO LET — FURNISHED ROOMS ON W. 8TH, near Vermont. Men preferred. 556784

TO LET—6-ROOM MODERN HOUSE, 270 N. OCCIDENTAL, PLEND. Termsto suit

TO LET — BEAUTIFUL FURNISHED ROOM, home privileges, cozie. Phone SOUTH 6281-W.

TO LET—LARGE, AIRY FRONT SLEEPING room. 1889 W. JEFFERSON.

TO LET—LOVELY FRONT ROOM IN REFINED home. 218 S. GRAND AVE.

TO LET—9-ROOM FURNISHED FLAT, READY Friday morning, rent $40 PHONE W. 6105.

TO LET—NICELY FURNISHED ROOM FOR GENtleman, private family. 77296.

TO LET—LARGE SUNNY FRONT ROOM, GArage. 153 EAST 30TH ST.

TO LET—TO WOMAN EMPLOYED, NICE ROOM, with housekeeping privileges. 555549.

TO LET—TWO FURNISHED ROOMS WITH kitchen and garage. 973 E. 46TH.

TO LET—FRONT ROOM IN PRIVATE FAMILY. Gentleman. 1041 GEORGIA ST.

TO LET—ROOM WITH HOME PRIVILEGES, young man preferred 1232 W. 9TH.

TO LET—PLEASANT SUNNY FRONT ROOM AND private sunny flat. 1229 INGLEHAM.

TO LET—FURNISHED FRONT ROOM. 1320 W. 29TH ST. One block from car.

TO LET—ONE OR TWO FURNISHED ROOMS, 845 W. 47TH ST. Phone 20764.

TO LET—ROOMS— Furnished and Unfurnished.

Furnished.

TO LET— WILSHIRE INN. 2721 WILSHIRE BLVD. Corner Benton Blvd. Most desirable corner room for suite with breakfast and dinner; including use of 7-passenger car if desired.

TO LET—MY BEAUTIFULLY FURNISHED HOME of 10 rooms, in Country Club Terrace district, 4 bedrooms, sleeping porch, sunroom, breakfast-room, garage and furnace. Oriental rugs, tapestry, furniture, piano, silver, linen, $150. Willing to give lease from 4 months to year. 1206 5TH AVE.

TO LET—LADY LIVING ALONE, EMPLOYED during day, will give nicely furnished room with use of kitchen and bath in exchange for a couple of hours' light service each day. Call Sunday, W. 1st st. car; 12 minutes from 2nd and Broadway. First floor. 119 N. KERN ST.

TO LET—FINE SUNNY FURNISHED ROOM FOR a man who can afford to pay $20 a mo. Detached bath and telephone service, references exchanged. 1048 MAPLE AVE., at 11th st., 10 minutes walk to 5th and Broadway. Phone PDWY. 1841

TO LET—IF THERE IS SOME SINGLE MAN that wants a furnished room with a quiet family of two, with shower bath and use of garage, for about $25, call any time at 1407 VISTA ST., West Hollywood. No other roomers; no meals; and a nice place. References.

TO LET—LARGE SUNNY FRONT ROOM WITH use of bath. Fifteen minutes from center of city. Gentleman, C. S. preferred. $15 per month. Any Hollywood car. 1537 WATERLOO ST. Phone 58547.

TO LET—ROOM AND BOARD IN PRIVATE home, West Adams district, attractive and quiet; prefer furnished home, good table service. Call 827 E. 20th. Sunday.

WANTED—BUSINESS MAN DESIRES ROOM IN private family, with breakfast and dinner; 6 to 8 miles preferred. Address P. box 130, TIMES OFFICE.

TO LET—4 ROOM UNFURNISHED BUNGALOW, flat or apartment, not over $25 per month. Adults. WILSHIRE 1930.

TO LET — —WANTED— —WANTED Furnished or unfurnished houses. Sale, exchange or rent. A. REALTY & LOAN COMPANY, Bdwy 3014. 214 Douglas Bldg.

TO LET—4 ROOMS, MAN OR WOMAN, WORKing; $15 month. 1792 S. BERENDO.

TO LET—NICELY FURNISHED ROOM WITH home privileges; gentleman preferred. 1240 PENNSYLVANIA AVE.

TO LET—LARGE, SUNNY ROOM, SUITABLE FOR two gentlemen, walking distance. 1631 W. NINTH, N.E. cor. Bonnie ave.

TO LET—LARGE FRONT ROOM, WILSHIRE DISTRICT, home privileges. 626 S. CATALINA ST. Phone 56021.

TO LET — LARGE FRONT ROOM ON FIRST floor, quiet and quiet. No pets. 226 W. 20TH ST. 20178.

TO LET—DESIRABLE FRONT ROOM FOR GENtlemen in family of two. Fine residence location. 1242 ELDEN AVE. 5570022.

TO LET—FURNISHED ROOM WITH OR WITHout breakfast. South Hollywood. For particulars phone 57366.

TO LET—LADY WILL SHARE HER APARTMENT with another lady, giving rent and board for light services. 1 WILSHIRE 6362.

TO LET—ROOM WITH BATH IN FRONT AT $15 per with or without board; references required. Call WIL. 4714.

TO LET—FURNISHED ROOM, SUITABLE FOR gentleman employed. 615 BIXEL. Broadway 2038.

TO LET—1 FURNISHED ROOM IN PRIVATE home, 192. NEW ENGLAND AVE.

TO LET—TWO AIRY SLEEPING PORCH, FURnished, reasonable. Call 171234 6TH AVE.

TO LET—FURNISHED NEW FIRST ROOM FRONT alcove, bath. No children. VERMONT 40225.

TO LET—NICELY FURN FRONT ROOM, REmod home. 205 W. 81ST ST. 22151.

TO LET—LARGE WELL FURNISHED SECOND room; rent. 731 SOUTH CARONDELET.

TO LET—NICELY FURNISHED ROOMS, ALSO garage $14 mo. SOUTH 2991.

TO LET—NEWLY FURNISHED ROOMS. 1236 W. 23RD.

TO LET — FURNISHED ROOMS ON W. 8TH, near Vermont. Men preferred. 556784

TO LET—6-ROOM MODERN HOUSE, 270 N. OCCIDENTAL, PLEND. Termsto suit

TO LET — BEAUTIFUL FURNISHED ROOM, home privileges, cozie. Phone SOUTH 6281-W.

TO LET—LARGE, AIRY FRONT SLEEPING room. 1889 W. JEFFERSON.

TO LET—LOVELY FRONT ROOM IN REFINED home. 218 S. GRAND AVE.

TO LET—9-ROOM FURNISHED FLAT, READY Friday morning, rent $40 PHONE W. 6105.

TO LET—NICELY FURNISHED ROOM FOR GENtleman, private family. 77296.

TO LET—LARGE SUNNY FRONT ROOM, GArage. 153 EAST 30TH ST.

TO LET—TO WOMAN EMPLOYED, NICE ROOM, with housekeeping privileges. 555549.

TO LET—TWO FURNISHED ROOMS WITH kitchen and garage. 973 E. 46TH.

TO LET—FRONT ROOM IN PRIVATE FAMILY. Gentleman. 1041 GEORGIA ST.

TO LET—ROOM WITH HOME PRIVILEGES, young man preferred 1232 W. 9TH.

TO LET—PLEASANT SUNNY FRONT ROOM AND private sunny flat. 1229 INGLEHAM.

TO LET—FURNISHED FRONT ROOM. 1320 W. 29TH ST. One block from car.

TO LET—ONE OR TWO FURNISHED ROOMS, 845 W. 47TH ST. Phone 20764.

TO LET—ROOMS— Furnished and Unfurnished.

Furnished.

TO LET—LADY HAVING REFINED HOME WILL share it with cultured lady, home privileges, choicely located, best car line service, ten minutes to business center. Phone Sundays or evenings after 7 p.m. 21523.

TO LET—TWO SUNNY CONNECTING BEDROOMS, bath adjoining, no housekeeping, walking distance, 1100 W. 37TH ST. Bdwy. 2153.

TO LET—THREE MODERN UNFURNISHED rooms, newly painted and papered. 840 W. 37TH ST.

TO LET—FRONT SUNNY, FURNISHED ROOM with kitchen privileges to middle-aged or elderly woman. 1218 S. HOOVER.

TO LET—FURNISHED ROOM WITH GAS, $6 per month. 1424½ WEST 97TH in rear, Willshire 372.

TO LET—DESIRABLE ROOM, ONE BLOCK FROM Hoover and Adams, near "Girls' Collegiate" and "Christian Science Church." 1133 W. 27TH.

TO LET—COMFORTABLY FUR. RMS., BEAUTIful Hollywood homes, best meals, next door. 1735 WILCOX AVE. Tel. Holly 2079.

TO LET—ROOM WITH OR WITHOUT BOARD, IN my beautiful home to reliable gentleman. 7001 Hooper.

TO LET—ROOM FOR SINGLE PERSON, IN nicely furnished home, South Pasadena Short Line. PHONE 351450.

TO LET—A NICE FURNISHED ROOM IN PRIvate home, with or without garage. 1024 W. 20TH ST.

TO LET—PRIVATE WESTLAKE HOME, BEAUtifully furn. front room, close to car line, gentleman references. 902 S. BURLINGTON.

TO LET—SUNNY ROOM ADJOINING PARLOR for quiet gentleman. Cottage home, close in, walking distance. 1312 W. 10TH.

TO LET—818 BEAUTIFULLY FURNISHED front room with porch, refined private home. 240 W. 21ST ST. 22280.

TO LET — SUITE, PRIVATE BATH, PRIVATE residence, Wilshire district, $75 per month. Call OWNER, 60624.

TO LET—CONNECTING LIVING-ROOM AND BEDroom for 1 or 2 gentlemen; garage if wanted. 1817 W. 12TH. Tel. 558783.

TO LET—SUNNY ROOM, FINE LOCATION, PRIvate family. Want employed lady, no housekeeping. 53268, mornings.

TO LET—ROOM UPSTAIRS IN PRIVATE HOME, for one or two gentlemen, place for machine free Call at 1030 W. 20TH or phone 25429.

TO LET—FURNISHED 4-ROOM MODERN APT., garage included. $22 a month. 897 JUDSON ST.

TO LET—FURNISHED 5-ROOM UPPER FLAT, near St. James Park. Southwest. Garage. PHONE 25879.

TO LET—CHOICELY FURNISHED BEDROOM with connecting bath in apt. West Washington. Tel. 20428. Call mornings or evenings.

TO LET—FURNISHED ROOM, GAS, BATH AND telephone; $15 per month, for gentleman. SOUTH 4276.

TO LET—FURNISHED ROOM FOR GENTLEMAN. 881 GRAND VIEW. Phone 59378.

TO LET—ONE OR TWO FUR. ROOMS IN STRICTly high southwest section; home privileges if desired. 1310½ S. WESTMORELAND AVE.

TO LET — PLEASANT FURNISHED ROOM FOR gentleman. Call mornings. 1821 N. ALEXANDRIA.

TO LET—97 REGIS 237 S. FLOWER, NEAR 3rd; business district, quiet, $2.50 per week.

TO LET—NEWLY FUR. HEATED FRONT RM. for gentleman. Near 9th and Vermont. 52005.

TO LET—NICELY FURNISHED UPSTAIRS ROOM, 3 large windows. PHONE 21353.

Unfurnished.

TO LET—FOR STUDIO OR EXCLUSIVE DRESSmaking parlor.

Large elegant room centrally and delightfully located. Also two beautiful rooms and large sleeping porch. 601 ST. PAUL AVE. one 6th st. One block east of Bixel. Tel. Bdwy. 2606

TO LET—FIVE-ROOM BUNGALOW, HARDWOOD floors, all rooms, all built-in features, garage with cement floor and drive. Will rent by year. Suits. 1058 W. 39TH PL.

TO LET—BEDROOM AND BREAKFAST ROOM with use of kitchen, bath and telephone, $15 per month. Lady preferred. 2201 MINERAL AVE. Ind. 6 LOS ANGELES.

TO LET—NEW, 3 ROOMS, FRONT COTTAGE in court. 2311 ASCOT AVE.

Housekeeping.

TO LET—4 MODERN FURNISHED HOUSEKEEPing rooms. Living-room, dining-room, bedroom, kitchen and bath. $30 a month. Edendale car line, first left off Berkeley Av., walk 1 block north on Alvarado, ½ block east on Delta. 1620 DELTA ST.

TO LET—NICELY FURNISHED, 3 ROOMS, for light housekeeping, in private residence, near 2 car lines, working people preferred. Phone Boyle 2886. 1021 GUIRADA PL.

TO LET—HOUSEKEEPING AND SLEEPING rooms. Gas, electricity, bath and phone. Reasonable. Adults preferred. 712 NORTH BUNKER HILL AVE.

TO LET—NICE LARGE HOUSEKEEPING ROOM, suitable for two ladies or man and wife; also sleeping room, walking distance. 858 CALIFORNIA.

TO LET—SUNNY HOUSEKEEPING ROOMS, all conveniences, connecting bath, reasonable; ladies washed. Two girls employed daytimes preferred. 525 Address A, box 103. TIMES OFFICE.

TO LET—NICELY FURNISHED HOUSEKEEPING ROOMS; good home. West 6440. 2110 S. FIGUEROA.

TO LET—2-ROOM APARTMENT, IN COTTAGE, prefer quiet, adults, no cats or dogs. 918 W. 5TH ST., afternoons.

TO LET—TWO HOUSEKEEPING ROOMS, $12.00 per month; no extra room and garage if wanted. 21061 PALMETTO DRIVE.

TO LET — FURNISHED ROOMS FOR LIGHT housekeeping, for rent, North Broadway. 139 W. 18

TO LET—2 HOUSEKEEPING ROOMS SUITABLE for 2 people; gas, light and phone included. $27.50. adults. WEST 2205.

TO LET—ONE LARGE 4 WINDOWED SUNNY front room and one sunny front room with small sleeping porch, walking distance, $12.50 for each. 245 SOUTH BEAUDRY AVE.

TO LET—PRIVATE FAMILY, WILL RENT TO adults, nicely furnished room, housekeeping privileges, walking distance. 1027 W. 9TH.

TO LET—2 ROOMS FOR HOUSEKEEPING, IN private home, adults only. 225 N. HOPE.

TO LET—2 ROOMS FOR HOUSEKEEPING. 1831 BELLEVUE AVE.

Rooms and Board.

TO LET—INDIVIDUAL ROOMS AND COTTAGES for elderly people; nurse's care; beautiful surroundings; delightful climate is remarkable for tuberculosis. THORNCROFT SANITARIUM, Glendale. Cal. Phone Glendale 70

TO LET—WITH MORNING AND EVENING meals for a couple, large room, twin beds, $80 per month. Also sunny single room for $40 or $20 for boy. References. 3517 S. FIGUEROA. 20777.

TO LET—THE CHAINEY RANCH IS THE IDEAL place for vegetarians in diet, board, sunny room and board for $7 per week. Address BOX 39, Burnett, or phone Pacific 4599, Long Beach, Cal.

TO LET—WANTED YOUNG LADY OF REFINEment, student or employed to board and room at 1632½ SHATTO ST. $25 per month.

TO LET—ANY TWO YOUNG PEOPLE LOOKING for good sunny room in good congenial home, close to car line, can inquire at 51 PARK AVE. Venice.

TO LET—LARGE PLEASANT ROOM, WITH board, to married business couple or two gentlemen, moderate rates. 940 S. UNION AVE. WI. 2868.

TO LET—FINE ROOM WITH SLEEPING PORCH, good table. Other fine rooms, garage space. 2 car line. 566 S. MAGNOLIA.

TO LET—HAVE ROOM FOR TWO GENTLEMEN occupying same room, with excellent table board. 501 W. 9TH. Temple car.

TO LET—1 OR 2 ROOMS, BOARD OPTIONAL, private family, home comforts, gas furnace. LAST lower 7TH AVE. bet Pico. 16th. 75807

TO LET—GENTLEMAN, ROOM WITH OR WITHout board, garage, refined private family, no other boarders. Phone WILSHIRE 6062.

TO LET—NICELY FURNISHED ROOM WITH sleeping porch, accommodate three, excellent board. 1818 W. 8TH ST.

WANTED—ONE OR TWO LITTLE GIRLS FOR room and board. Wil. 4380 or 290 N. BURLINGTON.

TO LET—ROOM AND BOARD, 1129 GRAND View st. Beautiful double room to employed. Good heat, plenty of hot water. PHONE 557984.

TO LET—TWO FURNISHED ROOMS WITH connecting bath, heat, elderly person. Best care and food assured. 25461. 1814 REID ST.

TO LET—WANT GENTLEMAN TO SHARE MY sunny room, running water, good board, with gentleman. References exchanged. Westlake district. 5215.

TO LET—ELDERLY COUPLE, HAVING SIXroom flat, will take refined couple to board; southwest and all conditions, high-class. Address D, box 468. TIMES BRANCH OFFICE.

TO LET—NICE FRONT ROOM AND BOARD, suitable for two. 559526. 1805 INGRAHAM.

TO LET—ROOMS— Furnished and Unfurnished.

Rooms and Board.

TO LET—2 ROOMS AND BATH—TELEPHONE and garage, breakfast and dinner. Gentleman preferred. HOLLYWOOD 1310.

TO LET—ROOM AND BOARD IN PRIVATE family to two young ladies employed. C. S. preferred. References exchanged. VER. 6461.

TO LET—WANTED—TO BOARD ELDERLY LADY or invalid. Best care, reasonable. GLENDALE 965-M or Glendale Belmont.

TO LET—ONE LARGE DOUBLE SUNNY ROOM on second floor, good Southern cooking. A real home. WEST 2684.

TO LET—ONE DOUBLE ROOM WITH BOARD, home cooking, with all the comforts of a real home; splendid heating. 1925 S. FIGUEROA.

TO LET—LARGE FRONT ROOM WITH BOARD, $35 per month, close in, West Adams car, private home. WEST 1879.

TO LET — ROOM AND BOARD IN PRIVATE home. Business man preferred. References exchanged. PHONE 597626.

TO LET—FRONT ROOM, ONE OR TWO, GRAND ave. VERMONT 7

TO LET—KINDEST ATTENTION GIVEN SEMIinvalid or elderly person, under care of nurse; home-like; experience. 504 W. 20TH PLACE. Phone 22074.

TO LET—NICELY FURNISHED ROOM WITH HOT and cold water, connected with large sitting room. 2326 WESTERN AVE.

TO LET — ROOM AND BOARD TO YOUNG MEN. Home cooking. Opposite Westlake on 3 car lines. 616 S. ALVARADO.

TO LET—ONE DOUBLE ROOM, OVERLOOKING Westlake Park, with board, home cooking. 1808 S.

TO LET—LARGE ROOM WITH BOARD FOR 2 business girls in private family. 53409

TO LET—ROOM WITH OR WITHOUT BOARD. 2 blocks car line; 25250.

TO LET—ROOM FOR FEW TABLE BOARDERS. 908 WEST 30TH. West 5073.

Rooms and Board for Children.

TO LET—WANTED—ONE OR TWO CHILDREN TO care for in private home. Good yard. Close to good school. Best of care. 2040 San Pedro st. car. Phone Jefferson Nor. 1550.

TO LET—BEAUTIFUL SUNNY UPPER 4 ROOMS, garage, to gentle

Classified Liners.

TO LET—HOUSES—
Furnished and Unfurnished.

Furnished.

TO LET—

FREE RENTAL INFORMATION.

Save yourselves time, worry and expense. Let us be instrumental in getting you settled in your new home to-night.

HOUSES, BUNGALOWS, FLATS, APARTMENTS, Furnished and Unfurnished. In Whittier, Westlake, Hollywood, Southwest.

HARRY GROSSMAN,

Los Angeles' leading rental elite. Member of Los Angeles Realty Board. 204-5 HAAS BLDG. Seventh and Broadway. Phones: 64574, Main 1502.

TO LET—

FURNISHED OR UNFURNISHED
CITY HOMES,
BUNGALOWS, APARTMENTS, FLATS.

WE SPECIALIZE IN HIGH-CLASS PROPERTIES TO LEASE AND RENT ON ALL GOOD STREETS IN THE CITY. CALL WITH US BEFORE YOU DO ANYTHING YOU MAY EXPECT. CALL AND SEE SELECTED LIST MADE TO SUIT YOUR NEEDS. AUTOMOBILE SERVICE FREE. RENTAL DEPARTMENT.

R. C. MITCHELL COMPANY,
SIXTH FLOOR L. A. TRUST & SAV. BK. BLDG. SIXTH AT SPRING. 62561.

TO LET—EXCLUSIVE FURNISHED HOMES.

Wilshire-Pico-West Adams.

We can locate you in one of these homes. Reliable information free.

PARISH CO.,
203 Black Bldg. Fin 3

TO LET—NICELY FURNISHED BUNGALOW, 5 rooms and sleeping porch. Lower flat, well furnished, sleeping porch, garage. Rent $50. Apply 1241 W. 23d st.

TO LET—Artistically appointed house, oriental tapestries, etc. This is a home for discriminating people. The above will be shown only by appointment. Call WILSHIRE 5471, after 9 a.m.

TO LET—NEAR FOURTH AND MAPLE—Artistically furnished 7-room house, sleeping porch, garage; lease if desired. 2 master bedrooms, 2 baths, laundry; furniture, rugs, linens practically new; $75 per month. Phone 10948.

TO LET—BY 11-ROOM FURNISHED HOME, ½ mile from Wilshire blvd., 4 bedrooms, 2 baths, maid's room and bath first floor, sleeping porch, garage, lawn, flowers, shrubbery; 1 year. Adults only. 630 S. MANHATTAN PLACE.

TO LET—ELEGANTLY FURNISHED WILSHIRE home on residential blvd. 10 rooms, 2 baths, 2 toilets and well appointed home. $250 per month.

TO LET—SPANISH BUNGALOW BUILT SPECIALLY for this and other exclusive homes. FARISH CO., 204 Pico B'dg. Pico 1905.

TO LET—
HIGH-CLASS HOMES, FLATS.
Furnished and Unfurnished.
MRS. A. V. SMITH.
64696. 517 Haas Bldg.

TO LET—LOWER FLOOR, WESTLAKE 7 ROOMS, FURNISHED, PARTIALLY OF TWO MIDDLE AGED LADIES. P. O. BOX 457, TIMES BRANCH OFFICE.

TO LET—SPANISH BUNGALOW BUILT SPECIALLY for this and other exclusive homes. FARISH CO., 204 Pico B'dg. Pico 1905.

TO LET—NEAR HOLLYWOOD BLVD., HANDSOMELY FURNISHED COLONIAL BUNGALOW, 6 rooms, sleeping porch, garage, Frigidaire, etc. Rent $75. Phone 63274.

TO LET—
HIGH-CLASS HOMES, FLATS.
Furnished and Unfurnished.
MRS. A. V. SMITH.
64696. 517 Haas Bldg.

TO LET—NEWLY FURNISHED COLONIAL BUNGALOW, 6 rooms, sleeping porch, garage, Frigidaire, etc. Rent $75. Phone 63274.

TO LET—NEWLY FURNISHED 5-ROOM BUNGALOW, $60. Phone 63274.

TO LET—
FURNISHED OR UNFURNISHED
CITY HOMES,
BUNGALOWS, APARTMENTS, FLATS.

WE SPECIALIZE IN HIGH-CLASS PROPERTIES TO LEASE AND RENT ON ALL GOOD STREETS IN THE CITY. CALL WITH US BEFORE YOU DO ANYTHING YOU MAY EXPECT. CALL AND SEE SELECTED LIST MADE TO SUIT YOUR NEEDS. AUTOMOBILE SERVICE FREE. RENTAL DEPARTMENT.

R. C. MITCHELL COMPANY,
SIXTH FLOOR L. A. TRUST & SAV. BK. BLDG. SIXTH AT SPRING. 62561.

TO LET—EXCLUSIVE FURNISHED HOMES.

Wilshire-Pico-West Adams.

We can locate you in one of these homes. Reliable information free.

PARISH CO.,
203 Black Bldg. Fin 3

TO LET—NICELY FURNISHED BUNGALOW, 5 rooms and sleeping porch. Lower flat, well furnished, sleeping porch, garage. Rent $50. Apply 1241 W. 23d st.

TO LET—Artistically appointed house, oriental tapestries, etc. This is a home for discriminating people. The above will be shown only by appointment. Call WILSHIRE 5471, after 9 a.m.

TO LET—NEAR FOURTH AND MAPLE—Artistically furnished 7-room house, sleeping porch, garage; lease if desired. 2 master bedrooms, 2 baths, laundry; furniture, rugs, linens practically new; $75 per month. Phone 10948.

TO LET—BY 11-ROOM FURNISHED HOME, ½ mile from Wilshire blvd., 4 bedrooms, 2 baths, maid's room and bath first floor, sleeping porch, garage, lawn, flowers, shrubbery; 1 year. Adults only. 630 S. MANHATTAN PLACE.

TO LET—ELEGANTLY FURNISHED WILSHIRE home on residential blvd. 10 rooms, 2 baths, 2 toilets and well appointed home. $250 per month.

TO LET—SPANISH BUNGALOW BUILT SPECIALLY for this and other exclusive homes. FARISH CO., 204 Pico B'dg. Pico 1905.

TO LET—
HIGH-CLASS HOMES, FLATS.
Furnished and Unfurnished.
MRS. A. V. SMITH.
64696. 517 Haas Bldg.

TO LET—LOWER FLOOR, WESTLAKE 7 ROOMS, FURNISHED, PARTIALLY OF TWO MIDDLE AGED LADIES. P. O. BOX 457, TIMES BRANCH OFFICE.

TO LET—SPANISH BUNGALOW BUILT SPECIALLY for this and other exclusive homes. FARISH CO., 204 Pico B'dg. Pico 1905.

TO LET—NEAR HOLLYWOOD BLVD., HANDSOMEL

Classified Liners.

FURNITURE, HOUSEH'D GOODS
For Sale, Exchange, Wanted.

Wanted.

WANTED—FURNITURE AND FURNISHINGS OF every description, single piece or entire house. $1 to $5000. ANY GRADE; FINEST QUALITY OR CHEAPEST. Everything from kitchen utensils to musical instruments. For SPOT CASH. Take you there at your convenience. If you have a few pieces or contents of a house, call me day or night. You will be pleased with my method of dealing. PHONE F46441.

WANTED—FURNITURE. 63548.
We are greatly in need of what you have to sell in our furniture auction sales. Quick sale and small profits is our motto which enables us to pay the highest cash price for whatever you wish to dispose of. You will also sell at auction for you to dispose of.

W. DWIGHT RAMMOND, AUCTIONEER,
1963-65 S. MAIN ST. PHONE 63548.

WANTED—HIGHEST CASH PRICES PAID FOR HOUSEHOLD AND OFFICE FURNITURE. BE FIRE AND CALL US BEFORE YOU SELL. WE ALSO EXCHANGE FURNITURE.
ROOM 4, ROBERTS BLK. 310 S. MAIN.
PHONE 10-21-19.

WANTED—FROM PRIVATE PARTY ONLY, household furniture for large bungalow. Must have houses furnished within 15 days. Will pay more than anyone else for furniture, over and above the complete house contract price for odd pieces. To get one for your household effects see the before anything. BROADWAY 6146.

WANTED—HART & BALL, LOS ANGELES, PROgressive auctioneers, buy FURNITURE, HOUSE FURNISHINGS and stocks of every description, in lots or small quantities for SPOT cash. Pay highest market prices. Second floor, 317 S. Broadway, and contents treatment. Mortgages assumed. You will profit by calling up. PHONE 61594.

WANTED—
To buy furniture from private family in large or small lots—no dealers. Would call—other nonbearing separate pieces. Want possession now or within 10 days.
MRS. BARKER, 61565 or VERMONT 1651.

WANTED—TO PURCHASE FOR CASH FROM private parties, furniture in order to have complete furnishings of bungalow or flat, but will consider separate rugs, Victrola, gas range, piano, dining-room set, bedroom set. Bring or send to Phone MAR. ROSE 52508. Apt. 9, or 54170.

WANTED—AT ONCE BY PRIVATE PARTY, COMplete furnishings of bungalow, living room and dining-room furniture, range and rugs. Must be good and bargain. Phone 58484. Apt. 24, will see, if suitable.

WANTED—FURNITURE. WE WILL PAY HIGHest cash prices for your furniture, stoves and household furnishings of a home. We need the goods. We pay spot cash, and will pay more than any dealer. Don't sell a piece of furniture of any description until you see us. No deal too large or too small. Call RAPLAN BROS., Broadway 577.

WANTED—TO PURCHASE FROM PRIVATE parties, complete bungalow furniture. Furnish-ings must be in good condition and reasonable. Phone or write, 224 Hazard Bldg., 354 S. Hill. Phone MAR. ROSE 52508. Apt. 9, or 54170.

WASH—AT ONCE BY PRIVATE PARTY, COMplete furnishings of bungalow, living room and dining-room furniture, range and rugs. Phone and kitchen utensils. Phone 58484. Apt. 24, will see, if suitable.

WANTED—FURNITURE. WE WANT YOUR furniture, stoves and household furnishings of a home. We need the goods. We pay spot cash, and will pay more than any dealer. Don't sell a piece of furniture of any description until you see us. No deal too large or too small. Call RAPLAN BROS., Broadway 577.

WANTED—WOULD LIKE TO PURCHASE THE furnishings of a small, complete home in first-class condition. Will pay cash. Please state terms. If you have a home of this description please phone 10-21-19. Address 2, box 21, TIMES OFFICE.

WANTED—FURNITURE AND FURNISHINGS OF a 5 or 7-room home of medium grade in good condition; will pay cash. Please state terms and location; also furniture, dining-room, living-room suite, library furniture. Phone owl 62957. DE EXTER STUDIO, 420 S. Hill St.

WANTED—WOULD LIKE TO PURCHASE THE furnishings of a small, complete home in first-class condition. Will pay cash. Please state terms. If you have a home of this description please phone 10-21-19. Address 2, box 21, TIMES OFFICE.

WANTED—FURNITURE FOR BUNGALOW; MUST be good; state price and full particulars. Address, 2, box 21, TIMES OFFICE.

WANTED—FURNITURE FOR 5-ROOM BUNGALOW; dressers, chiffoniers, rockers, chairs, refrigerator, range, dishes and cooking ware; any amount or quality. Will call and appraise. Whatever you have to sell, phone 61060, evenings 50 2185.

WANTED—SUNDAY MORNING OR AFTERNOON, complete furnishings of 5 to 7 room bungalow or flat or would buy any of same. Please phone at once. 21649.

WANTED—WILL PAY SPOT CASH.
FOR YOUR FURNITURE, ANY AMOUNT.
CALL 1415 E. MAIN ST.

WANTED BY EX-SOLDIER, THE FURNISHings of a bungalow or flat, will pay more than any dealer. PHONE 54156.

WANTED — BY PRIVATE PARTY FOR CASH, good furniture and carpets of 5-room bungalow. Address B, box 67 TIMES OFFICE.

WANTED—NOTICE—WE BUY YOUR FURNITURE AWAY. PHONE ME AND WILL PAY YOU THE PRICE YOU ASK FOR IT WEST 2266.

WANTED—WILL PAY HIGH PRICE FOR 5 TO 7 ROOM GOOD FURNITURE OR SINGLE PIECES. PHONE SOUTH 3832-W.

WANTED—FURNISHING A APPT. WOULD LIKE to deal with party who intends buying private home. Phone WEST 2787, no dealers.

WANTED—BEST AND CASH PRICES PAID FOR your household goods. Single piece or home to be sold to us before you sell it. Pico 2098

WANTED — USED FURNITURE, RUGS, STOVES, etc., for cash. Will pay more than any dealer. Please call MAIN 1072.

WANTED—GOOD FURNITURE AND RUGS FOR 6-room bungalow; will pay reasonable price. Phone 10-21-19, Address 2, box 21, TIMES OFFICE.

WANTED—TO BUY FURNITURE FOR 80-ROOM rooming house; any amount. WATT, 427½ S. HILL ST.

WANTED—FURNITURE, RUGS AND DISHES, BY private party. Highest cash price. 2-8275

WANTED — FURNISHINGS A-1; FURNITURE from private parties. 1127 Maple ave.

WANTED—BEFORE DEC. 15, CONTENTS HOUSE of 8 rooms; consider separate pieces. 74439.

WANTED—LEAVEY'S BRIGHT, LIVELY LEVER for sale. Write or phone 1 to 2 p.m. Sunday. Phone MAR. ROSE 52508. Apt. 9, or 54170.

WANTED—YOUNG LADY WISHES TO PURCHASE piano for cash. PHONE 28812S.

WANTED—2 LEAF SCREEN, LARGE WOOD. Phone 10-21-19, Address 2, box 21, TIMES OFFICE.

WANTED—TO BUY 5 OR 6 ROOMS OF FURNItures. Will rent if suitable. 26408 or 62053.

WANTED—FURNITURE FROM PRIVATE PARTY, for cash. Location must answer. MAIN 7176.

WANTED—FURNITURE, HIGHEST PRICE PAID for second-hand furniture. Call 62957.

MUSICAL INSTRUMENTS—
For Sale, Exchange, Wanted, Etc.

For Sale, Exchange, Etc.

FOR SALE—
AT THE PIANO EXCHANGE,
221 S. Spring st.

Beginning Monday morning the following remarkable collection of fine pianos, among them are a few new samples, but nearly all have had a little use in good Los Angeles homes, but cannot be told from new, fine $800 and $600 player-pianos for less than half price, practically brand new. Good practice pianos from $40 up. See our $150 and $175 pianos; one beautiful bungalow style for $185; read the following list of uprights, player-piano and grands. A splendid 88-note player-piano with bench, music and free library, $300, terms, to good parties.

Starr.	Davenport & Tracy.
Huntington.	Kohler & Campbell.
King.	J. B. Chase.
Ellers.	Schaeffer.
Wiers.	Kranich & Bach.
Gabler.	Stoger & Sons.
Winter.	Smith & Barnes.
Emerson.	Geo. Steck.
Royal.	Reed & Sons.
Kimball.	Marshall & Wendell.
Lester.	Behr Bros.
Kohler.	Remington.
Sherwood.	Twitchell.
Schumann.	Vose & Sons.

Etc., etc., etc., etc. We will not try to list them all here. Our stock changes daily as we are an emergency house, handling odds and ends for the general public, who are throwing their pianos on the market for quick sale. It will pay you to look the stock over.
221 S. SPRING. 221 S. SPRING.

FOR SALE—TO SETTLE SEVERAL ACCOUNTS, I offer this week many good pianos at bargains. One a carefully used Knabe player piano with 20 music rolls, bench, handsome bench; cost new $1575. Special price this week, $350. A sweet toned little used Weber piano player piano, was $1150; now $450. A magnificent art case Cecilian player piano, cost $1400 new; like new, $750 this week. Another Cecilian used player piano in elegant oak case, late model, to go at $300. Several other player pianos as low as $5 month. Ask for MR. HAYES, piano adjuster, any evening this week up to 9 o'clock. 622 South Broadway.

IN FITZGERALD'S BARGAIN ROOM THIS week you will find some extra fine offerings in used pianos. Pianos almost of which have been taken in as part payment on the wonderful Knabe Ampico Reproducing Piano! Mason & Hamlin used; mahogany case; Steinway used, mahogany case; Weber used, mahogany case; two Chickerings used, mahogany cases; Behr Bros. upright, fine tone; Gould used, rosewood case; Fischer used, mahogany case, going in order from $200, $190 and up. FITZGERALD MUSIC CO., 727-729 S. Hill.

FOR SALE—WE ARE OFFERING MANY SLIGHTly used high-grade pianos this week at unprecedentedly low prices from $175, $195, $225, $250, will store, if suitable.

FOR SALE—TENOR BANJO, BRAND NEW; bargain. Call 710 MAJESTIC THEATER BLDG. after 1 P. M.

FOR SALE—GRAFLEX CAMERA 3¼x4¼, with F. 4.5 lens; bargain. 710 MAJESTIC THEATER BLDG., after 1 P. M.

FOR SALE—CELLO, THREE-QUARTER SIZE; fine tone. Call 710 MAJESTIC THEATER BLDG., after 1 P. M.

FOR SALE—A BEAUTIFUL WISHNAVSKY PIANO; practically new; terms. Apply 1460 Pasadena Ave. from 1 P. M. to 5 P. M. No dealers.

FOR SALE—MY PUMED OAK UPRIGHT PIANO; good enough to match for cash. 408 EAST 20TH.

FOR SALE—MOHAGONY CABINET VICTROLA, style XI (like new) with Records. PARKER, 7319 S. MAIN ST.

FOR SALE—WALNUT CASE UPRIGHT WAGNER piano, splendid tone. $170.00. PARKER, 739 S. MAIN ST.

FOR SALE—MUST BE SOLD THIS WEEK, BRISTwood electric player piano. Cheap. 1421 So. VERMONT AVE. 53541.

FOR SALE—MY (WEST TONE PIANO and player bench, for cash or Liberty Bonds. 4163 WALL ST.

FOR SALE—LYON-HEALY PORTABLE ORGAN, 2 manuals, pedals, 32 stops; suitable for church, lodge, etc.; cheap. 620 up. 219 W SECOND.

FOR SALE—BUFFET TENOR SAXOPHONE, GOLD lacquer, high F#, low A. Cost $225; sell $85. LINDEMAN MUSIC CO.

FOR SALE—HALLET & DAVIS SQUARE GRAND piano, rosewood case, sweet toned and in fine condition. $150. TEMPLE.

FOR SALE—MAIN CASE PIANO, EASILY WORTH $250, for quick sale take $190, or best cash offer. Call residence, 943 S. UNION.

FOR SALE — 2,000 COPIES OF CLASSIC AND standard songs, like new. 1 cent a copy. CALL 586311.

FOR SALE—STEINWAY PIANO, 1916 MODEL, 1615 South 37TH ST. Owner leaving city. TAKE $600.

FOR SALE—STYLE 16 ELECTRIC VICTROLA and $150 worth of records. Must sell, am leaving city. 1017 W. 37TH ST. Owner.

FOR SALE—AUTO PLAYER AND RECORDS, 88 note, cost $700; will take $300. 4101 VAN NESS PLACE, Vernon 1476.

FOR SALE—STANLEY UPRIGHT PIANO, FINE tone and. Will sacrifice for cash. 519½ BOYD-STOUT AVE. Take Temple st. car.

FOR SALE—GOOD PIANO CHEAP. CALL 1000 E. 40TH PLACE. 53584-W.

FOR SALE—FINE UPRIGHT PIANO, ONLY $150. at 3158 WABASH AVE.

FOR SALE—KNABE PIANO, EXCELLENT CONDITION. 2128 S. HILL.

FOR SALE—MAHOGANY 88-NOTE PLAYER piano, 120 rolls music. 2939½ TEMPLE.

FOR SALE—$200 A SWEET OLD FAMILY organ; cost $427. 1427 E. 41ST.

FOR SALE—FINE OLD 'CELLO, $45; STRING bass, $75; violins, $10 up. 219 W. SECOND.

FOR SALE—UPRIGHT PIANO, $125. 344 N. BROWER. Phone Wilshire 2264.

MUSICAL INSTRUMENTS—
For Sale, Exchange, Wanted, Etc.

For Sale, Exchange, Etc.

FOR SALE—
$200 VICTROLA, GOOD AS NEW.
Turned oak and 10 records, $150; $100 size Graphonola $75; Graphonola Favorite, $50; $35 Graphonola, $25; Edison diamond disc phonograph, $50; $75 Victrola and $50 cabinet, complete, $75. See us for guaranteed bargains. 902 S. BROADWAY. 64693.

FOR SALE — SPECIALLY REDUCED PRICES ON used Victrolas, Grafonolas, Billions, records, violins, mandolins, guitars, banjos, ukuleles and all kinds of band instruments. Come and look at our stock and save 25 per cent. to 33 per cent. on the dollar. Cash or time payments.
H. FOLADARE, 802 S. Main. Phone 13696.

FOR SALE—USED MELVILLE CLARK PLAYER. Large size Apollo—excellent condition—a real snap on easy terms. See this player bargain and others at the
BARNES MUSIC CO.
231-233 South Broadway.

FOR SALE — BRAND NEW MELODY C SAXOphone, silver-plated, gold bell, best case, $128, spot cash or Liberty bonds. MR. WILSON, Room 724 Majestic Bldg., evenings.

FOR SALE — USED SHONINGER UPRIGHT. Art upright, in fine shape and offered at a reasonable price, and upon easy terms. See it at
BARNES MUSIC CO.
231-233 South Broadway.

FOR SALE—SMALL MOTOR SUITABLE FOR Christmas toys. Open Saturday evenings. A M SMITH COMPANY, 215 Mercantile Place.

FOR SALE—LATE STYLE VICTROLA; WILL sell or trade for piano. 1191 W. 41ST. 53

FOR SALE—A NEW VICTROLA OF EXQUISITE tone cabinet, size, beautifully finished mahogany. Cost $250. Will sell for $225 cash. Leaving city. Will show Nov. 10th. Address A, box 49, TIMES OFFICE.

FOR SALE—BEAUTIFUL ROMEO BANJO, COST $75. Complete with case and instructor. Will sell for $25. A bargain. E. W. GREENFIELD, 244 E. Flower street.

FOR SALE—OR EXCHANGE—UPRIGHT PIANO, in excellent condition. Terms to responsible party. For particulars phone BOYLE 122 after 10 p.m.

FOR SALE—SAME AS NEW MELVILLE CLARK Player Piano, seal case, bench and 21 rolls music; $400. Call after 9 a.m. 220 W. 40TH PLACE.

FOR SALE—NEW PLAYER MISSION STYLE standard piano taken on debt. $400 buys it. Fine piano, balance $20 per month or will sell for it. 1026 BLAINE ST. West 9th, at car.

FOR SALE—GOOD BOSTON THREE-STAR CORnet. Quick change and all attachments with case. Cost $100. Take $40. Fine for beginner. 1000 N. OXFORD AVE.

FOR SALE—WILL RENT VERY REASONABLE TO responsible party, my brand new, wonderful tone bungalow size new piano. 215 W. 37TH, between Broadway and Hill sts.

FOR SALE—$300 SOLO CABINET PHONOGRAPH, Brunswick model, plays all records, beautiful instrument, for immediate sale, $125. 219 W. SECOND.

FOR SALE—$40 COLUMBIA PHONOGRAPH, 25 selections, records; $40. Victrola, 15 selections; Amberola records, $55; others, $10 up. 219 WEST SECOND.

FOR SALE—AEOLIAN PIANOLA, FITS AND plays any piano perfectly, 50 choice rolls, included for immediate cash, only 125. 219 W SECOND.

FOR SALE—$75 EDISON DIAMOND POINT AMberola, 15 Blue Amberola records, only $55; $80 Columbia, $45, records included. 219 W. SECOND.

FOR SALE—CONN BB-FLAT BARITONE, CONNqueror cornet, Holton double bell euphonium, Violoncello, cheap, for cash or terms. 1618 SPRAY AVENUE, 19813.

FOR SALE—BRAND NEW $150 MAHOGANY satin finish Mandel phonograph, will sacrifice for cash, $85. 215 W. 37TH, between Broadway and Hill sts.

FOR SALE—ASK TO HEAR EMERSON RECORD 1049, "Old Troy Town"; Columbia 2704, "Peace, Perfect Peace"; Columbia 2726, saxophone solo. PLATT MUSIC CO., next Orpheum.

FOR SALE—I HAVE A LARGE SIZE CABINET phonograph, plays all records, will sell for $80; will include 12 selections. Inquire 712 S. MAIN ST.

FOR SALE — ITALIAN ACCORDEON, FULL chromatic, only $95; others, $10 up. Large Mandolian $45; English concertina, $15 LINDEMAN MUSIC CO.

FOR SALE—FINE TONE STANDARD PIANO, plain mahogany, good as new, sacrifice, $190, worth much more. 219 W. 2ND.

FOR SALE—DEAGAN 4-OCTAVE XYLOPHONE, only $95 cash. Deagan orchestra bells, $25; Hungarian Dulcimer $65. LINDEMAN MUSIC CO.

FOR SALE—GRAPHONOLA AND CABINET, 25 records, $65. WILL HAVE good waltzes as part payment. PHONE 557507.

FOR SALE—STEINWAY PIANO, OLD MODEL, good tone, $195, $1 per week. 622 S. BDWY., day or eve.

FOR SALE—ALMOST NEW UPRIGHT PIANO, good make, medium priced. Address Va, box 1072 TIMES OFFICE.

FOR SALE—A REPRODUCING MAH. PIANO, CAN be operated 6 different ways. Cheap for cash if sold at once. 1000 W. 37TH.

FOR SALE—SPLENDID UPRIGHT PIANO, GOOD as new. Will sell cheap for cash. 1822 WEST VERNON AVE.

FOR SALE—88 NOTE PLAYER PIANO, WITH 70 roll cabinet, bench and 25 rolls, cheap. 628 WEST 42ND ST.

FOR SALE—MAHOGANY COLUMBIA GRAFONOla and records, used 4 mos., $90. PHONE 577539.

FOR EXCHANGE—RECORDS EXCHANGED AT 10c each. CALIFORNIA PHONOGRAPH HOUSE, 327 W. Third st.

FOR SALE—COMPLETE STAP DRUMMER'S OUTfit, including bells, $85; any time at 1737 ARAPAHOE St. Washington car.

FOR SALE—CABLE PLAYER USED, FINE MAhogany case. An extra fine buy. Reduced $375. FITZGERALD MUSIC CO., 727-729 S. Hill.

FOR SALE—MASON & HAMLIN GRAND USED, mahogany case, one like new. Reduced $490. FITZGERALD MUSIC CO., 727-729 S. Hill.

FOR SALE—ONE CHASE PIANO USED SMALL upright, fine tone. A very splendid buy for $290. FITZGERALD MUSIC CO., 727-729 S. Hill.

FOR SALE—SLIGHTLY USED C MELODY SAXophone, silver finish, $125, terms. 622 S. BDWY.

FOR SALE—EMERSON UPRIGHT PIANO USED, fine tone, $175. FITZGERALD MUSIC CO., 727-729 S. Hill.

WE RENT FINE PIANOS FOR $2, $3, $4 MONTH. Rent allowed on purchase price. N. W. FISHER, 1005 S. Broadway.

FOR SALE—DRUM OUTFIT, COMPLETE, WITH all traps, best make. Sell for half price. Snap. 219 W. SECOND.

FOR SALE—WILL SELL MY SWEET TONE PHOnograph and 12 selections for only $27.00. Plays all records. 712 S. MAIN ST.

FOR SALE—FARRAND-CECILIAN PIANO PLAYer, used but can't be told from new, $90 worth music rolls, $110 will sell piano, rolls and bench all $125. FITZGERALD MUSIC CO., 727-729 S. Hill.

FOR SALE—BARGAINS IN PHONOGRAPHS, ALL kinds, terms if desired. Your old machine sold at one-third of. Records exchanged. CALIFORNIA PHONOGRAPH HOUSE, 327 W. Third.

FOR SALE—THE BEST MAKES AND PRICES. The finest line of mahogany pianos in the city. Prices from $175 to $1000. Terms to suit purchaser. Phone 10464 or Main 7180.
THE WESTERN PIANO CO.
BRENT'S.

FOR SALE—OVER-STUFFED DAVENPORT WILL offer for sale cheap. Also overmantel, style, leather attachment. Extras and records, odd pieces of furniture, etc., describe. Address B, box 28, TIMES OFFICE.

FOR SALE—FURNITURE AND FURNISHINGS OF a 5 or 7-room home of medium grade in good condition; will pay cash. Please state terms and location; also furniture, dining-room, living-room suite, library furniture. Phone owl 62957. DE EXTER STUDIO, 420 S. Hill St.

FOR SALE—USED PLAYER PIANOS COMPRISING Auto Solo, Aeolian Co., Lindeman Co., Pianola Co., all standard makes to be sold at prices that will astonish you. Come in and let our Player Expert explain their merits to you. Easy terms.
OVERFELT'S, Seventh and Main Sts.

FOR SALE—
PIPE ORGAN STUDENTS.
Have good piano with metal attachment in-cluding bench, Instalment plan. organ students wishing to practice at home. Terms to responsible people. Reasonable rent for selling. Address X., 245, TIMES OFFICE.

FOR SALE — USED STEINWAY UPRIGHT. A good instrument looking for a permanent home—easy terms. See this and other bargains at the
BARNES MUSIC CO.
231-233 South Broadway.

FOR SALE—MANY SLIGHTLY USED MACHINES. Victor, Columbia, Brunswick and others which we have taken in as part payment on the New Edison Phonograph. Call and examine and at $75, $80 and up. FITZGERALD MUSIC CO., 727-729 S. Hill.

FOR SALE—EDISON DIAMOND DISC WITH Victrola attachment; wave are record made; in perfect condition, just like new; about twenty records included; cheap for cash or will trade for Victrola. Call at 241 So. Pueblo bird., HUNTington Park.

FOR SALE—WE HAVE AN ELEGANT KIMBALL upright piano; come more and rich. Must be sold to pay storage charges. Owner says sell. See us quick; we can't come at first served.
OVERFELT'S, Seventh and Main Sts.

FOR SALE—ONE OF OUR CELEBRATED PLAYable pianos and 100 rolls of music. Mahogany finish handsome appearance and the price is only $300.00. Terms.
OVERFELT'S, Seventh and Main Sts.

FOR SALE—HAVE PURCHASED GRAND PIANO will sell my upright piano, Bush & Gerts make in mahogany case, like new. Terms if desired. Price $175 cash. 261 SO. WESTMORELAND AVE. 22727.

FOR SALE—UPRIGHT PIANOS RENTED, $2 MO. up. Player pianos rented $4 mo. up. Grand pianos rented, $8 mo. up. Phonographs rented, $1 mo. up. Sheet music, rolls and records purchased large. 322 E. BDWY., open evenings until 9.

FOR SALE—UPRIGHT PIANO IN OAK FURNIture, $150. Will exchange for Victrola. 1518 S. WILTON PLACE. Will also sell the twelve-room residence. Furniture is elegant. PRINCIPALS only, no agents.

FOR SALE—BEAUTIFUL DARK RICH MAHOGany Baby Grand Sonora phonograph and 44 selections; cost $400; will sell for $200. 1001 Maple ave., Fourteenth st. car.

FOR SALE—VIOLIN STRADIVARIUS 1700, WRITten guarantee, $2600; exchange for diamond, cash, etc. Address C, box 329, TIMES BRANCH OFFICE.

FOR SALE—CHICKERING ELECTRIC APOLLO Grand, used but can't be told from new, $90 worth music rolls, $110 will sell piano, rolls and bench all $1250. FITZGERALD MUSIC CO., 727-729 S. Hill.

FOR SALE—BARGAINS IN PHONOGRAPHS, ALL kinds, terms if desired. Your old machine sold at one-third of. Records exchanged. CALIFORNIA PHONOGRAPH HOUSE, 327 W. Third.

FOR SALE—THE BEST MAKES AND PRICES. The finest line of mahogany pianos in the city. Prices from $175 to $1000. Terms to suit purchaser. Phone 10464 or Main 7180.
THE WESTERN PIANO CO.
BRENT'S.

FOR SALE—OVER-STUFFED DAVENPORT WILL offer for sale cheap. Also overmantel, style, leather attachment. Extras and records, odd pieces of furniture, etc., describe. Address B, box 28, TIMES OFFICE.

WANTED—PIANO; STATE MAKE, CASH PRICE and where it may be seen. Address, 2, box 21, TIMES OFFICE.

WANTED—TO PURCHASE FOR CASH FROM private parties, complete furnishings of bungalow or flat, but will consider separate rugs, Victrola, gas range, piano, dining-room set, bedroom set. Bring or send to Phone MAR. ROSE 52508. Apt. 9, or 54170.

WANTED—PIANO. "PIANOS." "PIANOS." "PIANOS." we are constantly having pianos traded to us for, from private parties who have the finest collection in the city. Intending purchasers will find it to their interest to ascertain our prices before purchasing elsewhere.
OVERFELT'S, Seventh and Main Sts.

FOR SALE — NEW PIANOS.
The leading standard makes in small plenty of them—25 different makes and styles to choose from—and at prices invariably lower. See us before you buy.
BARNES MUSIC CO.
231-233 South Broadway.

FOR SALE—WOULD YOU LIKE TO SECURE A beautiful piano, slightly used, for less than six months and cannot be told from brand new, by paying a small balance per month? If so, write to A 4175 and interest if we see us at once. WHOLESALE REPRESENTATIVE, 1015 W. 37TH ST.

FOR SALE—USED PLAYER PIANOS COMPRISING Auto Solo, Aeolian Co., Lindeman Co., Pianola Co., all standard makes to be sold at prices that will astonish you. Come in and let our Player Expert explain their merits to you. Easy terms.
OVERFELT'S, Seventh and Main Sts.

FOR SALE—
PIPE ORGAN STUDENTS.
Have good piano with metal attachment in-cluding bench, Instalment plan. organ students wishing to practice at home. Terms to responsible people. Reasonable rent for selling. Address X., 245, TIMES OFFICE.

FOR SALE — USED STEINWAY UPRIGHT. A good instrument looking for a permanent home—easy terms. See this and other bargains at the
BARNES MUSIC CO.
231-233 South Broadway.

FOR SALE—MANY SLIGHTLY USED MACHINES. Victor, Columbia, Brunswick and others which we have taken in as part payment on the New Edison Phonograph. Call and examine and at $75, $80 and up. FITZGERALD MUSIC CO., 727-729 S. Hill.

FOR SALE—EDISON DIAMOND DISC WITH Victrola attachment; wave are record made; in perfect condition, just like new; about twenty records included; cheap for cash or will trade for Victrola. Call at 241 So. Pueblo bird., HUNTington Park.

FOR SALE—WE HAVE AN ELEGANT KIMBALL upright piano; come more and rich. Must be sold to pay storage charges. Owner says sell. See us quick; we can't come at first served.
OVERFELT'S, Seventh and Main Sts.

FOR SALE—ONE OF OUR CELEBRATED PLAYable pianos and 100 rolls of music. Mahogany finish handsome appearance and the price is only $300.00. Terms.
OVERFELT'S, Seventh and Main Sts.

FOR SALE—HAVE PURCHASED GRAND PIANO will sell my upright piano, Bush & Gerts make in mahogany case, like new. Terms if desired. Price $175 cash. 261 SO. WESTMORELAND AVE. 22727.

FOR SALE—UPRIGHT PIANOS RENTED, $2 MO. up. Player pianos rented $4 mo. up. Grand pianos rented, $8 mo. up. Phonographs rented, $1 mo. up. Sheet music, rolls and records purchased large. 322 E. BDWY., open evenings until 9.

FOR SALE—UPRIGHT PIANO IN OAK FURNiture, $150. Will exchange for Victrola. 1518 S. WILTON PLACE. Will also sell the twelve-room residence. Furniture is elegant. PRINCIPALS only, no agents.

FOR SALE—BEAUTIFUL DARK RICH MAHOGany Baby Grand Sonora phonograph and 44 selections; cost $400; will sell for $200. 1001 Maple ave., Fourteenth st. car.

FOR SALE—VIOLIN STRADIVARIUS 1700, WRITten guarantee, $2600; exchange for diamond, cash, etc. Address C, box 329, TIMES BRANCH OFFICE.

FOR SALE—CHICKERING ELECTRIC APOLLO Grand, used but can't be told from new, $90 worth music rolls, $110 will sell piano, rolls and bench all $1250. FITZGERALD MUSIC CO., 727-729 S. Hill.

FOR SALE—BARGAINS IN PHONOGRAPHS, ALL kinds, terms if desired. Your old machine sold at one-third of. Records exchanged. CALIFORNIA PHONOGRAPH HOUSE, 327 W. Third.

FOR SALE—LOVELY GOLDEN OAK BRUNSwick phonograph, plays all records, only used few months, and 40 selections, all for $125. $100 buys machine.
FOR SALE—CORNET AND VIOLIN, FULL SIZE and three-quarter, child size. Can correct with cases. Bargain. 1015-W. 1st E. ADAMS.

FOR SALE—SQUARE PIANO; $50 CASH; GOOD condition. 422 TOPAZ.

FOR SALE—TUBA BB-FLAT BRASS UPRIGHT bore, cheap for cash. Value $200. Pachs 4-valve, B. TIMES OFFICE, Ocean Park.

FOR SALE—LARGE-SIZED MAHOGANY PHONOgraph, plays all records; good value for cash. 6119 SOUTH FIGUEROA.

FOR SALE—$50 BUYS AN ANGELUS PIANO player and 200 rolls. 59709.

TO LET — UPRIGHT PIANO, $2.50 MONTHLY. 1017 W. 37TH ST. Owner leaving city.

FOR SALE—CHASE UPRIGHT, EXCELLENT tone, less than ½ price. 5300 NORMANDIE.

FOR SALE—88-NOTE PLAYER PIANO AND 50 rolls, $200. Phone 10464 or Main 7180.
THE WESTERN PIANO CO.

FOR SALE—ALL THE LATE HITS, OCTOBER numbers. Music rolls. 622 S. BROADWAY.

FOR SALE—STEINWAY GRAND PIANO, MAKE offer. 622 S. BDWY., day or eve.

FOR SALE—B FLAT CORNET, LIKE NEW, FINE beginner, $20. Terms. 622 S. BDWY.

FOR SALE—BABY GRAND MAHOGANY USED Cash sacrifice. Call mornings, 840 ORME, 57278.

FOR SALE—PIANOS, PHONOGRAPHS RENTED; rental applied on purchase. 832 W. SEVENTH.

FOR SALE—VICTOR TALKING MACHINE, WITH cabinet. 2230½ W. 42ND ST.

FOR SALE—NEW PIANOS.
The leading standard makes in small plenty of them—25 different makes and styles to choose from—and at prices invariably lower. See us before you buy.
BARNES MUSIC CO.
231-233 South Broadway.

FOR SALE—WOULD YOU LIKE TO SECURE A beautiful piano, slightly used, for less than six months and cannot be told from brand new, by paying a small balance per month? If so, write to A 4175 and interest if we see us at once. WHOLESALE REPRESENTATIVE, 1015 W. 37TH ST.

FOR SALE—USED PLAYER PIANOS COMPRISING Auto Solo, Aeolian Co., Lindeman Co., Pianola Co., all standard makes to be sold at prices that will astonish you. Come in and let our Player Expert explain their merits to you. Easy terms.
OVERFELT'S, Seventh and Main Sts.

FOR SALE—
PIPE ORGAN STUDENTS.
Have good piano with metal attachment in-cluding bench, Instalment plan. organ students wishing to practice at home. Terms to responsible people. Reasonable rent for selling. Address X., 245, TIMES OFFICE.

FOR SALE — USED STEINWAY UPRIGHT. A good instrument looking for a permanent home—easy terms. See this and other bargains at the
BARNES MUSIC CO.
231-233 South Broadway.

FOR SALE—MANY SLIGHTLY USED MACHINES. Victor, Columbia, Brunswick and others which we have taken in as part payment on the New Edison Phonograph. Call and examine and at $75, $80 and up. FITZGERALD MUSIC CO., 727-729 S. Hill.

FOR SALE—EDISON DIAMOND DISC WITH Victrola attachment; wave are record made; in perfect condition, just like new; about twenty records included; cheap for cash or will trade for Victrola. Call at 241 So. Pueblo bird., HUNTington Park.

FOR SALE—WE HAVE AN ELEGANT KIMBALL upright piano; come more and rich. Must be sold to pay storage charges. Owner says sell. See us quick; we can't come at first served.
OVERFELT'S, Seventh and Main Sts.

FOR SALE—ONE OF OUR CELEBRATED PLAYable pianos and 100 rolls of music. Mahogany finish handsome appearance and the price is only $300.00. Terms.
OVERFELT'S, Seventh and Main Sts.

FOR SALE—HAVE PURCHASED GRAND PIANO will sell my upright piano, Bush & Gerts make in mahogany case, like new. Terms if desired. Price $175 cash. 261 SO. WESTMORELAND AVE. 22727.

FOR SALE—UPRIGHT PIANOS RENTED, $2 MO. up. Player pianos rented $4 mo. up. Grand pianos rented, $8 mo. up. Phonographs rented, $1 mo. up. Sheet music, rolls and records purchased large. 322 E. BDWY., open evenings until 9.

FOR SALE—UPRIGHT PIANO IN OAK FURNiture, $150. Will exchange for Victrola. 1518 S. WILTON PLACE. Will also sell the twelve-room residence. Furniture is elegant. PRINCIPALS only, no agents.

FOR SALE—BEAUTIFUL DARK RICH MAHOGany Baby Grand Sonora phonograph and 44 selections; cost $400; will sell for $200. 1001 Maple ave., Fourteenth st. car.

FOR SALE—VIOLIN STRADIVARIUS 1700, WRITten guarantee, $2600; exchange for diamond, cash, etc. Address C, box 329, TIMES BRANCH OFFICE.

FOR SALE—CHICKERING ELECTRIC APOLLO Grand, used but can't be told from new, $90 worth music rolls, $110 will sell piano, rolls and bench all $1250. FITZGERALD MUSIC CO., 727-729 S. Hill.

FOR SALE—BARGAINS IN PHONOGRAPHS, ALL kinds, terms if desired. Your old machine sold at one-third of. Records exchanged. CALIFORNIA PHONOGRAPH HOUSE, 327 W. Third.

FOR SALE—THE BEST MAKES AND PRICES. The finest line of mahogany pianos in the city. Prices from $175 to $1000. Terms to suit purchaser. Phone 10464 or Main 7180.
THE WESTERN PIANO CO.
BRENT'S.

FOR SALE—OVER-STUFFED DAVENPORT WILL offer for sale cheap. Also overmantel, style, leather attachment. Extras and records, odd pieces of furniture, etc., describe. Address B, box 28, TIMES OFFICE.

MUSICAL INSTRUMENTS—
For Sale, Exchange, Wanted, Etc.

Wanted.

WANTED—
WE WILL PAY SPOT CASH FOR PIANOS IN ANY CONDITION. SEND FULL DESCRIPTION, NAMING THE MAKE, GIVING AGE AND CONDITION, TOGETHER WITH PRICE AND YOUR PHONE NUMBER TO THE SALES MANAGER.
THE WILEY B. ALLEN CO.
414-416 S. BROADWAY.
Established 1870. MAIN 2077.

WANTED—YOUNG MARRIED COUPLE WISH to rent standard make piano, grand piano preferred. Will give it best of care and pay reasonable rental. Address D, box 333, TIMES BRANCH OFFICE.

WANTED — MUSICAL INSTRUMENTS, ALL kinds, for repairing, expert work, reasonable, violin adjusting and graduating, bow rehairing. Wm's Instrument and recorderon repairing, piano tuning. LINDBERG MUSIC CO.

WANTED—PHONOGRAPHS, MUSICAL INSTRUments repaired, rebuilt, etc. We pay cash for Victrolas, records, etc. See us before you sell. 902 S. Broadway. 64693.

WANTED—VICTROLA OR SOME OTHER GOOD make of machine and records. Will pay cash. Give particulars in reply. Address NN, box 891, TIMES BRANCH OFFICE.

WANTED—HIGHEST PRICES PAID FOR USED flutes, piccolos, clarinets, oboes and saxophones. BAXTER-NORTHUP COMPANY, Woodwind and Reed Specialists, 1120 S. Hill. 62295.

WANTED—WILL PAY CASH OR EXCHANGE beautiful phonograph for piano. Inquire 712 S. MAIN.

WANTED—UPRIGHT PIANO. WILL GIVE MAhogany roll top desk and cash. 1344 COLTON ST. Selvy, 58818.

WANTED—BUY PIANO FOR 850 CASH. ADDRESS Y, box 201, TIMES OFFICE.

WANTED—LARGE VICTROLA; NO OTHER make considered. PHONE BOYLE 3073.

WANTED—PHONOGRAPH RECORDS, ALL makes, 327 W. THIRD ST.

WANTED—VIOLINS, VIOLAS; ANY CONDITION. VIOLIN SHOP, 317 W. 6th.

WANTED—US

Classified Liners

MISCELLANEOUS—For Sale.

FOR SALE—ENGLISH HAMMER GUN, 16 gauge, 2¾-inch shell; Baker shells; trigger is slightly damaged; Baker shells; trigger is slightly damaged; Howard watch, new. Address D, box 31, TIMES BRANCH OFFICE.

FOR SALE—TENTS OF ALL KINDS AND SIZES; also a good second-hand variety; a tent to suit you. Call or phone DOWNIE BROS., 344 San Pedro. Bdwy. 2160; 24306.

FOR SALE—WE CAN MAKE THAT OLD GAS stove look like a new one. Repairs for all furnaces. GOULD STOVE REPAIR FOUNDRY, 827 E. First st. 19274.

FOR SALE—MADE TO ORDER DRESSER top, in good condition, purchase price $45, sale price $20. 2924½ Brooklyn, outside entrance. Call Sunday. 1224 12TH AVE.

FOR SALE—BROWN COLLAPSABLE BABY BUGGY, $4. Also want to buy "A Unity of Goods, Other Writings" in good condition. SOUTH 841-R. 127 W. 62nd st.

FOR SALE—New $18 autographic kodak, $10, cash or trade for bicycle; handbag, $7; new $25 toilet set, $12.50. Address A-71 TIMES OFFICE.

FOR EXCHANGE—ELECTRIC VOCUUM cleaner and fan, for ladies' suit or dress, late model Ford car, or will sell. Call Sunday or after 9 a.m. 1224 BROADWAY 2136.

FOR SALE—DARKEN'S OVEN, 50-LOAF CAPACITY, in A-1 condition. Apply 1000 E. 4th st., Los Angeles.

FOR SALE—AN ELECTRICAL INCUBATOR OF 400 is the last second hand, to hold 100 to 400 eggs, for sale or exchange for a Ford car. Address 817 S. Alvarado. Phone 861-J.

FOR SALE—827 811 BOXING GLOVES. USED only one month; sacrifice for $6.50. Will swap for camera of equal value. 515 W 62ND ST. Vernon 2016.

FOR SALE—SEVERAL BEAUTIFUL OSTRICH plumes, private party. Also pair baby buggy; cheap. Address C, box 577, TIMES BRANCH OFFICE.

FOR SALE—2 ARMY TENTS, SIZE 16x16 feet walls, 11 ft. center, 12.4 ounce paint, cost the government $85; others at $60 for each. 1512-B W. 3d st.

FOR SALE—ATTRACTIVE, UP-TO-DATE BILLIARD and pool parlor, in best location in city; will invoice; also Marinello permanent hair waving device. Business established 1911. Doing nice business. Rent only $35. Good reason for selling. Cheap for quantity of stock. Terms: Small cash payment, balance easy payments if desired. Address D, box 371, TIMES OFFICE.

FOR SALE—GOLD CROSS 2½ INCH; 18 ks. Cost $40; all fruit, eagle and Madonna, one, the Christ, the two, 10 all paintings by pieces, brown by Murillo, all painted by brilliant artists. $1. Pay back if not satisfied. 1000 W. Sixth st. Main 7274.

FOR SALE—A BARGAIN, ONE 350 light plant acetylene generator. Owner came from eastern factory for work on. Owner will sacrifice for cash or trade for car and examine machine at 5618 LAND ST., Los Angeles.

FOR SALE—USED COUCHES, WHITE WOOD kitchen cabinets, dressers, drug store and store fixtures of all descriptions. See for bargains.

FOR SALE—WHITE STORE FIXTURE 12 ft. long, 7 ft. high. 412 E. 8th st. Main 4478.

FOR SALE—MEAT SHOPPERS AND OTHERS. "Cole's Electric" Meat Chopper, latest improved, also cash registers, new and second hand, guaranteed, exchanged, sold, rented. CASH REGISTER EXCHANGE. 1918 S. Main st. Main 8429.

FOR SALE—DARK RED VELVET COAT, lined with black fur collar $40; 1 pair tan kid gloves, size 7½, $15; shaded brown feather boa, $15; 1 leather trunk, $5; 1 leather bag, $2; 1 leather bag, $2. Phone WILSHIRE 2897.

FOR SALE—BIG LENGTH OF FINE WILTON rug, suitable for large room or hall; will sell cheap. Call 1515 NORTH NAUD ST., near North Main.

FOR SALE—RABBIT AND CHICKEN PENS, INcubator, 240-egg size, covered spring wagon, and sewing machine. HOWARD, 2240 Miramar st.

FOR SALE — REFRIGERATORS, BUTCHERS' supplies, counters, shelving, etc., for manufacturer, CITY REFRIGERATOR CO., 5715 and Alameda. South 5480.

FOR SALE—PRINTING AND ENGRAVING outfit for sale; terms. LAWRENCE PARK, 215 Laughlin Bldg., 315 S. Broadway.

FOR SALE—NEW ELECTRIC GENERATOR. 6000 watt, 600 r.p.m. 1st st.

FOR SALE—LADIES' WINTER COATS, 2 of other clothes, cheap. 829 SOUTH HILL.

FOR SALE—OLIVER 5-BOTTOM 8-INCH OR 6-bottom 10-inch vineyard plow. $115.00. G. C. MAY, Ontario.

FOR SALE—PRACTICALLY NEW TENTORED heating outfit. Bargain. 2819 E. 1st st.

FOR SALE—PELOSA SELLOWIANA, THE NEW hardy palm, $2.50 each. 3210 Broadway. Main 8455.

FOR SALE—BARKER'S OVEN, 50-LOAF CAPACITY, in A-1 condition. Apply 1000 E. 4th st., Los Angeles.

FOR SALE—ELECTRIC VACUUM CLEANER, $35; Gem, $12; Burroughs adding machine, $125; Calculator, $100; 1 typewriter, $30. 1000 W. First st.

FOR SALE—AUTOMATIC CARD PRINTING machine in perfect condition, $100. 416 N. Main st.

FOR SALE—RANCH OUTFIT, CONSISTING OF 2 horses and mules, implements, 3 S. C. wagons, Cal.

FOR SALE—HANDSOME PORTIERIES, 2 pairs, 3 yards long, 50 inches wide; electric motor; also set of curtains. Call 2623 14TH ST. Car Pico and Montana.

FOR SALE—USED SAFES, DESK, FILING cabinets, registers, mirrors, chairs, counters, new bargains. 1000 W. First st.

FOR SALE—MOTOROLA, AUTOMATICALLY operated machine, belts for $30. Harley-Davidson motorcycle, 1918 model, $250. Phone PICO 1918.

FOR SALE—HILLBLOCK, 30 SACKS OF BLOCK, 60 delivered; also load of shavings. 911 Diamond st.

FOR SALE—BAKERS' CONFECTIONERS' supplies, utensils, shelving, showcases, counters, tables, etc., at sacrifice. Los Angeles Bakery Equipment Co. 410 S. Los Angeles st.

FOR SALE—REPAIRS FOR EVERY PIANO part store repairing. 727 S. FLOWER. PAYE & PALMER.

FOR SALE—STOVE RANGE & LAWN mower, $10; also bed, springs, mattress, etc. 609 E. 1st.

FOR SALE—USED META CASES, MEAT blocks, refrigerators, scales, counters, shelving, etc. WESTERN STORE FIXTURE CO., 412 East 9th st. Main 8429.

FOR SALE—DIAMONDS JEWELRY AND OTHER valuables bought, sold, loaned, exchanged. MARK & CO. 320 Citizens National Bank Bldg.

FOR SALE—REGISTERS BOUGHT, SOLD or exchanged; also repair shop. WALKER-WOOD MFG. CO., 1000 E. 3d st. Los Angeles. Phone 24188.

FOR SALE OR EXCHANGE—A PONT SKIN motorcycle, for a piano or phonograph. 1000 W. First st.

FOR SALE—DRAKE BREAKFAST TABLE AND buffet. 4188 HALLDALE.

FOR SALE—LENGTH FONT COAT, cost $150. Call WILSHIRE 2981.

FOR SALE—DARK MINK MUFF AND STOLE; almost new. 1612 W. 9TH.

FOR SALE—LATE STYLE WHITE ROTARY, $25. 718 W. 6TH ST.

FOR SALE—BATTERY MACHINE, LATEST charging batteries, or will consider trade. 1012 S. Main.

FOR SALE—FULL SIZED BABY CARRIAGE; cost $15; 6468A SUNSET BLVD.

FOR SALE—SHOES, CHEAP. ADDRESS 1000 E. 3d st. Los Angeles.

FOR SALE—ELECTRIC HEATERS $5 to $25.50 each; electric irons $5 to $12.50; electric toasters $5 to $12.50; electric grills $5 to $12.50; electric vibrators, percolators, 25350.

FOR SALE—DARK RED VELVET COAT, lined with black fur collar $40; 1 pair tan kid gloves, size 7½, $15; shaded brown feather boa, $15; 1 leather trunk, $5; 1 leather bag, $2; 1 leather bag, $2. Phone WILSHIRE 2897.

FOR SALE—BIG LENGTH OF FINE WILTON rug, suitable for large room or hall; will sell cheap. Call 1515 NORTH NAUD ST., near North Main.

FOR SALE—RABBIT AND CHICKEN PENS, INcubator, 240-egg size, covered spring wagon, and sewing machine. HOWARD, 2240 Miramar st.

FOR SALE — REFRIGERATORS, BUTCHERS' supplies, counters, shelving, etc., for manufacturer, CITY REFRIGERATOR CO., 5715 and Alameda. South 5480.

FOR SALE—PRINTING AND ENGRAVING outfit for sale; terms. LAWRENCE PARK, 215 Laughlin Bldg., 315 S. Broadway.

FOR SALE—NEW ELECTRIC GENERATOR. 6000 watt, 600 r.p.m. 1st st.

FOR SALE—LADIES' WINTER COATS, 2 of other clothes, cheap. 829 SOUTH HILL.

FOR SALE—OLIVER 5-BOTTOM 8-INCH OR 6-bottom 10-inch vineyard plow. $115.00. G. C. MAY, Ontario.

FOR SALE—PRACTICALLY NEW TENTORED heating outfit. Bargain. 2819 E. 1st st.

FOR SALE—PELOSA SELLOWIANA, THE NEW hardy palm, $2.50 each. 3210 Broadway. Main 8455.

FOR SALE—BARKER'S OVEN, 50-LOAF CAPACITY, in A-1 condition. Apply 1000 E. 4th st., Los Angeles.

FOR SALE—AN ELECTRICAL INCUBATOR OF 400 is the last second hand, to hold 100 to 400 eggs, for sale or exchange for a Ford car. Address 817 S. Alvarado. Phone 861-J.

FOR SALE—827 811 BOXING GLOVES. USED only one month; sacrifice for $6.50. Will swap for camera of equal value. 515 W 62ND ST. Vernon 2016.

FOR SALE—ANY FURNACES INSTALLED by Jarvis gas burners give the most heat on earth. With the Jarvis gas burner in any furnace or stove you can burn gas, coal or wood without any injury to the burner. Jarvis guarantees or ingoing. Call or write for free booklet. 1512-B W. 3d st.

FOR SALE—ATTRACTIVE, UP-TO-DATE BILLIARD and pool parlor, in best location in city; will invoice; also Marinello permanent hair waving device. Business established 1911. Doing nice business. Rent only $35. Good reason for selling. Cheap for quantity of stock. Terms: Small cash payment, balance easy payments if desired. Address D, box 371, TIMES OFFICE.

FOR SALE—GOLD CROSS 2½ INCH; 18 ks. Cost $40; all fruit, eagle and Madonna, one, the Christ, the two, 10 all paintings by pieces, brown by Murillo, all painted by brilliant artists. $1. Pay back if not satisfied. 1000 W. Sixth st. Main 7274.

FOR SALE—A BARGAIN, ONE 350 light plant acetylene generator. Owner came from eastern factory for work on. Owner will sacrifice for cash or trade for car and examine machine at 5618 LAND ST., Los Angeles.

FOR SALE—USED COUCHES, WHITE WOOD kitchen cabinets, dressers, drug store and store fixtures of all descriptions. See for bargains.

FOR SALE—WHITE STORE FIXTURE 12 ft. long, 7 ft. high. 412 E. 8th st. Main 4478.

FOR SALE—MEAT SHOPPERS AND OTHERS. "Cole's Electric" Meat Chopper, latest improved, also cash registers, new and second hand, guaranteed, exchanged, sold, rented. CASH REGISTER EXCHANGE. 1918 S. Main st. Main 8429

Classified Liners.

AUTOMOBILES, ETC. Miscellaneous.

Automobiles for Sale.

NOTICE—

owing to the extreme shortage of NEW automobiles and because of which we are NOT receiving used cars in exchange, and because of the fact that we desire to take care of our many used car patrons, we shall for the next FEW months purchase used car that are in good condition and of late model.

We shall continue our policy of offering

—NOTICE—

FIRST-CLASS USED CARS.

WE SHALL OFFER

a large selection for your approval. Our —lose will continue to be NORMAL, despite the shortage. Our profits shall be small that we may not be classed as "PROFITEERS." With our buying ability, we expect to make purchases so that we shall be in a position to offer you automobiles at prices LESS than you can secure elsewhere. By not asking you EXORBITANT figures today we shall make friends for tomorrow. If you have a used car that is in excellent condition we will purchase it from you. If it is not—don't DON'T CALL ON US.

IF YOU NEED AN AUTOMOBILE BE CERTAIN TO LOOK OUR STOCK OVER.

1916 CHANDLER TOURING—
1918 CHANDLER TOURING—
and
1918
CHANDLER CHUMMIER.

THEY ARE HERE AT LAST.

We wish to notify the public that we now have several of these much-desired models. We advise quick action if you desire one. They will be refinished to suit your individual taste and put in perfect condition by our Chandler experts. Price from $2200 to $2500, depending on age of car; cash or terms.

1918 OAKLAND SIX-CYLINDER TOURING—Fully equipped and refinished, at $1000. Terms.

1917 STUTZ ROADSTER—
Fully equipped, wire wheels, in excellent condition in every respect. $1700. Terms.

1919 CHANDLER DISPATCH—
The most popular model of them all. Sometires insured as Sport or Speedster type. Thoroughly refinished and rebuilt. Wire wheels, fully equipped. $1950, terms.

1918 DODGE ROADSTER—
FIVE WIRE WHEELS
Fully equipped in every respect. Thoroughly overhauled and guaranteed: $1150; terms.

CLUB ROADSTER—
MODEL 90
OVERLAND.

Wire wheels, and all the trimmings. At $925, terms. Fully guaranteed.

1917 WILLYS SIX—
Original finish, good rubber, plate glass in top. We are receiving this car in trade on a new Chandler. We do not know what the price will be, but you can rest assured it will be right.

1917 DODGE TOURING—A BEAUTY—
Fully equipped in every respect and well worth the price, $975. Terms

EARL Y. ARMSTRONG, INC.,
Distributors of New Cars,
BUT OWNERS OF A
HIGH-CLASS USED CAR DEPARTMENT
—AT—
1127 S. OLIVE ST.
Phone: 60905 or Main 3459
Closed Sundays.

A-S-C MR. BUYER AND MR. SELLER BOUGHT TOGETHER THERE ARE NOT DEALERS' CARS
1919 MARMON LIMOUSINE
1919 MARMON TOURING
1918 MARMON TOURING
1918 CADILLAC TOURING
1918 CADILLAC PHAETON
1918 CADILLAC LIMOUSINE
1918 FRANKLIN TOURING
1918 WINTON TOURING
1918 CHANDLER TOURING
1918 STUTZ TOURING
1918 BUICK SEDAN
1918 PAIGE TOURING
1917 BUICK ROADSTER
1917 MERCER SPEEDSTER
1916 OLDS TOURING
1916 OVERLAND TOURING
1915 PIERCE LIMOUSINE
1912 PACKARD PHAETON
1912 PACKARD TOURING
1918 AMERICAN TOURING
1918 DODGE TRUCK
1918 MAXWELL TRUCK
PRIVATELY-OWNED CARS ONLY.
AUTOMOBILE BROKERAGE CO.
601 CITIZENS NATIONAL BANK BLDG.
TELEPHONE 65129.

SPECIAL— —SPECIAL

CADILLACS—CADILLACS.

We believe we have the largest stock of late model Cadillacs in Los Angeles. It will pay you to see our stock before buying.

LEACH BILTWELL MOTOR COMPANY,
THREE STORES,
1035 S. Grand.
966 W. Pico. 1018 S. Main.

SAXON BARGAIN—
We have a 1916 and a 1918 Saxon Six touring. Both have been overhauled, refinished and put in first class shape, and offered for excellent at quick. Come in and see them today. Terms.

J. V. BALDWIN MOTOR CO.
42— and Olive Sts. 60517.

FOR SALE— —BUICK—
1917 model, fine mechanical condition. Can be seen at the PIANO EXCHANGE, 221 S. Spring street.

LOST—3-PASS. STUTZ.
A high grade, result car of class. Late model Stutz, 4-passenger. Completely overhauled, refinished and reupholstered. Special paint job and new tires all around, and cord tires. All desired equipment, even including wind direction. Power, speed, and class of the Stutz car. Any one would be proud to own, see it and you will buy.
Price $1,000. Terms.
"Home of Better Cars."
Pico & Hill.
61625. Open Sundays. Pico 832.
Branch—162 E. Union st., Pasadena.

THE FOLLOWING CARS ARE FOR SALE BY private owners and stored for convenience at THE PALACE GARAGE,
318 S. Grand ave. Phone 19794.
Top of Hill. Angels Flight.
1919 Ford roadster, with $100 worth of extras...$650
1919 Ford roadster $575
1918 Overland 90, touring $1400
1918 Buick big 6 touring, in A-1 condition $1250
1918 Studebaker 6 touring $1200
1918 Oakland, model 6 ..... $975
1917 Chandler, touring body $925

HUDSON "SUPER-SIX" CABRIOLET—
Has just been completely overhauled and refinished. Has brand new Goodrich safeties in rear and good cords in front, including a spare. The upholstering and every detail of the car is almost like new.
LORD MOTOR CAR CO.
1037 S. Olive St. 10845
Main 8470.

NOTICE TO BUYERS—
Do not overlook our big clean-up sale, all used cars, commencing today, Sunday.
W. F. PIPHER & CO., Inc.
955 S. Main.
Phone Main 490.

OAKLAND SIX TOURING.
SAXON SIX TOURING.
ELCAR TOURING.
BUICK FOUR ROADSTER.
GRANT SIX ROADSTER.
STUDEBAKER FOUR ROADSTER.
SCRIPPS-BOOTH ROADSTER.
C. C. EDWARDS,
1012 S. MAIN ST.
WE PAY CASH FOR USED CARS.

FOR SALE—
1918 BUICK SIX TOURING.
Excellent shape mechanically, original paint, tires very good; extra tires new; new Willard battery; mileage only 8500. R. F. CHESLEY, 72552.

1918 OLDSMOBILE "8," 7 PASS. GOOD LOOKing, A-1 shape mechanically. A real bargain at $1695.
DANIEL H. THOMASON. 1040 S. Main.
Open Sunday.

BUICK 6 ROADSTER—RUNS AND LOOKS LIKE new. Biggest bargain in town. Must sell this little car. Need the money. $1050. Can arrange terms. 1729 W. PICO.

1917 BUICK SEDAN—
Looks East next week. Will sacrifice my beautiful sedan; nearly new cord tires. For appointment address Box 23, TIMES OFFICE, PASADENA.

FOR SALE—OVERLAND, A-1 CONDITION, $700. 2022 W. 36TH PL. West 3620.

AUTOMOBILES, ETC. Miscellaneous.

Automobiles for Sale.

NOTICE— —NOTICE

USED CARS.

1919 MAXWELL cabriolet, roadster driven just far enough to be properly worked in, and like new throughout.
1919 MAXWELL touring car, has original finish and very good tires.
1917 HUDSON SUPER-SIX touring, has been refinished throughout, has a special top and very good tires.
1918 SERIES STUDEBAKER roadster, has a special plate-glass top, new paint, very good tires.
1918 MAXWELL, touring car, repainted, new top and is equipped with complete new factory equipment.
1918 CHALMERS touring, has original factory finish and top, and can hardly be told from a new car.
1917 HUDSON SUPER-SIX roadster refinished light gray, equipped with special top and wire wheels.
1918 NASH LIGHT SIX, has been driven less 5000 miles.
1917 JORDAN roadster, equipped with wire wheels, car in good condition throughout.

TODAY'S SPECIAL OFFERINGS.
'18 Maxwell touring $775
'16 Overland light six $475
'15 Ford touring $250
'17 Chevrolet, touring $825
'17 National Twin Six $850
Maxwell touring, has electric starter and lights, and is ready to go; special $350

TIME PAYMENTS.

We have a proposition that puts a good car within the reach of any pocketbook.

VARIETY.

We may not have listed what you are looking for, but we advise that you pay us a visit, as we have 50 cars on hand from which to make your selection.

15-16-17-18-19 Model Cars.

PRICED
$200 TO $3000.

Phone Used Car Dept., Bdwy. 678.

HAROLD L. ARNOLD,
Hudson, Essex and Maxwell Distributors.
1122-26 S. Olive st.

$50,000 STOCK. $50,000 STOCK.

OF USED CARS to select from

$100 to $2000. Easy terms.

ELLO'S PEOPLE'S AUTO MARKET. The first and largest open air Auto Market in the world.

Cor. 11th and Main.

Open Sunday.

SPECIAL— —SPECIAL

RALF P. DIGNOWITY.

LATE MODEL CARS EXCLUSIVELY.

Today's bargains:

1918 DODGE TOURING.
1918 HUDSON LANDEAU.
1919 JEWEL TOURING.
1919 OVERLAND 90 TOURING.
1918 CHEVROLET 4-90.
1918 STUTZ.
STUTZ CHASSIS (without body.)

All have been gone over thoroughly in our own shops and are practically as brand new. Real guarantees, liberal terms, reasonable prices.

RALF P. DIGNOWITY,
1021 S. Grand ave. Bdwy. 313.
Open Sunday.

PETERSON'S USED CARS — CASH OR TERMS
"WITH A CONSCIENCE."
1914 Stude. delivery, Dort tour., 1917.
1915 Partin-Palmer, Over 75-B road., 1917.
Ford touring, 1914. Nash 6 tour., 1917.
Ford roadster, 1917. Chevrolet coupe, 1919.
Cadillac touring, 1917. Dodge roadster, 1918.
Dodge touring, 1918. Pyramid, 1915.
Willys touring, 1917. Ford touring, 1915.
Briscoe touring, 1917. Saxon 6 touring, 1917.
1918 BUICK 6 TOURING. $1175 TAKES A FORD.
1916 Maxwell roadster. Ford roadster, 1915.
1918 Chev. Baby Grand., Chevrolet touring, 1916.
1917 Chand. Motor, Overland Country Club, 1918.
1918 Buick 6 roadster. Ford sedan, 1918.
1918 Ford touring. Dodge roadster, 1918.
1915 Chandler chummy. Overland touring, 1916.
1917 Empire 6 chummy. Maxwell touring, 1916.
Open until 9 p.m. Sundays, $2,500 p.m.
PETERSON'S, 1224 S. MAIN.

SERIES 4 38 H. P. PIERCE-ARROW 5-PASS.
Series 4 38 H. P. Pierce-Arrow, 4-Passenger.
Series 3 38 H. P. Pierce-Arrow, 4-Passenger.
1918 48 H. P. Pierce-Arrow, 7-Passenger.
1912 48 H. P. Pierce-Arrow, 5-Passenger.
1917 34 H. P. Marmon, 7-Passenger.
1917 34 H. P. Stutz, 2-Passenger.
1917 25 H. P. Owens Magnetic, 5-Passenger.

All of these cars are in good condition.

W. E. BUSH
1701 S. Grand Ave.

FOR SALE—
WONDERFUL 6-CYLINDER, 60-HORSE-POWER, 6-PASSENGER AUTOMOBILE. IF BUILT TODAY WOULD COST $5000. PRICE $1600. CAN BE SEEN 618 BENTON BLVD. PHONE WILSHIRE 1898.

CADILLAC 8—SPECIAL JOB.

Another one of our rebuilt, renewed 7-passenger cars, equipped with special top and tonneau windshield, which makes the rear seat practically weatherproof.
Carries the Don Lee guarantee, so that you take no chance in buying it.
DON LEE 1216 S. Main st. Phone 60139.

DEALERS ATTENTION.
1917 BUICK LIGHT SIX TOURING.
1916 BUICK LIGHT SIX TOURING.
1917 BUICK LIGHT SIX TOURING.
1918 BUICK ROADSTER.
1918 BUICK 7-PASS. TOURING.
THESE NEED SOME WORK, CAN BE BOUGHT CHEAP. OPEN SUNDAY.
DANIEL H. THOMASON, 1040 S. Main.

$100 REWARD $100
The A. A. Peterson Co. dealers in used cars "with a conscience," will give $100 in cash prizes to the persons submitting the best original ideas for the advertising and development of our used car business. All ideas to be submitted in writing. First prize, $50; second prize, $25; third prize, $15; fourth prize, $10. Winners will be announced in these columns. Address PETERSON'S IDEA CONTEST, 1224 S. Main.

VELIE 4-PASS. CLUB ROADSTER—
First mechanical condition; looks like new. Special paint, full Victoria top, plate glass windshield, white wire wheels, extra wheel and tire, cutout and lots of power. Very easy riding.
LORD MOTOR CAR CO.
1037 S. Olive St. 10845
Main 8470.

NOTICE—SHRADER'S NEW HOME, 1310 S. FIGUEROA. ALL STYLES, FORTY FORDS.....TOURINGS.....1916—17—18's.
OAKLAND TOURINGS.....1916—17—18's.
STUDEBAKER SIX TOURING, 1917.
SAXON FOUR TOURING, 1917.
OPEN SUNDAY.

NOTICE TO BUYERS—
Do not overlook our big clean-up sale, all used cars, commencing today, Sunday.
W. F. PIPHER & CO., Inc.
955 S. Main.
Phone Main 490.

PAIGE
A 1918 Paige, perfect mechanically, with original finish, good tires, a bargain for cash at $1025. 720 Grand View st. Phone Wilshire 5322; evenings Wilshire 3518. Ask for HOWARD.

FOR SALE—BUICK COUPE, VERY LATE. 17 model. Easy terms. $1500. J. R. ALREAD, 6562 Hollywood blvd. 579055. Open evenings and Sundays.

1918 NASH TOURING, IN SPLENDID CONDITION, fine wire wheels, cord tires and everything. Real class and cheap. PETERSON'S, 1224 S. Main.

1918 HUDSON SPEEDSTER, IN PERFECT CONdition. Priced way below the market value at $1075.
DANIEL H. THOMASON. 1040 S. Main.
Open Sunday.

MITCHELL ROADSTER, 1918. SEAT COVERS. Fine upholstery. Big sacrifice. Quick sale. Need the money. Must sell today. 1739 W. PICO.

1918 OAKLAND ROADSTER, RENEWED, BRAND NEW Knight-Springfield motor. This is one of those good cars, your looking for, so don't miss looking at this. 1022 S. MAIN.

FOR SALE—PACKARD BARGAIN, 1917 TWIN Six Limousine. Been only ten thousand miles. A1 condition. All good tires. MILLER, 529 Higgins Bldg. Phone 79072 or 62547.

FORD 1917 TOURING, ELEGANT CAR; GUARanteed 3 months. Easy payments. Open Sunday. MORAN & McMENAMY, 1424 S. Main.

BUICK SIX—1918 TOURING, SPLENDID MOTOR original paint, looks good as new; will re-trice at low price. 1260 S. FIGUEROA. 58880

FOR SALE—DODGE FIVE-PASSENGER, NEW paint, fine condition. Call Monday, 2819 West Pico.

$185—FINE LIGHT ROADSTER, 5 GOOD TIRES, good paint and top, mechanically perfect; new battery. Owner, 1651 WEST 12TH ST.

ONE DODGE ROADSTER, 1917, AT NATIONAL garage, Compton. Want Dodge touring car, 1917 model.

AUTOMOBILES, ETC. Miscellaneous.

Automobiles for Sale.

PACKARD. PACKARD. PACKARD.

PACKARD.
1918 TWIN-SIX ..... Touring.
1918 TWIN-SIX ..... Chummy.
1918 TWIN-SIX ..... Touring.
1916 TWIN-SIX ..... Roadster.
1916 TWIN-SIX ..... Phaeton.
1916 TWIN-SIX ..... 8pl. Touring.
1915 6-38 ..... Touring.
1914 6-48 ..... Touring.
1914 6-38 ..... Roadster.

1919 STUTZ, 4-PASS.
Its original finish is like new, equipped with plate glass in top, bumper, and two spare wheels and tires. Has sixteen valve motor that is snappy and ready to go.

REOS.
1918 FOUR ..... Touring.
1917 SIX ..... Touring.
1917 FOUR ..... Touring.
1917 FOUR ..... Roadster.
1916 FOUR ..... Touring.
1916 FOUR ..... Truck.

REBUILT DORT TOURING CARS.
We have completed rebuilding several DORT touring cars, and their appearance is just like new, their mechanical condition is excellent. They have been newly painted, have newly designed cantilever type which make them appear neat and trim. They are really wonderful for any one wanting a good light car with small tires and economical. Come in and see them.

1919 STUTZ ..... 4-pass.
1917 GRANT ..... Sedan.
1919 DORT ..... Touring.
1917 MERCER ..... Touring.
1917 DORT ..... Touring.
1918 STEARNS-KNIGHT ..... Touring.

TRUCKS. TRUCKS. TRUCKS.
PACKARD 2-ton. REO ¾-ton.
MORELAND 5-ton. FORD 1-ton.
MORELAND 6-ton. REPUBLIC ¾-ton.
MOORE 2-ton. REPUBLIC 1-ton.
JOHNSON 4-ton. AUTOCAR 2-ton.

Terms can be arranged.

EARLE C. ANTHONY, INC.,
Main 6060. 1010 S. Hope st. Home 60406.

SPECIAL— —SPECIAL

FRANKLIN

MR. USED CAR BUYER ATTENTION! WE DO NOT HANDLE USED CARS FOR A PROFIT. AFTER CAREFUL EXAMINATION THEY ARE TAKEN IN AS PART PAYMENT ON THE PURCHASE OF A NEW FRANKLIN AND

PUT IN FIRST CLASS CONDITION AND REFINISHED LIKE NEW. VISIT OUR USED CAR DEPT., WHERE YOU ARE ASSURED A SQUARE DEAL.

FRANKLIN .....SEDAN
SCRIPPS-BOOTH .....SEDAN
FORD .....SEDAN
KING .....TOURING
FRANKLIN.....SER. 9.....ROADSTER
FRANKLIN.....SER. 8.....ROADSTER

RALPH HAMLIN
LIBERAL TERMS. TEACHING FREE.
1036-44 SO. FLOWER ST.

90249. MAIN 7877.

FOR SALE—
EASY PAYMENTS.
1918 FORD TOURING, FINE SHAPE, BEST BUY.
1916-17-18 DODGE TOURING.
1917-18 MOTOR, 60 OVERLANDS.
1917 VELIE TOURING.
1918 PACKARD "9" TOURING.
1914 BUICK 5-PASS. STARTER.
1917 FORD ROADSTER.

T. A. & W. A. MOODY,
1116 SOUTH MAIN ST.
CLOSED SUNDAY.

OPEN TODAY. TERMS.

1920 MITCHELL TOUR., brand new.
1919 DODGE TOURING, practically new.
1918 DODGE ROADSTER. New tires.
1918 DODGE TOURING; tools unpacked yet.
1918 JEFFERY TOURING; pantasote top.
1918 PREMIER TOUR., almost new.
1918 BUICK TOUR., 1900 miles.
1918 BUICK TOUR., price low.
1918 OVERLAND 90 TOUR., new tires.
1917 OVERLAND 85-4 ..... all cord tires.
1917 PAIGE ROADSTER, special.
Many others.

A. E. RIPPEY, 1653 South Olive st.

'18 CADILLAC—7-PASS.—$8100.

Car recently sold to present owner as a rebuilt, guaranteed car, so that it is in splendid condition; he has moved away and left with us to sell at $8100. Which is the cheapest buy for '18 Cadillacs that have been overhauled.
DON LEE 1216 S. Main st. Phone 60139.

HUDSON 6-54, SNAP FOR CASH, IN PERFECT condition, fitted up with best touring outfit ever shown; bed in car, two large trunks; can comfortably tie box, carpet, various robes for linen, one wardrobe trunk; all detachable in 15 minutes; must be seen to be appreciated. V. J. PARKER, 140 American ave., Long Beach.

FOR SALE—
SERIES 9 FRANKLIN TOURING—1918
You can positively drive this car all winter and sell it for as much or even more than my price. An exceptionally fine car and a genuine bargain. Please hurry, I need the money. 30 COURT ST. (1 block north of First st. on Grand ave.) 19179.

FOR SALE—
ONE 1918 BUICK FIVE-PASSENGER, IN PERFECT CONDITION, CORD TIRES SPECIAL TOP, WINDSHIELD, WINGS, BUMPER, SPOT-LIGHT AND OTHER ACCESSORIES. WILL SELL FOR CASH ONLY. NO DEALERS. ASK FOR BAKER. WELL, 419 E. THIRD ST., LOS ANGELES.

1500 FORD TOURING AND ROADSTER BODIES, numerous other make touring and roadster bodies, laundry, bakery, Jitney sightseeing, delivery, sedan, etc., lunch wagons, cushions, fenders, curtains, skid chains. Also second-hand Ford parts. 1321 CENTRAL ave. Open evenings. South 4541.

1917 DODGE TOURING, ORIGINAL FINISH.
1918 Dodge roadster, 3 bumpers, 4 new tires.
1917 Reo touring, repainted and overhauled.
1919 Essex touring, perfect condition.
1916 Maxwell touring, A-1 condition.
Service and terms. 1140 S. OLIVE. 12016.

IN PANEL DELIVERY IN FINE MECHANICAL condition.

Cash or terms.
ROBERT H. PASLEY,
1118 South Main street.

SACRIFICE MONDAY, STUDEBAKER "6" roadster, special body, 50 gal. tank, plate glass top, wire wheels, fine condition; almost new tires, very attractive; will demonstrate. $875. Address D, box 47, TIMES BRANCH OFFICE.

MY STUDEBAKER "25" TOURING, RECENTly overhauled, fine condition, Bosch mag., fine tires, demonstration; will take $285 or diamonds or Liberty bonds. Address D, box 477, TIMES BRANCH OFFICE.

FOR SALE— $425
Chevrolet Roadster.
Royal Mail 1917, fine result, good rubber, rust bar. 6717 S. WESTERN.

FOR SALE—1917 MARMON 34 TOURING, 6 CORD tires and wire wheels. Car in beautiful shape. $2400. Will take diamond as first payment. Terms. Open Sunday. GILLMAN, 1046 S. MAIN ave.

WANTED—LATE MODEL CAR FOR FINE 60-ft. corner, close in, Glendale 2 blocks off Broadway. Art. quick. 955 S. MAIN.
Phone Main 490.

1918 STUTZ ROADSTER, $3000.
1918 Buick, cord tires, $1400.
H. E. GILMORE,
Morrison Hotel.

MUST SELL AT ONCE, 1916 OVERLAND "83" roadster, newly painted, perfect condition; good tires, bumper, etc.; will gladly demonstrate. $625. Address D box 495, TIMES BRANCH OFFICE.

NOTICE TO BUYERS—
Do not overlook our big clean-up sale, all used cars, commencing today, Sunday.
W. F. PIPHER & CO., Inc.
955 S. Main.
Phone Main 490.

1916 PAIGE ROADSTER, EXCEPTIONALLY FINE condition, this is a real car, price is right, will take your Ford in as first payment; 12 months on balance. 1508 S. MAIN ST. Open Sunday.

1917
Yes, a Paige, that sturdy little beauty, for share in every way. See HOWARD, 720 Grand View or phone Wilshire 4322.

PETERSON'S EL CENTRO STORE, 060 MAIN ST. When there drop in and see our line of used cars "with a conscience."

1917 FORD TOURING, GOOD CONDITION EVERY way. Just overhauled. Will sell cheap for quick sale. Can be seen Sunday. 2610 S. MAIN.

HUPMOBILE LATE MODEL, LOOKS AND RUNS like new. If sold today will take $1000. See this car before buying. 1739 W. PICO.

OAKLAND SIX, 1916 TOURING, NEW PLATE glass top, Finish like new, ready to go. $685 today. 4274 MONETA AVE.

FOR SALE—DODGE OR LITTLE 4 LOCOMOBILE, 1700. Would rent to Hollywood man. 6705 YUCCA. Phone 57201.

HUDSON SUPER-SIX TOURING, LIKE NEW, CORD tires. Guaranteed mechanically. Biggest snap in town. 1739 W. PICO. Terms.

1917 BUICK COUPE, A-1 CONDITION, ORIGinal finish, bargain for quick sale. 1022 S. MAIN.

1918 MAXWELL TOURING, RUN 8000, A-1 shape, oversize tires, $700 cash. Call Sunday, 2147 W. 36TH ST.

FORD 1919 TOURING GUARANTEED SAME AS new car. Easy terms.
MORAN & McMENAMY, 1424 S. Main.

BUICK 6 TOURING, D-45, $200 DOWN, WON'T last long at our price. $950. 1450 W. WASHINGTON.

1917 DODGE TOURING, 1916 FORD 1-TON chassis, Bosch magneto, all attachments for Ford, in perfect condition, 1530 SAN FERNANDO.

$100 DOWN, 1917 FORD COUPE, NEWLY PAINTed, locks and runs like new. Must be sold today. 20077.

AUTOMOBILES, ETC. Miscellaneous.

Automobiles for Sale.

EXTRAORDINARY ANNOUNCEMENT.
MR. TOURIST, MR. AUTO BUYER.

You want a car now, NOT next spring, when new car dealers vaguely intimate they can make deliveries. Steel, coal and labor strikes make new cars a remote possibility only. We reported to complete our big new garage at Hill and Pico November 1, but will be delayed 40 days. We purchase a large stock of high class, "bolled up" cars for our opening, November 1, which we are obliged to take delivery of. Vacant salesrooms are an impossibility, therefore we are going to move these cars quickly at bargain prices to save high storage charges and loss of sales. This opportunity may disappear over night if we locate temporary quarters, when prices will be advanced. Call or phone for demonstration. THE L. BLODGETT CO., 527 Consolidated Realty Bldg., 6th and Hill sts. 64092.

1917 Ford touring ..... $ 300.00
1917 Buick roadster 1088.00
1918 Buick touring 1100.00
1918 Buick touring 1320.00
1918 Buick touring 1348.00
1917 Buick touring 1152.35
1918 Buick touring 1375.00
1917 Buick roadster 1046.00
1918 Buick C-24 touring—sold, has dap. 1250.00
1918 Jordan Roadster, Overhauled $1152.00
1918 Jordan sport 1750.00
1917 Jordan touring 1748.00
1917 Liberty touring 948.00
1917 Hudson sedan 1654.00
1917 Hudson touring 1794.00
1917 Hudson touring 1424.00
1917 Hudson touring 1375.00
1919 Hudson speedster 1906.00
1919 Hudson speedster 2400.00
1917 Elcar touring 1750.00
1917 Marmon roadster 2610.00
1918 Marmon touring 2976.00
1918 Marmon chummy roadster 2500.00
1918 Hupmobile roadster 1624.00
N. 1917 Hupmobile touring 1000.00
1919 Hupmobile touring 1425.00
1917 Hupmobile 787.00
1916 Cadillac touring 975.00
1916 Cadillac roadster 950.00
1916 Cadillac touring 1300.00
1917 Dodge touring 840.00
1917 Dodge touring 854.00
1917 Dodge touring 931.00
1918 Dodge touring 974.00
1916 Dodge touring 780.00
1918 Dodge touring 970.00
1918 Dodge touring 785.00
1917 Mitchell roadster 795.00
1917 Chevrolet roadster 510.00
1919 Chevrolet touring 490.00
1917 Chevrolet touring 540.00
1916 Chevrolet 350.00
1917 Maxwell 485.00
1917 Maxwell touring 770.00
1916 Oakland touring 500.00
1917 Oakland touring 815.00
1917 Saxon touring 450.00
1918 National Six touring 1100.00
McFarlan touring 4200.00
1919 Premier touring 925.00
1916 Oldsmobile 550.00
1918 Oldsmobile touring 1400.00
1917 Packard touring 2100.00

NOTICE— —NOTICE

We have on hand at the present time an exceptionally fine stock of high grade USED CARS, that we are going to sell at prices that will surprise the most skeptical buyer.

Following are a few:

No. 1—1917 Paige touring car. "Some buy." Price $1525. Terms $500 down, balance $46 per month.

No. 2—Model "M-4" Overland touring. This is a beauty. Price $850. Terms $200 down, balance $46 per month.

No. 3—Willys-Knight "8." This car runs and looks like new. Price $1500. Terms $800 down, balance $64 per month.

No. 4—1918 Maxwell touring. Runs and looks like new. Price $575. Terms $195 down, balance $32 per month.

No. 5—1918 Chandler touring car. Don't overlook this buy. Price $1495. Terms $500 down, balance $80 per month.

No. 6—Willys-Knight Limousine or Taxi. Big bargain at $500. Terms or cash.

No. 7—Chandler touring car with $250 permanent top. Runs and looks like new. Price $1100. Terms $370 down, balance $61 per month.

No. 8—"Look and listen." We have one 88-4 Willys-Knight touring car with 4000 miles, 5 cord tires and many extra equipment. Price $1800. Terms $600 down, balance $100 per month.

"ALWAYS DEAL WITH A RELIABLE HOUSE"
WILLYS OVERLAND PACIFIC COMPANY
Factory Branch
Used Car Department
11th and Hope Sts.
Phone Main 4831—60837.

CHEVROLET CHEVROLET
New and used.
Open evenings and Sundays.
A year to pay.

1919 Chevrolet 1-ton truck ..... $2.50 down
1918-18-17-16 Chevrolets ....$150 to $200 down
1915 Hup. touring, model K ..... $200 down
1916 Ford ..... $100 down
1917 Ford speedster ..... $150 down
1916 Ford sedan ..... $175 down
1918 Ford ton truck ..... $175 down
1915 Chevrolet roadster ..... $75 down
1915 Ford touring ..... $75 down
1913 Cutting touring ..... $75 down
1913 Studebaker touring ..... $50 down
Flanders 20 touring ..... $50 down

Many more.

DON CANN.
Chevrolet Agency. 3701 E. First st. Boyle 3322.

MODEL "R" HUP. PERFECT.
1919 KING 8 touring—Snap.
1919 Oldsmobile touring—Splash.
1916 STUDE 6 touring—Good buy.
1916 PAIGE Roadster—Cheap.
1916 FORD touring—A1.
1915—PULLMAN touring—Very cheap.
Model 20 STUDE touring—Bargain.
SCOFIELD GARAGE CO.,
1506 S. Main.

1917 FORD TOURING—
At mech., good tires and paint, all cars sold by us guaranteed. Cash or terms, 1-3 down, bal. 11 months; we handle no paper; see us for bargains. 1918 South Main st. Bdwy. 5067.

1918 FORD ROADSTER.
Brand new rubber.
In fine mechanical condition.
Guaranteed. Cash or terms.
PARK-AVENUE CO.,
Authorized Ford Dealers,
60679. 1042 S. Grand ave. Bdwy. 1500.

BEST LINE OF NEW AND USED CARS IN THE city.
Cash or terms.
ROBERT H. PASLEY,
1118 South Main street.

FORD SPEEDSTER, DE LUXE STYLE. THE best looking and built speedster in town. Has over $400 in extras, such as 5 wire wheels, Stanley shock absorbers, plate glass wings, over $100 on the dashboard alone. Too many extras to mention. Need money. $695 today. 4274 MONETA AVE.

FOR SALE—HAVE NICE LITTLE 3-PASSENGER Ford cabriolet. Has electric starter, shock absorbers, and other fine equipment. Will sell on easy terms. $200 down, balance $20 per month. MR. KNAPP, 631 S. Spring st., 3rd floor.

NOTICE TO BUYERS—
Do not overlook our big clean-up sale, all used cars, commencing today, Sunday.
W. F. PIPHER & CO., Inc.
955 S. Main.
Phone Main 490.

1917 DODGE TOUR., ORIGINAL FINISH. 1918 Dodge roadster, 2 bumpers, 4 new tires. 1917 Reo touring, repainted, overhauled. 1919 Essex touring, fully equipped. 1916 Maxwell touring, A-1 condition. Service and terms. 1140 S. OLIVE.

WANTED—LATE MODEL CAR FOR GOOD home on 50 ft. lot, close in, rented, near car line.
955 S. MAIN.
Phone Main 490

OAKLAND SIX, LATE 1917 TOURING, ENTIRELY refinished. Looks better than new. Top, motor, wheels, perfect five-chair shape. Will demonstrate anywhere. $810 today. 4274 MONETA AVE.

1918 OAKLAND ROADSTER, WIRE WHEELS, A good looking car in excellent condition. $885. Terms.
DANIEL H. THOMASON. 1040 S. Main.
Open Sunday.

MUST SELL LATE 1917 SAXON, FIVE-PASS touring car. Good tires and paint. Can arrange to demonstrate; or must sell for cash. This car is in perfect condition. Phone VERmont 5062. No dealers.

1918 BUICK SIX ROADSTER. OVERHAULED, repainted, new top and battery. Extras; imused sitdeecamfwypemb mbs mbs mbs mbs mbs medists delivery. Box 30, TIMES OFFICE, PASADENA.

FOR SALE—A REAL BARGAIN; 5-PASSENGER Knight touring car; A-1 mechanical condition; 2 new tires. Will sell cheap for cash or trade for diamond. Call Main 8044, 621 TOWNE AVE.

NOTICE TO BUYERS—
Do not overlook our big clean-up sale, all used cars, commencing today, Sunday.
W. F. PIPHER & CO., Inc.
955 S. Main.
Phone Main 490.

MARMON, LATE MODEL, CORD TIRES, CAR mechanically perfect. Guaranteed. Must sell immediately. Will take $2700 cash. Don't miss this car. Best buy in town. 1739 W. PICO.

1919 CHEVROLET COUPE, RUN ONLY 1000 miles. Like new in every way and you get it today. Get the point? PETERSON'S, 1221 S. Main.

LATE 1918 FORD TOURING CAR, MECHANICALly perfect. Handler shock absorbers, $300, cash or terms. ECONOMY TRAILER CO., 1508 S. Main. Open Sunday.

FOR SALE—DODGE TOURING, 18 MODEL, NEW tires all cord. Easy terms. $1000. J. R. ALREAD, 6562 Hollywood blvd. 579085. Open Sundays and evenings.

1917 PREMIER ROADSTER, JUST OVERHAULED, tires and battery new. Investigate this bargain. Phone Main 2656. 402 W. TEMPLE.

HUPMOBILE
A 1917 model N 7-passenger. Just the car you've been looking for. A really beautiful automobile. Only $1250. See HOWARD, 720 Grand View st. or phone Wilshire 4322.

HUDSON SPEEDSTER, BRAND NEW. RUN 200 miles. Cord tires. Special top, shock absorbers. Biggest saving in town. See this car before buying. Guaranteed. 1739 W. PICO.

PETERSON'S SAN BERNARDINO STORE, 718 Third st. When there drop in and see our line of used cars "with a conscience."

AUTOMOBILES, ETC. Miscellaneous.

Automobiles for Sale.

SPECIAL SPECIAL

MITCHELLS MITCHELLS MITCHELLS
MITCHELLS MITCHELLS

WE ARE THE AGENTS FOR THE MITCHELL FAMOUS VICTORY SIX AND WE HAVE SEVERAL USED MITCHELLS OF ALL STILES IN STOCK WHICH HAVE BEEN THOROUGHLY OVERHAULED BY MITCHELL TRAINED EXPERTS AND WE ARE OFFERING THESE CARS AT A VERY ATTRACTIVE PRICE.

1916 6-CYLINDER MITCHELL, 7-PASS....$ 895
1916 8-CYLINDER MITCHELL, 7-PASS....$ 745
1917 6-CYLINDER MITCHELL, 7-PASS....$ 945
1917 6-CYLINDER BABY MITCHELL, IN THE BEST OF CONDITION ..... $ 995
1917 CHUMMY ROADSTER $1050
1918 3-PASS. ROADSTER $1095
1918 CHUMMY ROADSTER $1245
1918 5-PASS. MITCHELL $1345

USED CAR DEPT. OPEN SUNDAY.
1234 S. OLIVE ST. MAIN 3490.

FIPHER BROS.
1053-1060 SOUTH MAIN ST.
60863. 60863.

FEW SPECIALS FOR TODAY.

$395—DODGE TOURING CAR.

$490—CHEVROLET TOURING CAR, LOOKS AND RUNS LIKE NEW.

$475—1917 FORD TOURING.

$485—FORD TRUCK IN FINE SHAPE.

$475—CHEVROLET TOURING IN PINK OF CONDITION.

50 OTHER CARS TO LOOK AT, ALL GOOD BUYS.

60863. 60863.

FIPHER BROS.
1053-1060 SOUTH MAIN ST.

FOR SALE

BARGAINS
IN
USED CARS
TERMS IF DESIRED.

STANDARD STEEL AUTO MOTIVE CORP.
1226 S. FLOWER ST.
61953

ALMOST NEW 1919 OVERLAND MODEL 90 TOURING CAR, DRIVEN ABOUT 2000 MILES, PRIVATELY OWNED, PERFECT MECHANICAL CONDITION, 5 ALMOST NEW TIRES. CAR LOOKS BRAND NEW. MUST SACRIFICE ON ACCOUNT OF BUSINESS CHANGE, ONLY $1000, CAN BE BOUGHT FOR $330 CASH, BAL. ON TIME. WILSHIRE 3324 OR 87117.

I AM OFFERING THE FOLLOWING CARS AT giteaway prices. If you don't think so call and see them.
STEARNS-KNIGHT Touring, beautiful top, 5 U. S. Royal cord tires $1650
1918 STUDEBAKER "6" Touring. Rental top, plate glass, newly painted, 5 cord tires, perfect mechanically $1175
OVERLAND "Speedster," 5 good tires, recently repainted Peacock Blue, cream wheels, beauty $875
These prices are $150 under market value and Mr. Buy

Classified Liners.

AUTOMOBILES ETC. Miscellaneous.

Automobiles for Sale.

LOOK— PACIFIC AUTO EXCHANGE. 432 W. PICO ST.

WE PAY THE HIGHEST PRICE FOR SECOND-HAND CARS. WE SELL ON THE EASIEST TERMS. YOU DRIVE. BUT FOR THE

1918 STUTZ 4-PASS.
1918 KISSEL SEDAN.
1919 COLE 8, 4-PASS.
1919 BUICK SIX ROADSTER.
1919 STUTZ SPEEDSTER.
1918 CADILLAC TOURING.
1919 HUDSON COUPE.
1918 BUICK SIX TOURING.
1917 CADILLAC CLUB.
1918 MARMON TOURING.
1918 CADILLAC COUPE.
1919 CADILLAC TOURING.
1918 BUICK SIX ROADSTER.
1919 OLDSMOBILE COUPE.

1919 STUTZ, 6-PASSENGER, 6 WIRE WHEELS, 6 TIRES, FRONT BUMPER, MIRROR AND LIGHT, DIMMER LENS, TROUBLE LAMP, CURTAIN CONVERTIBLE THROUGHOUT. TO DEMONSTRATE THIS WONDERFUL CAR SEE YOU. SUTHERLAND & RILEY, 1026 So. Olive.

1918 BUICK LITTLE 6 ROADSTER— Model 50, 7-passenger car, $750. Good paint, fine glass, top, extra good rubber, oversized; motor smooth, new battery, good mechanical condition; $400 cash. Call 1915 S. HOOVER, 1 to 4 Sunday or Monday mornings.

FOR SALE 5 PRIVATELY OWNED, NEW TOP 1919 cars, good tires, side wings and cowl lights, excellent running gear, economical for the motorist, and hard to find. 25 miles per hour. 1047-10-11, Apt. 112, after 9 a.m.

FOR SALE—CHEAP, REGAL UNDERSLUNG 35. Perfect condition, top, windshield, electric lights, extra tire and tubes. LEACH, 30 Morison.

FOR SALE—1919 Oakland six, mechanically perfect, like glass top, $1040 cash. No dealers. 1431½ N. Main.

FOR SALE—FIRST-CLASS CHEVROLET 490, equipped with Disco starter, generator and complete electric lighting system, speedometer, vulcanizer, tire pump, Warner speedometer, shock absorbers, and everything to make a car comfortable. Will exchange for real estate. PHONE Sofar, 28484.

1918 OLDS SIX, NEW TOP WITH PLATE glass, side wings and original upholstering; motor smooth as silk; guaranteed mechanically perfect and ready to go; 25 miles per hour. 1047 W. 11TH, apt. 112. Also Chevrolet touring, $670.

1919 CHEVROLET TOURING, $670. A real buy as this car has a wonderful motor and is in fine condition. See it and be convinced.

F. C. GORHAM CO., 1206 S. Main. Pico 2178. "DEALERS IN DEPENDABLE CARS."

FOR SALE—1 PAIGE CHUMMY, 1917 model, driven 10,000 miles, 7 extra tires, motor very quiet, and mechanical condition very good; price $1000 cash. Call 1 to 4 p.m. 1748 E. 42d ST., or Vernon car.

1917 STUDEBAKER, 7-PASSENGER, LATE '17 MODEL IN A-1 condition; $1000 cash. Call 1915 S. HOOVER, 1 to 4 Sunday or Monday mornings.

FOR SALE—CHEVROLET TRUCK, 1919 MODEL, good tires, $700 or best offer. Garage, 1212 S. Olive st.

BUICK SIX, PERFECT CONDITION, CORD tires, plate glass top and windows, $1250. 543 S. FLOWER ST.

1919 CHEVROLET TOURING, $670. A real buy as this car has a wonderful motor and is in fine condition. See it and be convinced.

F. C. GORHAM CO., 1206 S. Main. Pico 2178. "DEALERS IN DEPENDABLE CARS."

FOR SALE—1 PAIGE CHUMMY, 1917 model, driven 10,000 miles, 7 extra tires, motor very quiet, and mechanical condition very good; price $1000 cash. Call 1 to 4 p.m. 1748 E. 42d ST., or Vernon car.

1917 STUDEBAKER, 7-PASS. ROADSTER, late 1917 model, in A-1 condition; $1000 cash. Call 1915 S. HOOVER, 1 to 4 Sunday or Monday mornings.

FOR SALE—1 PAIGE CHUMMY, 1917 model, driven 10,000 miles, 7 extra tires, motor very quiet, and mechanical condition very good; price $1000 cash. Call 1 to 4 p.m. 1748 E. 42d ST., or Vernon car.

1917 STUDEBAKER, 7-PASS. ROADSTER, late 1917 model, in A-1 condition; $1000 cash. Call 1915 S. HOOVER, 1 to 4 Sunday or Monday mornings.

1918 BUICK LITTLE 6 ROADSTER— Just the car you want for a nice trip about. It's been refinished and overhauled; in A-1 mechanical condition. A bargain at $1400. Open Sunday.

GUARANTY MOTOR SALES COMPANY, 1145-54 S. Olive st. Open Sunday.

FORD SEDAN IN FIRST-CLASS CONDITION; equipped with Disco starter, generator and complete electric lighting system, speedometer, vulcanizer, tire pump, Warner speedometer, shock absorbers, and everything to make a car comfortable. Will accept Ford touring car in exchange. PHONE Sofar, 28484.

1918 OLDS SIX, NEW TOP WITH PLATE glass, side wings and original upholstering; motor smooth as silk; guaranteed mechanically perfect and ready to go; 25 miles per hour. 1047 W. 11TH, apt. 112. Also Chevrolet touring, $670.

1919 CHEVROLET TOURING, $670. A real buy as this car has a wonderful motor and is in fine condition. See it and be convinced.

F. C. GORHAM CO., 1206 S. Main. Pico 2178. "DEALERS IN DEPENDABLE CARS."

Classified Liners.

AUTOMOBILES ETC. Miscellaneous.

Automobiles for Sale.

FOR SALE—Overland touring, $450. Owner needs money, must sell today. Terms if desired. AUTOMOBILE OWNERS' PROTECTIVE ASSN. Inc. 1019 S. Olive.

FOR SALE—REAL ROADSTER IN GOOD RUNning condition; newly painted, good tires; must sacrifice for $225. Call 905 VERMONT AVE.

OVERLAND 1915 MODEL, JUST OVERHAULED, in perfect condition. 5-passenger, starter, electric lights. Price $500. New tires. Call 1210 E. 37TH ST. all day Sunday. Ask for MUMFORD.

FOR SALE—1914 STANLEY STEAMER, 7-PASsenger, real close condition, $1200; can be seen Sunday. 2C 977 S. BOADLEY, 1905 W. Pico. 63960.

1919 CULLMAN TOURING—STARTER, ELECtric lights, 5 tires, 3 like new; condition fine; $475 cash. 5129 GRAMERCY Phone.

FOR SALE—1917 LITTLE BUICK 6 TOURING, JUST overhauled, motor, transmission, differential and body; good top and upholstering, 4 guaranteed new tires; equipped with horn, windshield, cord tires, one extra. HOLLYWOOD 2922.

1917 SCRIPPS-BOOTH ROADSTER, WIRE wheels, five good tires, special top, new paint. A bargain. 118 W. PICO. Open Sunday.

FOR SALE—1918 DESOTA 7-PASSENGER SPECIAL touring car, in fine condition; must be seen to be appreciated; a bargain at $975. 1017 Westlake Ave. PHONE WILSHIRE 716.

FOR SALE—1917 FORD TOURING CAR, BY owner; in thoroughly perfect condition; will sell CHEAP. 350 ELOT FIRST.

GOOD AS NEW CONDITION; FANTASOTE TOP with plate glass; good paint and rubber; tube-less tires. Phone VER. 4820.

WILL SELL 1 1917 BUICK ROADSTER; NEW motor, in top, good order. 850 E. Hope, GIL 2-1-3.

FOR SALE—1918 FORD TOURING CAR, USED about 10,000 miles; price $470. Call Sunday. 1247 E. WILTON PL.

FOR SALE—FORD TOURING CAR, FIRST-CLASS condition. Gray & Davis starter; new batteries. Tires good. Glendale 219 W. LOS FELIZ ROAD.

OVERLAND 90 TS., NASH CHUMMY RD. Cadillac 8-cyl. tr., 7-pass. CAPITOL MOTOR CO.434, 1600 S. Olive.

FOR SALE—1918, 7-PASSENGER, 6-CYLINDER, 2 seat top, new tires. Like new. 926 SO. HOOVER.

FOR 7-PASSENGER LATEST MODEL 6 NEW tires, electric lights, equipment in good condition; must sacrifice. MR. HALE, 63960.

FOR SALE—LITTLE 6 BUICK TOURING, $1075; must sell today. Takes in to close a deal. 2120 S. FIGUEROA.

FOR SALE—1916 BUICK, $1050. 1916 FIVE PASSENGER, six cylinder Buick in good condition, two extra tires. PHONE 2809.

1919 CHANDLER CHUMMY, NEW PAINT AND guaranteed condition.

W. B. COOK. Open Sunday. 1008 S. Olive st.

FOR SALE—1917 OVERLAND TOURING, JUST FAIR. PAINT GOOD TOP, BUT, OH BOY! THE MOTOR. 1438 E. SLAUSON AVE.

FOR SALE—FORD 1919 MOTOR, NEW PAINT, new tires, new top, new fender, 7 to dealers, $450 cash. 964 CROCKER ST.

FOR SALE—CLASSY FORD SPEEDSTER, ATWATER Kent manifold, Marbleloid carburetor, side wings, new tires. PHONE 590264, or 65750.

FORD ROADSTER, $350, $100 CASH, PAYments $20.00. Call bet. 8 and 9 and Sunday. AUTORIA HOTEL, 2nd floor, 1dwy., 2090.

FOR SALE 1914 FORD, LIGHT DELIVERY, IN excellent condition, cash or terms. Call at 2255 W. 23RD ST., Apt. 210.

FOR SALE—CHALMERS 6 TOURING CAR, MEchanically perfect. Bargain. 973 N. NORMANDIE.

FOR SALE—1917 MAXWELL TOURING, MECH. perfect, a bargain for cash or terms; will trade for Ford. 1918 S. MAIN. Open Sunday.

FOR SALE—FORD TOURING, 1916 MODEL; EX cellent shape; $400. Apply 1000 S. MIRA MILLER, 2nd So. Figueroa. Apt. D., 60816.

BUICK ROADSTER (OLD SALE); LATE 1917 model, 6-cylinder, plate glass, fantasote top. 2697 WILCOX AVE., HOLLYWOOD.

FOR SALE—1916 FORD IN GOOD CONDITION, mechanically new tires, with extras; $350 cash. Call 6787 NORTH WILTON PLACE.

FORD TOURING, ALMOST NEW, BOUGHT LAST March, 1919, just broke in; $500. 711 S. BIG ANGELES ST.

FOR SALE—MONROE ROADSTER, SELF-STARTer, 4 tires, 1 tube, good order. 850 E. Hope, GIL 2-1-3.

FOR SALE—1918 FORD TOURING CAR, USED about 10,000 miles; price $470. Call Sunday. 1247 E. WILTON PL.

FOR SALE—FORD TOURING CAR, FIRST-CLASS condition. Gray & Davis starter; new batteries. Tires good. Glendale 219 W. LOS FELIZ ROAD.

OVERLAND 90 TS., NASH CHUMMY RD. Cadillac 8-cyl. tr., 7-pass. CAPITOL MOTOR CO.434, 1600 S. Olive.

FOR SALE—1918, 7-PASSENGER, 6-CYLINDER, 2 seat top, new tires. Like new. 926 SO. HOOVER.

FOR 7-PASSENGER LATEST MODEL 6 NEW tires, electric lights, equipment in good condition; must sacrifice. MR. HALE, 63960.

FOR SALE—LITTLE 6 BUICK TOURING, $1075; must sell today. Takes in to close a deal. 2120 S. FIGUEROA.

FOR SALE—1916 BUICK, $1050. 1916 FIVE PASSENGER, six cylinder Buick in good condition, two extra tires. PHONE 2809.

1919 CHANDLER CHUMMY, NEW PAINT AND guaranteed condition.

W. B. COOK. Open Sunday. 1008 S. Olive st.

FOR SALE—1917 OVERLAND TOURING, JUST FAIR. PAINT GOOD TOP, BUT, OH BOY! THE MOTOR. 1438 E. SLAUSON AVE.

FOR SALE—FORD 1919 MOTOR, NEW PAINT, new tires

Classified Liners.

AUTOMOBILES, ETC.
Miscellaneous.

Motorcycles.

1918 THOR 2C RUNNING CONDITION, with tandem and Prestolite, $85. Call WHA, 848 ...

MOTORCYCLE FOR SALE—INDIAN, 2 speed, parcel plan, A-1 shape. 52005 S. MAIN.

FOR SALE—1919 CLEVELAND, PERFECT RUNning, $100 cash. SCHUCK, 815 E. 4th.

Bicycles.

GREAT BARGAIN IN BICYCLES, LARGE stock, lowest price, new and second-hand; also tandem wheels; fully guaranteed; all sizes; $3; tires, $2; repairing at lowest prices. Buying and old frames bought, sold, exchanged; motorcycle supplies at right prices. Bicycle built to order. NEW FOURTH CYCLE CO., 437 S. Main and 1516 S. Broadway. Phone Main 3412.

2-MAN BICYCLES! ...
One carried by bicycles, new, perfect; SAVE MONEY; ORDER YOURS NOW. At the present we save you $5.00 to $15.00 on all new bicycles. ...
PACIFIC CYCLE CO., 122 N. Main.

BICYCLES, BICYCLES, TIRES AND SUPPLIES at cash prices. KNIGHTS, 336-338 N. Main. Just north of Sunset Gate.

BARGAIN—$45 BICYCLE, SLIGHTLY USED in ...; price $25. Address R. WENK, box 69, R.R.D. Alhambra.

FOR SALE—SECOND-HAND BICYCLE, GOOD as new, $25. PHONE EAST 2207.

$50 BICYCLE, FULLY EQUIPPED, LIKE NEW; $27.50. Reasonable condition. 254 E. ...

FOR SALE—EMBLEM BICYCLE, RIGHT size, at a bargain, today only. 13119 ARAPAHOE S.

FOR SALE—GOOD BICYCLE, NEW TIRES, $25. 258 VINE ST., Glendale, Cal.

HORSES, MULES, CATTLE, ETC.
For Sale, Exchange, Wanted.

For Sale.

FOR SALE—

TWO BIG HORSE SALES.

MONDAY, NOVEMBER 3rd at 10 a.m. On the Remington ranch, 2 miles south of 4 miles east of ...
CHINO.
Including six spans of mules, wt. 2800 to 3000 lbs. One team orchard broke mules, wt. 2600 lbs. Large lot of farm implements, ... cows, 8 head of Poland China sows, 10 tons barley hay and 15 tons barley in shock. ... Frank True, owner.

THURSDAY NOV. 6th at 10 a.m.
On account of war job, will sell at Marion ... time, 4 miles west of ...
VAN NUYS.
Including 10 head of high-class work mules and a large lot of implements. Ed. C. Bell owner.

RHOADES & RHOADES, Auctioneers.
Phones Pico 274 or 25679.

FOR SALE—1000 TO 1500 HEAD OF NATIVE Arizona cattle now in the shipping pens at Gleason; latter part of November. Stock to average in ... cows, ... to 2 years old, ... steers, ... to 1400 lbs. Will sell ... or ... head to suit purchaser. Electric ... to ... Address or call on R. A. BRIGGS, 317 W. 12th St., Los Angeles.

FOR SALE—20 COWS, 11 HEIFERS, ... equipment to retail or wholesale milk ... Will not sell to a dealer. H. ABEL, San Gabriel Blvd., San Gabriel.

FOR SALE—HOGS AND PIGS 18 MONTHS old, ... to 250 lbs.; also sows and pigs. A. HENDRICKS, for Tulare and Lemon Aves., Sawtelle, Cal. Tel. Van Nuys 17-R.

FOR SALE—TWO FIRST-CLASS BROOD SOWS ... 3010 FIR ST., Los Angeles. South 2007-J-11. The Watts car.

FOR SALE—CHEAP, GOOD GENTLE DRIVING horse, weight 1200, 7 years old, broke to ... off of West Adams line east of the intersection of ... Vermont. Will be here all day Sunday.

FRED GOODELL, weather Bureau, Pasadena.

FOR SALE—ONE OF THE FINEST AND PUREST saddle horses in the southwest; beautiful dark brown, richly tried, and exceedingly gentle; ... 16 hands; ... broke to ladies' saddle. Los Angeles, has been ... Will deliver to Los Angeles. ... BUSH, Pershing Square, M. ...

FOR SALE—ONE FINE HEREFORD COW, ... due in 3 or 4 weeks. Must be sold today to turn north of Pershing Station, between ... and Arlington, FIRST HOUSE. Owner on TRACKS.

FOR SALE—PAIR OF BAY HORSES, 7 YEARS old, sound, ... and 1400 lbs.; ... with wagon, ... with wheels; a ... stock; ... farm wagon and harness. The ... must be sold ... to paying feet. ... 4287 ... ALVARADO BLDG., ... Main. No dealers.

FOR SALE OR HIRE—20 MULES, 20 HORSES, 1500 to 1500 lbs. Just out of work; ... sound; ... to 8 years old; ... broke; ... one 3½ flat rack wagon, nearly new; ... one farm wagon. ... PRELPS, 612 E. 7th st.

FOR SALE—10 HEAD OF GOOD RANCH HORSES AND MARES, WEIGHT FROM 1200 TO 1400 LBS.; ... with without a 2-horse ... farm wagon and harness. The ... must be ...

Schools and Colleges

SOUTHWESTERN ANNOUNCES NEW CLASS FORMING IN ACCOUNTING



R. E. Blight, C. P. A., Dean

The demand for technical higher accounting training at Southwestern University this year has brought the PRESENT CLASS in Constructive Accounting to capacity and further enrollments therein cannot be accepted.

Additional requests for this important work have been so insistent, however, that arrangements have been perfected for beginning a NEW CLASS shortly.

Enrollment has already started and those who contemplate taking up this practical study, so important for administrative business success, are urged not to delay their investigating and actual registration. It has been definitely determined that no additional class will be formed thereafter.

For a very limited time, students will still be enrolled in the special classes in Business Law, Economics, English, Salesmanship and Money and Banking.

Southwestern Features

Day and evening instruction.

Complete 3-year Accounting Course, starting with book-keeping.

Students are permitted to enter advanced classes if qualified.

FOUR certified public accountants on faculty.

C.P.A. drill—effective preparation for examination.

EIGHT of our students passed recent C.P.A. exams.

Scores of our graduates now earning from $2000 to $5000 yearly. Why not YOU?

We secure positions and there is no expense whatever to students or business firms.

"Pointers" to Remember

Visitors are welcome at our classes.

This school is NOT EXPERIMENTING. Seven years' success makes Southwestern SURE of its ground.

This institution has earned the high opinion of the community, of the C.P.A. organizations, of the business leaders, of the large universities of the country.

We refer to our many successful graduates and students.

Our credits have been accepted at par by leading universities.

Our instruction methods are earnest, energetic and painstaking.

Ask about the practical course in BUSINESS ENGLISH *now starting. Tution only $20.00.*

ENROLL NOW—B. C. S. DEGREE
SCHOOL OF COMMERCE
SOUTHWESTERN UNIVERSITY
500 WILCOX BLDG.—BDWY. 5052



CALIFORNIA-BROWNSBERGER COMMERCIAL COLLEGE
In the Schools and Colleges Bldg.,
525 S. Hope St., Los Angeles
The High Grade Training School of the West.
Fall Term Now Opening
Send for the Victory Year Book of Information.

Commercial Experts' Training Institute
"The School of Intensive Training"
Special short INTENSIVE Courses in all Business Training Departments. Expert Coaching for Civil Service. Accounting Classes conducted by a Certified Public Accountant.
Grosse Building, 6th & Spring Sts. Pico 251.

CALIFORNIA'S SELECT MILITARY SCHOOLS
SAN DIEGO ARMY AND NAVY ACADEMY, Pacific Beach, a delightful suburb of San Diego. University of California's "Division A" school. Preparatory to West Point and Annapolis.
PASADENA ARMY AND NAVY ACADEMY, Pasadena Calif. The most delightfully located school for younger boys in California.
A few more vacancies in each of these Academies, which emphasize the best in mental, physical, and Christian character training of youths. For full information address
CAPT. THOS. A. DAVIS, Pacific Beach, Calif., or Chas. M. Wood, Supt., Pasadena. Phone 29491.

Los Angeles Chiropractic College
Chartered 1911 Oldest and Largest Chiropractic College in the West.
Regular $300 2400 or 3200-hour course now given for only $180.
Also Post-Graduate and Naturopathic courses. Classes forenoon, afternoon and night. Visitors welcome. School in session the year around. Enter any time. Clinic and private treatments for all acute and chronic ailments. Send for catalogue.
Winter term just started. Tuition will advance in November.
Dr. Charles A. Cale, D.C., President. 931 South Hill St. 15605.

The Glendora Foothills School THE BISHOP'S SCHOOL FOR YOUNG CHILDREN
Rt. Rev. Joseph H. Johnson, President of Board
An all-year outdoor, Elementary School in the country. In the mountains—Glendora, Calif., from September 22nd to June 5th. At the sea, Balboa Beach, May 1st to September 6th. For boys and girls from four to fourteen.
For catalogue apply to
Paul Edward Webb, B.A., Headmaster,
Leadora Whitcomb Dalzell, Principal.
Glendora, Los Angeles County, Calif. Telephone Glendora 495.

URBAN Military Academy for Young Boys exclusively
The best cost less in the long run.
President Charles C. Burnett
800 So. Alvarado—52647

The Westlake School for Girls
232 SOUTH WESTMORELAND, LOS ANGELES.
Residence and day school. College Preparatory and finishing school. Junior college courses. Fully equipped lower school. New buildings; campus with tennis courts and large swimming pool. Location of great beauty and charm. Telephone Wilshire 12.

PREPARE YOURSELF FOR BUSINESS.
Y.M.C.A. Schools Offer Complete Instruction in Accountancy, Advertising, Salesmanship, Spanish, Public Speaking, Radio, Commercial Subjects, Engineering, Shorthand, Automobile. Write The Registrar today. 715 S. Hope St.

GIRLS' COLLEGIATE SCHOOL Adams and Hoover Streets.
Kindergarten, Elementary, Grammar, Ninth Grade, Academic Courses. Accredited. Two years post-graduate work—Secretarial Training. Fine Arts. Home Economics. Social Science. Musical Advantages. Miss Parsons and Miss Dennen, Principals.

LOS ANGELES MILITARY ACADEMY
Delightfully situated on Huntington Drive, near Pasadena. Highest standard in SCHOLARSHIP, MILITARY TRAINING AND GENERAL CULTURE. 35th year. The school that appeals to thoughtful and discriminating parents. Boys admitted at any time. Phone 21411. Walter J. Bailey, A.M., Principal.

WILLIS-WOODBURY BUSINESS COLLEGE
Foremost Since 1884.
THE SCHOOL OF SATISFACTION.
S. P. WILLIS, PRESIDENT. 8TH FLOOR, HAMBURGER BUILDING

HOLLYWOOD SCHOOL for GIRLS
An outdoor boarding and day school for girls. 1749 La Brea ave. Fall Semester open. Domestic Science and Music Courses. College preparatory courses (accredited.) All work conducted out of doors. Telephone 57709. Louise Knappen Woollett, Principal.

MISS THOMAS' SCHOOL (St. Catherine's School) 325 W. Adams street
Resident and Day School for girls under 15. Prepares for Girls' Collegiate, Marlborough and High Schools. OUT-OF-DOOR CLASSES—LARGE PLAYGROUND—AUTOMOBILE SERVICE. Eighth year opens Sept. 30. Principal, Miss Thomas.

Elgin and Waltham BRACELET WATCHES
From $18 up.
MONTGOMERY BROS
Broadway at 4th Street

MIDDLE WEST NEWS IN BRIEF.

[EXCLUSIVE DISPATCH.]

OMAHA, Nov. 1.—The government has selected Omaha as the location for one of its largest hospitals. The hospital will have 1000 beds and equipment. Dr. Stokes, who was head of Base Hospital No. 49 during the war, will head the institution.

The Burlington road today seized 125,000 tons of commercial coal on its tracks in preparation for shortage. The Union Pacific seized 50,000 tons.

Marie Schalon of 617 South Eighteenth street died today as the result of a street-car accident.

A special grand jury today returned sixteen more indictments in the lynching investigation.

Chief Eberstein today appointed twelve negro special police, whose names are kept secret. Their duties will be to circulate among the negroes and try to discover those who are committing attacks on white women.

Albert Jackson, negro dog catcher, was today found guilty of murder in the first degree for killing Roy Teeters.

ST. LOUIS.

[EXCLUSIVE DISPATCH.]

ST. LOUIS, Nov. 1.—Judge C. B. Faris, newly appointed United States district judge, will take oath of office Monday.

The centennial celebration of Christ Church Cathedral began this morning.

Walter C. Baliman, president of the Laclede Lumber Company, yesterday shot and killed his brother and then committed suicide in the tonneau of a taxicab near the city limits.

Chief of Police Martin O'Brien, who was shot in the neck yesterday when he joined in a chase of robbers, tonight was reported out of danger.

St. Louis has a coal supply to last only ten days, it was reported today.

Edward J. Hankey, secretary of the Plant Seed Company, was arrested today after his auto ran down and seriously injured an aged man.

Dr. Herman Frumson, 56 years old, died here last night. He was educated in Russia, and was one of the most prominent physicians in the city.

DES MOINES.

[EXCLUSIVE DISPATCH.]

DES MOINES, Nov. 1.—Every coal mine in Iowa closed down today and already Boone and Indianola are announcing the closing down of manufacturing plants and public utilities. Gov. Harding has gone to Chicago to personally appeal for a revocation of the order permitting railroads to confiscate coal in transit. Thousands of tons of coal are in transit to Iowa cities and towns that will feel an immediate famine if coal is thus confiscated, Gov. Harding says.

Mrs. Hyatt, wife of Col. Norman Hyatt of Webster City and well-known commander of the old Second Iowa National Guard, has issued a public appeal for aid in locating her husband, from whom she has not heard in three months.

The biggest casket ever constructed in Iowa was made at Burlington for a 600-pound Alba woman. The casket weighs 700 pounds. It is claimed it will hold six average-sized men.

A half-million-dollar corporation has been organized at Fort Dodge to operate a chain of restaurants at Des Moines, Sioux City, Omaha, Waterloo and Fort Dodge.

INDIANAPOLIS.

[EXCLUSIVE DISPATCH.]

INDIANAPOLIS, Nov. 1.—Dr. L. Fred Hosman, after two and one-half years' service in the Medical Corps of the United States Army, has received his discharge and reentered the practice of medicine and surgery here.

The new secretary of the church federation of Indianapolis will be Rev Charles Winders, D.D., of Hannibal, Mo., formerly pastor of the Irvington Christian Church of this city.

Louis Haag, of the Haag Drug Company, who was recently convicted in criminal court of operating a blind tiger, was today sued for $100,000 damages for the alienation of the affections of Lucile Faulk, 21, by the girl's husband, Earl Faulk, 24.

No order concerning the use of State troops in the coal strike has been issued and although Gov. Goodrich is out of the city it was indicated today that Indiana troops will not be used unless a necessity caused by an actual state of riot should arise.

For the second time in its history the Indiana State Teachers' Association will have a woman as its president. At the closing meeting of the sixty-sixth annual session of the association today Mrs. E. E. Olcott of North Vernon, a member of the faculty of Central Normal College at Danville and also a member of the State Board of Education, was elected to head the association.

MILWAUKEE.

[EXCLUSIVE DISPATCH.]

MILWAUKEE, Nov. 1.—The first suit in Milwaukee under the national and wartime prohibition act was started today by United States District Attorney Sawyer against the P. J. Kissinger Company, East Water street. The action is a suit in equity asking that the premises, fixtures and liquor stock be declared a public nuisance and abated.

A resolution instructing the City Attorney to immediately appeal from the decision of the railroad commission, ordering higher street car fares in Milwaukee, will be introduced Monday in the Common Council by Alderman Max Gram.

Caught underneath a large derrick, Oscar J. Olsen, of the Voltherecht and Olson Cut Stone Company, sustained injuries which resulted in his death.

Wesley Scott, army lieutenant, school-teacher and private detective, was sentenced to prison by Judge Backus today on a charge of forgery.

MINNEAPOLIS.

[EXCLUSIVE DISPATCH.]

MINNEAPOLIS, Nov. 1. — Halloween pranksters played their joke on Ernest Melberg, 718 Kenwood Parkway, when they told him to hold-up his hands and relieved him of his watch and $3.

Howard Guilford, alleged publisher of "The Jitney Press," was released today by Judge Selly until Monday morning. Guilford is charged with selling newspapers to minors. The paper is devoted largely to crimes.

Edward Norton, a transient, was bound over to the grand jury this morning on a charge of burglary. He is accused of stealing 500 potato sacks from the Melvin Barlow Provision Company. He was released on $1000 bail.

Minneapolis was practically assured of its million-dollar lake and park when the bill passed through the hands of the park officials.

DETROIT.

[EXCLUSIVE DISPATCH.]

DETROIT, Nov. 1. — Judge Wilkins today ordered the police department to return 450 chairs, 142 tables and a cash box containing $1707, which were seized in a raid on the Frontenac Hotel last Saturday. Attorneys for W. D. C. Moebs declare the law giving police the right to wreck cafes where liquor is alleged to have been sold is unconstitutional.

The Common Council today gave Health Commissioner Vaughan authority to proceed with the plans for a $4,000,000 general Receiving Hospital as an addition to the Herman Kiefer hospital on Hamilton boulevard.

Congressman Nichols today advised Mayor Cousens that the bodies of 111 Michigan soldiers who died in North Russia will arrive in New York on November 9.

ST. PAUL.

[EXCLUSIVE DISPATCH.]

ST. PAUL, Nov. 1.—Visions of butter at 90 cents or $1 a pound stared consumers in the face today as they paid in retail stores 78 to 80 cents for the dairy product.

Mrs. W. J. Dyer, long well known in church and charitable work, died today at her home, 513 Grand avenue. She had been in failing health for a year.

Tonight ended the Ramsey county campaign for the Roosevelt memorial fund. Reports indicate that the quota of $30,000 has not been attained.

Divorce decrees were granted the wives of Walter P. Butler and John E. Butler, sons of Walter Butler, wealthy contractor, by Judge Grier M. Orr in district court yesterday on grounds of desertion. The brothers became single men within a few minutes of each other.

KANSAS CITY.

[EXCLUSIVE DISPATCH.]

KANSAS CITY, Nov. 1.—Kansas City's Liberty memorial drive is continued until next Wednesday night. This decision was reached at a meeting of the memorial workers at the Hotel Baltimore tonight. The figures now stand as follows: The memorial goal is $2,500,000,000. More than $1,800,000 already has been subscribed. The three days next week will be given to obtaining the less than $700,000 still to go.

The merger of the interests of the Baltimore Hotel Company and the Whitmore Hotel Company, operating the Hotel Baltimore and the Hotel Muehlebach, became effective today. Joseph Retchl assumed the general management of the two hotels. The formal merging of the interests lays the foundation for the new $5,000,000 hotel which the combined companies will erect at the southeast corner of Thirteenth street and Baltimore avenue.

Kansas City's water supply is safe at least for forty days no matter what the outcome of the coal strike may be. The supply of coal on hand might be extended even beyond that limit by the use of oil under more of the boilers at Turkey Creek and Quindaro stations.

500 Lots sold in 24 days

Little Farms in the Foothills at $150
Pay $3 and Start In

In Tujunga-Sunland foothills.
Our Little Yosemite Valley.
Only 17 miles via paved boulevards.
Foggless and frostless and 1500 to 2000 feet above the sea.
Swinging from the skyline like the hanging gardens of ancient Babylon and looking out over the western world.
Stores, schools and churches.
Water pipes already installed. Electricity and telephones established. No city taxes, no assessments.
Level lots 40x150; gravel streets.
Only $150 to $190. Pay $3 down and $3 a month.
Oak trees on many of them.
Free building stone and sand.
Get a bag of cement, a trowel and come build a cabin of your own.
A summer and winter resort.
Over 500 lots sold within past 4 weeks to people who love the great outdoors and do not care to maintain an extensive estate in the hills, but want a "leetle cabane" for week-ends and just enough ground to grow plenty of avocados, oranges, raisin and table grapes and other good things to eat; and have a refuge and retreat from the strife and noise and damp night air of the city, in the soothing aroma of the high mountain chaparral.
John Steven McGroarty, author of Mission Play, says:
"Yes, tell 'em you sold me this dream place of mine and that they will not find your offer too good to be true, but happily surprising."
Harry Carr, editor Times Sunday Magazine, says:
"The place you sold me at Tujunga-Sunland is the one most happy acquisition of my life. I was only hoping for such a spot. I did not know it was so near."
Visitors in their own machines may drive to Crescenta-Canada-Montrose region and go four miles westward on State Highway to our Tujunga office. Ask for Lamson, Dean or Pirtle of our local sales force.
Weekday autos from our own office in Los Angeles, 1 p.m. We charge you a fee of $1, returnable if you buy. This is for services of salesman's time in showing you to and about the valley and hill locations, thereby leaving you free of all obligation if you do not decide to buy.
Main 762.
CALIFORNIA HOME EXTENSION ASS'N.
M. V. Hartranft, Pres.
728 S. Hill St. Los Angeles

Schools and Colleges

Payne's Dancing Academy
Why be a mere dancer when you can enjoy the fascinating pleasure that comes with a mastery of the art?
JOIN A CLASS AT PAYNE'S
2018 Orange Street
TELEPHONE 56631

THE TIMES SCHOOL AND COLLEGE BUREAU
Do you wish to know about a good school for your boy or girl? If so, write to us.
What kind of a school or college course is desired—Preparatory, Military, Business, Art, Law, Music, etc.?
What location do you prefer?
THE TIMES School and College Bureau keeps a list of the educational institutions in California and has carefully compiled information on file, from which source suggestions may be had which may be helpful to you.
This service is proffered gratis.
Address, write or call
THE TIMES INFORMATION BUREAU
619 S. Spring Street
Telephones Pico 700 and 10291

STOP CATARRH! OPEN NOSTRILS AND HEAD
Says Cream Applied in Nostrils Relieves Head-Colds at Once.
If your nostrils are clogged and your head is stuffed and you can't breathe freely because of a cold or catarrh, just get a small bottle of Ely's Cream Balm at any drug store. Apply a little of this fragrant, antiseptic cream into your nostrils and let it penetrate through every air passage of your head, soothing and healing the inflamed, swollen mucous membrane and you get instant relief.
Ah! how good it feels. Your nostrils are open, your head is clear, no more hawking, snuffling, blowing; no more headache, dryness or struggling for breath. Ely's Cream Balm is just what sufferers from head colds and catarrh need. It's a delight.—[Advertisement.

Schools and Colleges

THE CALIFORNIA SCHOOL OF ARTS
offers to business men and women a practical course in BUSINESS ENGLISH. One hour each Tuesday and Friday evening at 7 o'clock. An opportunity to increase your working vocabulary.
Kelso Murdoch, Instructor. The class starts November 4th. Tuition $3 per month.

THE CALIFORNIA SCHOOL OF ARTS
932 SOUTH GRAND AVENUE. Pico 940.

PAGE MILITARY ACADEMY A BIG SCHOOL FOR LITTLE BOYS
The largest school of its class in America. Pupils admitted at any time. In session the year around. Fall term opened Sept. 16th. Send for Catalog. R. F. D. No. 7, Box 960. Phone 74216. ROBERT A. GIBBS, Headmaster.

Elliott School for Girls
Residence and Day School. A school with an ideal home life, superior educational advantages, character building and self-help development. A playground supervisor, out-of-door classes. Grades, high school and all cultural subjects. Pupils accepted. Martha Collins Weaver, M.A., Principal, 1301 S. Gramercy Place. Telephone 72230.

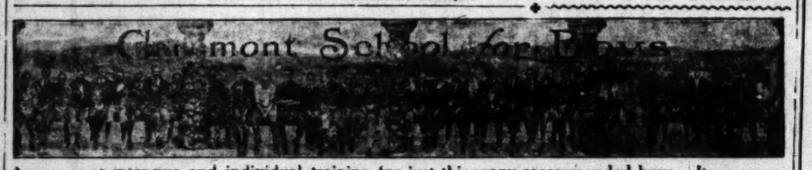
CENTRAL BUSINESS COLLEGE
Shorthand and Typewriting 3 Mo. $40 BOOKS FREE
Bookkeeping and Burroughs 3 Mo. $40 Positions
Comptometer and Dictaphone 3 Mo. $40 Guaranteed
Secretarial and Commercial 6 Mo. $75 Graduates
Bank Statement and Ledger Posting Machines. Main 6430
SIXTH FLOOR Chamber of Commerce Building.

Sawyer School of Secretaries
INTENSIVE TRAINING—12-Week Course—SECRETARIAL COURSES.
Fourth Floor, Baker-Detwiler Building, 412 West Sixth. Main 8784.

DREW SCHOOL
Annapolis, West Point
Tutoring Our Specialty.
Two-thirds Cal.'s '19 West Point class, and large number for Annapolis—several from S. Cal.—coached here. Over 80% of our candidates passed in each of 2 recent exams. Have coached hundreds from all over U. S. for Army and Navy with highest success. 2901 California Street, San Francisco.

14th Year CALIFORNIA MILITARY ACADEMY Phone 74072
The Home School for young boys only. Individual attention. Boys taught how to study. Constant supervision. Fine gymnasium, large athletic field, skating rink, sloyd. Army officer in charge of military drill. In session all year. Catalogue on request. 1500 S. Norton Ave., N. WM. BRICK, M.A., Principal.

WESTRIDGE SCHOOL
A COLLEGE PREPARATORY SCHOOL FOR GIRLS,
324 Madeline Drive, Pasadena.
Academic, Intermediate and Primary Grades. Little boys admitted to the four primary Grades. Special terms for one or two months to winter visitors. Catalogue on request. Tel. Colorado 5992.
MARY L. RANNEY, AMIE C. RUMNEY, Principals.



A school of intensive and individual training for just this many recommended boys. Its purpose: to make men—clean, keen, straight and strong; and to prepare boys for college. Much outdoor life. W. E. GARRISON (A.B., Yale; Ph.D., U. of Chicago,) Headmaster, Claremont, California.

COURTS MUZZLE STRIKE INCITERS

Mouthpieces are Disconnected from Coal Men by Orders.

Silence Reigns in Headquarters of Miners' Union.

President Lewis Fades from Scene and Goes Home.

[BY A. P. DAY WIRE.]

INDIANAPOLIS, Nov. 1.—From the scene of most activity in connection with the strike of approximately 400,000 bituminous coal miners, headquarters of the Mine Workers of America here has been transformed in the last twenty-four hours to perhaps the most lethargic.

The lack of activity, however, is not due to disinterest in the strike, but is the result of the sweeping provisions of the restraining order issued yesterday by United States District Judge Anderson, compelling the miners' officials to refrain from taking any part in conducting or encouraging the strike of the miners, which, according to dispatches, has been carried out almost to a man among the union soft coal workers of the country.

EFFECTUALLY SILENCED.

Miners' leaders at headquarters thus far, apparently have obeyed the restraining order to the letter. They not only decline to give out statements and reports concerning the strike, but will not discuss their plans for combatting the action of the government in the courts, and unless the restraining order is violated by some of those against whom it is directed, miners' headquarters probably will remain quiet, at least until the government's injunction proceedings again come up in the Federal court November 8.

The restraining order secured yesterday is the first step in the government's plan to render the strike ineffective. On November 8, a temporary injunction will be asked, government officials pointing out that the first order was merely an emergency measure intended, not to prevent individual miners from quitting work, but to prevent organized direction of the tie-up. The order will leave the miners free to exercise their own judgment in quitting or remaining at work and also will give the miners' leaders time to prepare to present their side of the case to the court. If the temporary injunction is granted the government later will ask that it be made permanent.

READY FOR ENFORCEMENT.

Enforcement of the restraining order has been left in the hands of L. Ert Slack, United States District Attorney for Indiana. Government authorities do not contemplate that any attempts at violation of the court order will be made, but are taking no chances.

The only known steps the miners have taken toward fighting the government in the courts is the retention of Henry Warrum, an Indianapolis attorney. It was said that Alton B. Parker, of New York, probably would be engaged to assist with the mine workers' case.

The executive board of the union wound up its last batch of routine business this morning and the members started at once for their homes. John L. Lewis, acting president of the union, said he expected to leave for his home in Springfield tonight and hoped to remain there several days.

The silence policy imposed on union headquarters by the Federal District Court was rigidly followed and as a result there was equal lack of activity at the office of L. Ert Slack, United States District Attorney, in whose hands reposes the enforcement of the restraining order.

PORTO RICANS SUFFER FROM NEW YORK STRIKE

[BY A. P. NIGHT WIRE.]

NEW YORK, Nov. 1.—The appeal of Gov. Yager of Porto Rico to Washington to relieve the food shortage caused in the island by the New York dock strike was supplemented today by H. C. Stimpson, deputy internal revenue collector, who arrived from Porto Rico on the steamship Maracaibo.

"It is up to the United States to hurry along food," he said. "The officials had to ration the people."

FOR NEW AUSTRALIAN LINE

J. M. Hunter, agent-general of Queensland, Australia, who is in Los Angeles to discuss with shipping men the establishment of a direct line of freight and passenger steamships, with Brisbane indicated yesterday that Los Angeles has a good chance to be selected as the American terminus for the new line.

"Los Angeles and Brisbane are closer than the present route from San Francisco to Sydney," he said, "and we believe that the establishment of a line between these two ports would save us several days in the trip. There is no reason why the northern services cannot be maintained, but Brisbane is anxious to have a direct line of its own with the American Pacific Coast and the position of Los Angeles is very favorable for the American terminus. The railway connections here are particularly good because products brought from Australia can be readily distributed after landing here.

"We are very anxious to co-operate with the people here and will give every assistance in establishing the new steamship line."

Mr. Hunter is planning to discuss the matter on Monday with representatives of the Chamber of Commerce. He will be here until Tuesday.

He said that the need of a new line is emphasized by the fact that passenger bookings from Australia are being made weeks ahead and that freight shipments also are being held up because of lack of cargo space.

"Many products from this section of the country," he added "will find a ready market in Queensland and we have many products that we want to ship to your country."

Mr. Hunter is a Cabinet minister of Queensland and vice-president of the executive council. He plans to investigate irrigation systems here and will visit Chicago to inspect the meat-packing industry, later going to New York and from there to London in the interests of Queensland trade. He is accompanied by his wife and daughter.

MOTOR BANDITS HOLD UP TWO GROCERY

GUN MEN TAKE OVER HUNDRED DOLLARS AND GOLD WATCHES.

Driving a Ford roadster, [illegible] to have been stolen earlier [illegible] evening, two armed bandits [illegible] night held up and robbed two [illegible]ery stores in the University [illegible] The two jobs netted the [illegible] over $200 and two gold [illegible] Their first appearance was at [illegible] store of J. F. Reisner at [illegible] Hoover street shortly before [illegible] time. Levelling revolvers at [illegible] proprietor the men backed [illegible] a rear room, locked the [illegible] helped themselves to the [illegible] of the cash register. Mr. [illegible] reported to the University [illegible] that $50 and a gold watch [illegible] taken from the till.

A half-hour later the same [illegible] walked into the store of J. C. [illegible] at Thirty-ninth and Denker [illegible] as the proprietor was counting [illegible] day's receipts. Ordering him [illegible] make no outcry, the men scooped [illegible] the piled money amounting to [illegible] $150 and taking a watch from [illegible] Cooper's pockets bade him [illegible] night. In each case the men [illegible] their escape in a Ford roadster. [illegible]cellent descriptions of the men [illegible] were unmasked, were furnished [illegible] police.

INDIAN LANDS ARE OPENED TO MINING

[BY A. P. NIGHT WIRE.]

HOLBROOK (Ariz.) Nov. [illegible]

Several thousand persons [illegible] vantage in Arizona today of [illegible] tion of the government in the [illegible] open to mining prospectors [illegible] Navajo, Apache, Salt River, [illegible] Carlos, Walapai, Hopi, Moqui [illegible] Colorado River Indian reservations.

FRESNO PIONEER WRITES

[BY A. P. NIGHT WIRE.]

FRESNO, Nov. 1.—John W. [illegible] a former editor of the Fresno [illegible] publican, and a prominent business man and pioneer of Fresno, died at the St. Helena Sanatorium early this morning, according to word received by relatives here today. Mr. [illegible] at the time of his death was president of the Republican Publishing Company here. For the years from 1891 to 1893 he was editor of the Fresno Republican. This position he resigned to take up the position of postmaster of Fresno, [illegible] remained postmaster for four years, retiring in 1914. He also had a reputation as a short-story writer, his contributions to various periodicals appearing under the name of O'Donovan Short. He was a native of Missouri, and settled in Fresno in 1881.

POLISH ARCHITECT HERE

Ladislas Michalski, city architect of Warsaw, Poland, arrived in Los Alexandria last night for a short visit in Southern California. Mr. Michalski arrived in New York in June and intends to make an extensive tour of inspection of American cities for the purpose of taking notes for the reconstruction work to be done in his own country, which has been freed from Prussian and Russian oppression in Allied victory over the Central Powers of Europe.

Taking Care of the Overflow

—The GRAND CENTRAL PUBLIC MARKET, Inc., by their consistent maintenance of the original market idea—which is not only to create a market center, but to sell in that market only the cleanest and freshest of goods at right prices—finds, after two years, that the amount of space available on the main floor is inadequate to care for their ever-increasing volume of business.

—Fortunately, however, the market is equipped with a basement, size 190x340, which is now being converted into a fully equipped market addition and which will help to a great extent to care for the overflow.

Stalls have been rented to the following merchants

PIGGLY WIGGLY—known all over the world for their system of reducing the cost of foodstuffs to a minimum—

THE PEOPLE'S MARKET—operated by A. Vogel, one of Los Angeles' leading butchers—

FARMERS' PRODUCE CO.—fruits and vegetables—

MRS. McCULLUM—Delicatessen and Dairy Products—

MR. G. E. LANE—Real Texas Chile and Tamales.

—Space is now available for merchants who have the capital and experience to operate successfully.

—Rent of stalls range from $25.00 per month up—

For Plans and information see MR. C. A. GOSS.

Laughlin-Goss, Ltd. SECOND FLOOR HOMER LAUGHLIN BLDG

FOREMAN SAYS IT IS WONDERF

Mahoney Never Expec to Regain Former Strength.

Is Now Able to Be Back Work.

"Tanlac Is Grandest M cine in World," He Sa

Many wonderful indorsem have been given Tanlac, but statement made October 9th James Mahoney, of 22 East 15th Los Angeles, Cal., is so remark as to be almost incredible.

Mr. Mahoney, however, is a of unquestioned integrity and been foreman at the Richards-stadt Construction Co. ten years. neighbors have corroborated his markable statement in every d and will do so again if called u

"It was being talked among friends," said Mr. Mahoney, "th was going to die, and I don't be anyone ever had a much closer Closely following an injury to back, caused by lifting some last July a year ago, my whole tem seemed to give way. My s ach commenced hurting me ter and I suffered from gas and gestion. There seemed to be a l in my stomach and I could not a thing without intense pain a wards. My appetite left me enti and I got so weak I could not e lift ten pounds. Then I became stipated and my kidneys got ou order and disturbed me so at n I could not sleep sound. I was misery all the time and so wea could not lift my feet to go up steps. I could not straighten up the pain in my stomach. Be these troubles started I weighed hundred and forty-five, but drop down until I weighed only sixty- pounds, and if there was ever a ing skeleton I was. I could hear friends, who came in to see me, s 'Poor Jim, he can't last much lo er,' and I had no hope myself of e getting up. In spite of all that co be done I kept getting worse. T lump-like feeling in my stom seemed to get larger and the p more intense. Finally I was nothing more could be done exc to operate and I was too weak stand that.

"One day a friend, who had b coming to see me often, told me h Tanlac had helped his daughter a urged me to try it. At first I fused, as my wife was opposed anything except prescribed m cines. But one day this friend fered to go and get me a bottle Tanlac with the understanding t so one else know about it. Well started taking it and by the time brought me the third bottle I feeling better. I stopped everyth else, kept taking Tanlac and slow improving. I soon noticed the p in my stomach easing up and t lumpy feeling began to leave. I to eating something and then c menced getting back my lost weig and strength. I kept taking it u I used twenty bottles, and as a sult I am in better shape than I w for years—even before I was ta sick. I now weigh one hundred a thirty pounds, so you see my weig has exactly doubled. I am worki every day and can do the heavy li ing just the same as I ever could. am not bothered any more with kidneys or constipation and I sle like a top every night. My fo tastes good and my appetite simply fine. My wife now thin just as I do, that Tanlac is the gran est medicine in the world. I w praise it as long as I live, and I n er expect to be without it."

TANLAC is sold in Los Angele Pasadena and San Diego by The O Drug Co.—[Advertisement.

Drs. Shores & Shores
STRICTLY RELIABLE SPECIALISTS
Men & Women



When you tell your troubles to a doctor you want to know WHO HE IS, and that he is reliable and will treat you absolutely on the square. Look at Drs. Shores' record of 26 YEARS OF CONTINUOUS SUCCESS AS SPECIALISTS. Low Rates, Modern Offices, Up-to-date Treatment, Electricity, etc. Do not invite permanent invalidism by neglect. But come and see what experienced specialists can do for you and find out how you can be cured or benefited. Do not delay. Consultation, Free. Our Specialties: Catarrh, Deafness, Head Noises, Ozena, Asthma, Hay Fever, Consumption, Rheumatism, Eczema, Piles, Goitre, Chorea, Insomnia, Bright's Disease, Diabetes, Sciatica, Neuritis, Constipation, Lumbago, Abnormal Blood Pressure and other Chronic Diseases of the Nerves, Blood, Skin, Stomach, Bowels, Heart, Lungs, Bladder, Kidneys and Liver. Rooms 403-4-5 Lissner Bldg., 8. Spring St., Los Angeles, Cal. Office Hours, 9 to 5; Evening, 7 to 8:00; Sundays, 10 to 12.

To Help Nature Shed a Bad Complexion

Beauty devotees are enthusiastic over the beautifying qualities of mercolised wax. Nothing discovered within recent years accomplishes so much, so quickly, without harm, at such small expense. The principal reason for its wonderful merit is that it works in harmony with physiological laws. Instead of hiding a complexion defect, it removes them. It actually takes off the aged, faded, sallow, freckled or blotchy surfaces skin—gently, gradually, causing no inconvenience. It is Nature's way of renewing complexions.

When the natural process is retarded because of deficient circulation or nerve tissue, mercolised wax comes to the rescue and hastens the skin shedding. The new cuticle, which appears in a natural course, is beautiful, healthy, exquisitely beautiful. If you've never tried mercolised wax, get an ounce of it at the drug store, use at night like cold cream, washing it off in the morning.—[Advertisement.

NUCOL HEALTH COCOA



Contains tasteless paraffin oil (never white petrolatum) that acts mechanically (not a drug) as a lubricant to entire length of bowels and will not "BIND UP" as ordinary cocoa. Is harmless and not habit forming. Contains also powdered milk and sugar and is a food as well as mildly stimulating and no grounds or leaves to linger away by boiling, shipping thereby, was lately invented and now used and recommended by many. Send 60 cents for week's 2-lb. package by parcel post prepaid. JACKSON COCOA CO., Huntington Park, Cal.

MOTOR BANDITS HOLD UP TWO GROCERIES

GUN MEN TAKE OVER TWO HUNDRED DOLLARS AND GOLD WATCHES.

Driving a Ford roadster, believed to have been stolen earlier in the evening, two armed bandits last night held up and robbed two grocery stores in the University district. The two jobs netted the gunmen over $200 and two gold watches. Their first appearance was at the store of J. F. Reisner at 5944 Hoover street shortly before closing time. Levelling revolvers at the proprietor the men backed him into a rear room, locked the door and helped themselves to the contents of the cash register. Mr. Reisner reported to the University police that $50 and a gold watch were taken from the till.

A half-hour later the same men walked into the store of J. C. Cooper at Thirty-ninth and Denker streets as the proprietor was counting the day's receipts. Ordering him to make no outcry, the men scooped up the piled money amounting to over $150 and taking a watch from Mr. Cooper's pockets bade him good night. In each case the men made their escape in a Ford roadster. Excellent descriptions of the men, who were unmasked, were furnished the police.

INDIAN LANDS ARE OPENED TO MINERS

[BY A. P. NIGHT WIRE.]

HOLBROOK (Ariz.) Nov. 1.—Several thousand persons took advantage in Arizona today of the action of the government in throwing open to mining prospectors the Navajo, Apache, Salt River, Carlos, Walapai, Hopi, Moqui and Colorado River Indian reservations.

FRESNO PIONEER WRITER DIES

[BY A. P. NIGHT WIRE.]

FRESNO, Nov. 1.—John W. Bu..., a former editor of the Fresno Republican, and a prominent business man and pioneer of Fresno, died at the St. Helena Sanatorium early this morning, according to word received by relatives here today. Mr. B... at the time of his death was the president of the Republican Publishing Company here. For the period from 1891 to 1893 he was editor of the Fresno Republican. This position he resigned to take up the position of postmaster of Fresno. He remained postmaster for nine years, retiring in 1914. He also has a reputation as a short-story writer, his contributions to various periodicals appearing under the name of O'Donovan Short. He was a native of Missouri, and settled in Fresno in 1881.

POLISH ARCHITECT HERE

Ladislas Michalski, city architect of Warsaw, Poland, arrived at the Alexandria last night for a brief visit in Southern California. Mr. Michalski arrived in New York in June and intends to make an extensive tour of inspection of America for the purpose of taking new ideas in construction back to his native country, which has been liberated from Prussian and Russian oppression in Allied victory over the Central Powers of Europe.

FOREMAN SAYS IT IS WONDERFUL

Mahoney Never Expected to Regain Former Strength.

Is Now Able to Be Back at Work.

"Tanlac Is Grandest Medicine in World," He Says.

Many wonderful indorsements have been given Tanlac, but, the statement made October 9th by James Mahoney, of 22 East 15th St., Los Angeles, Cal., is so remarkable as to be almost incredible.

Mr. Mahoney, however, is a man of unquestioned integrity and has been foreman at the Richards-Neustadt Construction Co. ten years. His neighbors have corroborated his remarkable statement in every detail and will do so again if called upon.

"It was being talked among my friends," said Mr. Mahoney, "that I was going to die, and I don't believe anyone ever had a much closer call. Closely following an injury to my back, caused by lifting some steel last July a year ago, my whole system seemed to give way. My stomach commenced hurting me terribly and I suffered from gas and indigestion. There seemed to be a lump in my stomach and I could not eat a thing without intense pain afterwards. My appetite left me entirely and I got so weak I could not even lift ten pounds. Then I became constipated and my kidneys got out of order and disturbed me so at night I could not sleep sound. I was in misery all the time and so weak I could not lift my feet to go up the steps. I could not straighten up for the pain in my stomach. Before these troubles started I weighed one hundred and forty-five, but dropped down until I weighed only sixty-five pounds, and if there was ever a living skeleton I was. I could hear my friends, who came in to see me, say: 'Poor Jim, he can't last much longer,' and I had no hope myself of ever getting up. In spite of all that could be done I kept getting worse. That lump-like feeling in my stomach seemed to get larger and the pain more intense. Finally I was told nothing more could be done except to operate and I was too weak to stand that.

"One day a friend, who had been coming to see me often, told me how Tanlac had helped his daughter and urged me to try it. At first I refused, as my wife was opposed to anything except prescribed medicine. But one day this friend offered to go and get me a bottle of Tanlac with the understanding that no one else know about it. Well, I started taking it and by the time he brought me the third bottle I was feeling better. I stopped everything else, kept taking Tanlac and slowly improving. I soon noticed the pain in my stomach ceasing up and that hungry feeling began to leave. I got to eating something and then commenced getting back my lost weight and strength. I kept taking it until I had twenty bottles, and as a result I am in better shape than I was for years—even before I was taken sick. I now weigh one hundred and thirty pounds, so you see my weight has exactly doubled. I am working every day and can do the heavy lifting just the same as I ever could. I am not bothered any more with my kidneys or constipation and I sleep like a top every night. My food tastes good and my appetite is simply fine. My wife now thinks just as I do, that Tanlac is the grandest medicine in the world. I will praise it as long as I live, and I never expect to be without it."

TANLAC is sold in Los Angeles, Pasadena and San Diego by The Owl Drug Co. —[Advertisement.]

Dr. Shores & Shores

STRICTLY RELIABLE SPECIALISTS

Men & Women



When you tell your troubles to a doctor you want to know WHO HE IS, and that he is reliable and will treat you honestly on the square. Look at the long record of 28 YEARS OF CONTINUOUS SUCCESS as SPECIALISTS. Low Rates, Modern Offices, Up-to-date Equipment, Electricity, etc. Do not suffer permanent invalidism by neglect. But come and see what experienced specialists can do for you and if they can't we can be cured or benefited. Do not delay. Consultation Free. Our specialties: Catarrh, Deafness, Skin Noises, Crena, Asthma, Hay Fever, Consumption, Rheumatism, Eczema, Piles, Goitre, Chorea, Insomnia, Kidney Disease, Diabetes, Sciatica, Rupture, Constipation, Lumbago, Abscesses, Blood Pressure and other Chronic Diseases of the Nerves, Blood, Skin, Stomach, Bowels, Heart, Lungs, Bladder, Kidneys and Liver. Rooms 304-5-6 Lissner Bldg., 524 S. Spring St., Los Angeles, Cal. Office Hours, 9 to 5; Evenings, 7 to 8:30; Sundays, 10 to 12.

To Help Nature Shed a Bad Complexion

Beauty devotees are enthusiastic over the beautifying qualities of mercolized wax. Recently discovered within recent years accomplishes so much, so quickly, without harm, at such small expense. The principal reason for its wonderful merit is that it works in harmony with physiological laws. Instead of hiding complexion defects it removes them. It actually takes off the aged, faded, sallow, freckled or blemished surface skin—gently, gradually, causing no inconvenience. It is Nature's way of renewing complexions.

When the natural process is retarded because of deficient circulation or nerve tone, mercolized wax comes to the rescue and hastens the skin shedding. The new complexion which appears is a natural one, healthy, exquisitely beautiful. If you never tried mercolized wax, get an ounce of it at the drug store, use at night like cold cream, washing it off in the morning.—[Advertisement.]



NUCOL HEALTH COCOA

Contains tasteless paraffine oil (snow white petrolatum) that acts mechanically (not a drug) as a lubricant to entire length of bowels and will not "BIND UP" as ordinary cocoa. Is harmless and not habit forming. Contains also powdered milk and sugar and is a food as well as mildly stimulating. Not to grounds or leaves to throw away before shipping thereby, was lately tested and now used and recommended by many. Send 60 cents for nearest package by parcel post prepaid. NUCOM COCOA CO., Huntington Park.

Don't Suffer From Piles

Sample Package of the Famous Pyramid Pile Treatment Now Offered Free to Prove What It Will Do for You.

Pyramid Pile Treatment gives quick relief from itching, bleeding or protruding piles, hemorrhoids and such rectal troubles, in the privacy of your home. 60 cents a box at all druggists. Take no substitute. A single box often relieves. Free sample for Trial mailed in plain wrapper, if you send coupon below.



Pyramid Is Certainly Fine and Works Such Wonders So Quickly.

FREE SAMPLE COUPON

PYRAMID DRUG COMPANY,
675 Pyramid Bldg., Marshall, Mich.

Kindly send me a Free sample of Pyramid Pile Treatment, in plain wrapper.

Name.....

Street.....

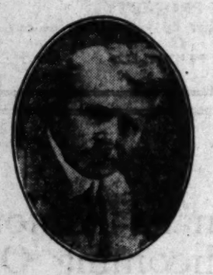
City.....State.....

One Dose Adler-i-ka Helps!

"For five years I suffered from acute indigestion and constipation. The FIRST dose of Adler-i-ka helped and I feel better today than ever Can eat anything." (Signed) H. J. Larbour.

Adler-i-ka flushes BOTH upper and lower bowel so completely it relieves ANY CASE gas on the stomach or sour stomach. Removes foul matter which poisoned stomach for months. Often CURES constipation. Prevents appendicitis. Adler-i-ka is a mixture of buckthorn, cascara, glycerine and nine other simple ingredients. Dickinson Drug Co., cor. 3rd and Main.—[Advertisement.

Painless Modern Dentistry



My Offices Are Equipped with every modern convenience and the greatest effort made by careful attention to every detail of construction of our work, so that the most exacting person can be satisfied at a reasonable fee.

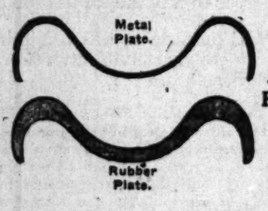


You do not need plates if you have a few good teeth remaining. I can make replacements, as shown in the illustration, which will be just as good "as Nature's own." I will be glad to make an examination absolutely free.

Dr. Foster's Restoration Plate

is the best of the kind, giving back the fullness to the cheeks and youthful expression to the lips and mouth.





Modern Scientific Dentistry — Absolutely PAINLESS Methods

Compare the Thickness of the Foster Crown With Ordinary Crowns



This is merely a sample of the type of dentistry performed in my offices. The Solid Cusp Foster Crown is made to last—to give the same satisfaction 10 years from today that it gives today.

DR. D. E. FOSTER

Orpheum Theater Bldg. 636 So. Broadway

SOLDIERS SCORE IRISH SLACKER.

De Valera is Denounced by Returned Veterans.

Long Beach Post Calls Upon Citizens to Shun Him.

Thanks "Times" for Article Exposing Disloyalty.

Denouncing Edward de Valera, world leader of the Sinn Fein and so-called "president of the Irish republic," as a slacker and false patriot, Kitchener Post of World War Veterans, Long Beach, an organization of veterans of all the Allied nations, yesterday made public resolutions, unanimously adopted, that call on the people here to show during De Valera's coming visit that "there is no welcome to slackers in a 100 per cent. democratic community." The post also published resolutions decrying Bolshevism.

At a meeting, October 29, when the resolutions were presented, an editorial from The Times of that date, headed "No Welcome for the Disloyal" and directed against De Valera, was read from the chair and unanimously indorsed, as also was a resolution of confidence and thanks to The Times for the "outspoken and truly American sentiments" expressed in the editorial.

Kitchener Post is commanded by Lieut.-Col. Edward P. Bailey, M.D., 537 East Ocean avenue, Long Beach, and Lieut. Paul Harris, 1544 East First street, Long Beach, is adjutant.

TEXT OF RESOLUTIONS.

The resolutions dealing with De Valera read as follows:

"Whereas, we feel that the whole world is developing toward a clearer apprehension of its interracial and international obligations; this is particularly so regarding the highest interests of loyalty between the nations of the Anglo-Saxon race who fought together to rescue the world; and,

"Whereas, a certain fugitive from British justice—De Valera—is about to visit Southern California, and, as many residents of this great country, vibrating with the spirit of patriotism, are apt to be misled through a mistaken idea of loyalty to extend or join in a welcome to this slacker, we feel it our duty to make known our sentiments and warn the citizens of the true character of this false patriot.

"We, the men who have served and suffered, ask that the people maintain the dignity of this glorious land of the brave and the true, and show that there is no welcome for traitors in a 100 per cent. democratic community.

"Be it therefore resolved that a copy of this resolution be sent to the city authorities and press of this city and Los Angeles, to the Congress of the United States and to the British Ambassador at Washington."

AGAINST BOLSHEVISM.

Following is the text of the resolutions dealing with Bolshevism:

"Whereas, there has been a dangerous propaganda spread in our country known as Bolshevism; and,

"Whereas, this doctrine means the death of orderly government and the end of individual opportunity and is an assault upon the sanctity of the home;

"Be it resolved by the official council, Kitchener Post, World War Veterans, duly assembled in legal meeting, that we hereby denounce and renounce this insidious and sinister propaganda; that we stand for living wages and fair treatment for all of our men and women in the office and the shop and on the farm, but that we condemn violence, anarchy and the use of all forms of destruction which would undermine our social order."

CLAIM BIG BUILDING GRAFT AT ARMY CAMPS

CONGRESSMAN WILL INTRODUCE BILL MAKING WAR-TIME SWINDLES TREASON.

[BY A. P. NIGHT WIRE.]

COLUMBUS (O.) Nov. 1.—Astounded by the mass of evidence tending to show that the government had been defrauded of thousands, if not several millions, of dollars in the construction of Camp Sherman, Congressman Lewis C. McKenzie, Illinois, chairman of the sub-Congressional committee which is investigating the camp construction, declared tonight that he will introduce a bill in Congress making it treason to defraud the government in time of war.

Chairman McKenzie said he was certain before entering upon the inquiry that the government had been defrauded in the construction of cantonments, but that he never expected it to reach such gigantic proportions as was indicated by testimony given before the committee here. Congressman McCullough said he is certain the committee will furnish the Department of Justice ample evidence on which to base criminal prosecutions. The committee concluded its hearings here this evening and will go to Camp Sherman Monday and to Camp Grant, Illinois, November 10.

That fifty Chicago professional crap shooters obtained positions as plumbers at Camp Sherman and were paid regular plumbers' wages of $8.25 per day, although they spent all their time "rolling the bones," was testified to today by Ben M. Clark, time-keeper for contractors building the Camp Sherman cantonment. The crap shooters made as much as $100 per day at their profession, Clark said.

He testified hundreds of men spent most of their time shooting craps and playing poker.

Though furnaces for heating soldiers' barracks were on hand early in the fall, George Cooper, general foreman of the furnace gang, said he could not obtain orders to install the furnaces until late in November.

WHITES SUCCUMB TO BLUES IN POLO GAME.

In what is declared to have been one of the best games played on the Midwick Field in years the Blues defeated the Whites in the opening game of the Southern California polo season yesterday. The Blues won by a score of 13 to 5, though the Whites went into the struggle favorites. The play was fast from beginning to end, and some very spectacular shots resulted. The horses showed far better form than had been expected on such short notice.

The teams lined up as follows: Blues—Malaby, No. 1; Greer, No. 2; Col. Hampton, No. 3; J. B. Miller, Jr., back. Whites—Van den Heubel, No. 1; Neustadt, No. 2; Spalding, No. 3; Brooks, back. J. E. Baxter refereed.

ROSS WILL ATTEMPT TO MAKE NEW RECORD.

[BY A. P. NIGHT WIRE.]

HONOLULU, Oct. 31.—Norman Ross, champion swimmer, will make an attempt here tomorrow to break the American records for 880 and 1000 yards. Harold Kruger, a Pacific Coast title-holder, will contest in the 100-yard back stroke.

CREIGHTON-INDIANS PLAY A TIE GAME.

[BY A. P. NIGHT WIRE.]

OMAHA (Neb.) Nov. 1.—Creighton and the Haskell Indians played a 6-to-6 tie here today. The Indians outplayed Creighton during the first half, in which Anderson scored their touchdown, but the locals came back strong in the second half and completely played the Redskins off their feet. Long went over for Creighton's touchdown in the third quarter.

DECRY DE VALERA VISIT.

Resolutions of protest against the coming of Edward de Valera to Los Angeles were unanimously adopted last night at a joint meeting of Loyal Orange Lodge, Purple Star 252, and Ladies' Lily Loyal Orange Lodge, at a meeting held in the Walker Auditorium building. The resolutions are as follows:

"We the members of Purple Star Lodge and Ladies' Lily Lodge and friends, in meeting assembled, do earnestly protest against the coming of De Valera into our midst. He is a traitor to the cause of freedom and a fugitive from justice. We, as American citizens, know that the people of Los Angeles when they learn De Valera's true character will not welcome him to this city, but will give this traitor and a leader of the Sinn Fein who openly espoused the cause of the Germans in the great war, the reception such a man deserves."

J. Ford, the chairman of the evening, told how the Los Angeles Examiner is exploiting the coming of De Valera and called attention to the fact that the Examiner, with all other Hearst papers, had been barred as disloyal from all parts of the British Empire. Resolutions were also unanimously adopted commending The Times for its editorial stand in presenting the facts of the career of De Valera.

The meeting of the two lodges last night was in celebration of the 314th anniversary of the discovery of the Guy Fawkes plot to destroy with gunpowder the British Houses of Parliament. A patriotic address on American citizenship was given by J. M. Neel, and Miss Geraldine Mortimer, daughter of C. White Mortimer, the British Consul, told of the reception to be given next Saturday evening in honor of Sergt. Rayfield of Los Angeles, who won the Victoria Cross.

The entertainment included piano selections by Miss Jackson, banjo solo by Mr. Bell, Scotch dancing by Raby Woods accompanied by Mr. Frazer on the bagpipes, violin solo by Miss Coth, saxophone solo by Mrs. Cleta Perkins, and a sketch by George Beach and Nellie Brough, of which a feature was the excellent whistling selections by Miss Brough.

PRINCETON DEFEATS YALE IN RUNNING RACE

[BY A. P. NIGHT WIRE.]

PRINCETON (N. J.) Nov. 1.—Princeton's cross-country runners scored an easy victory over Yale's harriers here today, 19 to 41. Swede, the Princeton star, took the lead at the start of the third mile of the five-and-one-half-mile jog and maintained it throughout the remainder of the race, winning in the good time of 27m. 45s.

NOTRE DAME IN FRONT ON A SLOPPY FIELD.

[BY A. P. NIGHT WIRE.]

INDIANAPOLIS, Nov. 1.—Playing on a slow and sloppy field, Notre Dame defeated Indiana here this afternoon, 16 to 3. Notre Dame was the aggressor throughout and Indiana failed to count until the last period, when Risely kicked goal from placement on the 20-yard line.

SAYS THAT FAMILIES OF STRIKERS STARVE.

[BY A. P. NIGHT WIRE.]

PITTSBURGH, Nov. 1.—W. Z. Foster, secretary of the union's Steel Strike Committee, told the Pennsylvania Federation of Labor, in session here today, that the "steel strike is not lost, the steel mills throughout the country are tied up and the bottom has fallen out of steel production."

Steel operators met Foster's statement with the assertion that mill operations had improved during the week and more steel had been made than at any time since the strike was declared.

In appealing to the committee for funds for the strikers, Foster said that more than 300,000 men were out and that the families of striking steel workers were facing starvation and crying for bread.

President James E. Maurer, who opened the convention, said, as president, he "was willing to go through any programme—we must do something and must be active."

Delegates were invited to send resolutions for action by the convention tomorrow, when, it was stated, the business would be wound up.

University of Utah Beats Montana.

[BY A. P. NIGHT WIRE.]

SALT LAKE CITY (Utah) Nov. 1.—The University of Utah football eleven won a clean-cut victory over the Montana State College team here today, 66 to 0. The Utah players kept the ball in the visitors' territory most of the game. Romney, Utah quarter-back, was responsible for most of the scoring.

Pittsburgh Eleven Downs Lehighs.

[BY A. P. NIGHT WIRE.]

BETHLEHEM (Pa.) Nov. 1.—Two touchdowns by Left half-back Davies in the final period enabled the University of Pittsburgh football team to defeat the Lehigh University eleven here today by 14 to 0.

Effective Way to Beautify Face

The Use of Stuart's Calcium Wafers Is Recommended for Its Wonderful Influence in Ridding Face of Pimples, Rash, Etc.

You need no veil, no mask, no lotions, creams or means to hide



behind when your complexion shows that you have been using Stuart's Calcium Wafers. You are proud to be in the bright light. All those horrid pimples and blackheads, those liver spots and blotches, the rash and redness are gone and a more beautiful skin of fine texture has come to brighten your days. Pretty features are lost behind a repulsive skin. Get the blemish out of your skin with Stuart's Calcium Wafers. They contain the great wonder, calcium sulphide, one of the most searching and effective skin purifiers known.

You will find Stuart's Calcium Wafers on sale at any drug store, 50 cents a box. You will certainly be surprised and delighted with their successful action on the skin. —[Advertisement.

Sore-throat May lead to worse

BAUME ANALGÉSIQUE BENGUÉ

used in time may avoid severe illness. Get a tube.

Chas. Lemaire & Co., N. Y.

Advance in Price of Milk and Cream

Pasteurized Milk		**Whipping Cream**	
Quarts	16c	Quarts	$1.40
Pints	9c	½ Pints	40c
Guaranteed Nursery Milk		**Buttermilk**	
Quarts	18c	Quarts	11c
Pints	10c	**Fer-Mil-Lac**	
Cream		Pints	7c
Half Pints	16c	**Cottage Cheese**	
		Carton	10c

We had hoped to be able to pull through the short season for milk without raising the price, realizing that the good people of Los Angeles are having a hard time to pay the prices asked for nearly all foods and that we should hold down our portion of the supply if possible; but with the insistent demands of the milk producers that, with the scarcity of farm labor even at the advanced wages now offered and the higher prices for nearly all dairy feeds, they must get more for their milk, coupled with the higher prices asked for everything entering into the handling and delivery in the city, has compelled us to advance the price of milk and cream for the winter months.

To those who are not already informed we wish to advise them that it is generally conceded by eastern city health officials that Los Angeles has the purest milk supply of any large city in the country. Also that even with this advance we are still selling milk at a lower price than eastern cities have.

We wish to assure our thousands of customers that we value the splendid patronage they have given us—many for more than a quarter of a century—and that we will again lower the price as soon as conditions make it possible for us to do so.

GEO. E. PLATT, for

Los Angeles Creamery Co.

The Only One!

The Only Rotogravure Newspaper Press West of the Rocky Mountains Installed by "The Times"



Ocean, mountain and bay

constitute Nature's supreme panorama.

This rare trinity of beauty, assembled in only a few garden spots in the whole world, awaits you at San Diego, bathed in sunshine, 356 days each year and brilliant with an infinity of flowers.

Warships of the Pacific Fleet welcome visitors, in the sparkling bay ten minutes' walk from your hotel and a part of the view from every street.

Balboa Park, the third largest city park in America, the great stadium where 50,000 citizens heard President Wilson, the army and navy aviation stations, Old Mexico, only 15 miles distant, and 300 miles of boulevards reaching to the mountains, furnish endless diversity of amusement.

Hunting, golfing, swimming, yachting and tennis are among the most popular sports.

The hotel accommodations are unsurpassed.

Every day is an adventure in happiness at San Diego, Cal.

The United States Government is spending more than twenty million dollars in San Diego in permanent stations for its air, land and sea forces, because official tests proved the advantages, in comfort and efficiency, of its equable climate and continuous sunshine.

Transcontinental Week, starting Dec. 1st, will celebrate the arrival of the first through passenger train on the San Diego and Arizona Railroad, the new transcontinental route to the East.

San Diego California

"Immediately upon your arrival go to Headquarters of The San Diego-California Club, Second and Broadway, and club members will show you where to go and what to see.

"SAN DIEGO-CALIFORNIA CLUB, San Diego, California."

STRUCK OIL

TEXAS OIL & REFINING COMPANY

Reports

good-sized well brought in McCULLOCH COUNTY, TEXAS. We have been telling you about these wonderful oil fields for the last two months. Prairie Oil & Gas Company are down over 3400 feet; C. S. Thomas, geologist for the Union Oil Company of California, is drilling at 2800 feet on Thomas No. 1, and 2700 feet on Thomas No. 2. Also a number of companies are down over 2000 feet. WE OFFER YOU for the LAST FIVE DAYS, a five years' lease on a 2½-acre block for $50, or a 5-acre tract for $100.

You Don't Have to Drill

nor do you have to wait five years, but "sit tight," hold your lease for a few months until these companies have their wells completed—then you can sell your leases for big money—to any stock broker.

Tex Rickard, noted promoter, and Jess Willard, former champion boxer of the world, own leases on acres next to our property and may start drilling any day.

$50.00 or $100.00 invested in this field may mean THOUSANDS to you in a short time.

SEND IN YOUR ORDER TODAY, as prices advance with the bringing in of each new well, and a number are expected in any day. Only FIVE days more.

Map and particulars on request.

PROVIDENT OIL & LEASE COMPANY

465 Pacific Building,

San Francisco, California.

E. L. McCORMACK & COMPANY

Government and Municipal Bonds,
410 Van Nuys Building, 210 W. 7th St.

ANNOUNCES

The opening of a REAL ESTATE DEPARTMENT in connection with their Investment Business. The department will be in charge of

MR. FRED M. COX

Will specialize in High-Grade Residence, Business and Income Properties.

AUTO FINANCE COMPANY

Just organizing here. Capital $200,000, wants representative capable of earning good salary to call on local dealers. No contribution to capital desired.

Also wants capable secretarial stenographer.

All applications confidential. State salary expected, experience and nature of present connection.

Address A. D. NAST, D, Box 397, Times Branch Office.

"THE NEXT BIG OIL FIELD"

The Undeveloped Giant of the Tularosa Basin

Oil is the Only Magician in the World that can Turn Desert Sands into Gold

5000 acres in the heart of Pennsylvania formation, checkerboarded over 94,000 acres

WELL NO. 1 NOW DRILLING

McGEE WELL just recently struck an enormous gas flow of wet gas blowing tools 200 feet up in the hole.

Southwestern Tularosa Basin Oil & Refining Company

Stock Now $1 Per Share

Orders accepted for 3 days only at above price

See us for Prospectus and full information. This is the kind of stock that will make you rich if they strike oil.

H. N. WILLARD & CO.

Ground Floor 623 S. Spring St. Phone 14515

URGE CONGRESS TO SELL FLEET.

National Bodies Recommend Far-Reaching Policy.

For Disposing of Every One of the 2000 Ships.

America Should Retain All Over 2000 Tons.

[EXCLUSIVE DISPATCH.]

WASHINGTON, Nov. 1. — The council of the National Merchant Marine Association, at a meeting here yesterday, unanimously adopted resolutions calling on Congress to enact legislation for the prompt sale of government-owned vessels. The association recommends that vessels of under 6000 tons deadweight be sold with privilege of transfer of flag, and that the larger ships be sold to American individuals and firms only. It is also recommended that the entire fleet be sold within a period of two years.

Copies of the resolutions were immediately presented to the House Committee on Merchant Marine and Fisheries, which is preparing a general ship policy bill, and will be incorporated in a bill to be introduced in the Senate next week by Senator Joseph E. Ransdell of Louisiana, president of the association.

It was the unanimous opinion of the council that the Shipping Board should be directed to dispose of the entire government fleet, including the vessels obtained from Germany and those in the process of construction, and that purchasers of the larger vessels whose sale is restricted to Americans, should be required to pay 25 per cent. cash, the balance of the purchase price to be met by deferred payments over a period of ten or fifteen years, these deferred payments to bear 5 per cent. interest, secured by first mortgages.

FOR ALLOCATIONS.

The resolutions provide further that after the sale of a portion of the larger vessels the unsold remainder shall be allocated by the Shipping Board, as far as practicable, to those who have purchased, on the basis of payment of a commission to the operating firms or corporations and payment by the operators of the proportion of the consolidated earnings of the ships owned by the operators and the government-owned tonnage, which the operated tonnage bears to the total tonnage operated by such firms or corporations.

The association also recommends that those who purchase and operate ships in the foreign trade under this plan shall be exempt, in respect to the earnings of the ships, from all Federal excess profits taxes for a period of from ten to fifteen years, provided they be permitted to charge off 10 per cent. of the net earnings of the ships on account of depreciation and deduct such amount in their next returns as operating expenses. The amount of the earnings equivalent to the excess profits tax that would be payable is to be invested in new tonnage from American shipyards.

Finally, Congress is called on to enact special legislation to assist existing passenger lines in the construction and operation of new passenger tonnage of the highest class and latest design and type and to inaugurate and develop additional passenger and freight lines on routes which is in desirable in the national interest that direct passenger and freight service should be established.

A Coated Tongue? What it Means

A bad breath, coated tongue, bad taste in the mouth, languor and debility are usually signs that the liver is out of order. PROF. HEMMETER says: "The liver is an organ secondary in importance only to the heart."



We can manufacture poisons within our own bodies which are as deadly as a snake's venom.

The liver acts as guard over our well-being, sifting out the cinders and ashes from the general circulation.

A blockade in the intestines piles a heavy burden upon the liver. If the intestines are choked or clogged up, the circulation of the blood becomes poisoned and the system becomes loaded with toxic waste, and we suffer from headache, yellow-coated tongue, bad taste in mouth, nausea or gas, acid dyspepsia, languor, debility, yellow skin or eyes. At such times one should take castor oil or a pleasant laxative. Such a one is made of Mayapple, leaves of aloe and jalap, put into ready-to-use form by Doctor Pierce, nearly fifty years ago, and sold for 25 cents by all druggists as Dr. Pierce's Pleasant Pellets.—[Advertisement.

INQUEST TOMORROW OVER AUTO VICTIMS.

DRIVER OF CAR WHICH KILLED TWO, HURT FOUR, IS HELD BY POLICE.

Coroner Hartwell will hold an inquest tomorrow to determine the cause of the collision of two automobiles at Washington street and Vermont avenue early yesterday morning, in which Mrs. Omar Stanford, 1610 Childs avenue, buyer for a local department store, and Rudolph Lewis Check, superintendent of the Llewellyn Iron Works at Torrance, were killed and four others were injured. Pending the result of the inquest, J. C. Hatlet, driver of the automobile which struck the Check machine, was held at the City Jail on suspicion of manslaughter.

The accident occurred shortly after 3 a.m. Mr. Check's car was proceeding east on Washington street. Mr. Hatlet was driving north on Vermont avenue. Both automobiles were traveling at high speed, according to the police, when they crashed together. The impact was so great that the noise could be heard some distance from the scene of the accident and both machines were totally wrecked.

Mr. Check and Mrs. Stanford were instantly killed. Miss Pearl Stanford, 123 South Grand avenue, sister-in-law to the dead woman, and J. J. Kaspar, companion of Mr. Check, who lived with him at Torrance, were in the machine driven by Mr. Check, but weer both hurled far from the wreck and suffered only lacerations of the face. They were treated at the Receiving Hospital.

Mr. Hatlet and Sam Rorfro, of the King Edward Hotel, Fifth and Los Angeles streets, who was with him, were only slightly injured. They were also treated at the Receiving Hospital.

"SURPRISING CARLOTTA."

Judge Willis Brown's photoplay, "Surprising Carlotta," which proved a novelty of the past week on the local screen, will be continued at the Alhambra Theater until next Sunday. The picture is notable for the human interest in the plot, and the understanding of child character which is revealed. Ruth Hampton, who is featured in the production, has won a place for herself among the newer stars of the photoplay.

DIVORCE STUDY AT BURBANK.

A striking study of the divorce evil is promised by the new stock company at the Burbank Theater this week in their offering, "The Divorce Question." The company opened their season of plays last Sunday, and are producing a number of dramas dealing with problems of the day. Improvements have been made in the casting of the productions, and a convincing presentation of an interesting subject is forecast.

GOVERNOR TO SPEAK AT PUENTE FIESTA.

[LOCAL CORRESPONDENCE.]

PUENTE, Nov. 1.—Plans for the big Victory Day Fiesta were virtually completed today when the committee in charge announced that Gov. William D. Stephens would be present and deliver a speech at 11 o'clock the morning of the celebration, November 11. This fact was assured when the committee received word from the Governor to that effect.

The Victory Day celebration by the citizens of the valley has a double purpose, a celebration in honor of the returned soldiers and sailors and a day of rejoicing because of the great prosperity of the district.

November is ideal at "Coronado." —[Advertisement.

TO BUILD FACTORY.

[EXCLUSIVE DISPATCH.]

RIVERSIDE, Nov. 1.—Papers were executed today for the transfer of land at the corner of Blaine street and Park avenue on which a concern capitalized at $100,000 will erect a factory for the manufacture of toy balloons and other rubber novelties.

Machinery for the enterprise has been ordered. Donald Fullerton, the general manager, states that more than thirty-five employees, mostly women and girls will be required to operate the establishment.

"East or West: Coronado is best." —[Advertisement.

HELD FOR MURDER; REFUSES TO TALK.

YOUNG MAN UNDER ARREST AT ONTARIO IS PUZZLE TO OFFICERS.

[LOCAL CORRESPONDENCE.]

ONTARIO, Nov. 1.—Arrested by Ontario and county officers early today while sleeping peacefully in his bed after he had shot and killed Juan Sanchez, in whose company he had been spending a social evening, Andreas Trejillo, aged 20, still refused to offer any explanation of his act in his cell in the city jail tonight.

Trejillo was formally charged with murder when Mrs. Juanita Sanchez, widow of the slain man, appeared before Judge George R. Holbrook to swear to the complaint this morning.

Trejillo had beens pending the evening at a tent-house occupied by Mr. and Mrs. Sanchez and Mr. and Mrs. Cleo Baltierras, near the big plant of the Italian Vineyard Company to the east of Ontario. The five had been listening to music from a phonograph. After bidding the others good night, Trejillo walked around behind the house and firing through its canvas walls four times struck Sanchez in the back of the head, killing him almost instantly. He then walked to the door, and after looking in departed into the night without offering any explanation, although Baltierras, who was holding the dead man in his arms, called out to him. Sanchez was 35 years old and the father of two children.

When arrested, Trejillo admitted to the officers that he had shot into the tent, but refused to offer any explanation of his act. The youth is said to have a good reputation. Officers are investigating in an effort to learn if there had been an affair between Trujillo and Mrs. Sanchez.

The inquest was to have been held today, but was postponed until Monday on account of the inability of Coroner J. B. Hanna to reach Ontario.

Best winter climate at Coronado. —[Advertisement.

KNOCKED-OUT BOXER IN A SERIOUS CONDITION.

[BY A. P. NIGHT WIRE.]

MILWAUKEE (Wis.) Nov. 1.—Tommy Perry, Chicago bantamweight boxer, who last night was knocked out by Sammy Marino of New York in the last round of a ten-round no-decision contest, was said at the Emergency Hospital to be in a serious condition this morning. Physicians said his injuries consisted of a skull fracture and were preparing to operate on him.

NEW GOLF RECORD.

At the Brentwood Country Club, on Thursday, October 30, Mrs. G. M. Midgley made a new course record for women, accomplishing the first nine holes in 38 and the second nine holes in 45, making a total score of 83.

FIRST PUBLIC OFFER

APEX CENTRAL OIL COMPANY

Registrar and Transfer Agents
Title Insurance and Trust Company of Los Angeles

CAPITAL—$250,000.00
FULLY PAID—NON-ASSESSABLE
Shares Par—$1.00

Depositary
Security Trust & Savings Bank

A PRODUCING PROPERTY NOW

Having disposed of a large block of the shares to our clients, we offer the unsold balance for public subscription at par $1.00 per share. Subscription books will open Monday, November 3rd, 1919. Subscriptions will be registered in the order in which they are received. An oversubscription is expected, and we would suggest that you mail or telephone your reservations as early as possible.

THE COMPANY HOLDINGS

APEX CENTRAL COMPANY consists of 270 acres. It is located near Santa Paula and is practically surrounded by producing wells. Ventura County produces the best grade of oil for gasoline in the State, and old settlers of California, that have followed the oil industry, will tell you of more than one Company that Ventura oil has put on the paying side of the ledger. We believe that the most remarkable wells in the State, or, in fact, in the United States, are located in Ventura County. They produce the highest gravity of oil known to exist, which is around 52 gravity.

REASONS WHY

This Company was named the **APEX CENTRAL OIL COMPANY** because it is located on what is known as the apex of the dome where two anticlines merge, which, according to geologists' reports, means that oil will be found in much larger quantities, as well as a higher grade of oil.

PRODUCING OIL NOW

The **APEX CENTRAL OIL COMPANY** is a going concern, producing oil today and every day; has two wells drilling at about 1100 feet; has sites laid out for an extensive drilling campaign.

PROPERTY FULLY EQUIPPED

APEX CENTRAL OIL COMPANY is fully equipped, has two standard drilling rigs, an abundance of casing, tanks, pipe lines; in fact, everything that is necessary for the production of oil on a large scale. We know of no public offering of shares in any oil company operating in California today that offers the investing public any better opportunity for a substantial, speculative investment and long-life proposition than the **APEX CENTRAL OIL COMPANY.**

SUPPLY AND DEMAND

The very latest reports show that the production of oil increased 54 per cent. the past month, while the consumption increased 75 per cent., and it is up to California to do all in her power to meet this ever-increasing demand, and the investor who places his money in selected oil companies will reap the profits therefrom.

SOME OF THE APEX CENTRAL OIL COMPANY NEIGHBORS

CAPITAL CRUDE — **Union Oil Company**
Doheny Pan-American — **Empire Oil Company**

FACTS BRIEFLY SUMMED UP

A producing Oil Company now;
Fully equipped for an extensive drilling campaign;
Two wells now drilling;
A proven oil property;
The highest gravity of oil is produced in Ventura County, California.
Oil wells in this territory are long-lived and steady producers.
A very low capitalization, with practical oil and substantial Los Angeles business men as managers, the General Manager having had fifteen years' experience in the oil fields.
Appraisals have been made by three disinterested parties, which are on file in our office. The equipment and real property alone have been appraised at $80,383.00.

ALL APPLICATIONS FOR SHARES RECEIVED BY

JOHN S. SANGER & COMPANY,
SELECTED INVESTMENTS,
Suite 615-17 Hibernian Bldg.
Los Angeles, California.
Phone—65436

W. A. STUART,
630-31 Merchants Nat'l Bank Bldg.
Los Angeles, California.
Phone—63387

Our map of Ventura oil fields will be gladly furnished upon request.
One good oil investment is worth a lifetime of labor.
OPPORTUNITY knocks at your door, but will not open it and pull you out.
Detailed circular mailed on request.

INSPECT THE PROPERTY

You are cordially invited to inspect the property either by yourself or as our guest. Directions will be given and appointments made for same.

CORPORATION PERMIT 6229

Preliminary Announcement of Forthcoming Offering of Richfield-Union

NEXT Thursday morning we will publish in these columns an offering of the first securities which the undersigned California Corporation will dispose of to the public.

HOWEVER strongly the incorporators may personally feel that they have every justification for being enthused over what they may consider unusually bright prospects, they desire to make it plain at the very outset that this forthcoming offering will not be embellished with any extravagant words nor any strained effort be made to convince the readers of this newspaper that they are going to "lose the best opportunity of their lives" if they do not "rush in" and buy these securities.

THOSE methods are too frequently adopted by many oil companies at this time. We hope, therefore, to focus favorable public attention and to healthily build up firm investment convictions concerning "Richfield Union" from the very beginning by pursuing tactics exactly opposite from those whose forte it is to endeavor to mislead, to miseducate or to exaggerate.

THE purpose of this preliminary announcement, therefore, is merely to invite attention to our forthcoming offering of securities.

IF the presentation of our proposal is sufficiently straightforward to awaken a healthy interest in your mind; if you feel that we are proceeding along those conservative lines that should beget a fair, open-minded consideration, we shall have accomplished all we hope to do, until better acquaintance with every fact and a fuller confidence in our Corporation, its affairs, its properties and the integrity and attractiveness of its investment features justify you in joining us, in helping to make "Richfield Union" one of the strongest, most reputable and most profitable oil developing corporations in California.

WE have firm convictions along these lines and feel very positively that, by pursuing these methods, of a constructive, conservative educational nature, we shall more quickly attract and more indelibly impress a better class of investors, as our stockholders, and more firmly build a Corporation of which both the incorporators and their future fellow-stockholders may all be justly proud—to the mutual benefit and profit of all.

MAY we invite your especial attention, therefore, to our forthcoming offering next Thursday and bespeak for it a frank, open-minded investigation. Sincerely,

Richfield-Union Petroleum Co.
(of California)

Real Estate and Financial Section

The Realty Market
SURVEY OF THE BROAD FIELD.

Los Angeles Sunday Times

Part V: 24 Pages
MARKET—SECURITIES.

VOL. XXXVIII. SUNDAY MORNING, NOVEMBER 2, 1919. THE MART

FACT AND COMMENT.

Hollywood, which on more than one occasion has shown itself to be a generation in advance of the parent community in civic pride, now proposes an improvement that promises not only to redound to its everlasting credit but also to establish that section of the metropolitan district as one of commanding beauty. One thousand Hollywood residents, forming the backbone of that section's civic, business and residential interests, have organized the Hollywood Memorial Park and Playground Association, which, as the name implies, was launched to create a group of parks and playgrounds—three marks of civic progress, garden spots of perpetual value and public interest.

The plan was organized by earnest men and women who are mindful of the fact that civic works too long deferred are either never realized or their fulfillment is accomplished at almost prohibitive cost. They do not intend to fall into this error, but have set about vigorously to create an assessment district and with a proposed fund of $700,000—which is by no means excessive with such objects in view—create at convenient points in Hollywood at least three, and possibly four, public park memorials. The sites proposed are the Meyer tract, comprising about thirty-four acres, bounded by Sunset boulevard, Wilton place, Fountain avenue and Bronson avenue; the Evans tract of about twelve acres, bounded by De Longpre, Formosa, Fountain and Fuller avenues, and the tract of about nineteen acres at Ambern Junction, between Sunset and Santa Monica boulevards. These three tracts are designed to form a chain connected by Sunset boulevard, which, being one of the chief arteries of travel in that section, would make the parks accessible from all sides.

Not only is such a park plan—so much needed at this time—entitled to public consideration, but it has the merit of being in the interest of the whole community, although only a part of it will be asked to bear the cost. Moreover, it is entirely removed from real estate promotion, while its advantage to property within a wide radius is unquestioned. It will require a deal of work backed by civic devotion to put the plan through, but in the end we will all be gainers, and anyone enlisting in the ranks of its advocates will in fact be working for the community good.

Home Financing.

That an easier method of financing home building is imperatively needed to relieve the present housing situation is generally admitted by bankers conversant with this class of finance. From certain quarters has come a demand for the establishment of a system of "home loan" banks similar to those created to handle farm loans, although what this plan offered an easy means to accomplish it would require the long-drawn-out process of approval by Congress, and in the meantime the demands of home building finance are growing more pressing.

In a large extent local financial institutions organized to handle home building loans have shown decisive sympathetic with the builder's wants and ready to make liberal advances on the basis of present building valuations. Although two or three months ago the lenders' disposition was to be more or less inclastic in appreciation of the financial risk, this attitude is rapidly undergoing a change which indicates that money for safe building loans will by no means be tight for a long time to come. While it is true that wholesale building is being discouraged, it is equally true that intimate home building is being made easier for both individuals and building companies—a fact which promises to keep building operations in full swing and aid materially in the solution of the present housing problem.

The City to Lack.

Los Angeles may consider itself exceedingly fortunate that it has had no serious building trades strike to hamper its building operations, in which cities pestered with strike troubles during September and October, a heavy loss both to business and building was recorded, not forgetting the tremendous public inconvenience due to the house and apartment shortage bitterly complained of in all the larger cities. In New York City, a hotbed of strike troubles, the building slump has been particularly marked, while in Boston, Philadelphia and Seattle, according to official reports, the September loss was heavy. Chicago operations, on the other hand, recorded a gain of from five to thirteen millions, due largely to the end of the building trades lockout which laid that city under the strain of a heavy loss for several weeks.

There is no logical reason why Los Angeles' building operations should not forge steadily along during the fall and winter and thus find the city next spring with building and financial gains not held by any other city in America. Building materials are coming to the local market in uninterrupted supply, building finance is more abundant and easier to obtain than has been so in several years, and the supply of skilled labor will increase as the winter advances and artisans are drawn to this section by the opportunity of continued work at good wages. While certain builders may have found their operations impeded by causes outside of their own making, there is very little to be pessimistic over in the present building outlook. Builders in this field have a golden opportunity within their grasp. Clear thinking and continued industry are needed to capitalize it.

New Home for Los Angeles Stock Exchange.





Residence on Lucerne boulevard for Robert O. Vredenburgh, designed by H. H. Whiteley; building to be erected on Spring street by T. Byron and Walter P. Story for local brokers; negotiations conducted by Metcalf & Ryan.

WEST END TRACT.

Marlborough Square is New Subdivision Open for Homes.

Improvements will be started at once in connection with the subdivision of a tract in the Wilshire section at the end of the Sixth-street car line known as Marlborough Square, control of which has just been acquired by the Tracy E. Shoults Company, Hollywood realtors. The tract, which contains thirty acres, has been divided into large lots for immediate sale. It is north of Windsor square and east of the new Wilshire Country Club, and has an unobstructed view of the mountains.

The improvements will include street work, sidewalk, sewers, water, gas and electricity, all of which will be done under city supervision. The lots are sold subject to a high-class bungalow building restriction.

FIND NEW OWNERS.

The Guaranty Investment Company, which announces its removal to 429 Security Building, reports the sale of the lease and furniture of the St. Anthony Apartments for Richard Arenz to Mr. and Mrs. A. Baingham; to Williams apartments for L. F. Applegate to Bertha M. Chappel, and the residence at 410 South Ardmore avenue to Katherine Stoepel.

RANCH SALES.

Reports Show Selling Activity in Porterville District.

[LOCAL CORRESPONDENCE.]

PORTERVILLE, Nov. 1.—Marked demand for land in the Poplar district west of Porterville is shown in recent property transfers. G. W. Osterhout, who recently purchased the Rachel J. Wood tract of 420 acres, is preparing to plant 160 acres in grapes. R. E. McMakin has purchased the L. A. Beauchamp ranch of forty acres, and will use the property for a dairy. Frank Prather and Mrs. Ora B. Matsbury, his sister, of Selma, have acquired eighty acres on the Woodville highway from B. J. Collins. John Mitchell has purchased the adjoining forty acres.

The Forbes and Miller orange grove of sixty-five acres, north of this city, has been purchased by C. V. Henry, L. W. Hendricks of Oakland has acquired a seventeen-acre property from H. C. Harris, while B. G. Rooks has purchased an orange grove of twenty-two acres from A. Butze.

BUNGALOW SALES.

The Edwards and Wildey Company report the following property sales: For Charles Hawkins to R. R. Tyler, bungalow at 420 North Harvard boulevard, $4500; Henry C. Jensen to T. H. Wilson, bungalow at 823 North Edgemont street, $7500; Leo Hemfeldt to E. A. Gaede, bungalow at 542 North Harvard, $4500; J. C. Bannister to Ella L. Mott, bungalow at 1159 North Berendo street, $6500; Fr L. Norton to Gustave Briesler, bungalow at 762 North Alexandria avenue, $6000; Walter B. Ralphs to Alice M. Heath, bungalow court at 5444 Abbott place, $12,000; Ida E. Sherwood to J. L. Farrar, bungalow at 748 North Alexandria avenue, $7000; Henry C. Jensen to J. E. Farrow, bungalow at 762 North Edgemont street, $6000; Tyler & Co., to Louis E. Benton, bungalow at 754 North Alexandria avenue, $6500; H. C. Jensen to Nellie Cady, bungalow at 763 North Edgemont street, $6000; W. L. Creig to Mary Young, bungalow at 1178 North Kenmore avenue, $5500.

DELTA LANDS SELL.

[SPECIAL CORRESPONDENCE.]

STOCKTON, Nov. 1.—Arthur C. Parsons, sales agent of the California Delta Farms, Inc., announces that the sale of the company's delta lands in the Sacramento Valley will be continued indefinitely. The sale has been one of unprecedented success, Mr. Parsons says, and many new settlers are coming daily on the land, intending to build homes and make extensive farm improvements. He also reports that this season's crops, particularly onions, have been unusually heavy. The land is being sold in pieces of from forty acres upward, on the twenty-year payment plan.

IMPROVE BUILDING.

Fraternal Brotherhood to Have Fine Remodeled Home.

Extensive improvements are being made to the Fraternal Brotherhood Building, corner Figueroa and Lincoln streets, the object being to make every department adequate to the needs of the organization. The outlay for these improvements, according to Architects Train and Williams, who prepared the plans, will be in excess of $20,000.

The feature of the new building will be the stone entrance built of light-colored antiqued surface art stone designed in the Italian renaissance style of architecture. The vestibule will have white English veined marble walls, ornamental stereo-relief ceiling and marble floor. There will also be new smoking, game and rest rooms and a billiard-room in the plan, giving the organization well-equipped clubrooms. This is the twenty-third year of the Fraternal Brotherhood.

PROMOTE HOMES.

The Strong-Dickinson-McGrath Company has acquired a subdivision of 180 lots at Arlington Heights Terrace, between Washington and Sixteenth streets at the end of the Washington street car line, and intends to offer them to builders in groups. The firm's idea is to encourage the construction of new homes. Such improvements as water, gas and electricity have already been installed. The property is a short distance from the new Los Angeles High School.

PLANS NEW COURT.

The R. M. Gale Company reports the sale of the northwest corner of Seventh and Catalina streets for S. S. Dickinson to Alfred Easter of Detroit, for $20,000. Mr. Easter plans the early erection of a court. The Gale company also announces its removal to 316 National Bank Building.



New Brotherhood Home.
Fraternal organization's remodeled building on Figueroa street; Train & Williams, architects.

OPENS NEW OFFICE.

Carlin G. Smith, realty broker, announces his removal to room 631 Merchants National Bank Building. He reports the following property sales: To R. M. Gale, house at 75 Monterey road, $5000; to R. S. McFarlane, house at 1417 South Norton avenue, $7500; to A. B. McGill, house at 1075 Santa Barbara avenue, $7500; to Irving C. Harris, house at 356 South Reno street, $8000; to S. McCane, flat building on Walton avenue, $8500; to Jack Sadler, two lots on Plymouth boulevard near Eighth street, $3200; to Dr. A. B. Ross, two lots on Plymouth boulevard, $3400; to John S. Kelley, lot on North Mariposa near Santa Monica boulevard, $1300.

BUSINESS LEASES.

W. W. Mines & Co., through A. E. Ross of the firm's sales and leasing department, reports the following business leases: For Frank Pellishier, industrial building at Factory place and Alameda street; to Eliza Poole for Lillian McKinley, the Hotel Plymouth at Sixth and Flower streets; to Frank Le Brecht for Lillian McKinley, store at northeast corner of Sixth and Flower streets; to Joe Gold for Lillian McKinley, store at 729 West Sixth street; to Mike Vratch for Lillian McKinley, store at 731 West Sixth street; to Albert Chandos for Philip Wilson, store at 647-49 South Flower street; to M. A. Meek for Henry Shafer, the Hotel Ellis at 315 North Broadway.

Record Transfer.

The largest single property transaction in Hollywood recorded this week was the transfer yesterday from Daniel Penman, a pioneer resident, of the building at 6760 Hollywood boulevard, to Louis Blondeau for a consideration reported as $40,000. The property has a frontage of sixty feet on Hollywood boulevard by a depth of 150 feet, and is improved by a two-story brick building. The first floor is occupied by stores and the second by apartments.

REALTOR RETURNS.

Hartwell S. Shippey, recently returned from overseas service, has assumed management of the exchange department of the John P. Holland Company.

COUNCILMAN BUYS.

The Morthland Mortgage Company reports the sale to Councilman Bert L. Farmer of the bungalow at 1236 Leighton avenue from the Union Lime Company.

ADD TO PLANT.

Boyle Manufacturing Company Completing Two New Buildings.

Additions to the Boyle Manufacturing Company, which will give their plant approximately 122,000 square feet of working space and about 15,000 square feet of space for storage purposes are now under construction. Contract for the steel has been let to the Union Iron Works. The addition is 104 feet wide by 260 feet long, and will be equipped for the manufacture of tubs and buckets.

The Boyle-Dayton Company, which occupies part of the Boyle Manufacturing Company's building, is erecting a separate structure, and as soon as they move this space will be occupied by the latter company. The galvanizing plant for the Boyle company, being erected by the Union Iron Works, will be 60 feet by 104 feet. Additions to the office will include a second story, to be occupied by the superintendent and drafting department. It is expected that the improvements will be completed and the new machinery installed by January 1, next.

RANCH IS SOLD.

Joseph L. Levy and M. D. Fox, realty brokers, report the following property sales: For A. L. Cheney to Ida K. Hayes, 160-acre ranch at McFarlan, $60,000; Leon Segall to C. S. Maupin, fourteen-acre orange grove at Baldwin Park, $22,000; P. C. Prescott to John J. Locher, 480 acres of land at Burrell, Fresno county, $24,000; W. W. Paden to Leon Segall, flat building at 2214 Pasadena avenue, $28,000; H. H. Cotton to J. B. Robinson, house at 1740 Hobart boulevard, $8500; Leon Segall to B. F. Garber and C. C. Vogel, lot on Central avenue between East Adams and Twenty-fifth streets, $8250; A. M. Thompson to Al Greenburg, house at 1829 East Twenty-seventh street, $3250; D. V. Correll to Ben Beaman, house at 829 East Thirty-seventh street, $3750; Melissa Rusche to Albert Weiner, house at 1121 East Twenty-eighth street, $4000.

Brokers Move.

The W. T. Fitzpatrick Company, hotel brokers, announce their removal from 605 Figueroa street to 914 Story building, Sixth and Broadway. In addition to handling hotel and apartment-house leases and sales, this firm conducts a general real estate business.

Plans have been completed by E. C. Quinby for the establishment of a Chocolate Shop in Long Beach, under the terms of a lease arranged through J. R. Swan of R. A. Rowan & Co. Improvements aggregating $150,000 are contemplated, according to Mr. Quinby. The rental will aggregate $330,000 in fifteen years, according to Mr. Swan.

OPEN NEW TRACT.

Announcement is made by the Gilchrist-Saunders Company that Hollywood Grove tract, a new subdivision at Melrose avenue and Wilton place, will be oened today. Prospective lot purchasers will be given a free ride in an airplane to inspect the property from the air, this unique method of inducing sales being part of the selling company's opening programme. The tract, containing fifty-eight lots, is bounded by Melrose avenue, Wilton place, Bayer street and Ridgewood avenue. R. O. Jackson of the Rubber City Clearing House Company is reported as the first purchaser.

WEST ADAMS PLACE.

Victor Girard announces the opening of a subdivision at the edge of the West Adams district, between West Adams and Washington streets, known as West Adams place. About $60,000 has been spent in developing this tract, Mr. Girard says. Several attractive colonial bungalows, designed by Davis brothers, are now being erected there, and plans for additional homes are contemplated.

FINE HOMES SOLD.

Giles and Laack, realtors, report the following property sales: For Clotilde Fatman to Ella Clark, residence at 636 South Gramercy place, $36,000; George Giles to Fred J. Zettler, residence and lot 100 by 176 feet at the northwest corner of Van Ness avenue and Second street, $33,000; L. A. Phillips to Frank A. Steele, residence at 837 Fifth avenue, $12,000; Charles Eyton to Walter M. Brown, residence at 315 South Hobart boulevard, $13,500; David Barry to Alonzo C. Moses, lot 100 by 180 feet on Westerly drive near Ninth street, $5750; Lillian B. Goldsmith to Barbara Castleton, residence at 1742 Wellington road, $18,000.

TO LEAVE FIRM.

R. A. Rowan & Co., through their leasing department, report leasing the third floor of the building at 843 South Los Angeles street to Kohler & Chase, piano dealers, of San Francisco, who will make this location their local branch.

OFFERS DISCOUNT.

L. E. Shepherd, realty broker, announces that substantial discounts will be given to purchasers of lots at New Vermont Square to encourage the immediate building of new homes.

Kennedy's New Offices.

To meet the expanding requirements of the business the brokerage house of Edwin Kennedy & Co., has taken possession of attractive ground floor offices at 720 South Spring street.

NEW APARTMENTS.

Arthur W. Canable has taken out a building permit for the erection of a two-story apartment building at 7100-14 Sunset boulevard, to cost $47,000. It will contain twenty-six rooms divided into eight apartments. There will be two garages.

BEACH HOTEL SOLD.

E. W. Cason & Co., hotel brokers, report the sale of the furniture and lease of the Edmund Hotel at Pier avenue and Ocean Front, Ocean Park, to Mrs. Carlotta Eldridge and Mrs. Vesta Cleveland, for W. J. Mason. The house contains 100 rooms and is the property of E. L. Allen.

DISSOLVE FIRM.

F. D. Hudson and A. O. Munsell, architects with offices in the Stimson Building, announce the dissolution of the firm of Hudson & Munsell.

READY NOW TO BUILD 'CHANGE.

Home for Stock Brokers will be Rushed.

Contract Let and Order Given to Begin Work.

Building is to be Ready by October Next.

Immediate steps will be taken to pave the way for the erection of the new Los Angeles Stock Exchange Building on the west side of Spring street, between Sixth and Seventh street, an improvement which has long been looked forward to by local stock brokers and bond men. The work of razing the present structures on the site, between the Union Oil and Realty Board buildings, will start on November 10, and the construction on the new thirteen-story building will be pushed rapidly as possible, with a view to its completion by October of next year.

The building will be erected jointly by T. Byron Story of Bozeman, Mont., and his brother, Walter P. Story, owner of the Story Building, Sixth and Broadway. It will be a class A fireproof structure containing 325 office rooms.

Practically two-thirds of the ground floor will be reserved for the local stock exchange quarters, the plan being to make them the most convenient and comfortable of the kind on the Pacific Coast. The site is 120 by 155 feet to an alley. A portion of the ground floor on Spring street will probably be occupied by two or three leading stock and bond houses, negotiations now being under way between Metcalf & Ryan, agents of the building, and these firms.

According to Metcalf & Ryan, about one-third of the upper office space has been leased, and it is expected that the rest will be taken before the building is completed. It is understood that Messrs. Story will later improve the remaining fifty feet of their property with a building adapted for banking purposes. The new building represents an investment in excess of $1,000,000. Plans were prepared by Morgan, Walls & Morgan, Weymouth Crowell, now erecting the new California Hotel on Wilshire boulevard, has the building contract.

UNIQUE HOME.

Hollywood Owner Building of Fireproof Materials Only.

Unique among Los Angeles homes is the residence being erected for Col. D. W. Longwell, a retired army officer, at 7205 Hollywood boulevard. The structure is being built exclusively of fire-resisting materials, except for the hardwood floors and interior trim, and will be as nearly fire-proof as is possible. The owner's aim is to combine permanence with a maximum of safety. According to Elliet P. Parcher, who prepared the plans and is superintending the construction, this residence is the first of its kind to be erected here.

The house is a two-story structure containing twelve rooms and two bathrooms. The walls are of hollow tile on a concrete foundation, with sub-floors of concrete. The roof is of slate. Porches on both the first and second floor elevations are of concrete. There will also be a garage of similar construction. The estimated cost is $15,000. Advocates of hollow tile construction for homes are much interested in the progress of the new residence.

POINTS AND POINTERS—

BUSINESS PROPERTY

There are millions of dollars to be spent in important improvements between Main and Trade, Main and Figueroa, within the next 12 months. Values are bound to rise. We are offering two properties on

Olive Street

One between Seventh and Eighth, the other between Eighth and Ninth, at a figure much below their actual worth.

—OLIVE STREET—
Has no car line, and in our opinion is destined to be a
VERY IMPORTANT RETAIL STREET
Especially between Seventh and Ninth.
Further particulars upon application.

CHARLES G. ANDREWS.
WRIGHT-CALLENDER-ANDREWS CO.
402 South Hill street.

GILES & LAACK
—OFFER FOR SALE—
Good Income Properties

$32,500 FOUR WHITE PLASTER FLATS
Lot 100x130. Income over $3600 per year.

$21,500 FOUR SIX-ROOM FLATS, OAK floors and tiled bathrooms. Modern. Income $2400 per annum.
These rents can be materially increased.

$35,000 HOBART BOULEVARD HOME
60x150. Income $4400 per annum.

$35,000 N.W. CORNER HOBART AND Wilshire districts. Just completed. Eight flats, highly improved with modern conveniences. Income $3240 per annum; can be greatly increased.

$40,000 THE HANDSOMEST FLATS IN Wilshire district. Just completed. Eight flats. Income $4320 per month. Each flat has two baths and automatic heaters, between HARD and Wilton; rear.

SEE OUR LIST OF HOUSES FOR SALE ON PAGE 3.

GILES & LAACK,
"SELLERS OF FINE HOMES."
Real Estate, Rentals, Loans and Insurance
826-831 H.W. BLDG.
Seventh at Broadway. Main 8034.

OUR BEST BUY THIS WEEK

Fine Home Place

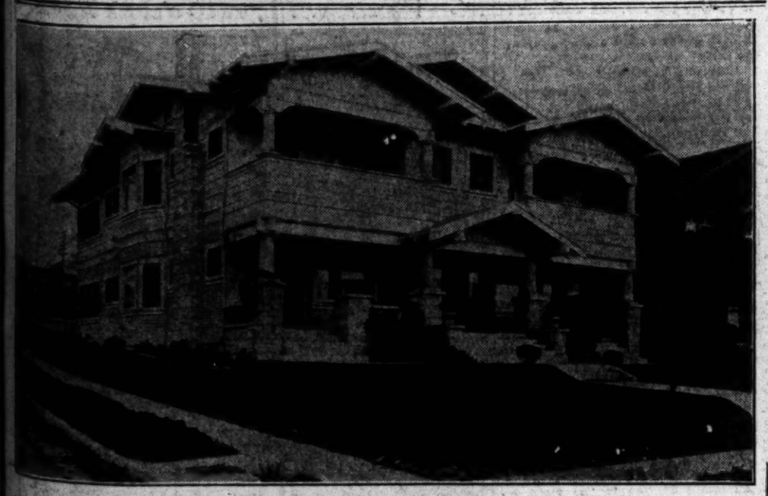
REAL SACRIFICE

ONLY—$15,000—ONLY

Close-in 80-foot Corner

Fine, two-story, modern, ten-room house on one of the choicest close-in residence districts. Both streets paved. All improvements in and paid for. Owner has held his property for $20,000. Has decided to sacrifice even in this market when homes are in such demand for $10,000 and only half cash. A chance for a real saving, but don't delay. See us Monday. Our best buys are usually gone by Wednesday each week.

R. A. ROWAN & CO.
Main 7096. 200 Title Ins. Bldg. 10444.



This Splendid Four Family Flat
Only $14,000

located in the North Wilshire District, on a large terraced corner lot, with asphalt paving in and paid for. It is but off one of the main boulevards and in a fine residential district. Each flat has four large, beautifully finished rooms, besides large dressing-room, modern bath and much closet space. Screened laundry porch, etc. Disappearing bed in dining-room. Oak floors throughout.

THREE OF THE FLATS ARE COMPLETELY FURNISHED, THE FURNISHINGS OF WHICH COULD NOT BE REPLACED FOR LESS THAN $1800.00, ALL INCLUDED IN ABOVE PRICE.

Garages, beautiful lawn, etc. The flats are all rented to permanent tenants and pay handsome income on the investment. Terms can be arranged. For appointment to inspect premises see McCARTHY OR NORWOOD

ROBERT MARSH & CO. (Exclusive Agents)
200 Marsh-Strong Bldg., Ninth, Main & Spring Streets.
Pico 2412.

A HOME WITH CHARM



HIGH GROUND | EAST FRONT | PAVED STREET

$12,500 ONLY $12,500 ONLY $12,500

THIS beautiful modern white plaster residence was planned with discriminating care, which is a real necessity in making a house a home. There are nine well-arranged rooms, four spacious bedrooms, tile bathroom, large clothes closets, etc. Living-room, dining-room, den are finished in selected mahogany. Dainty breakfast-room, cabinet kitchen, garage, furnace, etc.

THE HIGHEST QUALITY AND THE UTMOST VALUE FOR YOUR MONEY

E. A. WEBER,
MGR. HOUSE & LOT DEPARTMENT

W. I. Hollingsworth & Co.
10777 HOLLINGSWORTH BLDG. Main 6760



CONSIDER CAREFULLY

This is a splendid chance to acquire a beautiful home at a big sacrifice.

Splendidly located on West 25th St., a block and a half from Berkeley Square—paved street—amid surroundings of the best.

Seven especially large rooms, including entrance hall, living-room of splendid dimensions, dining-room, den with fireplace, 3 roomy bedrooms with ample closet space, and large bath, together with a most attractive rear porch opening on a beautifully improved garden with fruits and flowers. Double garage facing a twenty-foot paved alley.

This home could not be duplicated for less than $9000, but circumstances compel owner to sell and we are authorized to offer it at the sacrifice price of

$7,000.00

AN UNUSUAL OPPORTUNITY

For further particulars see exclusive agent.

P. R. Johnson with W. W. Mines & Co.

60478 **631 S. Spring St.**



THIS BEAUTIFUL HOME With Three Acres of Flowers

and shrubs, located in the exclusive Brentwood Park, thirty minutes from the city, overlooking the ocean and mountains, on the San Vicente Boulevard, for sale at considerably below market value. Dollars cannot express the value of this suburban home.

Twelve rooms consisting of living-room, dining-room, music room, and large sun parlor and breakfast room combined, upstairs there are four bedrooms, and large sitting room and bedroom combined, two baths, also two maid's rooms with bath, sleeping porch; hardwood floors throughout, white enamel finish except living-room. Basement with gas furnace.

Garage for two machines as well as two sleeping-rooms.

A marvelous Japanese garden of rare beauty, with fountain and many imported flowers and shrubs, where winding pathways connect the house with the garage.

Concreted tennis court costing in excess of one thousand dollars, and everything to make a delightful home; facing street with beautiful parkways; in fact, the estate is a park within itself.

PRICE $30,000—Satisfactory Terms

House and grounds shown by appointment.

A. S. Thompson, 507 Hibernian Building

PHONE: MAIN 269.

INCOME ACREAGE BUYS

$7,000 Twenty acres in San Fernando Valley under city water and leased subject to sale. Renter last year made $1000.00 from 5 acres in potatoes. Soil condition fine. This place is located a mile east of Chatsworth.

$14,000 Seven and a half acres located in the heart of Inglewood, the best acre subdivision property close in to Los Angeles.

Fine pumping plant which furnishes 65 inches of water which the owner sells to adjoining acreage in excess of $1000.00 per year. Soil sandy loam. Improvements consist of a large barn—1½ acres in alfalfa.

Property ready for subdivision now and will sell readily.

$30,000 Twenty acres located a half mile southwest of Moneta in the finest garden soil of the county. Close to transportation. Improved with 6-room modern bungalow, barn 65x65, pumping plant, 2 tanks, milk house, cement floor. Family orchard, lawn, soil sandy loam.

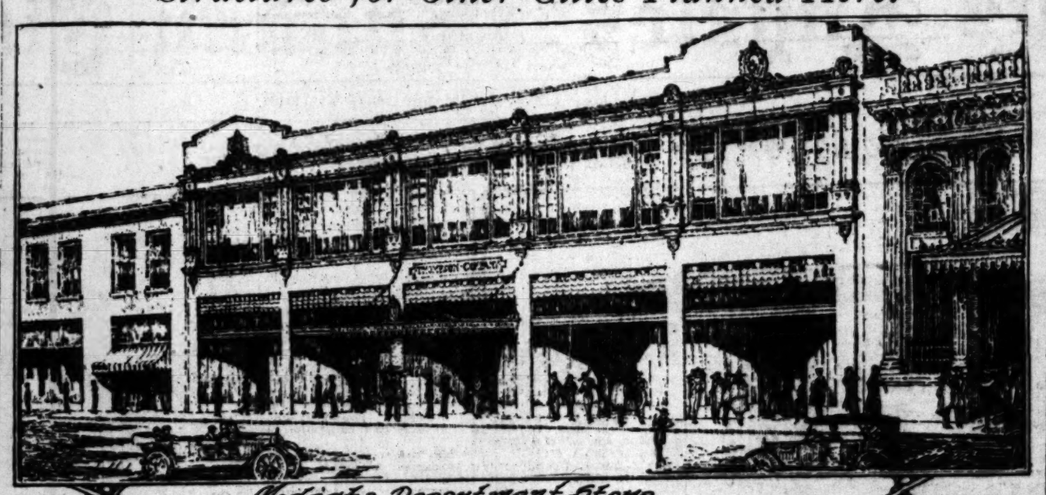
Call for WILL SANDERS.

H. B. ESHLEMAN REALTY CO.

300-1-2-3-4 Central Bldg.

Pico 964—62940. 6th and Main.

Structures for Other Cities Planned Here.



Modesto Department Store.



Oxnard Theater



Downey Theater.

New department store building to be erected at Modesto, Walker & Elsen, architects; two new theater buildings, one for Oxnard and the other for Downey, designed by H. H. Whiteley.

OUTSIDE JOBS FOR LOCAL MEN.

Buildings in Other Fields Handled Here.

Architects and Builders Get Several Plums.

City's Importance Grows as Construction Center.

Los Angeles architects and builders are getting a considerable share of the building construction now going on in California cities outside of Los Angeles, as is indicated by reports from local offices. This fact is pointed to in proof of the statement recently made in a Chamber of Commerce report that the skill and office organization of local construction firms is being drawn on from the outside more than at any time in this city's history. Since early in the present building movement many important commissions have come to Los Angeles architectural and engineering firms from municipalities and private investors in more than a dozen cities, several outside of California.

A new building for the Thompson Department Store of Modesto, one of the largest enterprises in that part of the State, will soon be erected from plans prepared by Walker and Elson, local architects, who also designed the proposed new Whittier Hotel at Whittier. The details of organization and financing of the Thompson store have been handled by the Mead Company, also of Los Angeles, and much of the capital was supplied by local investors. All the fixtures for the store will be built by the Weber Show Case Company of this city.

The building is 100 by 100 feet, two stories with a mezzanine floor and basement. It will be finished in terra cotta. The total investment including building and fixtures represents from $80,000 to $100,000, according to the architects.

Two new theater buildings will soon be erected in near-by communities from plans prepared by H. H. Whiteley. One is for Mrs. Ana Holst at Oxnard. The building will seat 1200 and will cost approximately $75,000. It will adjoin the First National Bank in that city. The other is the theater to be erected for Hogan Williford at Downey to cost approximately $12,000. It will be of the Spanish type of architecture, and will seat 275. Mr. Whiteley also prepared the plans for the home at Downey recently completed by Mr. Williford at a cost of $40,000.

Preliminary plans are being prepared by Architects Montgomery and Nibecker for a home to be erected at Ogden, Utah, for P. T. Healey, a wealthy oil operator. The same architects are preparing a series of six designs for bungalow homes for a building company in Wheeling, W. Va. These homes will be modeled along the lines of Southern California bungalows, the material to be of brick and tile.

W. M. Bell, a local contractor, has the contract at $46,063 for the erection of a brick school building at Hermosa Beach. It will have four class rooms and an auditorium seating 700. Plans were prepared by Architect Herbert C. Howard.

A. L. Gribling of this city was awarded the contract for the erection of two brick grammar school buildings at Anaheim to cost $103,493. One structure will contain ten class rooms and the other three. Frank R. Schaefer and Elmore R. Jeffery, Los Angeles architects, prepared the plans.

Architect F. A. Noyes, Jr., has prepared plans for the erection of a new brick school building at Somerton, Ariz., near Yuma. It will cost approximately $30,000.

DETECTIVE BURIED.

Police Honors for Ralph M. Bowe at Funeral Services.

With flowers banked about the casket and the police band as well as hundreds of friends present, funeral services for Police Detective Ralph M. Bowe were held yesterday afternoon by Dr. Baker P. Lee at the chapel of the Edwards, Garnash and Heath Undertaking Parlors. Following the service a guard of honor from the police department escorted the body to the Los Angeles Crematory where Masonic services were conducted.

Detective Bowe, who was 40 years old, and lived at 621 East Forty-sixth street, died at his home on Friday following an illness of seven days. Detective Bowe joined the police department in 1907. He was a Spanish-American War veteran and a Mason. He leaves a widow, two brothers and a sister.

"CONFIDENCE QUEEN," POLICE DOG, SOUGHT.

Confidence Queen, a 4-year-old bloodhound owned by Police Captain Hensley was reported missing to the Central Police Station yesterday. According to Capt. Hensley the valuable dog left the Lincoln Heights Police Station early Thursday morning and has not returned.

Confidence Queen is a large black and tan female bloodhound and has been used by the police many times in trailing burglars and other criminals. She wears a collar engraved with her name and the police telephone number.

SEEK STOLEN JEWELS.

Police detectives today are searching local pawn shops for jewelry, valued at about $700 stolen from the windows of the Albert Babdat Jewelry Store, at 841 South Broadway early yesterday morning by a window-smashing burglar. The burglar used a large pieces of fly paper on the plate glass window and then threw a rock through it. The sticky flypaper prevented the glass from falling.

BUILDING GAINS.

Many New Bungalows and Pretentious Places Going Up.

Many new homes are rapidly taking form through the activities of local building companies, among these being the bungalow groups in course of erection by the Los Angeles Investment Company, the Angeles Mesa Company, the R. C. Mitchell Company, in addition to more pretentious homes by C. C. and S. J. Chapman, Inc., and many private investors and speculative builders.

Permits for six additional bungalows have been issued to the Los Angeles Investment Company at 1235 to 1245 West Seventy-seventh street, work on which will start immediately. The R. C. Mitchell Company has several homes under way at "Colonial Park," a new subdivision on Vine street, Hollywood, while the Chapman Company is completing four new residences on Mariposa street near Fourth street. The Angeles Mesa Company has an extensive building programme under way at Angeles Mesa Heights in the southwest section.

Other new building permits follow: To A. E. Chase, owner, bungalow at 2325 Crenshaw boulevard, $2500; to Fred G. Alberts, owner and builder, bungalow at 1641 South Norton avenue, $2100; to E. Murray, owner, bungalow at 1955 Taft avenue, $3500; to J. D. and M. A. Stout, owners, bungalow at 1042 West Seventy-third street, $3500; to M. R. McDermott, owner and builder, bungalow at 4556 West Sixteenth street, $2200; to C. J. Blackshear, double residence at 4950-52 Melrose avenue, $4750; to E. Gandio, owner, bungalow at 1401 Spalding avenue, $4625; to Robert O. Vredenburgh, residence at 926 Lucerne boulevard, $12,600; to Mrs. Robert V. Foster, owner, residence at 7032 Lanewood avenue, $9950; to Edwin L. Stanton, owner, bungalow at 250 North Ridgewood place, $4000; to Henry Hotchener, owner, bungalow at 2261 Beachwood drive, $6500; to Dr. E. E. Kirtlan, residence at 2424 Sixth avenue, $8000; to Charles S. Frew, owner, bungalow at 1839 North Van Ness avenue, $4150.

COTTON GIN WAR.

[LOCAL CORRESPONDENCE.]

HOLTVILLE, Nov. 1.—The cotton gin war continues merrily in Imperial Valley. The latest move is the action of the "trust" gins in raising the price of cotton seed from $60 to $70 a ton. The independent gins promptly followed suit and the deadlock is as before. There is a difference of 15 cents a hundred in Imperial and Brawley on the prices of the two concerns.

OLD-TIME CHAIN GANG.

[LOCAL CORRESPONDENCE.]

EL CENTRO, Nov. 1.—El Centro is to have a chain gang. City Marshal Hill arrested five alleged vagrants last evening and has them busy at work today. He states that he is going to make a clean-up of all the pool halls in the city.

LAW PROTECTS SMUGGLER CAR.

Government Unable to Seize Big Auto as Contraband it Bore was Human.

The Federal statutes, that have been the law since 1881, providing that automobiles or other carriers can be forfeited by the government only when they are used illegally to transport "merchandise," served yesterday to prevent seizure of the $7000 motor car used by Myer M. Morris, the confessed Chinese smuggler.

Numerous machines have been seized by the government, after carrying opium or other "merchandise," being brought illegally into the country, but the law does not apply to carrying human beings and there was nothing to do but release the machine.

SAYS HUSBAND WED OTHER WOMAN HERE.

COMMON-LAW WIFE SUES AFTER TWENTY-ONE YEARS TO UPHOLD MARRIAGE.

A separate maintenance suit yesterday by Lillian McNabb against Henry A. McNabb reveals the story of a common-law marriage, another woman who says she is Mrs. McNabb, and a plea for support from the alleged discarded one.

Lillian McNabb and Henry A. McNabb, according to the complaint, entered into an agreement in Denver, November 1, 1898, whereby they took each other for husband and wife. They lived together until May 1 last. On that date Mr. McNabb came to Los Angeles. He was absent an unusually long time. Finally Mrs. McNabb telephoned him.

Mr. McNabb said he was unavoidably detained, and would return soon. The same night, Mrs. McNabb said, she answered a long-distance call, and a woman told her she was the wife of Mr. McNabb, and that she had been married three weeks. The woman said she was formerly Mrs. Adele Lindenbaum.

Mr. McNabb returned to Denver, and when asked what this other woman meant, Mrs. McNabb alleges, he neither confirmed nor denied her story. After living together some time, Mrs. McNabb told, he was called to New York on business, but Mrs. McNabb believes he is in Los Angeles.

Mrs. McNabb asserts that under the Colorado law she is the legal wife of Mr. McNabb.

CALLED HER BATTLE-AX.

Wife Suing for Divorce Tells of Idiosyncracies.

John W. Duple, whose alleged idiosyncrasy it was to use a spyglass in Westlake Park on spooning couples, called his wife, Anna L. Duple, on the phone one day, and according to her testimony in divorce proceedings in Judge Crail's court yesterday, he said:

"Say, old battle-ax."

Mrs. Duple broke down and cried.

"Did he explain what he meant by the term?" inquired the court.

"Yes, he said a battle-ax was a tough woman."

Mr. Duple was also prone to trail his wife's sister and keep his eye on the company she kept. The sister, who was a witness, said she objected to the espionage. The decree was granted Mrs. Duple.

AUDITOR BANKRUPT.

Gaston A. Ganahl, an auditor of this city, filed a petition in bankruptcy in the United States District Court, yesterday, giving his liabilities as $23,643.46, and his assets as but $80, exempt from execution. The only secured item is $10,250, by a trust agreement in the hands of the Guarantee Trust and Savings Bank, covering the distributive share of the petitioner in the estate of Francis J. Ganahl.

ENLARGES BUSINESS.

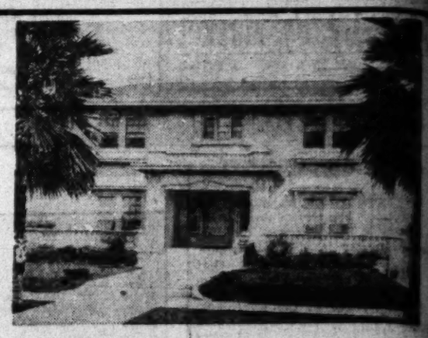
Harry H. Culver, who specializes in Los Angeles-to-Venice acreage, has taken the ground floor at 828 South Broadway, where he will consolidate his office in the Hollingsworth Building and branch office at 455 West Sixth street. Associated with him will be Charles E. Lindblade.

BOY FRACTURES ARM.

Cloyd Stoddard, 16 years old, suffered a fractured right arm yesterday when he rode his bicycle in front of an automobile driven by P. L. Ward, of 843 Maple avenue, on Stephenson avenue. The boy lives at 634 East Twenty-first street.

WILL HOLD INQUEST.

Corner Hartwell yesterday announced that an inquest over the bodies of R. L. Chech, of Torrance, and Mrs. Omar Stanford, of 1610 Childs avenue, killed in an automobile accident at Washington street and Vermont avenue will be held Monday or Tuesday. G. C. Hatler, driver of the automobile alleged to have caused the accident is under arrest.



CHAPMAN BUILT $21,000

9 Elegant Rooms, interior glassed-in sleeping balcony, 2 beautiful tiled baths, maid's room with bath on first floor.

One of those sturdy-built Chapman houses justly famous for their DEPENDABLE CONSTRUCTION.

Located on South Normandie. High, sightly grounds.

Very Heart of the Wilshire District

No more beautiful home has ever been offered for sale at such a figure. Its simple elegance, dignity of line and character, add to this home an air of quiet refinement seldom found in a home at this price.

Its interior is finished in the same quiet manner, only the BEST MATERIALS were used.

Interior walls are all finished in lead and oil, hand-stenciled and decorated throughout.

Large, commodious basement, absolutely waterproof, houses the latest improved heating plant and thoroughly equipped laundry.

Double Garage in keeping with the house, lawn and shrubbery, complete an ideal home.

If you are interested in the purchase of a home of this character you are cordially invited to inspect this residence and offer any criticism of price, construction or comfort.

Call us for an appointment.

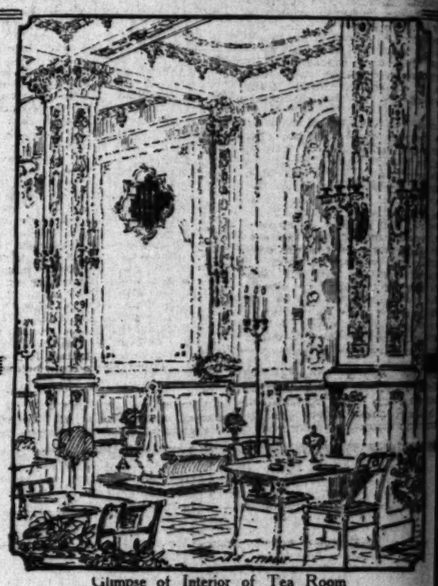
MR. VANCE OR MR. JOHNSON

CHAS. C. and S. J. CHAPMAN, Inc.

Owner and Builders

Sixth Street at Normandie

Wilshire 4894.



Glimpse of Interior of Tea Room of the Elite Caterers' New Building

Designed by

ARTHUR H. STIBOLT

Interior Architecture—Interior Decoration

1018 W. P. Story Building

SALE

To Close Bankrupt Estate

November 7th, at 10 o'clock A.M.

AT THE

BANKRUPTCY COURT

832 H. W. HELLMAN BUILDING

Corner Fourth and Spring Streets

Four buildings of four flats each, located at the northeast corner of 15th and Hobart street, being street Nos. 1416-1418-1420-1422-1424-1426-1428-1430 - 1432-1434-1436-1438 South Hobart Blvd., and street Nos. 2815-2817-2819-2821 West 15th Street.

For particulars inquire

ALLEN R. MacCONNELL

1239 Citizens National Bank Bldg.

Phone 62079.

Peirson M. Hall. Phone Broadway 133



FOR SALE OR RENT

Up-to-Date, Furnished Nine-Room Residence—Lot 75x200. Fine Location in Hollywood.

Address: 1746 Morgan Place, Hollywood.

Phone Main 6012

BIG HOPES FOR NEW OIL FIELD.

Tremendous Yield Expected in Central Texas.

Wide Area is Believed Underlaid with Pools.

Wildcat Drilling Throughout State Increasing.

[SPECIAL CORRESPONDENCE.]

AUSTIN (Tex.) Oct. 27.—In substantiation of the theory of some oil geologists that practically all of Central West Texas, extending north and south for a length of 200 miles and probably running across Red River into Oklahoma, is underlaid with scattered pools of petroleum, the new well of the Kemp-Munger-Allen Oil Company, situated twenty miles from the Burkburnett field and eight miles southwest of Iowa Park, gives indications of being a big producer. With the drill only a few inches in the oil sand and the well at a depth of about 1660 feet, a big oil shot over the derrick. It is conservatively estimated that the well in its incomplete condition is good for more than 1000 barrels a day. It is to be drilled further into the pay sand with a view of increasing production.

The Kemp-Munger-Allen Oil Company is a close and conservative corporation. It was organized by J. A. Kemp, a multimillionaire lumber and manufacturer of Wichita Falls, in order, it is said, that some of his close friends might have an opportunity of getting some excitement in the oil game. The company owns the lease on 600 acres of land upon which the discovery well is situated.

EXCITEMENT PREVAILS.

When news that a new pool of oil had been found spread around the widest excitement on the part of oil operators and lease speculators ensued. Almost over night the price of leases within a radius of two or three miles of the new well advanced from $100 an acre to $500 and even as high as $3000 an acre. In some instances farmers who had not leased their lands before the oil strike found themselves suddenly in the millionaire class.

Of course no one knows how extensive the new pool may be. Two new lines are being rushed into the respective field in order to care for possible production. Storage tanks are also being erected. In anticipation of the new pool being placed on a large producing stage in the near future, the present lease owners and petroleum interests generally have taken steps to prevent overproduction and overspeculation. It is proposed that no tract of land will be divided into drilling sites of less than five acres each; that the prospectation of the new field shall be done systematically, with the view of maintaining production as long as any aspect hole failed to develop production.

Drilling in wildcat territory all over Texas is on the increase, rather than showing any signs of diminishing. In many cases where the first

Quick A

Extensive advertising enced salesmen and the hundreds enab action on income p changes. We will in this space witho



WEST ADA WANT WILSH

Brick flat building of fou each. Income $300.00 pe cated near St. James' Park residence valued up to $3



PMAN BUILT
21,000
erior glassed-in sleeping balcony, 2 beds
's room with bath on first floor.
built Chapman houses justly famous for their
ENDABLE CONSTRUCTION.
ith Normandie. High, sightly grounds.
t of the Wilshire District
has ever been offered for sale at such a figure
ity of line and character, add to this home an
eldom found in a home at this price.
n the same quiet manner, only the BEST OF
ished in lead and oil, hand-stenciled and de
ment, absolutely waterproof, houses the latest
and thoroughly equipped laundry,
g with the house, lawn and shrubbery. Con
the purchase of a home of this character yo
inspect this residence and offer any criticism
comfort.
us for an appointment.
ANCE OR MR. JOHNSON
d S. J. CHAPMAN, Inc
Owner and Builders
h Street at Normandie
Wilshire 4894.



of Interior of Tea Room
Elite Caterers' New Building
Designed by
R H. STIBOLT
rchitecture—Interior Decoration
8 W. P. Story Building

ALE
e Bankrupt Estate
7th, at 10 o'clock A.M.
AT THE
RUPTCY COURT
HELLMAN BUILDING
Fourth and Spring Streets
four flats each, located at the northeast
Hobart street, being street Nos. 1416-
428-1428-1430-1432-1434-1436-1438 South
street Nos. 2815-2817-2819-2821 West
particulars inquire
R. MacCONNELL
Citizens National Bank Bldg.
Phone 62079.
Phone Broadway 1335



SALE OR RENT
ed Nine-Room Residence—Lot 75x200.
Location in Hollywood.
6 Morgan Place, Hollywood.

BIG HOPES FOR NEW OIL FIELD.

Tremendous Yield Expected in Central Texas.

Wide Area is Believed Underlaid with Pools.

Wildcat Drilling Throughout State Increasing.

[SPECIAL CORRESPONDENCE.]

AUSTIN (Tex.) Oct. 27.—In substantiation of the theory of some oil geologists that practically all of Central West Texas, extending north and south for a length of 200 miles and probably running across Red River into Oklahoma, is underlaid with scattered pools of petroleum, the new well of the Kemp-Munger-Allen Oil Company, situated twenty miles from the Burkburnett field and eight miles southwest of Iowa Park, gives indications of being a big producer. With the drill only seven inches in the oil sand and the well at a depth of about 1800 feet it is conservatively estimated that the well in its incomplete condition is good for more than 1000 barrels a day. It is to be drilled further into the pay sand with a view of increasing production.

The Kemp-Munger-Allen Oil Company is a close and conservative corporation. It was organized by J. A. Kemp, a multimillionaire banker and manufacturer of Wichita Falls. It is said, that some of his close friends might have an opportunity of getting some excitement in the oil game. The company owns the lease on 500 acres of land upon which the discovery well is drilled.

EXCITEMENT PREVAILS.

When news that a new pool of oil had been found spread around there was excitement on the part of oil operators and lease speculators was created. Almost over night the leases within a radius of two or three miles of the new well advanced from $100 an acre to $1000 and even as high as $8000 an acre. In some instances farmers who had not leased their lands before the oil strike found themselves suddenly in the millionaire class.

Of course no one knows how extensive the new pool may be. Two pipe lines are being rushed into the respective field in order to care for possible production. Storage tanks are also being erected. In anticipation of the new pool being placed in a large producing stage in the near future, the present lease owners and petroleum interests generally have taken steps to prevent overproduction and overspeculation. It is proposed that no tract of land shall be divided into drilling sites of more than five acres each; that the production of the new field shall be done systematically, with the view of not exceeding production as long as operators have failed to develop prospects.

Drilling in wildcat territory all over Texas is on the increase, rather than showing any signs of diminishment. In many cases where the first prospect-hole failed to develop production, they have moved their rigs to new locations in the same section and are going ahead, apparently full of confidence that their efforts will ultimately be crowned with success. In Pecos and other counties that are far removed from the existing fields, just enough traces of oil have been found in the wildcat wells to lure the sanguine operators into keeping up the search for pay sand.

NEW BOOM IS ON.

It is asserted by men who are well informed as to the progress of the oil industry that more big money is coming into Texas at this time for investment than at any time since the discovery well was brought in at Ranger. Corporations of capital stock ranging from $1,000,000 to $5,000,000 and upwards are being formed almost every day for the purpose of operating in the Texas fields. This capital is not coming from any particular source, it is stated.

Although many of the new companies and snydicates are composed of New York and Pennsylvania interests, enormous amounts of money are being put into the oil industry in this State by St. Louis, Indianapolis, Chicago, Cleveland, Akron, Kansas City, Omaha, Denver and Los Angeles men. Of course, Oklahoma is much more largely represented in these investments than any other State, probably not even excepting Texas.

One significant feature of the wonderful industry is that men who have money to invest are pouring into Texas from all parts of the United States. They are to be seen in the differnt oil towns, going about alone or in parties, making personal investigatons of the situation. It has come to pass that no careful and conservative investor is willing to put his money into a lease, well, or other oil holdings without first looking into the proposition personally. Of course, this does not apply to the large corporations that have trusted represenatives in the different fields and wildcat territory constantly looking out for bargains and keeping constantly in touch with the progress of events, so far as development operations are concerned.

300 WELLS READY.

According to advices received by the State Railroad Commission, there are more than 300 wells in the Burkburnett field, including the Northwest pool, down to pay-sand and ready to be brought in by means of a few more taps of the drill. Although two additional pipe lines are now serving that field it may be some time before complete relief is afforded the producers in the matter of providing sufficient transportation facilities for the output of their wells. It is stated that the proved potentialities of the Burkburnett field, to say nothing of the new pool which the Kemp-Munger-Allen Oil Company seems to have discovered, are enormous, and that there are no grounds for any pessimism that may exist as to the future supply of crude petroleum from that part of Texas.

In the Ranger, Desdemona and other deep-sand fields of Central West Texas, the salt water bugaboo has caused some uneasiness on the part of stockholders of some of the companies that are operating there. It is the expressed opinion of experienced oil men that salt water can be avoided by careful drilling. It has been demonstrated, it is said, that the water comes from below the oil sand.

Bad weather and muddy roads have interfered seriously with development operations in all the fields, but with a few weeks of good full weather, drilling work will be given a big impetus.

Production of the Ranger field continues to show increase despite more or less adverse conditions. The Texas and Pacific Coal and Oil Company stands a chance to regain, in part at least, its former position as a heavy producer, as it is now drilling in territory that promises big results. Its earlier wells have fallen off very much in production, but in this respect they are no different from other wells of the deep sand territory. The Texas and Pacific Coal and Oil Company, as well as all the other larger operators own enough proved acreage to enable them to continue an active drilling campaign for several years to come.

SIPE SPRINGS ATTRACT.

The Sipe Springs, Breckenbridge and Newcastle localities continue to attract much attention of lease speculators and oil producers. The belief is general that in due time both these fields will become of much moment to the industry. In the territory extending to the south of Eastland county for 100 miles and having an average width of about twenty-five miles hundreds of wells are being drilled. Comparatively few of these holes are as yet down beyond 3000 feet, and for this reason hope is held out that several new pools may be discovered. The entire region is classed by geologists as being oil-bearing.

According to figures just compiled by the pipe line department of the State Railroad Commission from reports made to it by the several common carrier pipe line companies of Texas, these concerns had at total of 11,222,055 barrels crude petroleum in storage in this State on October 1. Of this quantity the companies owned 8,911,889 barrels and held for other producers 2,310,166 barrels, and had 5,695,932 barrels of storage unfilled. Orders have been placed for an enormous amount of steel material with which to erect additional tanks. It is announced, but it is uncertain as to whom deliveries of the material can be made. The steel strike is also affecting the filling of orders for material for new pipe lines.

In Hardeman county, about fourteen miles south of Quanah, the Old Colony Oil Company brought in a 544-barrel well at a depth of 2910 feet a few days ago. Several deep test wells are being drilled in that locality, and the indications point to the development of a paying field.

The recent striking of pay sand by the Roxana Petroleum Company in a well that is drilling in the Southern part of Young county is attracting attention as it is believed to prove that the Ranger and Newcastle fields are connected.

TO ENLARGE REFINERIES.

It is announced by The Texas Company, which has its headquarters at Houston, that a part of the proceeds to be derived from the proposed increase of its capital stock from $85,000,000 to $120,000,000 will be used in enlarging its oil refineries and extending its oil development in Texas. The proposed increase of capital stock is to be authorized at a meeting of the stockholders to be held in Houston November 13.

The Texas Company was originally formed by the late John W. Gates. It took over part of the holdings in the Spindletop field of the late James S. Hogg, former Governor of this State, and associates. It has made millionaires of a number of Texas men. The company has grown rapidly until it is now one of the largest oil-producing, refining and marketing concerns in the world.

DE BAKER HEIR WEDS EX-OFFICER OF NAVY.

MRS. MARGARET G. WARD, THE BRIDE OF CAPT. MEL, NOW BUSINESS MAN HERE.

In a brief ceremony yesterday, Mrs. Margaret Gaffey Ward, one of the heirs of the estate of the late Mrs. Arcadia B. de Baker, became the bride of Capt. John Mel, formerly executive officer of the naval training station at San Pedro and vice-president of the Foss Construction Company. The ceremony was performed by Justice Summerfield in his courtroom at noon, only three acquaintances of the couple attending. Capt. Mel resides at Pasadena and Mrs. Mel formerly lived at San Pedro.

The marriage follows an acquaintance formed during the war, when Capt. Mel was stationed at San Pedro and his bride was managing the business at San Pedro of her father, John T. Gaffey. The former Mrs. Ward was given a divorce from her husband, Lieut. C. M. Ward, of the British navy, several months ago at Las Vegas, Nev. Lieut. Ward was her cousin and a son of Mrs. Dolores B. de Ward of Santa Monica. Mrs. Mel has a daughter, Sheila Henrietta Ward, 3 years old.

Both the present Mrs. Mel, who gave her age as 27, and her former husband are heirs to the estate of Mrs. Arcadia Bandini de Baker. Capt. Mel gave his age as 47.

Immediately after the marriage, Capt. and Mrs. Mel left for Santa Barbara.

CAN'T STOP BUILDING OF CHILDREN'S HOME.

ORDINANCE ASKED BY JAPANESE OPPONENTS COULDN'T BE ENFORCED, RULING.

City Attorney Burnell yesterday sent to the City Council an opinion that proposed legislation prohibiting the location or maintenance of children's or orphan's homes within the residence district, excepting those already established, could not be sustained and that the courts would rule it invalid.

The proposed ordinance was based on the protests of residents of the Michelitorena school district against the establishment of a Japanese children's home at 1843 Redcliffe street. Protestants appeared in large numbers at a hearing held in the City Council chamber and asked for the passage of the ordinance.

This protest, however, was not made until the Japanese had the frame erected for the proposed orphanage. So bitter was the feeling shown against the Japanese that the officers of the home stated they would be willing to withdraw from the neighborhood if they were reimbursed for payments already made on the property.

FORMER DINING CAR STEWARD RELEASED.

L. A. McKernan, formerly employed as a dining car steward by the Southern Pacific Railroad, charged with having embezzled $99.50, funds belonging to the company, was released on his own recognizance yesterday by United States Commissioner Long.

McKernan admitted that he was technically guilty as he had retained money belonging to the company, but said it was due him. He told a pitiful tale about being deserted by his wife, who had eloped with another man, leaving two children, aged 9 and 11 years, respectively, that he had been compelled to place in orphan asylums in this city.

WISCONSIN RESIDENTS ARE PICNIC GUESTS.

HUNDRED FORMER DANE COUNTY PEOPLE ATTEND BIRTHDAY PARTY AT SYCAMORE.

In celebration of his sixty-eighth birthday and as an advance Thanksgiving offering for the last eight years spent in Southern California, Col. Henry Freeman Danks, 4658 Hammel street, yesterday, at Sycamore Grove, spread a royal banquet for 100 of his old friends. Col. Danks had invited all former residents of his old home, Dane county, Wisconsin, and he expressed regret that all those invited could not be present.

Following the feast there was an oratorical contest in which nearly half the guests vied with one another in complimenting their smiling host. C. E. Parish acted as toastmaster.

Among the speakers were Col. Danks, Col. Frank H. True, president of the Wisconsin Association, and C. H. Parsons, secretary of the Federation of State Societies. Mr. Parsons invited the guests to attend the Wisconsin Old Home Week which will be held at Catalina, November 10 to 16, inclusive. Yesterday was "County Day" at Sycamore Grove, forty former residents of Miami county, Ohio, and as many from Salina county, Kansas, holding celebrations.

W. B. SHAW FUNERAL.

Services will be Held Tuesday at St. James Episcopal Church.

Funeral services will be conducted at St. James Episcopal Church at 2:30 p.m. Tuesday for the late William B. Shaw, 81 years old, a resident of Los Angeles for more than thirty-five years, who died at a private hospital yesterday. He was practically an invalid since last January, when his hip was broken in an accident.

Mr. Shaw was born in Ireland, but came to America about fifty years ago. After engaging in business in Mississippi for years he came to Los Angeles and was with J. W. Robinson & Co., more than twenty-five years, retiring five years ago.

For some time he was a vestryman of Christ Episcopal Church and for the past seven years years a vestryman of St. James Church, of which he was one of the incorporators.

His nearest relatives are a nephew, James Adams, a grand-niece, Mrs. R. M. Marks, and a grand-nephew, R. M. Adams, all of this city.

Empty Coffers.

The King: I must have gold, you imbecile! Cough up!

Prime Minister: But, your majesty, the coffers are empty.—[Michigan Gargoyle.

WOULD ISSUE BONDS.

Santa Monica to Vote on Proposed Civic Improvements.

[LOCAL CORRESPONDENCE.]

SANTA MONICA, Nov. 1.—Though the race for Commissioner of Public Safety will be the most exciting feature of the December election here, two important bond issues will appear on the ballot that are already creating some discussion. One of them, amounting to $225,000, provides for the acquisition of land from Fourth street to the ocean front, between Pico and Colorado, for park purposes.

The other issue is for $75,000 to provide water mains. Commissioner W. H. Carter, who is enthusiastically in favor of the plan for improvement of the water system, says:

"There never has been a shortage of water in Santa Monica, but small water mains have created a lack of water."

"Hotel del Coronado" center for naval officers. Early winter functions assured.—[Advertisement.

UNIVERSITY OFFICERS.

The following officers have been elected by the student body of Southwestern University School of Law and School of Commerce: Marion L. Lehman, president; Charles S. Feeney, E. W. Hippe, vice-presidents; Charles T. Slater, treasurer; Mrs. Marjorie McNitt, secretary; Charles M. Beverit, sergeant-at-arms. The university has the largest enrollment in its history this year.

Her View.

Edith: I hear that Helen is to marry a rich man fifty years of age.

Agnes: How foolish! He is twenty-five.—[Boston Transcript.

DELIGHTFUL SURBURBAN RESIDENCE
GREAT SACRIFICE. ABSOLUTELY UNHEARD OF BARGAIN



Will sacrifice, furnished or unfurnished. Am the owner and live on place. Prefer cash, but would take Liberty Bonds or other high class security, or good farm on easy basis. Circumstances compel a change. Large, practically new ten-room white plaster cement residence of the best all day work construction. Three bedrooms, besides maid's room and bath in garage. Each bedroom has private bath, two beautifully tiled, with genuine porcelain tubs. Natural gas furnace. Tiffany lighting fixtures. Interior all decorated, draped and exquisitely furnished by California Furniture Co. Costly rugs, a mahogany baby grand Knabe piano; noted art collection in oil paintings by Wm. Keith and other great artists; billiard table, sleeping porches, den, large laundry room and breakfast room.

Located in the beautiful foothill suburbs of Los Angeles, surrounded by mountain scenery and overlooking the wonderful San Fernando Valley, on a wide paved boulevard nine miles from Los Angeles business section. Beautifully landscaped and terraced grounds; three large lots, with underground sprinkling system, covered with choice shrubbery, flowers and fruits of many varieties. Situated in the thrifty little foothill city of Burbank, 800 feet altitude, within a few blocks of Pacific Electric station. High School, churches and business, in one of the finest climates in all California, thirty minutes by auto to Los Angeles or the beaches. Large tennis court and everything to make up a delightful dwelling place. Number 727 North Olive Avenue, Burbank. Call or address H. Allen, Owner, room 507 Marsh-Strong Building, Los Angeles.

Read the BIG COMPLETE RENTAL LIST in The Times,—it contains hundreds of EXCLUSIVE advertisements in addition to all those printed in the other five Los Angeles newspapers.



Ideal Gentleman's Suburban Home in Beautiful Inglewood

High, sightly, picturesque four acres on corner. Grounds in artistic landscape gardening. Shrubs, flowers, palms, pines, elegant lawn. Fine variety family fruit, orchard off to one side, garage for four cars, paved driveway. Large imposing residence, beautiful porches, ten rooms, all large, light and airy, all modern appointments. Four fireplaces, furnace, three baths, servants' quarters with separate entrance, bath and stairway. Spacious basement, laundry appointments. Twenty minutes' drive to Hall of Records. Five-cent street car fare. Offered at the sacrifice price of $35,000. On account of owner's death. Terms if desired.

C. C. GRIFFIN, Exclusive Agent, 201 N. Market Street, Inglewood

Quick Action Turns

Extensive advertising, a force of experienced salesmen and a clientele running into the hundreds enables us to give you quick action on income property or residence exchanges. We will advertise your property in this space without cost to you.

This Space is Devoted to the Exclusive Listings of

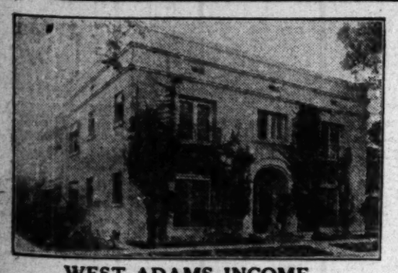
R. M. GALE CO.

Specializing in High Class Income Properties and Residences

Eastern Owners Attention

We have listings of some of the choicest income property in the city, which owners are desirous of exchanging for Eastern. The property runs in value from $10,000 to $100,000, and we are prepared to submit some very attractive proposition to Eastern owners.





WEST ADAMS INCOME
WANT WILSHIRE RESIDENCE

Brick flat building of four renting units of six rooms each. Income $300.00 per month. Price $30,000. Located near St. James' Park. Owner wants new Wilshire residence valued up to $35,000; difference in cash.

HOLLYWOOD'S MOST BEAUTIFUL COURT

Income $11,000 Yearly, Old Rates, Price $90,000

Located North of the Boulevard Three Large Lots—Size 180x175

Improvements consist of—Twelve renting units completely furnished in the finest grade of furniture and furnishing.

Want clear improved ranch to $60,000. Prefer San Joaquin or would consider Eastern.

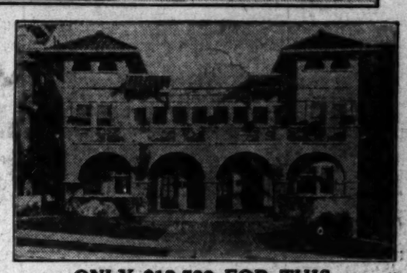
R. M. GALE CO.

Exclusive Agents

210 Citizens National Bank Building

Corner 5th and Spring Sts.

Phone 66175 Phone Pico 3870



ONLY $13,500 FOR THIS
WESTLAKE FLAT BUILDING

Plastered building, sound construction, consisting of four flats of five rooms each, modern in every respect. Lot 50x140, located only three blocks from the lake. Lot alone worth $7500.

CLASSIFIED INDEX.

REAL ESTATE, FINANCIAL AND INVESTMENT HEADINGS.

	Page.
HOUSES—For Sale	4-9
HOLLYWOOD	9-10
—For Sale, Exchange, Wanted, Etc.	
PASADENA	10
—For Sale, Exchange, Wanted, To Let.	
CITY LOTS—For Sale	10-11
APARTMENT, FLAT PROPERTY	3
—Miscellaneous.	
BUSINESS PROPERTY—For Sale	11
INDUSTRIAL PROPERTY—For Sale	11-12
INCOME PROPERTY—For Sale	12-13
SUBURBAN PROPERTY—For Sale	13-14
BEACH PROPERTY—For Sale	14
HARBOR PROPERTY—For Sale	14
COUNTRY PROPERTY—For Sale	14-15
MOUNTAIN AND CANYON PROPERTY	15
—For Sale, Exchange, Etc.	
EASTERN AND NORTHERN PROPERTY	15
—For Sale, Exchange Wanted.	
SAN DIEGO PROPERTY	15
—For Sale, Exchange, Relinquishments	15
OIL PROPERTY—For Sale, Exchange	15
ORANGE, LEMON AND WALNUT GROVES	15-16
—For Sale, Exchange.	
POULTRY RANCHES—For Sale, Exchange	16
REAL ESTATE—Miscellaneous	16
—For Sale, Exchange, Wanted, Etc.	
—Acreage for Subdivision.	
—Timber Lands.	
WANTED—To Purchase, Real Estate	16
FOR EXCHANGE—Real Estate	16-17
—Miscellaneous.	
—Rooms.	
—Lots.	
—Business Property.	
—Income Property.	
—Suburban Property.	
—Beach Property.	
—Country Property.	
MONEY TO LOAN	17
—On Real Estate.	
—On Salaries, Chattels, Automobiles.	
—On Diamonds and Jewelry.	
MONEY WANTED	17-18
—Real Estate and Collaterals.	
MORTGAGES, TRUST DEEDS	18
—For Sale Exchange, Wanted.	
STOCKS, BONDS AND SECURITIES	18
—Miscellaneous.	
MINES AND MINING	19
HOTELS, ROOMING-HOUSE BUSINESSES	19
—For Sale, Exchange, Lease, Wanted.	
APARTMENT-HOUSE BUSINESSES	19
—For Sale, Exchange, Lease Wanted.	
FURNISHED FLATS	19
BUSINESS OPPORTUNITIES—All Kinds	19-20
BUSINESS CHANCES—Of Many Kinds	19-20
PARTNERS WANTED	20
BUSINESS CHANCES WANTED	20
LEGAL NOTICES	20

SPECIAL NOTICE TO "TIMES" Classified Advertisers.

9 p.m. is the closing hour for the receipt of classified advertisements for both Daily and Sunday Times.

Realty Liners.

HOUSES—For Sale.

FOR SALE—

SPECIAL PRICE.
BEAUTIFUL BUNGALOW.

Seven beautiful rooms, breakfast room, bath, garage with cement floor. Fine large cement basement with laundry trays. Electric lights and conveniences are fine. On West 42d st., near Vermont Ave. school. Price $5,000, $1,000 cash, balance to suit. Don't fail to see this real bargain. See owner at once for this real bay. JAMES PARRISH, 801 Haas Bldg. 12143.

FOR SALE—BY OWNER, 6-ROOM BUNGALOW; hardwood floors throughout; fireplace; modern and healthy location at the head of a street. Will have to be seen to be appreciated. Large lot, with room for garage. Located in Large room and dining room, 2 bedrooms, large sleeping porch, cement basement, built-in cupboards, fine gas and electric fixtures, 5-story gas range, white enamel sink, large chicken pens, lot 80 front, 242 in rear. Price $3,000; $1,000 cash, and terms to suit. 1282 E. 36th st. C. H. McCLURE, El Sereno. Phone 31596.

FOR SALE— WEST 20TH ST.
$6,000—IMMEDIATE POSSESSION—$6,000.
Artistic 5-room bungalow; hardwood floors, built-in effects, living-room 18x24, all wired large; lot 50x150; alley; double garage; price, walk, palms. Positively $1000 down value. Let me show you this bargain today.
MR. CAMPBELL, 1212 Citizens' Nat. Bank Bldg.

FOR SALE—
Five modern houses on one lot; 4 cvn adjoining lot, making property 100x180; suitable for bungalow court, $6000 for this frontage, or will exchange for income property. Inquire 117 A. E. S. Owners 64 Gervasna. BERNET DONKELS, owner, 1209 Haas Bldg. 12240.

FOR SALE—
Modern 6-room bungalow, furnace, garage, very nice home, $4200. 2509 6TH AVE.

FOR SALE—6-ROOM BUNGALOW, 704 W. 58TH st., between Figueroa and Hoover, $2600, terms; 6-room bungalow, 1 block from car, $2600, terms; garage. Owner on premises.

FOR SALE—10-ROOM HOUSE, DOUBLE GARAGE on large lot; Adams district; $7,000; $1,000 will handle. Wednesday for $6000, daily 2 to 5. 2511 ROSSCO ST.

FOR SALE—TO COLORED PEOPLE; 3 HOUSES on 1 lot, 50 by 142, 1 block E. 18th st. Only $2000; small cash balance $27 per month. Vacant now. Phone owner, SOUTH 2229.

FOR SALE—BY OWNER, FINE CORNER, 100x145, with 6-room house. Also 2 lots, 5-room house, garage, fruit, clear. Price $5200, $1000 cash, terms. 809 STONEMAN AVE., Alhambra.

FOR SALE—
HOMESEEKERS, ATTENTION!
For modern home and bungalow, choice list; $1150 to $10,000.
BUTLER & SHERMER, 515-516 Hibernian Bldg.

FOR SALE—WELL BUILT 5-ROOM BUNGALOW, LARGE SLEEPING PORCH; LARGE AND WELL-TREED LOT. PRICE $2600. LOOK AT IT, 352 E. AVENUE 41. PHONE 61354.

FOR SALE—BY OWNER, BEAUTIFUL UP-TO-date 5-room home on Crenshaw blvd. Price $4600; part cash. 74305.

FOR SALE—$5500 BUYS 7-ROOM BUNGALOW. Colonial interior; Kinsler Drive, double garage. 3273½ WILSHIRE BLVD.

FOR SALE—
GILES & LAACK.
OFFER FOR SALE

KINGSLEY DRIVE SOUTH OF THE BOULEVARD.

$7000.

An eight-room house of the chalet type, modern in every respect. Four bedrooms, 2 baths and maid's room. Fast-front lot, good garage. A mighty attractive place.

CHALET BUNGALOW

$7500.

This bungalow has seven rooms, a fine bathroom, furnace, garage, everything modern and up to date, lot 50x150 feet on Gramercy place, between Second and Third streets. This is a good buy and will make a most desirable home if you are looking for a place of this character.

WILSHIRE SNAP.

$8000.

Located west of Western ave., in the first block north of Wilshire; a two-story frame house, consisting of 8 rooms, screened side porch, bath and sleeping porch; hardwood floors downstairs; basement, furnace, garage, etc. On a lot 50x168½ feet. Price $4000. With a few hundred dollars spent on this house you will have a very comfortable, finely located home. It won't last long, so act quickly.

BERENDO STREET NEAR FIFTH.

$10,000.

Nine large sunny rooms, two bathrooms, oak floors throughout; finished in selected Oregon pine and an extra good white enamel; furnace and tile, separate hot water heater. Lot 60x150 feet; about half cash. This is a good, honest buy.

BEAUTIFUL CHALET.

$13,000.

House contains ten rooms and three bathrooms. The rooms are exceedingly well planned, are artistically finished, every modern convenience, lot 60x185 with two-car garage; on Chalmers street near Fifth. If you want something "just a little different" and a great deal better than the average, see this one. Shown by appointment only.

WESTMORELAND AVENUE.

$15,000.

Beautiful home containing 12 large rooms and 3 bathrooms; 6 bedrooms on second floor; 2 large tiled bathrooms and sleeping porch; 4 tiled fireplaces; the living-room and hall are finished in real mahogany, dining-room paneled in quarter-sawed oak. Large garage with maid's room. Lot 60x167, laid out with fine shrubs and flowers. This house is specially priced for quick sale and could not be duplicated at anything like this figure. Telephone us for an appointment to see it.

A SPECIAL BARGAIN IN A BEAUTIFUL WHITE PLASTER HOUSE.

$18,000.

A most inviting exterior and an interior which more than meets your expectations. Twelve large rooms, unusually well arranged, and three baths, the latter tiled and equipped with a marble shower. Mahogany and oak finish the main rooms and the floors are finished in white enamel and decorated in oils. A delightful breakfast-room, good kitchen and maid's room and bath. Double garage with laundry and chauffeur's quarters with bath. Modern gas furnace. A highly improved lot, a paved street in a high-class neighborhood. This is a positive bargain.

COLONIAL, ON KINGSLEY DRIVE BETWEEN FIFTH AND SIXTH STREETS.

$18,000.

This is, without doubt, the best buy in the Wilshire district today. Eleven rooms and two baths, finished in selected quarter-cut oak, stone fireplace, and an Aeolian orchestrola which is included with the house. Library paneled in rare mahogany; conservatory of music-room in natural birch; wide, old-fashioned hall with buttress stairway and stained glass windows; four maids' bedrooms off hall; four main bedrooms, dressing-room, sleeping porch, boudoir, linen and lingerie closets; large basement with maids' room and bath downstairs. Handsome billiard-room with cathedral ceiling and lavatory attached. Large carved gas furnace, instantaneous water heater, garage for three cars, with two rooms and bath for chauffeur. 100x250; surrounded by artistic wall, and expertly laid out in beautiful gardens with trees, vines and flowers. Inspection by appointment only. For full particulars, telephone us.

GILES & LAACK,
SELLERS OF FINE HOMES.
606-11 LAAS BLDG.
SEVENTH AT BDWY. BDWY. 2550.

FOR SALE— MOVE IN TODAY.
WEST OF VERMONT AVE.
To close an ESTATE, Admr. has instructed me to sell at once 5-room home on car line and paved street. Price $3500. Let me show you this property; easily worth $5000.
Office phone Pico 3603. Res., West 2926.
MR. CAMPBELL, 1212 Citizens' Nat. Bank Bldg.

FOR SALE—WILSHIRE BEAUTY. HOUSE WITH individuality. New 7-room cement plaster bungalow; gas furnace, electric control. Interior a dream. See this before buying. 1026 WEST CHESTER PLACE.

FOR SALE—BIG VALUE, STRICTLY MODERN 6-room bungalow, garage, fine double sunny corner lot. Price only $5000. 2217 WEST 29TH ST.

FOR SALE—2 HOUSES AND LOT, $4000. HALF down. 1820 E. BROADWAY.

FOR SALE—BARGAIN, $5500, 8-ROOM HOUSE, South Kingsley. WEST 5854.

FOR SALE—HOUSE AND LOT, MATEO STREET near Sixth. $4000. PHONE 51815.

FOR SALE—A GOOD CASH BUY. OWNER OFfers for cash, seven-room modern house, 624 S. Chicago st., Los Angeles. Phone BOYLE 58.

FOR SALE—WHY LOOK FURTHER, WHEN YOU can have the choice of two 5-room houses, very reasonable? Call 317 W. 31ST ST.

HOUSES—For Sale.

FOR SALE—

H. R. KELLS, MGR.,
HOUSE AND LOT DEPT.
WRIGHT-CALLENDER-ANDREWS CO.,
405 South Hill st.
$6750.

S.W. CORNER ROSEWOOD & KENMORE.
$6750.

See this Sunday. Open 2 to 5 p.m. One block from Hollotrope car line. Two-story 9-room residence on paved street. Normal school district. Very large living-room, den, reception hall, four fine bedrooms, basement, furnace and electric store attachment. The house could not be built today for $7000. Was built for a home a few years ago. Half cash necessary. For further information, call MR. STAIR, 10745, evenings 28052

$7500.
A REAL HOME.
$7500.

Fine home of 6 rooms, all rooms large and pleasant, four bedrooms, sleeping porch, everything in perfect order. Garage. Situated on West Adams Heights, just off Washington. Call MR. COOPER, 10745, evenings 72402.

$9000.
WEST ADAMS DISTRICT.
$9000.

Fine home of 12 rooms, two baths, facing on paved street with paved alley. Lot 76x150. Wonderful collection of flowers and shrubbery. House alone is worth $10,000. Phone for appointment, MR. STAIR, 10745.

$12,000
IMMEDIATE ACTION NECESSARY.
$12,000

An exceptionally well built, finely arranged home, on paved street, in exclusive residence section, at an absolute bargain. House alone could not be built for $15,000. Lot 65x140, beautifully improved. Spacious living-room, dining-room and reception hall in hardwood; fine sun room or fernery. Second floor has five bedrooms and large sleeping porch. Large billiard-room and two-trunk-rooms on third floor. House now vacant, immediate possession can be given. $7500 cash will handle. MR. GRANT, 10745.

$13,500.
NEW 2-STORY COLONIAL,
2 BLOCKS FROM WILSHIRE BLVD.
$13,500

8-room, chic, 1920 model colonial on a fine Wilshire street, lined with pretentious homes. Beautifully arranged interior in old ivory, large living-room, dining-room, maid's room and bath first floor; four fine bedrooms and tile bath second floor. Very artistic downstairs lavatory. Fine mountain view. Investigate this, if looking for an up-to-the-minute home. Priced right and in the finest location. Call MR. GRANT, 10745.

$16,000.
WILSHIRE DISTRICT HOME.
$16,000.

An exceptionally fine 9-room residence on Harvard blvd., near 6th st. Hardwood finish, attractive Real Tudor entry bedrooms. Lot 75x150, high ground, east front, which can be resold for a real home at a bargain. Call MR. COOPER, 10745, evenings 72402.

$17,500.
BEAUTIFUL HOME.
$17,500.

Wonderful residence; worth $30,000, must be sold immediately. White plaster, 9 rooms, 5 bedrooms, 3 baths. Hardwood finish of the very best, modern in every particular. Situated on Kenwood ave., on high ground, near the Harvard school. Call MR. COOPER, 10745, evenings 72402.

$17,500.
OXFORD BOULEVARD.
$17,500.

Beautiful home located between 6th and Wilshire blvd. 10 rooms 3 baths; finish in French gray. Has exceptionally large living-room, library, beautiful large patio, 5 bedrooms, 2 sleeping porches. Beautifully improved lot, 60x250. Call MR. KELLS, 10745.

$18,000.
BUY NOW.
$18,000.

One of the best buys in the new California Hotel district. On W. Hampshire street, just north of Wilshire blvd. East front lot, 60x145, 20-foot alley side and rear. Modern, 10-room home, couldn't be built for $20,000. Unrestricted. Act quick. Think of it! The lot alone is worth asking price. Call MR. KELLS, 10745.

$19,000.
BONA FIDE FORECLOSURE SALE.
$19,000.
LOT 75X300.

Mission type home of 11 rooms on a paved street in a de luxe residence district. Cost over a year ago $40,000. Interior unique mission design, exterior first floor brick. Contains 3 baths, 5 bedrooms, Lots sleeping porches. Grounds are highly improved, a veritable park. Has a double frontage on two very high-class residence streets. Right ground, West Adams Heights. If you want a wonderful home at half its worth, look this up. If you are looking for a new, 1920, flashy, cheaply built home, this won't suit you, but by appointment call C. W. GRANT, 10745, evenings, West 3835.

$21,000.
WHITE PLASTER RESIDENCE.
WILSHIRE DISTRICT.
$21,000.

Situated on a beautiful street north of Wilshire blvd. Beautiful residence built for a home just a few years ago. Large living-room, 17x30. Library and dining-room finished in very first finest hardwoods. Five bedrooms, 3 baths. Large lot 100x150. Call MR. COOPER, 10745, evenings 72402.

$22,500.
CLOSE-IN WILSHIRE DISTRICT.
BONA FIDE MORTGAGE FORECLOSURE.
$22,500.

Elizabethan type home on an east-front lot 75x150, high ground, beautiful paved, parked boulevard, 11 rooms, 3 baths, exceptionally large rooms. First floor finished in very superior hardwoods. Has double garage, rooms and bath above. The house alone could not be constructed today for $30,000. Lot worth $8000. Call C. W. Grant, 10745.

$27,500.
SHATTO PLACE.
$27,500.

One of the most beautiful homes on Shatto place at a fraction of its real worth. Lot 80x217, East front. Right at Wilshire blvd. Call for location, MR. KELLS, 10745.

$29,500.
WILSHIRE CORNER HOME.
$29,500.

One of the show places on the boulevard. A northwest corner lot, 75x150, 10 rooms, finished in choice woods. This is bona fide. Call for location, MR. KELLS, 10745.

$30,000.
BEAUTIFUL ARDMORE BLVD.
$30,000.

Only once in a while do we get one of these choice homes. Only one block north of Wilshire blvd. White cement residence. High ground, overlooking city. It's a beauty. Call for location, MR. KELLS, 10745.

H. R. KELLS, MGR.,
HOUSE AND LOT DEPT.
WRIGHT-CALLENDER-ANDREWS CO.,
405 South Hill st. 10745.

FOR SALE—
$25,000.
OPEN SUNDAY 1:30 TO 5.
BEST BUY IN THE CITY.
WHITE PLASTER, 11 ROOMS.
LOOK AT 1856 BUCKINGHAM ROAD.

10-room home in finest mahogany, 3 fine baths, 5 bedrooms, built about 3 years. Double garage. Room above. Most beautiful grounds, 120x145, including specially fenced tennis court, fountain, cobble walk across the front of entire lot, lined with choicest flowers and shrubs.

OPEN SUNDAY 1:30 to 5.
Last street in Lafayette Square. See it going my way to Vedue. Only House is vacant. You will be there to show it. For further details, call C. W. GRANT, 10745, evenings or today. West 3835.

FOR SALE—
$20,000
WILSHIRE HOME.

It is conceded by builders and realty men that this is the finest home in the city at anything like the price. Reception hall, drawing room, library, dining rm. all in mahogany, wonderfully finished. 4 bedrooms with bath between each pair. Masters bedroom has sitting room with fireplace and wonderful mountain view. Butler's pantry and kitchen finest to be found. Separate maid's apt. with bath. Double garage with chauffeur's rm. with bath, garden, splendid lawns, on our most exclusive street. Would be bargain at $30,000, must sell this week for $20,000. For appointment CALL 06217.

FOR SALE—BEAUTIFUL HOME.
STORY AND HALF—8 ROOMS.
MANUAL ARTS DISTRICT.

Located on Santa Barbara ave. west of Vermont. Must be seen to be appreciated; large rooms, elaborately finished and built for a home. Furnace, automatic heater, basement and garage. Large corner lot. Price $7900. E. H. CORDARY, 1106 Haas Bldg. 04705.

FOR SALE—$2500, $1000 CASH. FOUR-ROOM modern bungalow and sleeping porch, North Wilshire. WILSHIRE 2468.

HOUSES—For Sale.

FOR SALE—

F. W. CROAKE, 7th and Hoover. 558497.
Westlake-Wilshire Specialist.
We handle bargains only.

WILSHIRE DISTRICT.

3 WILSHIRE HOUSES, COMPLETELY FURNISHED.

$15,000—297 S. Rampart, 8 rms., income $150.
$12,000—128 S. Hoover, 8 rms., income $200.
$7500—128 S. Benton way, 7 rms., income $75.
Income can be increased in houses in good locality and condition; mahogany furniture, oriental rugs and other furnishings to correspond. Interior of house finished very attractive. DON'T DISTURB TENANTS. POSSESSION IN 30 DAYS. Will sell furnished or unfurnished.
MR. NORTHROP or MR. PETTY.
Wilshire 3201.

WILSHIRE CORNER RESIDENCE.
$8750—301 S. Vendome st., cor. W. Third, 8 rooms, 5 bedrooms, dining-room, den, breakfast room. Nicely finished. Large living-rooms and dining-room; [illegible] sunroom, sunroom, 3 bedrooms white enamel; artistic interior; special features; furnace; trees, etc. A substantially built house. MR. NORTHROP or MR. PETTY. Wilshire 3201.

$4750—Near First and Rampart, modern 6-room bungalow; lot 50x120. Can equal it anywhere in the Wilshire district for less than $25,000. If you want such a home, phone us and make an early appointment to see it.

1742 WELLINGTON ROAD.

$18,000.

In every respect this is one of the most charming Dutch Colonial houses we have ever had the pleasure of offering. A trim and brick walk leads to the hospitable colonial porch and entrance. The entrance is into a large hallway, from which rises the colonial stairway. On the right are the spacious living-room and sun room; on the left the artistic dining-room, separated from the living-room by the butler's pantry, and at the end of the hall is a delightful breakfast room. The second floor has six exceptionally well-arranged bedrooms, sewing-room and two baths, and maid's room and bath. The attic finished and floored throughout the house. Beautiful Japanese garden, 2-car garage with chauffeur's quarters. This house is in perfect condition and well built in every respect. 75-foot lot. The furniture can be had if desired. If you are looking for a home, satisfactory in every respect, here it is. Shown by appointment.

HANDSOME HOME IN WINDSOR SQUARE.

$50,000.

FURNISHED.

A white plaster home that for beauty of line and general desirability cannot be beaten. The reception hall is in the Italian ivory, library in selected Peruvian mahogany, dining-room and sitting-room in Palacao mahogany. Charming breakfast-room, cabinet kitchen and maid's room and bath. The bedrooms are four large splendid bedrooms, dressing-rooms, two completely equipped baths and a sleeping porch with three disappearing beds. Three-car garage. This price includes the furnishings, which are really very fine. The house has been built but a year. Lot has 91 feet of frontage.

A BEAUTIFUL HOME, COMPLETELY FURNISHED.

$70,000.

The early English type of architecture prevails in this home of brick and plaster construction, on a lot 150x160 feet. The interior is one of the most pleasing to have ever seen, with silk-tapestried walls, artistic lighting fixtures, finish in the choicest of hardwoods and white enamel, and an ideally arranged home. Two of the baths are tiled; there are four big sleeping-rooms and sleeping porch on the second floor; maid's room and bath on the first. A very large living-room, reception hall and dining-room, finished in rich mahogany; dining-room paneled in quarter-sawed oak. Large garage with man's room. Lot 60x167, laid out with fine shrubs and flowers. This house is specially priced for quick sale and could not be duplicated at anything like this figure. Telephone us for an appointment to see it.

A SPECIAL BARGAIN IN A BEAUTIFUL WHITE PLASTER HOUSE.

$18,000.

A most inviting exterior and an interior which more than meets your expectations. Twelve large rooms, unusually well arranged, and three baths, the latter tiled and equipped with a marble shower. Mahogany and oak finish the main rooms and the floors are finished in white enamel and decorated in oils. A delightful breakfast-room, good kitchen and maid's room and bath. Upstairs are four big bedrooms, sun parlor, sleeping porch and tiled bath. Basement has fine laundry, garage with laundry and chauffeur's quarters with bath. Modern gas furnace. A highly improved lot, a paved street in a high-class neighborhood. This is a positive bargain.

COLONIAL, ON KINGSLEY DRIVE BETWEEN FIFTH AND SIXTH STREETS.

$18,000.

This is, without doubt, the best buy in the Wilshire district today. Eleven rooms and two baths, finished in selected quarter-cut oak, stone fireplace, and an Aeolian orchestrola which is included with the house. Library paneled in rare mahogany; conservatory of music-room in natural birch; wide, old-fashioned hall with buttress stairway and stained glass windows; four maids' bedrooms off hall; four main bedrooms, dressing-room, sleeping porch, boudoir, linen and lingerie closets; large basement with maids' room and bath downstairs. Handsome billiard-room with cathedral ceiling and lavatory attached. Large carved gas furnace, instantaneous water heater, garage for three cars, with two rooms and bath for chauffeur. 100x250; surrounded by artistic wall, and expertly laid out in beautiful gardens with trees, vines and flowers. Inspection by appointment only. For full particulars, telephone us.

GILES & LAACK,
SELLERS OF FINE HOMES.
606-11 LAAS BLDG.
SEVENTH AT BDWY. BDWY. 2550.

FOR SALE— WEST OF VERMONT AVE.
To close an ESTATE, Admr. has instructed me to sell at once 5-room home on car line and paved street. Price $3500. Let me show you this property; easily worth $5000.
Office phone Pico 3603. Res., West 2926.
MR. CAMPBELL, 1212 Citizens' Nat. Bank Bldg.

FOR SALE—WILSHIRE BEAUTY. HOUSE WITH individuality. New 7-room cement plaster bungalow; gas furnace, electric control. Interior a dream. See this before buying. 1026 WEST CHESTER PLACE.

FOR SALE—BIG VALUE, STRICTLY MODERN 6-room bungalow, garage, fine double sunny corner lot. Price only $5000. 2217 WEST 29TH ST.

FOR SALE—2 HOUSES AND LOT, $4000. HALF down. 1820 E. BROADWAY.

FOR SALE—BARGAIN, $5500, 8-ROOM HOUSE, South Kingsley. WEST 5854.

FOR SALE—HOUSE AND LOT, MATEO STREET near Sixth. $4000. PHONE 51815.

FOR SALE—A GOOD CASH BUY. OWNER OFfers for cash, seven-room modern house, 624 S. Chicago st., Los Angeles. Phone BOYLE 58.

FOR SALE—WHY LOOK FURTHER, WHEN YOU can have the choice of two 5-room houses, very reasonable? Call 317 W. 31ST ST.

HOUSES—For Sale.

FOR SALE—

Holly. 228 COOK REALTY COMPANY. 57855
6401 Hollywood Blvd.
Corner Cahuenga.

$2250

IN HOLLYWOOD PARK

SPLENDID FOUR-ROOM BUNGALOW.

Ten minutes ride north of Hollywood blvd., built on high sightly lot overlooking the foothills. Three blocks from car line. The house is plastered inside and in fine condition. Large living-room with fireplace, fine sleeping porch and one large bedroom, kitchen, bathroom, stationary tub, electric lights, garage.

Escape the high rents and own a little home. This bargain will be sold Monday. If you love to live in the hills, this home will suit you.

See Mr. Lynn, with
57855. COOK REALTY COMPANY. Holly 228.

$4750

DANDY BUNGALOW HOME.

PRICE RIGHT.

Located three blocks south of Hollywood blvd., and business center. House has five rooms, large pleasant living-room with fireplace, two bedrooms, dining-room, kitchen and bath floor furnace, garage. Will be sold Monday.

See Mr. Lynn, with
57855. COOK REALTY COMPANY. Holly 228.

$5500

BEST BUY IN HOLLYWOOD.

Corner lot, south and east front, splendid view of mountains and city. Close to school and car line. There are six rooms, consisting of living-room, dining-room, delightful breakfast room, two light and airy bedrooms; kitchen with all modern conveniences, hardwood floors throughout. Automatic water heater, garage, fruit and flowers. House was built two years ago and everything about this bungalow is like new. See Mr. Reutes, with
57855. COOK REALTY COMPANY, Holly 228.

$6800

FURNISHED BUNGALOW.

Six-room, furnished modern bungalow, consisting of large living-room, dining-room, 2 bedrooms, breakfast room, kitchen with all built-in features. Two laundry tubs. Garage, flowers and fruit trees. One block from car line. This place is very nicely furnished, facing east with grand view of mountains. This house unfurnished is worth the money. One of our best buys. See Mr. Alexander, with
57855. COOK REALTY COMPANY, Holly 228.

$7000

SPANISH PLASTER BUNGALOW.

One of the most attractive type bungalows in Hollywood. Home is one-year old. The best hardwood floors, white and ivory interior. Attractive living-room and dining-room. Three dandy bedrooms, tile bath conveniently arranged, basement and gas and Washington at door. This home is without exception one of the most attractive homes inside that we have had to offer and you could not duplicate it today for less than $7000. It will pay you to go see it, or phone exclusive agent, who will show you the property by auto.

BEAUTIFUL MANHATTAN PLACE.

NEAR WILSHIRE BLVD.

$10,500.

BUILT BY OWNER.

Well and thoroughly built. A builder estimated this house could be sold to-day for $13,500. The lot, 60x150, most conservatively is worth $5400, making a total of $18,500. This splendid, charming home is offered at $10,500, and only $3000 cash required, as there is a mortgage of $7500 against the property.

Large front porch, reception hall, entrance hall, attractive living room, bay window, dining room, cozy den, charming breakfast room, modern kitchen, extra large screen porch, two laundry trays, large closets, extra toilet and lavatory, cemented basement, furnace, hot water heater. Four large bedrooms, bath and shower, open sleeping porch, cement driveway and garage. Lawn, shrubbery, flowers, fruit trees in front and back, surrounded by fine fence, with a paved boulevard. This great bargain will be snapped up quick and if interested better phone EXCLUSIVE AGENT immediately.

$12,000.

WILSHIRE'S MOST CHARMING

NEW TWO-STORY DUTCH COLONIAL.

THREE BATHS, EAST FRONT, CEMENT BASEMENT, GAS FURNACE,

IMMEDIATE POSSESSION.

This magnificent home has a center hall entering clear back to the breakfast room, an extra large living room, extension and opening up into a large pergola porch. A large dining room with space provided for your own buffet; pass pantry, modern tiled kitchen, maid's room and bath, screened back entrance, hot water heater, on the second floor are 3 large bedrooms, an open sleeping porch and two tile baths. Ten minutes ride to the Los Angeles High School. Two squares to a new primary school; 22 minutes on car to center city. Surrounded by fine homes and expensive homes. The finest location. If you are looking for a real home, 1920, flashy, cheaply built home, this won't suit you, but by appointment call C. W. GRANT, 10745, evenings or Sunday. Monday. Price $6500.
WESTLAKE REALTY CO.,
608 S. Alvarado.

FOR SALE—

$4500
$500 CASH.

5-room and 6-room modern bungalow, hardwood floors, built-in buffet, fireplace, etc., nice surroundings; 1 block from car. REYNOLDS, 500 Union Oil Bldg. Bdwy. 2758.

FURNISHED BUNGALOW.

$7000—Furnished, 1427 Bellevue, 6-room bungalow, well built and in good repair; 2 bedrooms and sleeping porch, fireplace; on high ground, fine view. Will sell unfurnished. Don't disturb owner. Shown by appointment only. Call MR. NORTHROP or MR. PETTY. Wil. 3201.

SOUTHWEST BARGAINS.

FORECLOSED BARGAIN.
TWO-FLAT BUILDING SOUTH.

$4850—151 W. 52nd st., between Main and Moneta, 12 rooms, arranged for two 6-room flats; 2 entrances, furnace, hardwood floors, laundry tubs; garage. An attractive place, which cost over $8000 originally and can be had at foreclosure price. Can be used for one or two families, a real snap. 1-3 or more cash, balance to suit.
MR. CRANE. 558487.

BUNGALOW BARGAIN SOUTHWEST.

$4500—941 West 51st st., between Moneta avenue and 52nd pl., $4150. 7-room bungalow, 3 bedroom, breakfast room, garage, large fireplace, ariary, hardwood floors, built-in beds with mirror doors, bearing fruit trees covered with honeysuckle, profusion of flowers, etc. This place was substantially built for a home and would cost $5500 to replace. House insured for $5000. Only $2000 cash required.
MR. CRANE. 558487.

GRAND AVE. DISTRICT—WORTH WHILE.

$9000—626 W. 22nd st., between Grand ave. and Figueroa, 7-room cottage, garage, fruit trees. Good location for flats or apartments or for rental income now. Lot alone appraised at $5000; house free. Mortgage $2750, 3 years, at 7 per cent.
MR. CRANE. 558487.

F. W. CROAKE, 7th and Hoover. 558497.
Westlake-Wilshire Specialist.

FOR SALE—

FOR GOODMAN in WILSHIRE DISTRICT.
THE McCARTHY CO., Wilshire Branch Office.

Today we recommend an exceptional good buy of a very fine home on the FAMOUS WILSHIRE BLVD.

PRICE $20,000.

This includes a lot of very fine furniture, very expensive bedroom sets and dining room set. Today.
SEE MR. GOODMAN.
3745 Wilshire Blvd., cor. Oxford. Phone 567585.

FOR SALE—NORTH WILSHIRE
FURNISHED BUNGALOW.
$5500.

7-ROOM MODERN, 2 BEDROOMS, OAK FLOORS THROUGHOUT, GARAGE. FINE LOT, 2 BLOCKS OF WESTERN AVE. CAR. HIGH SIGHTLY LOCATION. $2000 CASH AND TERMS. THIS PROPERTY MUST BE SOLD BY THE 10TH.
MR. BROWN with DIETER & JOHNSON,
703 So. Alvarado st. 52966.

FOR SALE—ELEGANT 7-ROOM BUNGALOW near First and Hoover, close to car line and schools. This is a real home properly constructed. 3 bedrooms and bathroom, basement and garage. Better than the new $8500 places. If you want something in a fine locality, that's fresh and clean and ready to occupy. See us Monday. Price $6500.
WESTLAKE REALTY CO.,
608 S. Alvarado.

FOR SALE—

$4500
$500 CASH.

5-room and 6-room modern bungalow, hardwood floors, built-in buffet, fireplace, etc., nice surroundings; 1 block from car. REYNOLDS, 500 Union Oil Bldg. Bdwy. 2758.

FOR SALE—

Owner's home in exclusive Wilshire district only 400 feet from the boulevard, oak floors, throughout, breakfast room handsome decorations and all modern features including double garage. Will sacrifice for $10,000. Address PC, box 457, TIMES BRANCH OFFICE.

FOR SALE—WILSHIRE SECTION.
$6200, a real home place, furnace, two baths, east front lot. This place is less than cost. Very easy terms.
WESTLAKE REALTY CO.,
608 S. Alvarado.

FOR SALE—BEAT THIS IF YOU CAN. 4-ROOM modern bungalow; southwest; only $2200. Terms like rent. Owner, 308 LISSNER BLDG.

FOR SALE—ROOMY HOME 7 ROOMS, LARGE lot, two car lines, $4000. Call OWNER, East 7080. No agents.

HOUSES—For Sale.

FOR SALE—

62261. ROLAND BOLGIANO, 1216 Haas Bldg. Agent for Exclusive Homes.

GO OUT SUNDAY.
1012 FIFTH AVENUE.

$7250

New white Colonial Bungalow, open Sunday, 2 to 6 p.m., 1012 Fifth ave., 7 rooms, modern, extra large living-room, extra large bay window dining-room, 3 bedrooms, modern tiled kitchen, tiled bath and shower, breakfast room, garage, screened porch, large lot. See Mr. Eccleston.

ROYAL GEM.

WILSHIRE'S MOST ELEGANT BUNGALOW.

$9000—FURNISHED.

READY TO MOVE INTO IMMEDIATELY.

This bungalow has a charm all its own. You may have inspected a thousand others, but this one is an exception to all rules and plans. It was designed and built by a master architect for his own home. Large living-room, large dining-room, finished in beautiful dark mahogany, walls covered and finished in gold-sized bedrooms, a sunshine breakfast-room, modern kitchen, side pergola porch, cement basement, gas furnace, hot water heater, cement driveway, garage, large lot, 165 ft. deep, fruit trees, flowers, shrubbery, beautiful lawns front and back. Phone 62961.

ROLAND BOLGIANO, Exclusive Agent.

BRAND NEW WILSHIRE WHITE COLONIAL.

$8750.

A DREAM OF DREAMS.

Six rooms, tiled kitchen, tiled bath, large living-room, large dining-room, 2 bedrooms, hardwood floors throughout, high ground. North Wilshire, near new Normal school. Easy terms, $2500 cash, balance trust deed and mortgage. Phone 62261, exclusive agent.

SEE THIS BARGAIN.

$4500.

1221 WEST 52ND ST., NEAR BUDLONG.

$1600 CASH—$50 MONTH.

Most charming 6-room bungalow, modern in every detail, on paved street, block completely built up with good homes. Has hardwood floors throughout, high ground. North Wilshire, near new Normal school. Easy terms, $2500 cash, balance trust deed and mortgage. Phone 62261, exclusive agent.

SEE THIS BARGAIN.

$4500.

1221 WEST 52ND ST., NEAR BUDLONG.

$1600 CASH—$50 MONTH.

Most charming 6-room bungalow, modern in every detail, on paved street, block completely built up with good homes. Home is one-year old. The best hardwood floors, white and ivory interior. Attractive living-room and dining-room. Three dandy bedrooms, tile bath conveniently arranged, basement and gas and Washington at door. This home is without exception one of the most attractive homes inside that we have had to offer and you could not duplicate it today for less than $7000. It will pay you to go see it, or phone exclusive agent, who will show you the property by auto.

BEAUTIFUL MANHATTAN PLACE.

NEAR WILSHIRE BLVD.

$10,500.

BUILT BY OWNER.

Well and thoroughly built. A builder estimated this house could be sold to-day for $13,500. The lot, 60x150, most conservatively is worth $5400, making a total of $18,500. This splendid, charming home is offered at $10,500, and only $3000 cash required, as there is a mortgage of $7500 against the property.

Large front porch, reception hall, entrance hall, attractive living room, bay window, dining room, cozy den, charming breakfast room, modern kitchen, extra large screen porch, two laundry trays, large closets, extra toilet and lavatory, cemented basement, furnace, hot water heater. Four large bedrooms, bath and shower, open sleeping porch, cement driveway and garage. Lawn, shrubbery, flowers, fruit trees in front and back, surrounded by fine fence, with a paved boulevard. This great bargain will be snapped up quick and if interested better phone EXCLUSIVE AGENT immediately.

$12,000.

WILSHIRE'S MOST CHARMING

NEW TWO-STORY DUTCH COLONIAL.

THREE BATHS, EAST FRONT, CEMENT BASEMENT, GAS FURNACE,

IMMEDIATE POSSESSION.

This magnificent home has a center hall entering clear back to the breakfast room, an extra large living room, extension and opening up into a large pergola porch. A large dining room with space provided for your own buffet; pass pantry, modern tiled kitch

Real Estate Liners.

HOUSES—For Sale.

FOR SALE—

R. C. MITCHELL COMPANY,
SPECIALIZES IN
CITY AND SUBURBAN HOMES AND
MAKES SPECIAL PRICES OF

$15,000.

ST. ANDREWS PLACE.

SEE THIS HOME.

MOST ATTRACTIVE, TEN-ROOM INTERIOR; 30x40, bay window dining-room, open-fire, shaded sun parlor, four large bedrooms, sleeping porch; wonderful garden with fine fruit trees; garage. This is a BARGAIN, in perfect condition. Ask for Mr. Desendorf.

$9000.

ABSOLUTE COST
OF CONSTRUCTION FOUR YEARS AGO.

In my new $9000 in the purchase of this 2-story home of nine rooms—a builder must sell it now today for less than $12,000. It was built by the owner for his own use, solidly constructed of heavy timbers and finished in hand-rubbed hardwoods, with many of such selected white oak as can no longer afford. THE CAR REACH IS BROADWAY BY AUTO FIVE MINUTES AND THE HELIOTROPE CAR IS WITHIN A BLOCK. Three master bedrooms, tiling tile bathroom and extra toilet and lavatory, large living-room with fireplace, dining-room, compact kitchen, sunroom and mahogany den with fireplace; basement with furnace. The lot is 35x165, east-front, on a paved street, ground right in one of the choice residence district of the city, near Colonial boulevard and 36th street. Shown by appointment.

Call for Mr. Davis.

$9650.

IN BEAUTIFUL WILSHIRE.

PLASTER COLONIAL,

7-ROOM BUNGALOW.

1st 60x143.

Large living-room, dining-room, breakfast-room floor, with tile sink and all built-in features. Large back porch and laundry.

ENTRANCE HALL.

Two-bedroom large center hall and tile bath.

Large solid concrete drive. You'll buy this home if you see it. Let us show it to you.

Mr. Hollingsworth.

$9000.

1722 BRONSON.

Here is a home that will please you. Step in and look at this beautiful home. It is a dandy, finished large 6-room BUNGALOW, built to alley. A GEM.

GRANT INVESTMENT COMPANY,
Grant Price Bldg. Seventh & Broadway.
60719.

FOR SALE—BY OWNER.
NEW COLONIAL BUNGALOW,
in the choicest residence district, two bedrooms, with tiled drainboards, no radiators and water heaters, one block from Normal School, Rosemary car line, near two car lines; garage; concrete driveway. Price $5,750. Terms.

FOR SALE—
BUNGALOW SACRIFICE.
6-ROOMS, HIGH GROUND.
$3850. 2825 Ira.
OPEN SUNDAY, 1:30 TO 5.

Look at this 6-room bungalow, between 32nd st. and Adams, East front lot, 50x150. Basement with furnace, fruit trees large paved porch across front. Will sell for $3850. Terms. Immediate possession. Call WEST 3855.

FOR SALE—
Corner map, North Wilshire district, 9 rooms and sleeping porch for $7750.
Here it is fine buy, Hollywood district, 6-room bungalow, hardwood floors throughout, low and garage. Owner occupies one block across the other for $40. Price $3750, cash $1000.
Near Vermont, north of First st., 5 rooms, 4 lots, 100x150. Price $2500, cash $1000. Here is a chance to look for bargains and I think I have them and so will you if you will let me show them to you.
J. A. Atchison, with
CHESTER LLOYD, Phone 1588.
214 Macco Open Sunday.

FOR SALE—
TWO GOOD BUNGALOWS.
Located close in, the southwest part of the city.
ONLY $2000 EACH.
ONLY $2700 EACH.
Must be sold at once. Call on
for inspection. Must be sold at once. Call on owner and let me show you.

FOR SALE—
$11,000. A snap on Arvadar st., south of West 16th st., 4 duplexes, rented and beautifully set with palms. The improvements are in good condition and used as upper floor flats. Owner, Mr. Wyland, 1006 Van Nuys Bldg. Phone 672.

$300 DOWN.
Think of the beautiful 6-room bungalow, on Hobart blvd., hardwood floors, breakfast-room, built-in features, garage, lawn and shrubbery for this amount down, balance very easy terms. Some car service, close in.
A. M. JAMISON,
Phone 61461. 312 Hollingsworth Bldg.

FOR SALE—HIGHLAND PARK—$20 MONTH, $2850.
Ideal location, lot 50x150, 4-room house, nice flat floors.
PRICE $2900—$300 DOWN, $25 MONTH.
5-room house, newly painted, decorated.
TEL. GARVANZA 1738.

FOR SALE—BEAUTIFUL WHITE PLASTERED home, 10 large and well arranged rooms and bathroom; all modern conveniences; hardwood oak floors, elegant light fixtures throughout, in West Adams district. For appointment call 1708 W. Adams.

FOR SALE—Y-ROOM MODERN BUNGALOW, in the latest built-in features, oak floors, living-room, dining-room, breakfast-room, sleeping porch and bath-room, hardwood floors throughout, tiled drainboards, enamel; screen porch, wash trays, stationary tubs, cement drive; lawn and flowers; street work all in and paved. Small cash payment will handle, balance easy payments. OWNER, 1316 W. 33RD ST.

FOR SALE—BEAUTIFUL WILSHIRE HOME; COLONIAL STYLE, BEAUTIFUL.
finish and decorations inside, automatic sprinkler front and rear. Drive by and you will like it. Price, $10,000. 116 S. GARVANZA PLACE.

FOR SALE—
READY FOR OCCUPANCY.
1144 NORTH BERENDO.

FOR SALE—LARGE BUNGALOW WORTH $6500; price $4750. Will allow easy terms to responsible buyer. Owner will build to suit purchaser. 3rd floor, 621 S. Spring st.

FOR EXCHANGE—11-ROOM HOUSE, close to Hollywood boulevard; 2-story; income $1440; price $12,000. PARAMOUNT REALTY INC., 1st Floor, 621 S. Spring st.

FOR SALE—
$8250. BUNGALOW, 6-ROOM, HIGH GROUND.
2825 Ira.
OPEN SUNDAY, 1:30 TO 5.

Look at this 6-room bungalow, between 32nd st. and Adams, East front lot, 50x150. Basement with furnace, fruit trees large paved porch across front. Will sell for $3850. Terms. Immediate possession. Call WEST 3855.

FOR SALE—BY OWNER.
NEW COLONIAL BUNGALOW,
in the choicest residence district, two bedrooms, with tiled drainboards, no radiators and water heaters, one block from Normal School, Rosemary car line, near two car lines; garage; concrete driveway. Price $5750. Terms.

FOR SALE—
$21,500.

FURNISHED OR UNFURNISHED
SOMETHING THAT YOU WANT.
OPEN FOR INSPECTION SUNDAY 2 TO 5 P.M.
If you people looking at large 10 acre tracts, now is your time to buy. WE HAVE IT'S TOO MUCH HOUSE for $7. Well here it is, modern, practically new, located at 722 Serrano, in the heart of the very exclusive PELHAM SQUARE SECTION. Step right into this home as you will see is as neat as can be and is more than valued at twice the price. Architecturally it is the last word. The inside is what will really attract you however, the arrangement of the rooms and the compactness of design and lovely finish of every detail makes this an exceptionally fine home—it has a homey feeling the moment you step into it—and for it has all the great ear of a $20,000 house.

EACH $22,500. EACH

TWO FINE BRAND NEW RESIDENCES
LOCATED BETWEEN 7th and 8th st. SOUTH BOBART.
These will be open for inspection on SUNDAY, between 2 and 5.
$27,500
The appointments of this beautiful home are equal in every respect to those of a $100,000 home. Nothing has been left undone to make it THE HOME THAT MONEY CAN BUY.
Located at 751 Oxford. Take a look at this place—the owners will be glad to show you over the property.

IN ADDITION WE HAVE MANY MORE ATTRACTIVE HOMES THAT HAVE PASSED OUR INSPECTION. WE GUARANTEE EVERY HOUSE ON OUR LIST TO BE A REAL BARGAIN, WE SOLICIT YOUR BUSINESS
ON THIS BASIS.

BRAND NEW BUNGALOWS FROM $4500 up to FINE HOMES AT $20,000.

Ralph G. Williams, Albert C. Walz
WILLIAMS & WALTER,
Real Estate, Loans and Insurance,
700 VAN NUYS BLDG.,
7th and Spring sts.

FOR SALE—
$4850.
$4850.

MOST BEAUTIFUL COLONIAL BUNGALOW.
MOST DESIRABLE PART WILSHIRE DISTRICT.
THIS BUNGALOW IS A REAL BARGAIN.

One of the most desirable colonial bungalows in the Wilshire district, has large living-room extending across entire front, fine fireplace with beautiful built-in features, 3 bedrooms, cabinet kitchen with tile drain, tile breakfast nook and one of the finest bathrooms you have ever seen; hardwood floors throughout, garage. Only $1350 cash, balance $45 per month. Price $4850. Immediate possession. Call at 2235 STORY BLDG., or
Main 72 Sunday, 10767.

FOR SALE—
$8250
BUNGALOW SACRIFICE.
6-ROOMS, HIGH GROUND.
2825 Ira.
OPEN SUNDAY, 1:30 TO 5.

Look at this 6-room bungalow, between 32nd st. and Adams, East front lot, 50x150. Basement with furnace, fruit trees large paved porch across front. Will sell for $3850. Terms. Immediate possession. Call WEST 3855.

GRANT INVESTMENT COMPANY,
Grant Price Bldg. Seventh & Broadway.
60719.

FOR SALE—BY OWNER.
NEW COLONIAL BUNGALOW,
in the choicest residence district, two bedrooms, with tiled drainboards, no radiators and water heaters, one block from Normal School, Rosemary car line, near two car lines; garage; concrete driveway. Price $5750. Terms.

FOR SALE—
$21,500.

FURNISHED OR UNFURNISHED
SOMETHING THAT YOU WANT.
OPEN FOR INSPECTION SUNDAY 2 TO 5 P.M.
If you people looking at large 10 acre tracts, now is your time to buy. WE HAVE IT'S TOO MUCH HOUSE for $7. Well here it is, modern, practically new, located at 722 Serrano, in the heart of the very exclusive PELHAM SQUARE SECTION. This exterior and home as you will see is as neat as can be and is more than valued at twice the price. Architecturally it is the last word. The inside is what will really attract you however, the arrangement of the rooms and the compactness of design and lovely finish of every detail makes this an exceptionally fine home—it has a homey feeling the moment you step into it—and for it has all the great ear of a $20,000 house.

EACH $22,500. EACH

TWO FINE BRAND NEW RESIDENCES
LOCATED BETWEEN 7th and 8th st. SOUTH BOBART.
These will be open for inspection on SUNDAY, between 2 and 5.
$27,500
The appointments of this beautiful home are equal in every respect to those of a $100,000 home. Nothing has been left undone to make it THE HOME THAT MONEY CAN BUY.
Located at 751 Oxford. Take a look at this place—the owners will be glad to show you over the property.

IN ADDITION WE HAVE MANY MORE ATTRACTIVE HOMES THAT HAVE PASSED OUR INSPECTION. WE GUARANTEE EVERY HOUSE ON OUR LIST TO BE A REAL BARGAIN, WE SOLICIT YOUR BUSINESS
ON THIS BASIS.

BRAND NEW BUNGALOWS FROM $4500 up to FINE HOMES AT $20,000.

Ralph G. Williams, Albert C. Walz
WILLIAMS & WALTER,
Real Estate, Loans and Insurance,
700 VAN NUYS BLDG.,
7th and Spring sts.

FOR SALE—
$4850.
$4850.

MOST BEAUTIFUL COLONIAL BUNGALOW.
MOST DESIRABLE PART WILSHIRE DISTRICT.
THIS BUNGALOW IS A REAL BARGAIN.

One of the most desirable colonial bungalows in the Wilshire district is a large lot with extensive lawn across entire front.

Realty Liners.

HOUSES— For Sale.

FOR SALE—

FRANK D. TATUM & COMPANY,
"Headquarters for Wilshire Bargains."
Branch office, 620 S. Western,
Open today, Phone 506274.

$15,500 WILSHIRE BUNGALOW FOR $6500. HARVARD BLVD. NEAR 3RD.

One of those different bungalows with 7 rooms and sleeping porch; finished in French ivory, tile bath and everything; two attractive porches, lot 50x150, with many shrubs and fruits. See this at Hudson, quick.

WILSHIRE'S PRETTIEST COLONIAL.

Nine First street and Western, 7 rooms, finished in beautiful French ivory, tile bath, automatic heater, built-in buffet, laundry trays; breakfast-room; wonderful patio; everything brand new and up to date; will sell for $6500 in thirty days, see only $2000. Consult our Mr. Belinger.

WILSHIRE DUPLEX HOUSE.
$11,000. COMPLETELY RENTED.
$13,500 FURNISHED.
IT'S WORTH $20,000.

You can live in one and rent the down and the income will pay for the whole thing with your rent thrown in free; think of it and see Mr. Bradbury and let him explain in detail, it's a "rip" of a deal.

WILSHIRE FORECLOSURE.
$13,000. $3000 CASH.

Somerset place, just off Wilshire, one of those charming grey cement all finished in solid mahogany, with beautiful Sevres chalet brick; 6 rooms, bath and sleeping porch upstairs, and beautiful breakfast-room, this should be investigated before you buy; our Mr. Belinger will be on hand to convince you that it is the rarest of all Wilshire bargains.

MOVE IN TOMORROW.
WILSHIRE HOME COMPLETELY FURNISHED.

A stunning mahogany finished Sevres chalet brick; 6 rooms and bath; $14,000 is going for only $11,500 including all my gorgeous furniture, silver, linens, rugs, etc.; this is a gem; cellar, gas furnace, two bedrooms and bath down and one bedroom and sleeping porch and bath up.

FRANK D. TATUM & COMPANY,
"Headquarters for Wilshire Bargains."
Branch office, 620 S. Western, open Sunday.
Phone 506274. Main office suite 1231,
215 W. SIXTH ST. Main 170.

We are a live organization; afford us the opportunity of putting you in touch with live propositions.

FOR SALE—

BARGAINS.

THESE ARE NOT NEW HOUSES nor strictly modern, but are well constructed and in good condition and make good homes.

Bungalow home with bath, etc., well constructed and in good condition. Carpet portch. Lawn with 2 large palm trees. Good neighborhood; 1 block from Vermont car; 2 blocks from Rastabis Park and 2 blocks from car line. This will make a splendid home and can be bought for $2000 cash with $25 per month and interest. Price $2600. Awful cheap.

5-room bungalow, sleeping porch and bath; 2 large rooms, well constructed and in good condition. Lot 50x150. Price $2600. Terms.

Two houses, 5 rooms and bath each, on lot 50x135 feet to an alley. Lawn, fruit and flowers. If you are looking for a home and want to save rent, see this. It's a snap.

Bungalow, 1 block from Washington st.; 5-room house with bath and 4-room modern bungalow in rear of lot, which rents for $14. Wide street and only 1 block from car line. Price $3250. Terms to suit the balance like rent. An exclusive agency for these properties. Come to my office for them or drop me a card and other bargains and they will beat them over. Call from 9 to 12 a.m.

FRANK D. TATUM & COMPANY,
1061 Citizens' National Bank Bldg.
Fifth and Spring sts.

FOR SALE—BY OWNER.
BRICK WILSHIRE SECTION.
NEW NINE-ROOM COLONIAL,
TWO FIREPLACES.
$11,000.
OPEN for INSPECTION SUNDAY.
344 NORTH WILTON.

Sold on terms account of the best material and workmanship; beautiful bungalow home; this beautiful home is offered for sale by owner; has a price concession below that of any other modern at present prices. Lower floor consists of wide living terrace and porch, spacious reception-hall, living-room 14x22; dining-room 14x22; library 9x12; sun front breakfast-room 10x13; and exceptionally beautiful kitchen with built-in features; floors throughout in a slow finish; kitchen is glazed tile. Upstairs are 3 bedrooms, linen closet and bath. Two tiled bathrooms, basement plumbed. Double garage. In every respect a gentleman's home; within walking distance of business. Open for inspection all day Sunday and from 1 to 5 week days. 1001 WILTON PLACE.

FOR SALE—

ON W. 54TH ST., NEAR
WESTERN AVE.
MODERN 6-ROOM BUNGALOW.
$5000.

54TH IS A PAVED STREET, HAS CAR LINE. THIS BUNGALOW IS ATTRACTIVE INSIDE AND OUT AND IS SURROUNDED BY BEAUTIFUL HOMES; IT DOESN'T OFTEN HAPPEN THAT A PROPERTY LIKE THIS IS SACRIFICED AT SUCH A FIGURE AS THIS FOR A FEW DAYS ONLY; IF YOU ARE LOOKING FOR A GOOD HOME IN A CLEAN NEIGHBORHOOD, YOU'LL FIND IT HERE.

HARRY F. PARKER,
2304 S. GRAND AVE.

FOR SALE—BUNGALOWS.

We have just the one you can buy a home on easy terms. Reasonable amount cash, balance small monthly payments.

One 5-room bungalow $1950
One 5-room bungalow $1850
One 5-room bungalow $2200
One 5-room bungalow $2300
One 5-room bungalow $2300
One 6-room bungalow $4250

All are easily worth the price asked.

See us for anything in real estate.

WESTERHOLT REALTY COMPANY,
745 S. Broadway, 3rd floor.
Phone 130605.

FOR SALE—
$6,800.00
BARGAIN
6 ROOMS AND FURNITURE
STRICTLY MODERN

This is a real chance. Don't let that another to come it. A magnificent home, beautifully and artistically furnished with genuine leather davenport suite, furniture; nearly new rugs, this home is not a single cheap detail in the whole thing. If interested, get in touch with us quickly; it is too good a chance to lose.

STUBBINS & LLOYD,
318 Central Bldg.

FOR SALE—14026.
100x185—MODERN—DUPLEX BUNGALOW.—$4500
LOT 50x150 TO ALLEY. GARAGE.
BUNGALOW IN EXTENDED CONDITION.
TWO DISAPPEARING BEDS ON EACH SIDE.
ALL MODERN CONVENIENCES FOR 2 FAMILIES. LOCATED ON NEAR CAHUENGA.
CAHUENGA, WELL RENTED, INCOME $620 PER YEAR.
SHOWN BY APPOINTMENT ONLY.
20277. HARRY F. PARKER, 2304 S. GRAND.

FOR SALE—
NEW HOME PLACE BARGAIN.
Near San Lincoln High School, 10-room house, 2 baths, 4-room house in rear. Both modern, good lot, 2 fruit trees, lawn, lots of fruit, car service. Price $6500. Awful cheap. Terms, very liberal.
A. M. JAMISON,
Phone 61-691. 312 Hollingsworth Bldg.

FOR SALE—BY OWNER.
$6000.
6-room bungalow, dandy location, must be sold by Tuesday to close in estate, $1000 cash, balance to suit.
R. HALF REALTY CO., 721 S. Broadway, 4th floor.

FOR SALE—7-ROOM BUNGALOW, HARDWOODS throughout, 2 bedrooms, breakfast-room, complete bath, bedroom, sleeping porch, 2 bedrooms, bath, 4 closets, 2 garages, 40th near 56 Andrews place, $5000. $1000 CASH, $35 MONTH. 319 Grant Bldg. 62011.

FOR SALE—COLONIAL BUNGALOW, 7 L-SHAPE rooms, 3 bedrooms, all built-in features, sunroom, finest bungalow in the city, built to sell for $7500, will sell for $6500 cash or will trade for land or lots. Located at 2360 S. WESTERN AVE. Open today. Owner.

FOR SALE—7-ROOM BUNGALOW ON 54TH ST. NEAR WESTERN AVE. $5000. $1000 CASH. WM. H. AKIN CO., 611 S. Hollingsworth Bldg. Main 8178. Home tel. 10-36-W.

FOR SALE—
Completely furnished $20,000, my fine home on Harvard blvd. for sale or trade. Located on a large lot. A bargain. Call 64735.

FOR SALE—6-ROOM HOUSE, 1340 E. 52ND ST., on lot 70x130. Bargain for somebody at $4500. Terms. Inquire 1340 E. 52ND ST., 50112.

FOR SALE—$1750, EXTRA SPECIAL 6-ROOM bungalow, hardwood floors throughout, fine terms. INGRAM, 13086. 514 Hibernian.

FOR SALE—BY OWNER, PAVED STREET, Western and 54th; 5-room house, tile bath, 2 bedrooms and sleeping porch. Lot 30x140. Price $3600. Includes garage. Owner, 1048 Magnolia ave., Long Beach.

FOR SALE—13-ROOM HOUSE, NEAR PICO-BOU-levard; suitable for six apartments, cash or terms. R. A. MAUEST, attorney, 611 Investment Bldg.

FOR SALE—$1000 CASH SNAP OFFERED, $1800 equity, 2 bungalows rented $45, mortgage $1000, runs 5 years. Address R. box 124, TIMES OFFICE.

FOR SALE—5-ROOM MODERN BUNGALOW, 923 WILTON PLACE, north of Wilshire, east of Hoover; in splendid condition, garage and rent for $40; terms; very desirable home place. A snap at $4500. Look this up. PHONE 19154.

FOR SALE — 6-RM. MOD. DOUBLE GARAGE, close in, $3400, $400 down. OWNER, 903 E. 36th Place, or Mr. Ogden, 61962.

FOR SALE—
ALL SUNNY ROOMS.
1144 NORTH BERENDO.

FOR SALE—SIX-ROOM MODERN BUNGALOW, Wilshire, breakfast-room, garage, good lot and fruit, $3100. 2109 W. 23RD. Vermont or West 1666 car.

HOUSES— For Sale.

FOR SALE—

WONDERFUL HOME
IN MOST DESIRABLE PART
OF
WILSHIRE DISTRICT
WILSHIRE DISTRICT
WILSHIRE DISTRICT
WILL SELL

FURNISHED		UNFURNISHED
OR		OR
$50,000	PRICE	$22,500
CASH	OR	TERMS
CASH	OR	TERMS
CASH	OR	TERMS

A PERFECT DREAM IN EVERY WAY.
TO SEE IT IS TO WANT IT.

NEW ENGLAND COLONIAL STYLE, CREAM COLORED CEMENT PLASTER FINISH; TWO-STORY MAGNIFICENT RESIDENCE OF NINE ROOMS, TWO BATHS AND SLEEPING PORCH; EQUIPPED WITH EVERYTHING UP TO DATE AND BEAUTIFUL DECORATIONS. GAS FURNACE, ELECTRICALLY CONTROLLED. DOUBLE GARAGE.

LOT 78X150.
LOT 78X150.
LOT 78X150.

BEAUTIFULLY LAYED OUT WITH
LAWNS AND SHRUBBERY.

THE OWNER IS TO LIVE IN ANOTHER PART OF THE COUNTRY AND MUST SELL AT ONCE. ARRANGE FOR APPOINTMENT AND INSPECTION OF THIS WONDERFUL HOME. (NO AGENTS.)

ADDRESS C. BOX 479, TIMES BRANCH OFFICE.

FOR SALE—$2000.
THE WIFE IS BEGINNING
TO WAKE UP.
HE IS BEGINNING TO REALIZE THAT
HE IS OVERLOOKING
THE CHOICEST FIELD IN LOS ANGELES TODAY
FOR INVESTMENT
THE DISTRICT SOUTH OF WASHINGTON ST.,
BETWEEN
MAIN STREET AND FIGUEROA.
TRUE
WE HAVEN'T WILSHIRE AND HOLLYWOOD
HOMES, BUT LISTEN.
WE'VE GOT THE GROUND, GOOD TIMES
OR BAD TIMES.
YOU NEVER LOSE A DOLLAR IF
YOU BUY RIGHT.
A SPECIAL BARGAIN ON 21ST ST.
NO'S 217-219.

65 FEET FRONTING ON 21ST,
WITH TWO COTTAGES.
LOOK IT OVER. TALK TO THE NEIGHBORS.
GO TO THE BANK.
YOU OWE IT TO YOURSELF TO SECURE
FROM RELIABLE SOURCES
THE ACTUAL MARKET VALUE OF THIS
PROPERTY. IT MUST BE SOLD.
COURT ORDER. GUARDIANSHIP SALE.
HARRY F. PARKER,
20277. 2304 S. GRAND AVE.

FOR SALE—
CHARMING NEW COLONIAL HOME.
RIGHT NEAR BERKELEY SQUARE.
$7000. $1000 CASH.
FINEST LOCATION IN THE CITY.
SNAP AT $6500, TERMS.

This classy well arranged modern colonial is right up-to-the-minute, hardwood floors throughout. Large living room, large dining room, fully beamed ceilings, with French door opening to side pergola, 3 sunny light bedrooms, all beautifully papered. A large, beautiful tile bath, room, with white enamelled kitchen with tile drainboard and all modern built-in effects, sun porch, 2 garages, 50x165 ft. lot to alley and garage, paved street, near 3 car lines.

HOME BUYERS SEE ME AT ONCE.
S. SCHULMAN,
1001 S. NORTON AVE.
75042.

FOR SALE—

A DUPLEX HOUSE AT 442 N. HARVARD. SOME TERMS CAN BE ARRANGED.
THIS ONE MUST BE SOLD AT ONCE, SO LOOK IT OVER TODAY, AND LET ME HEAR FROM YOU MONDAY IF INTERESTED.
MR. H. VAUGHAN,
930 VAN NUYS BLDG. BDWY. 1800.

FOR SALE—
NEAR WILSHIRE BOULEVARD,

2-story, 10 rooms, 3 baths, 4 bedrooms, two-car garage, gas furnace in cellar, large lot. House finished in bungalow with stucco. Portion can be included for $4000 additional. $16,000. Terms can be arranged.

THE McCARTHY COMPANY,
Suite 631 Union Oil Bldg. Bdwy. 2371.

FOR SALE—
BIG HOUSE, LITTLE MONEY.

7 rooms, hardwood floors, cement cellar, porch front and back. Garage opening on alley. First-class shape. Only $4200, $1000 cash. Balance terms.

MR. MACK can show you today. Bdwy, 2371.

FOR SALE—A BARGAIN. 7-ROOM STRICTLY modern double bungalow, sun porch and walk, lawn, flowers, and fruit trees. Must be seen to be appreciated. Easy terms. Price $4,500. Half block from North Broadway car line. 1 block from Lincoln High School. Pigeon and chicken corrals. Phone East 821. 145 N. ALTA ST.

FOR SALE—BEAUTIFUL HOME IN THE HEART of the Wilshire district, 10 rooms, 2 story white plaster home. Has large beautiful bedrooms with individual dressing-rooms, large reception-room, library and beautiful dining-room. All built-in features, 2 tile baths with shower. A real buy. Shown by appointment.

GRANT McCARTNEY COMPANY,
939 Merchants' National Bank Bldg. Pico 302

FOR SALE — LEAVING CITY. NEED MONEY. Must sell new 7-room modern home for sale, at your own price. Bath, toilet, sink, gas, electricity, heater, electricity, sewer, large lot, shed, corrals, trees. Price $3000. Pay $500 cash. See STENTON today. Make offer. Must sell quick. Heavy loss. Call 4310 Ascot ave. Hooper, Vernon or Huntington Park car to door.

FOR SALE—HOUSE OF 9 ROOMS WITH ALL modern conveniences, 2 baths, sleeping porch, open Monday. Garage. Fine close-in corner, on Westmoreland. Lot 61x165. Price $7500. Only a few days for $8750. It will take that amount to duplicate the house. Do you want a bargain? Phone MR. CALDWELL, 54286.

FOR SALE—BARGAIN, 2 LOTS, 40x150 EACH, high ground, healthy location, near graded school and Franklin High School, corner Adams and Umbria, near Ave. 54, Highland Park. Make two bungalow courts. Price $4750. Terms to suit. Phone 65222 or call 410 AUDITORIUM BLDG.

FOR SALE—RENT SAVER. $15 MONTHLY, $150 down, 4-room California bungalow. On asphalt paved Vernon ave. Bath, toilet, sink, gas, electricity, large lot, sewer, etc. Price $1700. See STENTON today, 4310 Ascot ave. Hooper car to door.

FOR SALE—ONLY $4500, $2500 CASH.
BIG BARGAIN.
7-room cottage, in good condition.
714 E. 79TH.

On West 20th st., close to Hoover and Washington, this snap. See BROWN, 1094 Park Grove ave., or call 64262.

FOR SALE—FOR QUICK SALE I WILL SACRIfice one of the best bungalows in the city, located in the southwest, a beautiful large rooms, two baths, lot 50x146. Fruit trees, flowers and shrubbery. Do not delay if you want a bargain. WEST 8301.

FOR SALE—MODERN SIX-ROOM BUNGALOW and garage, good location, southwest. Bargain. OWNER, PHONE VERMONT 2477.

FOR SALE—BY OWNER, FIVE-ROOM MODERN bungalow, $3000, $1000 cash, good corn-dition, French window, cement porch, hardwood floors, garage, fruit trees. VER. 604.

FOR SALE—FOUR-ROOM FURNISHED, PLATES glass, modern, garage. JOHNSON, Main 3143.

FOR SALE—MODERN BUNGALOW ON CORNER, 100x150 lot, furnished or unfurnished, immediate possession. A snap. See COL. McKINSTRY, 305 S. Hill. Phones: 62400, 251909.

FOR SALE—5-ROOM COTTAGE, BARN, CHICKEN run, lot 50½x165, alley. Flat site. Magnolia near 16th. $4200. PHONE 22845.

FOR SALE—$5000 BUYS 6-ROOM HOUSE AND garage, $1000 cash. Immediate possession, at 1206 W. 58TH ST. Phone owner, SOUTH 2223.

FOR SALE—BY OWNER, MODERN 5-R. BUNGalow, sc. of Exposition Pk., between Hoover and Vermont; fruit trees, etc. OWNER, Ver. 2970.

FOR SALE — BEAUTIFUL HOME NORTHWEST. Fine view of mountains and ocean. Ideal location. Bargain. HENRY E. MILLER CO. 62965.

FOR SALE—REAL BARGAIN, 7-ROOM BUNGalow, 1644 VAN NESS AVE., $5000, half cash. Call WILSHIRE 1694.

FOR SALE—WONDERFUL SACRIFICE.
$5000. $1000 CASH.
HAL HALL, 509 Van Nuys Bldg., 5592.

FOR SALE — BARGAIN, 233 N. CARONDELET, $5500; go north on Rampart to Council, east to Carondelet. Open from 11 to 3 daily. 62388.

FOR SALE—MODERN BUNGALOWS, HARDWOOD finish, easy terms. McGARRY, 11263.

FOR SALE—5-ROOM HOUSE, CHEAP. CALL AT 1199 N. UTAH.

FOR SALE—6-ROOM HOME, FINE CORNER LOT, 218T AND ORCHARD. PHONE MONDAY.

FOR SALE—
LARGE KITCHEN AND NOOK.
1144 N. BERENDO.

FOR SALE—8 BUNGALOWS, 5 FLATS, 2 STORES, hardwood floors and built-in features, very cheap. OWNER, 25720.

FOR SALE — 6-ROOM BUNGALOW, TILE, OR cash; all improved, Call on C. AUMM, 416 S. Olive st.

HOUSES— For Sale.

OPEN TODAY.
WILSHIRE DISTRICT'S
FINEST COLONIAL.

12 MAGNIFICENT LARGE ROOMS, 2 BATHS, SITUATED ON A HIGH AND SIGHTLY CORNER, 62x170. LIVING-ROOM 19X28, FINISHED IN FINEST MAHOGANY. LARGE SUN ROOM. DINING-ROOM, 16X18, WITH MAGNIFICENT BUILT-IN BUFFET.

Breakfast-room. Cabinet kitchen, a model of elegance, with tiled sink, tiled drainboard and working table. Four corner bedrooms with great big closets. SEWING-ROOM. These bedrooms are arranged in two suites, with two wonderful tiled baths between.

ON THE THIRD FLOOR ARE TWO FINISHED ROOMS, ONE A BILLIARD ROOM, 18X37, AND THE OTHER, 20X37, EQUIPPED WITH SINK AND GAS FOR USE AS A BUFFET KITCHEN AND STORAGE PURPOSE.

Lighting fixtures are simply gorgeous and in perfect taste. All large windows PLATE GLASS. The grounds are magnificently developed. WALL COVERINGS of the very best IMPORTED STOCK. Located at 2036 S. Van Ness. Open for inspection today and daily from 10 to 5.

OPEN FOR INSPECTION TODAY.

MAGNIFICENT SUBURBAN
VILLA with many large
spreading oak trees,
rose gardens, Japanese
gardens. If you are in
the market for a MODERN
HOME, this is a BEAUTIFUL
WHITE VILLA. The house is
nearly 100 feet long, and
expresses this grand and
1601 MILAN AVE. BEAUTY in every line. Sit-
ONEONTA PARK. uated on a large southwest
SO. PASADENA. corner, HIGHLY BEAUTI-
FULLY LANDSCAPED. Two
large rooms finished in TO-
BASCO MAHOGANY, QUAR-
TERED OAK AND Ivory.
Three bathrooms. If you want
to see one of the most beau-
tiful modern homes, with a
wonderful setting among live
oak trees. Open for
inspection today
and daily from 10
to 5.

DRIVE OUT AND SEE ONE OF SOUTHERN CALIFORNIA'S MOST BEAUTIFUL SUBURBAN HOMES.

FOR SALE—$6000
FURNISHED 8-ROOM HOUSE AND GARAGE.
ON HOPE ST.
NEAR THE CORNER OF 23RD AND GRAND.
THE MARKET VALUE
OF THIS PROPERTY SHOULD BE NEARLY
DOUBLE THE PRICE QUOTED.
THERE IS A REASON, FOR THIS SACRIFICE.
BELONGS TO AN ESTATE.
HEIRS ARE CLAMORING FOR A DIVISION.
REMEMBER.
MANY BUYERS ARE GOING TO THE
EXTREME CITY LIMITS
FOR HOMES. HERE IS ONE, CLOSE-IN.
WITHIN WALKING DISTANCE.
WITH PLEASANT SURROUNDINGS AND GOOD
HOMES.
THE BARE LOT ALONE IS
WORTH THE PRICE—IS A FUTURE
AND IS IN LINE WITH THE FUTURE
BUSINESS GROWTH OF OUR CITY.
HARRY F. PARKER,
20277. 2304 S. GRAND AVE.

FOR SALE—OUR SUNDAY BULLETIN.

LOTS—
Big corner Angeles Mesa, $1400.

HOUSES—
6-room, 41st place, between Moneta and 54th. $3750.
8 rooms, 2-story, Hillside near 42nd, $4500.
9-room, duplex, West ave., near 10th, $8500.
9-room, S. Rampart, $10,000.

INCOME—
12 unit bungalow court, finest surroundings Location—Addition to Hollywood, 20 per cent. guaranteed on cash necessary to handle, $60,000.
BUSINESS—VACANT
50 feet between 8th and 9th, S. Flower, $50,000.
ALL BARGAINS.
SPECIAL SERVICE TO BUYERS OF ANY SOUTHERN CALIFORNIA PROPERTY.
HARTMAN & VENEMAN, 502 STORY BLDG.

FOR SALE—

A DUPLEX HOUSE AT 442 N. HARVARD. SOME TERMS CAN BE ARRANGED.
THIS WILL MAKE A FINE HOME AND INCOME FOR THE PRICE OF AN AVERAGE HOUSE.
THE HOUSE IS VERY PRETTY, AND SETS ON A CORNER LOT THAT IS BEAUTIFULLY PLANTED AND CARED FOR. ALSO THERE IS A 2-CAR GARAGE.
NICE DUPLEXES ARE HARD TO FIND, AND THIS ONE MUST BE SOLD AT ONCE, SO LOOK AT THIS TODAY, AND LET ME HEAR FROM YOU MONDAY IF INTERESTED.
MR. H. VAUGHAN,
930 VAN NUYS BLDG. BDWY. 1800.

FOR SALE—

NEAR WILSHIRE BOULEVARD,

2-story, 10 rooms, 3 baths, 4 bedrooms, two-car garage, gas furnace in cellar, large lot. House finished in bungalow with stucco. Portion can be included for $4000 additional. $16,000. Terms can be arranged.

THE McCARTHY COMPANY,
Suite 631 Union Oil Bldg. Bdwy. 2371.

FOR SALE—
BIG HOUSE, LITTLE MONEY.

7 rooms, hardwood floors, cement cellar, porch front and back. Garage opening on alley. First-class shape. Only $4200, $1000 cash. Balance terms.

MR. MACK can show you today. Bdwy, 2371.

FOR SALE—A BARGAIN. 7-ROOM STRICTLY modern double bungalow, sun porch and walk, lawn, flowers, and fruit trees. Must be seen to be appreciated. Easy terms. Price $4,500. Half block from North Broadway car line. 1 block from Lincoln High School. Pigeon and chicken corrals. Phone East 821. 145 N. ALTA ST.

FOR SALE—BEAUTIFUL HOME IN THE HEART of the Wilshire district, 10 rooms, 2 story white plaster home. Has large beautiful bedrooms with individual dressing-rooms, large reception-room, library and beautiful dining-room. All built-in features, 2 tile baths with shower. A real buy. Shown by appointment.

GRANT McCARTNEY COMPANY,
939 Merchants' National Bank Bldg. Pico 302

FOR SALE — LEAVING CITY. NEED MONEY. Must sell new 7-room modern home for sale, at your own price. Bath, toilet, sink, gas, electricity, heater, electricity, sewer, large lot, shed, corrals, trees. Price $3000. Pay $500 cash. See STENTON today. Make offer. Must sell quick. Heavy loss. Call 4310 Ascot ave. Hooper, Vernon or Huntington Park car to door.

FOR SALE—HOUSE OF 9 ROOMS WITH ALL modern conveniences, 2 baths, sleeping porch, open Monday. Garage. Fine close-in corner, on Westmoreland. Lot 61x165. Price $7500. Only a few days for $8750. It will take that amount to duplicate the house. Do you want a bargain? Phone MR. CALDWELL, 54286.

FOR SALE—BARGAIN, 2 LOTS, 40x150 EACH, high ground, healthy location, near graded school and Franklin High School, corner Adams and Umbria, near Ave. 54, Highland Park. Make two bungalow courts. Price $4750. Terms to suit. Phone 65222 or call 410 AUDITORIUM BLDG.

FOR SALE—RENT SAVER. $15 MONTHLY, $150 down, 4-room California bungalow. On asphalt paved Vernon ave. Bath, toilet, sink, gas, electricity, large lot, sewer, etc. Price $1700. See STENTON today, 4310 Ascot ave. Hooper car to door.

FOR SALE—ONLY $4500, $2500 CASH.
BIG BARGAIN.
7-room cottage, in good condition.
714 E. 79TH.

On West 20th st., close to Hoover and Washington, this snap. See BROWN, 1094 Park Grove ave., or call 64262.

FOR SALE—FOR QUICK SALE I WILL SACRIfice one of the best bungalows in the city, located in the southwest, a beautiful large rooms, two baths, lot 50x146. Fruit trees, flowers and shrubbery. Do not delay if you want a bargain. WEST 8301.

FOR SALE—MODERN SIX-ROOM BUNGALOW and garage, good location, southwest. Bargain. OWNER, PHONE VERMONT 2477.

FOR SALE—BY OWNER, FIVE-ROOM MODERN bungalow, $3000, $1000 cash, good corn-dition, French window, cement porch, hardwood floors, garage, fruit trees. VER. 604.

FOR SALE—FOUR-ROOM FURNISHED, PLATES glass, modern, garage. JOHNSON, Main 3143.

FOR SALE—MODERN BUNGALOW ON CORNER, 100x150 lot, furnished or unfurnished, immediate possession. A snap. See COL. McKINSTRY, 305 S. Hill. Phones: 62400, 251909.

FOR SALE—5-ROOM COTTAGE, BARN, CHICKEN run, lot 50½x165, alley. Flat site. Magnolia near 16th. $4200. PHONE 22845.

FOR SALE—$5000 BUYS 6-ROOM HOUSE AND garage, $1000 cash. Immediate possession, at 1206 W. 58TH ST. Phone owner, SOUTH 2223.

FOR SALE—BY OWNER, MODERN 5-R. BUNGalow, sc. of Exposition Pk., between Hoover and Vermont; fruit trees, etc. OWNER, Ver. 2970.

FOR SALE — BEAUTIFUL HOME NORTHWEST. Fine view of mountains and ocean. Ideal location. Bargain. HENRY E. MILLER CO. 62965.

FOR SALE—REAL BARGAIN, 7-ROOM BUNGalow, 1644 VAN NESS AVE., $5000, half cash. Call WILSHIRE 1694.

FOR SALE—WONDERFUL SACRIFICE.
$5000. $1000 CASH.
HAL HALL, 509 Van Nuys Bldg., 592.

FOR SALE — BARGAIN, 233 N. CARONDELET, $5500; go north on Rampart to Council, east to Carondelet. Open from 11 to 3 daily. 62388.

FOR SALE—MODERN BUNGALOWS, HARDWOOD finish, easy terms. McGARRY, 11263.

FOR SALE—5-ROOM HOUSE, CHEAP. CALL AT 1199 N. UTAH.

FOR SALE—6-ROOM HOME, FINE CORNER LOT, 218T AND ORCHARD. PHONE MONDAY.

FOR SALE—
LARGE KITCHEN AND NOOK.
1144 N. BERENDO.

FOR SALE—8 BUNGALOWS, 5 FLATS, 2 STORES, hardwood floors and built-in features, very cheap. OWNER, 25720.

FOR SALE — 6-ROOM BUNGALOW, TILE, OR cash; all improved, Call on C. AUMM, 416 S. Olive st.

HOUSES— For Sale.

FOR SALE—

A BEAUTIFUL
COUNTRY HOME PLACE.
CREAM PLASTER — TILE ROOF.
$40,000.

ONE OF THE NEW MODERN SHOW PLACES BUILT ON COMMANDING HILL SITE BETWEEN LOS ANGELES AND THE OCEAN. EVERY ONE THAT SEES IT TURNS TO LOOK AGAIN. LOCATED AT THE CORNER OF TWO PAVED BOULEVARDS WITH A VIEW UNSURPASSED OF THE VALLEY, CITY, OCEAN AND MOUNTAINS. A PANORAMA NEVER SURPASSED AND EQUALED BY FEW. HOUSE WAS BUILT BY OWNER FOR HER OWN HOME BY DAY LABOR AND UNDER THE SUPERVISION OF A COMPETENT ARCHITECT. FINISHED IN HARDWOOD THROUGHOUT. LARGE SPACIOUS, AIRY, SUNNY ROOMS. A PATIO FEATURE WITH LILY POND IN THE CENTER OPENING THROUGH THE HOUSE. THE OWNER HAS IN ALL A LITTLE OVER FIFTEEN ACRES, BUT IN ORDER TO EFFECT A QUICK SALE IS OFFERING THE HOUSE AND TWO ACRES FOR $40,000, WHILE A RECENT APPRAISEMENT OF THE IMPROVEMENTS ALONE WAS $50,000. MORE ACREAGE CAN BE OBTAINED FROM THE OWNER, IF DESIRED. JUST TWENTY-FIVE MINUTES TO BROADWAY. LET US MAKE AN APPOINTMENT TO SHOW YOU EARLY MONDAY.

R. A. ROWAN & CO.,
200 TITLE INSURANCE BLDG.
MAIN 7096. 10444.

FOR SALE—

SEEING IS BELIEVING.

$4000.

6 elegant rooms, splendid condition. Hardwood floors, built-in features, gas furnace. Just freshly painted and decorated. Fine location. 51st st., near Vermont ave. Garage. Don't fail to see this before buying. R. F. MOORE, 1725 W. 48TH ST. VER. 4479.

FOR SALE—OWNER NEEDS MONEY.
80 must sell his 4-room home at a great bargain. Fine large lot and garage. Chicken house, all fenced, beautiful lawn in back yard and fruit trees. Also 2 fine eucalyptus trees in back yard, over 100 ft. high. This place must sell this week. Only $2000, terms. Call 5428 COMPTON AVE.

FOR SALE—CLASSY NEW COLONIALS.
6 ROOMS. BREAKFAST-ROOM, SHOWER BATHS, GARAGE, FURNACE, AUTOMATIC HEATER.
BEING COMPLETED, SELECT YOUR OWN DECORATIONS.
5423-5443 ROMAINE ST. W. OF WESTERN AVE.
FARISH CO. PHONE 1905

FOR SALE—OWNER'S WIFE GONE EAST.
So must sell his beautiful 5-room bungalow, up-to-date, at a great loss, one look inside this beautiful home, with fine view, basement walk around house, garage, if sold this week only $2800, terms. You can't build it for $3600. Lot is worth $1100, so not buy. Call 5426 COMPTON AVE.

FOR SALE—GREAT SACRIFICE.
6-room bungalow, up-to-date, also screen porch, fine lawn and fruit trees, also lawn in back yard, cement walk around house. This is a beautiful home, when you are inside you can't help liking it. Only $2000, terms. Call 5426 COMPTON AVE.

FOR SALE—INCOME, CEMENT, DOUBLE BUNgalow, 2 rooms 10 per cent on $6000. 3 disappearing beds in each flat, modern, large cement porch, 4-room house in rear, lawn, flowers, shrubs, fruit trees, 2 blocks Pacific Electric. 47 E. 31ST ST., 4th house from Maple ave. car. No agent.

FOR SALE—
SACRIFICE PRICE.

Need the money, 7-room, strictly modern, 3-room sleeping porch, 2 bedrooms, breakfast-room, garage. A bargain at $4000. Call 1 to 5 p.m. 1645 W. 47TH ST.

FOR SALE—2-STORY HOUSE, 1 BLOCK FROM Vermont, 1½ block from Adams; 8 rooms with large glassed-in sleeping-room (accommodate 8 beds); all modern inside; detached garage, with room for servants. Call mornings only. 74063.

FOR SALE—415 AND 417 PARKVIEW ST., 2 blocks from Pershing Square, 2-story flats, Bella Park garage. PHONE days 153381, Sun. and eve., 379902.

FOR SALE—$1500 BELOW VALUE.
Ten-room plastered double bungalow, delightful home with an income. Street paved and high. 126 S. MARIPOSA. OWNER. Sundays and evenings 56590.

FOR SALE—A REAL BARGAIN. 6 ROOMS, MODern bungalow, garage, $1750, $1000 cash, balance to suit, no trade. OWNER, 359 E. 23rd st., between Maple and Trinity.

FOR SALE—BUNGALOW SIX ROOMS AND BATH, hardwood floors in 5 rooms, wall paneled, fine glass order, bargain. Phone Glen. 46, 417 E. PALM ave., Alhambra. Take station Glen. car.

FOR SALE—$5500 HOME FOR $4200.
NEW VERMONT AVE. BUNGALOW, 5 ROOMS GARAGE. $1200 CASH. OWNER, 1817 ORCHID AV.

FOR SALE — MY 6-ROOM BUNGALOW NEAR Hollywood. Will give possession at once. OWNER, 55507.

FOR SALE—GOOD 6-R. HOUSE, GARAGE, $2750, terms, 515 W. 63RD ST. Ver. 2916.

FOR SALE—
A Six Sensible Suits.
1180 N. KENMORE.
JOHN R. AVERY, BUILDER.

FOR SALE—
GOOD VALUE.
1144 NORTH BERENDO.

FOR SALE—BY OWNER, SIX-ROOM BUNGALOW on West 57th street, $3500. Garage, fruit, flowers and chicken corral. $800 cash, balance $35 per month. PHONE 77819.

HOUSES— For Sale.

FOR SALE—

STRONG-DICKINSON-McGRATH CO.,
1015 Marsh-Strong Bldg.
Main 1273. 60195.

$11,000.
BEAUTIFUL WILSHIRE HOME,
DUTCH COLONIAL TYPE.

Brand new Dutch Colonial built for my home but circumstances completely changed my plans so decided to take my cash out for business. This home is strictly modern and very artistically decorated, two baths, gas furnace, automatic water heater, beautiful mantel and elegant cast electric fixtures, all personally selected and not found in the ordinary house built for the market. Garage, drive, lawn; large lot, 60x135, asphalt paved street, near L. A. High School and right in the Wilshire district. Surrounded by new homes of latest architectural designs. See my exclusive agents, Ask for MR. BARNES.

— $7500 —
EXCLUSIVE HIGH-CLASS LOCATION.

Brand new, eight large rooms, French doors from living-room to comfortable den, beautiful buffet in dining-room, French doors to side porch, large bedrooms, plenty of closets, cosy breakfast-room with serving table, dressing-room off tile bath with shower, most complete kitchen, fine heating system, highest class decorations and electric fixtures, three large porches; large lot; garage; near car, schools, on asphalt paved street. A REAL HOMEY HOME. Ask for Mr. Dimmick.

— $6500—
WESTLAKE DISTRICT.
IMMEDIATE POSSESSION.

Large eight-room bungalow, art tile fireplace in living-room, beautiful buffet in large dining-room, sunny breakfast-room, den, two large bedrooms, unique glassed-in sleeping porch, well arranged kitchen and bath, large closets; double garage, lot, shrubbery; close to schools, stores, two car lines; $1500 required. Ask for Mr. White.

— $4500 —
CLOSE-IN WILSHIRE DISTRICT.

Strictly modern 6-room bungalow, large living-room with fireplace, dining-room with handsome buffet, den that can be used for extra bedroom, bookcase, hardwood floors, 2 large bedrooms with bath between, woodstone drainboard in well arranged kitchen; garage, cement drive; good lawn and flowers; east front lot, paved street; close to car line; $1500 required. Ask for Mr. White.

BARNES & DIMMICK,
Managers House Dept.
STRONG-DICKINSON-McGRATH CO.,
1015 Marsh-Strong Bldg.
60195. Main 1273.

FOR SALE—

BY OWNER.
WILSHIRE DISTRICT.

TWO NEARLY NEW BUNGALOWS, IN AS GOOD CONDITION AS THE DAY COMPLETED, EACH HAVING SEVEN GOOD ROOMS.

Every modern appointment. Hardwood floors throughout. Tastefully decorated.

LARGE EAST FRONT LOTS WITH GARAGES.

Ideal location in the

Realty Liners.

HOUSES— For Sale.

FOR SALE—

WILSHIRE HOME PLACE.
TO CLOSE AN ESTATE.
FOR $20,000 ONLY.
REALLY UNDERPRICED.

A REAL HOME PLACE BUILT ON A HIGHLY IMPROVED LOT, WHERE NO EXPENSE HAS BEEN SPARED IN LAWNS AND FLOWERS AND FINE GROWN TREES AND SHRUBBERY HAVE BEEN LAVISHLY PLANTED. THE HOUSE IS OF STUCCO EXTERIOR AND TILE ROOF AND CONTAINS ABOUT TWELVE ROOMS, EXCELLENTLY ARRANGED. RECEPTION HALL, LIVING ROOM AND LIBRARY ARE FINISHED IN THE CHOICEST MAHOGANY; THE DINING-ROOM IS IN CATHEDRAL OAK, AND THE DAINTY BREAKFAST-ROOM IN CREAM ENAMEL. A MODERN SANITARY KITCHEN WITH MAID'S ROOM AND BATH AND LARGE ENCLOSED SLEEPING PORCH COMPLETE THE LOWER FLOOR. THE SECOND FLOOR CONTAINS FIVE BEDROOMS WITH BUILT-IN DRESSING ROOMS, A SUN ROOM AND SLEEPING PORCH. LARGE LUXURIOUS BATHS AND FINE DECORATIONS THROUGHOUT ARE VERY EXPENSIVE AND THE LIGHTING FIXTURES ARE SPECIALLY DESIGNED. A GAS FURNACE WITH PLENTY OF HEATERS AND GOOD STORAGE WITH THE GARAGE IS AMPLY LARGE FOR TWO CARS. MAN'S ROOM AND BATH OVER THE GARAGE. A STORAGE ROOM. UNQUESTIONABLY YOU COULD NOT PUT ON THE IMPROVEMENTS AND DO THE LANDSCAPING FOR LESS THAN $20,000 AND THE LOT IS WORTH THAT MUCH AND WITH SOMETHING GOOD IN IT. IF YOU WANT SOMETHING GOOD NOT MERELY CHEAP, BUT A REAL HOME PLACE, NEW AND MODERN, LET US SHOW YOU THIS AT ONCE BY APPOINTMENT. IT WILL NOT DISAPPOINT YOU.

R. A. BOWAN & CO.,
200 TITLE INSURANCE BLDG. 10444.

FOR SALE— WEST ADAMS DISTRICT. ONLY $8500.

Excellent two-story house of ten rooms, sleeping two bedrooms. Every modern convenience and built-in feature.

LOT 50x130 FEET WITH DOUBLE GARAGE.

Ideal neighborhood, only one-half block from car.

H. C. ROBERTS,
510 Merritt Bldg., Eighth and Broadway. 10317. Bdwy. 2191.

FOR SALE—

$11,000.
CLOSE IN WILSHIRE.
MANHATTAN PLACE NEAR FOREST.

11 rooms, 3 bathrooms, hardwood floors throughout, open fireplaces, sleeping porch, garage. Lot 60x135.

We are exclusive agents for this property.

J. M. Best, with W. W. MINES & COMPANY, 601 S. Spring st. Main 10778.

FOR SALE—

MY home of 8 rooms, Swiss chalet, 3 baths, beautiful sightly corner, terraced; almost every kind of fruit and ornamental tree in large assortment; 2 blocks from car; 10-cent fare; 5c transfer; 20 minutes from Main st. Los Angeles; 2 blocks from Sycamore grove park; 1 block from Arroyo Seco parkway; 1 block from Mission Hills golf links; 1 block from Mission Hills school; 1 block from Mission Hills Methodist church; 1 block from Mission Hills Presbyterian church; 1 block from Mission Hills Congregational church; 1 block from Mission Hills Christian church; 1 block from Mission Hills Baptist church; 1 block from Mission Hills Catholic church; 1 block from Mission Hills Episcopal church; 1 block from Mission Hills Christian Science church; 1 block from Mission Hills Seventh Day Adventist church; 1 block from Mission Hills Salvation Army church; 1 block from Mission Hills Mormon church; 1 block from Mission Hills Jewish synagogue; 1 block from Mission Hills Unitarian church; 1 block from Mission Hills Universalist church; 1 block from Mission Hills Swedenborgian church; 1 block from Mission Hills Quaker church; 1 block from Mission Hills Theosophical church; 1 block from Mission Hills Spiritualist church; 1 block from Mission Hills Unity church; 1 block from Mission Hills Christian Catholic church; 1 block from Mission Hills Adventist church; 1 block from Mission Hills Lutheran church; 1 block from Mission Hills Presbyterian church; 1 block from Mission Hills Methodist

Realty Liners.

HOUSES— For Sale.

FOR SALE—

PRACTICALLY 50 PER CENT. DISCOUNT.
$62,000.

Beautiful home containing 13 rooms, with garage for 4 cars and chauffeur's quarters.

Located on an east-front lot, occupying the entire block half a foot of frontage. Grounds are magnificently improved.

Artistic cost of this home is estimated at $100,000. This is one of the most attractive home places in the western part of the city. All must be sold.

Sale of $30,000 for 3 years can be secured from a local institution, taking only $15,000 cash to handle it.

This is an exceptional bargain and will surely be picked up within the next few days.

For further particulars see

P. B. JOHNSON,
With
W. W. MINES & CO.,
60478. 631 S. Spring st.

FOR SALE—WILSHIRE SNAPS.

Tudor, new colonial bungalow, 5 bedrooms, garland in old forest and mahogany. Lot 50 by 150, garage. Some buy at $15,000. Some terms.

Corner new bungalow, 2 bedrooms, on Grandview; close. Lot 45 by 110, garage. A big snap at $6500, terms.

New 7-room colonial bungalow, 3 bedrooms, den, sleeping porch, in Eastbrook boulevard. Price $9500, half cash.

SOUTHWEST BUNGALOWS.

Genuine modern bungalow, hardwood floors, gas heaters on Dalton ave. Garage, fruit and flowers. This will go quick at $4500, half cash.

7-room modern bungalow, 4 bedrooms, West 42nd place. Lot 50 by 125, garage. Owner must sell; recently papered, and a small payment down.

A block on Vernon ave., near Vermont, new bungalow, 3 bedrooms, fine location, $4500; $1000 to 1st, to 2d or 3d alley. Only $5000. $1000 will handle it.

If you are looking for a home see Merrill or Mack.

CRANE REALTY CO. Phone 62158.
Main 9000, manager, 313 West 6th st.

FOR SALE—
Finest bargain in Los Angeles.
Beautiful modern residence.
On Manhattan place exclusive neighborhood.
Has 9 bedrooms, 3 baths.
Large reception hall.
Sun parlor.
Is now for sale at a sacrifice.
M. 7069. 10444.

FOR SALE—

SPECIAL BARGAINS.

$12250—Highland Park way bungalow, 4 rooms and bath, nearly new; terms.

$6000—Four bungalows, lot 57x300; income $70. Fine high location; fine home and income property.

$8250—Another of 3 bungalows, corner, good income. Would consider Long Beach on this one. $4700, beautiful 7-room, 2-story modern home; $6000 find. It will pay to look at this.

$10500—Lot in choice fruit and flowers, nice bungalow, 4 rooms and bath. A pick-up.

$3000 to $7000—South Pasadena, beautiful bungalows. Let me show them.

All above are easy distance and are real bargains, and should be readily picked up during these days of high prices. Call or show you.

O. A. NICKERSON,
618 Story Bldg.

FOR SALE—
TWO-STORY, EIGHT-ROOM HOUSE.
In the Wilshire district. Hardwood throughout. Close to car line. Has all the modern school. Double garage. Everything you dream about. Must sacrifice and sell at once.

See Goodrich with
CARROLL W. KIRBY,
501 Hess Bldg. Phone 68511.

FOR SALE—GRAHAM SNAP.

Modern 5-room on east front, corner lot 50x125. Close to car line. Price $4250, terms. This place was built four years ago, when labor and lumber was cheap. Rented for $16 per month. Price $4250. $1250 cash. Take it right car, get off at Graham office, east of car line.

F. CROMER & SON.

FOR SALE—FORECLOSURE BARGAIN.
$11,500. Owing to foreclosure am offering this handsome residence (in West Adams district) of 10 rooms; 3 bathrooms; 2 fireplaces; well constructed pretentious home on large corner lot, at a price several thousand dollars under present value.

CRICHTON SMITH, 201-2 Currier Bldg.

FOR SALE—WHY CAN YOU NOT SEE AND realize that this is the opportune time to buy lots, and acreage?

Buy "now."

Let me show you some splendid opportunities to buy right.

NELLIE A. SMITH, 702 Grant Bldg. 16407.

FOR SALE — FIVE-ROOM MODERN BUNGALOW hardwood floors throughout, white enamel first class plumbing, beautiful lawn, front and rear; large lot; high grounds, sacrifice today for $2700. Part cash, terms to suit. Located on Block north to 2424 Eagle st. (Door open. See this and five OWNER Monday, 2920 Stephenson ave. Boyle 1125.

FOR SALE—HEART OF NORTH WILSHIRE, 6-room, 2-story modern colonial; hardwood floors throughout, tile bath and sink, automatic water heater; indirect lighting; garage. Extra large lot, 50x151; $8500; ½ cash.

FOR SALE—Bargain; on Harvard near West Adams; double, clean corner; 6 extra large rooms, strictly modern in every detail; furnace, highly improved; 2 baths. Very best buy in this desirable close-in location; $5500; terms. MRS. CROFT, 407 S. Hill st. Pico 3391, Evenings 597589.

FOR SALE—

$15,500.
WILSHIRE DISTRICT.
$13,500.
LOT 60x160 FEET.
ONE OF THE MOST ATTRACTIVE HOMES IN THE CITY, JUST PLACED ON THE MARKET. OWNER LEAVING THE CITY AND MUST SELL AT ONCE. EIGHT BEAUTIFUL ROOMS. THIS HOUSE WAS NOT BUILT FOR SALE AND IS AN IDEAL HOME IN EVERY RESPECT. CONTAINS THE MOST NEW. MAID'S ROOM AND BATH DOWNSTAIRS. THE BEDROOMS UPSTAIRS ARE LARGE WITH PLENTY OF LIGHT. TILE BATH, FINE PORCHES, LAUNDRY IN GARAGE. LOT 60x160 FEET. EAST FRONT, BEAUTIFUL GARDENS. LOCATION IS PERFECT. BEST PART OF THE WILSHIRE DISTRICT. IF YOU WANT A REAL GAIN PLEASE PHONE EARLY MONDAY MORNING FOR APPOINTMENT.

ROWAN & CO.,
200 TITLE INSURANCE BLDG.
M. 7069. 10444.

FOR SALE—

SPECIAL BARGAINS.

$12250—Highland Park way bungalow, 4 rooms and bath, nearly new; terms.

$6000—Four bungalows, lot 57x300; income $70. Fine high location; fine home and income property.

$8250—Another of 3 bungalows, corner, good income. Would consider Long Beach on this one. $4700, beautiful 7-room, 2-story modern home; $6000 find. It will pay to look at this.

$10500—Lot in choice fruit and flowers, nice bungalow, 4 rooms and bath. A pick-up.

$3000 to $7000—South Pasadena, beautiful bungalows. Let me show them.

All above are easy distance and are real bargains, and should be readily picked up during these days of high prices. Call or show you.

O. A. NICKERSON,
618 Story Bldg.

FOR SALE—A very cozy 6-room cottage, not modern, but house cannot be built for price asked for house and good lot, W. 30th st., near Normandie. Price $2850, terms. W. E. DONAGHOE, 211 Story Bldg. 15326.

FOR SALE—NEW COLONIAL, 6 EXTRA LARGE rooms, hardwood floors throughout, tile bath and sink, floor furnace, garage; 50x135, east front lot; $6000. Very best buy. Can be sold for $2000 cash and $50 per month.

FOR SALE—Modern 2-story, 7 rooms and sleeping porch, hardwood floors throughout, garage and paved alley; excellent close-in location, North Wilshire. Owner leaving November 15th will sacrifice for quick deal, $6500, $2500 cash, $50 per month.

FOR SALE—To close estate, North Wilshire, 6-room, 2-story modern colonial; hardwood floors throughout, tile bath and sink, automatic water heater; indirect lighting; garage. Extra large lot, 50x151; $8500; ½ cash.

FOR SALE—Bargain; on Harvard near West Adams; double, clean corner; 6 extra large rooms, strictly modern in every detail; furnace, highly improved; 2 baths. Very best buy in this desirable close-in location; $5500; terms. MRS. CROFT, 407 S. Hill st. Pico 3391, Evenings 597589.

FOR SALE—

$15,500.
WILSHIRE DISTRICT.
$13,500.
LOT 60x160 FEET.
ONE OF THE MOST ATTRACTIVE HOMES IN THE CITY, JUST PLACED ON THE MARKET. OWNER LEAVING THE CITY AND MUST SELL AT ONCE. EIGHT BEAUTIFUL ROOMS. THIS HOUSE WAS NOT BUILT FOR SALE AND IS AN IDEAL HOME IN EVERY RESPECT. CONTAINS THE MOST NEW. MAID'S ROOM AND BATH DOWNSTAIRS. THE BEDROOMS UPSTAIRS ARE LARGE WITH PLENTY OF LIGHT. TILE BATH, FINE PORCHES, LAUNDRY IN GARAGE. LOT 60x160 FEET. EAST FRONT, BEAUTIFUL GARDENS. LOCATION IS PERFECT. BEST PART OF THE WILSHIRE DISTRICT. IF YOU WANT A REAL GAIN PLEASE PHONE EARLY MONDAY MORNING FOR APPOINTMENT.

ROWAN & CO.,
200 TITLE INSURANCE BLDG.
M. 7069. 10444.

FOR SALE—

SPECIAL BARGAINS.

$12250—Highland Park way bungalow, 4 rooms and bath, nearly new; terms.

$6000—Four bungalows, lot 57x300; income $70. Fine high location; fine home and income property.

$8250—Another of 3 bungalows, corner, good income. Would consider Long Beach on this one. $4700, beautiful 7-room, 2-story modern home; $6000 find. It will pay to look at this.

$10500—Lot in choice fruit and flowers, nice bungalow, 4 rooms and bath. A pick-up.

$3000 to $7000—South Pasadena, beautiful bungalows. Let me show them.

All above are easy distance and are real bargains, and should be readily picked up during these days of high prices. Call or show you.

O. A. NICKERSON,
618 Story Bldg.

FOR SALE—NEW COLONIAL BUNGALOWS.
Absolutely Wilshire best, in very heart of the district, possible at this time, near car line; 6 rooms, sleeping porch, tapestried panels, tiled bath, at Second and Western. Six large beautifully finished rooms, tile baths and sleeping porches, and all the conveniences of the whole district for the price. One at $7000. Another on a very choice corner at $7500. Each one built by day labor and we know it. Not contracted.

CHAS. H. SMITH,
1105 Story Bldg.
61343; 14114.

FOR SALE—S. HARVARD BLVD.—$7500.

This is exceptional value in this attractive home; 6 rooms, sleeping porch, hardwood floors throughout, first floor consists of living, dining, bedroom and kitchen; second floor, bedroom and bath; attached garage; lot 50x150; fruit trees, grape, grounds in excellent condition. This will bear your closest inspection, and is ideal home.

BOYLE-COONS REALTY CO.
Main 9000, manager, 313 West 6th st.

FOR SALE—QUICK ACTION REQUIRED.

THIS WEEK ONLY—$4500.
NEW COLONIAL BUNGALOW.
6 rooms and every unit of room and modern convenience you could wish to have. Restricted residential section. Five rooms. Pullman breakfast room. Sleeping porch. Large living-room with fireplace, mantle and panel effect. Dutch kitchen with cupboards, etc. Tiled bath. Garage. Street improvements in and paid for. Close to Adams st. car to inner city and Adams Phone WEST 2591.

FOR SALE BY OWNER; PARTIES LEAVING CITY; 6-room bungalow; 2 bedrooms, West Adams district; fine location; close to car, overlooking Country Club; all modern conveniences; hardwood floors throughout; fireplace; garage; fruit and flowers; a real home; $5500; terms. Phone owner, 10 to 12 a. m. Sunday, 60678, 1 to 5 p. m. Sunday, 60678, or 2 to 5 p. m. daily, 60678.

FOR SALE—$4500; 6 ROOMS.
Here is an 8-room modern story and a half home, located in the best part of southwest. Price $4500, and it is built as $6000 will build. I can show you by appointment only.

MR. MARKS.
406 Central Bldg. Phone 13411.

FOR SALE—NEW COLONIAL BUNGALOW, 6 rooms, sleeping porch, HERMOSA BLVD.

Quarter block west, large living and dining-rooms, finished in fumed oak, hardwood floors throughout, tiled bath with shower, garage, cement walks, lawn and flowers, as it could be duplicated today for $10000 more. OWNER, 1239 Hermosa.

FOR SALE—MODERN BUNGALOWS.
Ideal location, Wilton place $8500
Corner bungalow, Wilton place $8500
6-room bungalow, 847 S. 35th st. $5500
6-room bungalow, 2424 Eagle st. $4600
6-room bungalow, 2424 Eagle st. $4600
6-room bungalow, 2424 Eagle st. $4600

HOUSES— For Sale.

FOR SALE—
NEW COLONIAL BUNGALOW.
$4500.
NORTH WILSHIRE.

Extraordinary buy, cannot be matched in the whole district, nor duplicated. Beautiful 5-room colonial, all ready to move right in, very snappy and not an inflated price. Has large living-room, with very pretty large fireplace; beautifully decorated. Pretty dining-room, pretty buffet, and two delightful bedrooms. The kitchen is a perfect dream. Screen porch, double laundry tubs, I wager you will buy this on sight if you want to live in a nice new home in this district and save rent. Take my word you cannot find anything near like this price. Near school and good car line. Must be sold quick.

CHAS. H. SMITH, Exclusive Agent,
1105 Story Bldg.
61348; 14174.

FOR SALE—
PRICE $7500.
COLONIAL HOME.
CRENSHAW BLVD. NEAR PICO ST.
Attractive 5-room home, four bedrooms, hot water heat, white enamel finish, oak floors, gas furnace and garage. House is three years old, modern in every respect.

A. M. DONSALE,
with
W. W. MUNGER & CO.,
631 S. Spring st. Main 3931

FOR SALE—
BY OWNER.
WELL BUILT, 6-ROOM BUNGALOW
Hardwood floors, built-in features, everything up to date. Garage, large lot, well improved, fruit trees, lawn, ornamental trees, shrubbery, all well taken care of. Located in the BEAUTIFUL SOUTHWEST.

1946 WEST 43D PLACE.

Take University-Dalton ave. car to Santa Barbara st., get off at GRAMERCY PLACE, walk half one block.
Price $6000—$1700 cash, balance terms.

FOR SALE—
$14,000; WILSHIRE HOME.
15 months old, 2-story, white Dutch colonial 8 rooms, reception hall large living-room, dining room, breakfast-room, kitchen, maid's room and bath, patio, porch on second floor; hall, 3 beautiful bedrooms, 2 large tile baths and sleeping porch on second floor. The tinting of this entire home is exquisite in ivory and decorations. Hardwood floors throughout, beautiful lawn and flowers; double garage with extra room space above; servant's room and bath. In one of the best restricted Wilshire locations. Can be seen only by appointment, with exclusive agent.
A APARTMENT 12, 4080 HOLLYWOOD BLVD.
Phone 869539.

FOR SALE—
HERE YOU ARE
FOR A SEVEN-ROOM
MODERN BUNGALOW
$6,000
This is an exceptional placed and an exceptional opportunity for someone. Four thousand cash will handle.
Seven fine rooms, sun parlor, garage, paved drive and splendid little lawn and flowers in front. Located on wide tree and palm lined street in select district. You will like this place. Sun exposure is right.
STR TEVANT & LLOYD.
315 Central Bldg.
Pet 14695.

FOR SALE—
WEST ADAMS "QUALITY" SNAP.
SEVEN-ROOM MODERN
$4500. PART CASH HANDLES.

We have a real bargain, worthy of your inspection, located in the West Adams "quality" section. Price for below surrounding values. Has all the elegant 1919 features. Surrounded by the class of homes and neighbors. Living-room 16x30 with massive fireplace, panel effect dining room entire floor of hardwood, sun parlor, and exceptionally good, excellent view. Don't let this bargain slip. Machine waiting. See it W. BUSH CO., 1015 Story Bldg. 10753, Bdwy. 8.

FOR SALE—
ANSWER THIS ADVERTISEMENT
for we are offering one of the prettiest and best-built 6-room bungalows in this district at a price that is actually considerably less than the cost of construction at present time. Has two car lines. Living-room across the entire front, dining-room, paneled and beamed, large pretty sun porch, two bedrooms, mahogany finish, large sleeping porch on second floor, everything to be desired in this home and worthy your investigation. See EVANS, with Gates Realty Co., 1945 S. Broadway. Phone 60167; Main 2543.

FOR SALE—
$7500 BEAUTIFUL 6-ROOM BUNGALOW.
In the fine Normal School District. We have just finished thoroughly desirable, modern 6-room colonial, all ready to move right in, very snappy and not an inflated price. Has very large living-room, with very pretty large fireplace; beautifully decorated. Pretty dining-room, pretty buffet, and two delightful bedrooms. The kitchen is a perfect dream. Screen porch, double laundry tubs, I wager you will buy this on sight if you want to live in a nice new home in this district and save rent. Take my word you cannot find anything near like this price. Near school and good car line. Must be sold quick.

CHAS. H. SMITH, Exclusive Agent,
1105 Story Bldg.
61348; 14174.

FOR SALE—
PRICE $7500.
COLONIAL HOME.
CRENSHAW BLVD. NEAR PICO ST.
Attractive 5-room house, four bedrooms, hot water heat, white enamel finish, oak floors, gas furnace and garage. House is three years old, modern in every respect.

A. M. DONSALE,
with
W. W. MUNGER & CO.,
631 S. Spring st. Main 3931

FOR SALE—
BY OWNER.
WELL BUILT, 6-ROOM BUNGALOW
Hardwood floors, built-in features, everything up to date. Garage, large lot, well improved, fruit trees, lawn, ornamental trees, shrubbery, all well taken care of. Located in the BEAUTIFUL SOUTHWEST.

1946 WEST 43D PLACE.

Take University-Dalton ave. car to Santa Barbara st., get off at GRAMERCY PLACE, walk half one block.
Price $6000—$1700 cash, balance terms.

FOR SALE—
$14,000; WILSHIRE HOME.
15 months old, 2-story, white Dutch colonial 8 rooms, reception hall large living-room, dining room, breakfast-room, kitchen, maid's room and bath, patio, porch on second floor; hall, 3 beautiful bedrooms, 2 large tile baths and sleeping porch on second floor. The tinting of this entire home is exquisite in ivory and decorations. Hardwood floors throughout, beautiful lawn and flowers; double garage with extra room space above; servant's room and bath. In one of the best restricted Wilshire locations. Can be seen only by appointment, with exclusive agent.
A APARTMENT 12, 4080 HOLLYWOOD BLVD.
Phone 869539.

FOR SALE—
HERE YOU ARE
FOR A SEVEN-ROOM
MODERN BUNGALOW
$6,000
This is an exceptional placed and an exceptional opportunity for someone. Four thousand cash will handle.
Seven fine rooms, sun parlor, garage, paved drive and splendid little lawn and flowers in front. Located on wide tree and palm lined street in select district. You will like this place. Sun exposure is right.
STR TEVANT & LLOYD.
315 Central Bldg.
Pet 14695.

FOR SALE—
WEST ADAMS "QUALITY" SNAP.
SEVEN-ROOM MODERN
$4500. PART CASH HANDLES.

We have a real bargain, worthy of your inspection, located in the West Adams "quality" section. Price for below surrounding values. Has all the elegant 1919 features. Surrounded by the class of homes and neighbors. Living-room 16x30 with massive fireplace, panel effect dining room entire floor of hardwood, sun parlor, and exceptionally good, excellent view. Don't let this bargain slip. Machine waiting. See it W. BUSH CO., 1015 Story Bldg. 10753, Bdwy. 8.

FOR SALE—
ANSWER THIS ADVERTISEMENT
for we are offering one of the prettiest and best-built 6-room bungalows in this district at a price that is actually considerably less than the cost of construction at present time. Has two car lines. Living-room across the entire front, dining-room, paneled and beamed, large pretty sun porch, two bedrooms, mahogany finish, large sleeping porch on second floor, everything to be desired in this home and worthy your investigation. See EVANS, with Gates Realty Co., 1945 S. Broadway. Phones 60167; Main 2543.

FOR SALE—
$4250—WORTH $4000.
$500 CASH.
HOLLYWOOD BUNGALOW.
$4250.
Elegant 7-room bungalow, living-room, dining-room and one bed chamber, all finished in quarter-sawed white oak, balance of the house finished in enamel; great large cobblestone fireplace in front, garage for two machines, plenty of trees and shrubbery. Lot 60x138. Let us show you this BARGAIN.
CONWAY & GLEASNER.
1032 Citizens National Bank Bldg.

FOR SALE—
WINDSOR SQUARE SACRIFICE.
$28,500. WORTH $40,000.
OWNER IN TEXAS, WIRES TO SELL.
12 ROOMS. 4 BATHS.
LOT 108x150, EAST FRONT.
INTERIOR IS FINISHED IN SOLID MAHOGANY. A MAGNIFICENT HOME IN EVERY RESPECT, BEAUTIFUL GARDEN, DOUBLE GARAGE, AND LAUNDRY. ON BLOCK FROM BLVD.
MARTIN & CO.,
3751 WILSHIRE BLVD. 567230.

FOR SALE— BEVERLY HILLS.
FURNISHED OR UNFURNISHED.
Don't be foolish, when you can buy 25,000 gold dollars for $20,000, it is time to get busy. Bring your architect and he will show you $25,000 value written all over the place. Beautiful 10-room hollow brick house on large grounds, hardwood finish. Large garage. Sprinkling system in lawn. See BRAY, 1112 Garland Bldg. Main 1120.

FOR SALE—MAYBERRY HEIGHTS, FINEST VIEW IN CITY. N.W. HIGH CLASS 6-ROOM BUNGALOW. TILED BATH. BUILT-IN COURT SITE, 2 BEDROOMS. STARTED TO BUILD HOME; TRANSFERRED EAST. MUST SELL. SEE MY AGENTS. EQUITABLE REALTY CO., 522 BYRNE BLDG. 13519.

FOR SALE—NORMAL DISTRICT.
RINGO'S WEEKLY SPECIALS
No. 1. Apartment-house court site, 120x150, only $9700; worth $9000
No. 2. Three extra good bungalows, $8700, $9600, $4500, underpriced.
No. 3. $1000, choice home site, 50x150, only $1400.
Others nearly as good.
1008 WASHINGTON BLDG. Phone 64800

FOR SALE—FROM OWNER, TELEPHONE 35653. Seven-room house, library, music room, dining and breakfast-room, kitchen and screen porch; stone-concrete upstairs. Coal or wood furnace, gas floor furnace, gas grate. Flowers, fruit trees, garage. Close car. Walk from L. A. High School and grammar school. Price $6000.

FOR SALE—5-ROOM MODERN BUNGALOW IN THE residential district. 55 ft. front, with garage and cement drive way. Price $3300. Pay $1135 down and balance at $21 per month, including interest, taxes and insurance. Adjoin 5-room bungalow on 45 ft. lot, now under construction; will sell for $4350 when completed. Owner at 1096 E. 60TH ST. or Phone Vermont 3703 between 9 a.m. and 5 p.m.

FOR SALE—
$4000.
We are offering one of the best built six-room bungalows in the city for the above price, located between Monroe and Vermont aves. Garage, basement, automatic water heater. Let us show you something nice for the money.
CONWAY & GLEASNER.
1032 Citizens National Bank Bldg.

FOR SALE—IMMEDIATE POSSESSION, NEARLY new 5-room bungalow, big sleeping porch, fireplace, buffet, hardwood floors, garage, cobblestone retaining wall, fine location, near Highland Park. Bargain, $4500 cash. Will consider terms. Owner, ROSS, 219 Story Bldg. Main 6270.

FOR SALE—$4200.
ADAMS DISTRICT.
SIX-ROOM BUNGALOW, strictly modern, in good neighborhood, has large living and dining-room, two bedrooms, sleeping porch; garage and drive; a good home at a low price.
McKEEVER.
61566 or Holly 3835. 1001 Ct. Nat. Bank Bldg.

FOR SALE—BALDWIN PARK ¼ ACRE. FIVE-room plastered bungalow, electric lights, bath and toilet, gas. Jan. 1, $2800. Terms.
Five-room plastered bungalow, electric lights, gas, bath and toilet, January 1, 42x 168 $1800. Terms. Best location, one block of P. E. school, stores. Possession in 30 days. 60x150, $700, adjoining bungalows. R.F.D. 2, box 427, Pasadena.

FOR SALE—AT SACRIFICE, IN VERMONT Square, 1¼ blocks from Vermont paved car; ½ block from Vermont ave. car; 1½ to pack and deliver. 9-blocks Manual School, on corner 50x150; high lot; fenced; fruit trees and shrubs; large 10-room Swiss chalet, sleeping porch, plumbing in upstairs and down, hardwood floors throughout; all built-in features, white-tile sanitary bath. See Mr. Mc——, at 3922 Second ave. W. H. NEISWENDER CO. 13282.

FOR SALE—
A HOME WITH $165 MONTHLY INCOME.
Beautiful unfurnished living quarters of ten rooms and one income apartment, beautifully furnished that bring in $165.50 each month. Nicely located on large west side lot. GUARANTY INVESTMENT CO., 434 Security Bldg.

FOR SALE—
IN WILSHIRE.
New white colonial bungalows and houses. Low prices. Easy terms.
KERR & GRIGGS.
204-5 Haas Bldg. 7th and Broadway.
Phone 64374: Main 1305.

FOR SALE—
OWNER'S SACRIFICE.
6-room modern bungalow, 3 bedrooms and garage and a 1918 roadster; immediate possession can be had of house. Telephone 71950, owner on premises.

FOR SALE—MODERN BUNGALOW OF SEVEN rooms; three sleeping-rooms, breakfast-room, oak floors throughout, garage, chicken corrals, etc. Short block from University car, near grade and High schools. Price $4300. Reasonable terms. Owen for inspection. 4227 DENKER AVE. Owner. MAIN 5801

FOR SALE—BY OWNER, NORTH WILSHIRE six-room, modern bungalow, hardwood floors, bath in old ivory, hardwood floors, high ground, fine neighborhood, phone, garage, driveway, fruit trees. Immediate possession. 810 N. HOBART BLVD. 64780. Western ave. car.

FOR SALE—FURNISHED, 6-ROOM COLONIAL bungalow, Wilshire district, hardwood throughout, Craftsman and Circassian walnut furniture, Artistically furnished. Garage and cement driveway, lot 45x135. Owner will sacrifice if taken at once. Phone OWNER, SOUTH 5710-M.

FOR SALE—FIVE-ROOM BUNGALOW, $2500; ON Rose Hill, high and healthy; also two-room cottage in rear, garage, $250 down, in cash or Liberty Bonds, balance like rent. 510 AMETHYST STREET.

FOR SALE—8-ROOM SUMMER HOUSE ON crest of hill overlooking the valley in Huntington drive, one acre of ground, suitable for chicken ranch, one block from red car. $2500. Will take auto first payment. $10 per month. A good buy for someone. BLACK & CO., 607 S. Hill st., room 312.

FOR SALE—ELEGANT 6-ROOM MODERN HOME, classy neighborhood, street all built up with beautiful homes, large lot, lawn and flowers; small cash payment will handle, balance easy payments. OWNER 4216 S. Flower st.

FOR SALE—WANT A REAL BUY? SIX-ROOM bungalow, 2 blocks car; half-acre at 39th-ave; all kinds of full-bearing fruit, close to car line and town; price $5800, worth $8500. TERMS. SON 831 S. Hellman Bldg. 62007.

FOR SALE—8-ROOM MODERN BUNGALOW, hardwood floors, 3 built-in beds and other features. Fine garage and driveway, lots of flowers. Must leave town with Navy Realty Co. 69115. Price $4500.

FOR SALE—$1800; $500 CASH; $25 MONTH. 5-room modern bungalow, hardwood floors, living and dining-rooms, laundry tray, all built-in features, cement porch, garage for two machines, plenty of trees and shrubbery. Lot 60x138. Let us show you this BARGAIN.
CONWAY & GLEASNER.
1032 Citizens National Bank Bldg.

FOR SALE—
$2800
CASH $500.
HERRA PARK
5-room modern bungalow, 2 bedrooms, hardwood floors, living and dining-rooms, laundry tray, all built-in features, cement porch, garage for two machines, plenty of trees and shrubbery. Lot 60x138. Let us show you this BARGAIN.
CONWAY & GLEASNER.
1032 Citizens National Bank Bldg.

FOR SALE—$6500.
BEST BUY
IN THE WILSHIRE.
SIX-ROOM NEW COLONIAL BUNGALOW, large living and dining-room, with French windows and attractive built-in features, charming breakfast-room, neatly decorated, two large airy bedrooms, kitchen has all the new built-in features, elegantly finished bathroom, hardwood floors throughout; garage and driveway.
McKEEVER.
1001 Ct. Nat. Bank Bldg.
61560.

FOR SALE—
IN THE HEART OF THE WILSHIRE.
A dandy modern bungalow, located on Mariposa ave., near Second st. Seven large rooms, tiled bath, garage, furnace, and in fact everything that goes to make up a home.
LET US SHOW YOU THIS.
CONWAY & GLEASNER.
1032 Citizens National Bank Bldg.

FOR SALE—OCEAN PARK BUNGALOW.
Five rooms, hardwood floors, everything modern, fine lot, 50x150, close to ocean. This is located in a nice residential district and is really a comfortable home. The price, $3600 cash, and improvements would cost more than it is sacrificed and must be sold. Terms if needed.
WITZEMAN 724 Title Insurance Bldg.

FOR SALE—$5000 UNDERPRICED.
ATTENTION!
COLORED PEOPLE.
Magnificent two-story suburban home, suitable for two families, offered at a great sacrifice. Ten rooms, 5 up, 5 down, 2 baths, large sleeping porches, garage, wonderful grounds; terms to court, etc. Out among the orange trees; Alhambra. Drop me a line and I will call with full particulars. Owner. Address B, box 74, TIMES OFFICE.

FOR SALE—WILSHIRE.
THE LOOT
Without doubt the most attractive home of nine rooms in the Wilshire district. Everything up-to-the-minute. Three baths; unit heating system, etc. A real aristocrat. Price $15,000.

W. H. NEISWENDER & CO.,
15282. 735 H. W. Hellman Bldg.

FOR SALE—TO CLOSE AN ESTATE, 10-ROOM house, lot 50x150, on paved street, in business center of Gardena; see home at 6212 Pasadena ave. The property is very much underpriced at $6000; the land alone is worth that amount. See BIRNEY DONNELL, Administrator, 1200 Haas Bldg. 13240.

FOR SALE—
NOTICE
Pyramid Investment Co. has been renting 25 cottages near owners for many months. Located near Occidental College and Franklin High School; 6c fare, now to be sold in 60 days, price and terms agent. Call FRANK WEBB 6-room cottage, will show you the bungalows. Main 368, evenings 74968.

FOR SALE—
$5000. WILSHIRE BUNGALOW
424 NORTH SERRANO.
Open for inspection. Come and see it. Like new, solid built, terraced lot, 5 rooms and breakfast nook. Telephone ELLIOTT 1784

FOR SALE—BEAUTIFUL HOME IN HEART OF WILSHIRE DISTRICT. Four car, 7th Avenue Western. Well built two-story house, just repainted; 75 ft. corner lot, vines and fruit trees, 9 built-in features, 3 closets, floor tiled bath, sleeping porch, dining-room, built-in buffet, sunny breakfast-room, large living-room with fireplace, kitchen, screen porch, gas furnace, Rudd water heater; garage. $13,000. PHONE 60749, Monday.

FOR SALE—NEW BUNGALOW IN SOUTHwest thoroughly modern and in fine condition; hardwood floors, basement, furnace, garage, etc. See Mr. ——, at 3922 Second ave. W. H. NEISWENDER CO. 13282.

FOR SALE—
A HOME WITH $165 MONTHLY INCOME.
Beautiful unfurnished living quarters of ten rooms and one income apartment, beautifully furnished that bring in $165.50 each month. Nicely located on large west side lot. GUARANTY INVESTMENT CO., 434 Security Bldg.

FOR SALE—
IN WILSHIRE.
New white colonial bungalows and houses. Low prices. Easy terms.
KERR & GRIGGS.
204-5 Haas Bldg. 7th and Broadway.
Phone 64374: Main 1305.

FOR SALE—
OWNER'S SACRIFICE.
6-room modern bungalow, 3 bedrooms and garage and a 1918 roadster; immediate possession can be had of house. Telephone 71950, owner on premises.

FOR SALE—MODERN BUNGALOW OF SEVEN rooms; three sleeping-rooms, breakfast-room, oak floors throughout, garage, chicken corrals, etc. Short block from University car, near grade and High schools. Price $4300. Reasonable terms. Owen for inspection. 4227 DENKER AVE. Owner. MAIN 5801

FOR SALE—BY OWNER, NORTH WILSHIRE six-room, modern bungalow, hardwood floors, bath in old ivory, hardwood floors, high ground, fine neighborhood, phone, garage, driveway, fruit trees. Immediate possession. 810 N. HOBART BLVD. 64780. Western ave. car.

FOR SALE—FURNISHED, 6-ROOM COLONIAL bungalow, Wilshire district, hardwood throughout, Craftsman and Circassian walnut furniture.

Realty Liners.

HOLLYWOOD—
For Sale, Exchange, Wanted, To Let.

TAFT REALTY CO.
6781 HOLLYWOOD BLVD., COR. TAFT AVE.
HOLLYWOOD 5064.

GOOD LOT BARGAINS.

$1000—LOT, 70x150—East front, in West Hollywood. A good buy.

$1450 — 77x150, north of Hollywood blvd. 50-foot street. Elegant residence pr.

$1375—50x180, flat lot, north of Hollywood blvd., west of Western ave.

$2500 — Unrestricted corner, 50x165, east side of Hollywood blvd. and Modena ave.

$2500—Five adjoining 50-ft. lots, north of Sunset, west of Western, for quick sale. A bargain.

$2850—60-ft. lot, half block north of Hollywood blvd., west of Western, reduced from $3500 for quick turn. An exceptional buy.

HOLLYWOOD BLVD. FRONTAGE.

Sacrifice at $210 per front ft., between Western and Cahuenga, north front, 6-room modern bungalow. Positively the best investment and income proposition in Hollywood. See B. T. TAFT.

NEW CLOSE-IN TRACT.

North of Sunset blvd., near Western ave., 50-ft. lots, 115 ft. deep, alley in rear, $40 per ft. Any amount of frontage, $30 per ft. Sunset blvd. frontage unrestricted, $50 per ft. Every lot or 80 ft. restricted street, $50 per ft.

$8000. $8000.

WHITE PLASTER BUNGALOW

9 rooms and sleeping porch; large living and dining-rooms in hardwood; north of Hollywood blvd., just west of Western, excellent neighborhood. Terms, shown by appointment only. See Mr. Rutherford.

$8000 7-ROOM RESIDENCE. $8000

North of Hollywood blvd. on 70x200 ft. lot, 1 block west of Western ave., $4000, in high and excellent residential section. West of Western ave. Ask for Mr. Engel.

$12,000. $12,000.

NEW WHITE PLASTERED RESIDENCE.

¼ Block north of Hollywood blvd., 9-room 2-story residence, just completed, center hall and large living-room, 4 bedrooms, 3 baths, shower on second floor, ivory finish, plastered exterior; double garage, linen and clothes closets, a beautiful home in restricted residence section. Ask for Mr. Rutherford.

$7350 WHITE PLASTER RESIDENCE. $7300.

Rotary; Italian style, 7 rooms and 2 sleeping porches, just north of Hollywood blvd., in foothills; basement, gas furnace, hardwood floors, ivory finish, automatic water heater; lot 50x149; room enough to add another, or for a quick turn part cash and balance terms; shown by appointment only. See Mr. Stugel.

$21,000. HIGH-CLASS INCOME. $21,000

White plaster flat building, three 5-rooms, one 6-room; ivory finish, hardwood floors; tile bath and sink; just finished; rents for $240; income of 16 per cent. Located half block north of Hollywood blvd., east of Western ave. See B. T. TAFT.

NEW TRACT.

West Hollywood, North of Sunset blvd. A few remaining lots left. Prices $900 and third cash; $10 per month. Better hurry, builders and homeseekers.

TAFT REALTY CO.,
6781 HOLLYWOOD BLVD., cor. Taft ave
Phone 5064. Hollywood 5064.

FOR SALE—

BUNGALOW
WEST HOLLYWOOD

We have searched the town over and can say you that in our estimation, the one described below is the best available today, considering price, construction and location.

This new English Colonial was built by the owner for his own residence. It is built in accordance with the same ideas if he can but him more than he can afford to have invested in it and is now advertised for sale at an attractive price. There is a large sunny living room with a beautiful view from each window, a delightful sun parlor, splendid dining room, two nice bedrooms, each with breakfast nook, tiled bath, basement, double garage, hardwood floors all over, laundry trays, large lot, a prominent street. If the size of this bungalow meets your requirements, be sure to let us show you immediately as it is a desirable buy at $7200.

Ask for Mr. Mills, Holly 781, with

FRANK MELINE COMPANY,
6777 Hollywood Blvd.

FOR SALE—BUNGALOW COURT, 8 UNITS, COMpletely furnished, located within ½ block of Hollywood blvd. Price $425 per month. One of the best income properties in Hollywood. Five per cent. Price has been reduced for quick sale. TITLE

Cozy bungalow, West Hollywood. Very large living-room. Advanced shrubbery; new bungalow in Beverly Hills; this and five others are given exceptional terms.

JAS. D. RIDDELL, Holly 884. MRS. EPHLIN. (Over) Hollywood Blvd.

FOR SALE—

$7000. $7000.

THE BEST BUY IN HOLLYWOOD.

The most beautiful 6-room Italian stucco bungalow in Hollywood. Three bathrooms, hardwood floors throughout, tile bath, fine view of the Hollywood hills, lawn and shrubbery. Terms.

See Mr. Rutgers
EHRLEMAN & COX REALTY CO.,
6284½ Hollywood Blvd. Hollywood 4192.

FOR SALE—BY OWNER. ONE OF SEVEN IN beautiful Hollywood, $6500. Large rooms, hardwood floors throughout, three airy bedrooms, dressing-room, sleeping porch, tiled bath, built-in features, automatic heater, cement porch back and front; beautiful fruit trees, cement driveway and cement 7 bearing fruit trees, cement driveway and cement walks. Close to completed homes. Call at 1504 PENNWOOD AVE. 306144.

FOR SALE—Beautiful 5-room bungalow, strictly up to date, will be completed next week. North of Hollywood blvd.

Hollywood, corner 100x135, north of Hollywood blvd., with two houses and double garage, room for more bungalows without disturbing present buildings.

$11,500. Choice Hollywood Blvd. corner, 100x150, close in. 6064 Hollywood Blvd. 790668.

FOR SALE—
HALF CASH. $7500
Bryson Hollywood cul-de-sac, garage, gas for cook, lot 52x183. OWNER, 267 S. Serrano ave. 307828.

FOR SALE—6-ROOM 2-STORY FRAME, SUITable for large family or could be changed to duplex. Four bedrooms, 2 baths. Address R. E. McLAIN, 579488. 6372 Hollywood blvd.

FOR SALE—CHARMING BUNGALOW OF 5 ROOMS and sleeping porch, just completed; ready to move in; a low price. Come soon, as it will not last long. HOLLY 8226.

FOR SALE—9-ROOM 2-STORY HOUSE, FURNACE heat, 4 baths, corner Hollywood blvd., near Gardner Junction. Price $9000. Phone 579448.

FOR SALE—$6000, 6-ROOM RESIDENCE LOT 60x160, in the heart of Hollywood. Terms, $2000 down, balance mortgage. Must sell Monday. 579488, HOAGLAND, 6372 Hollywood blvd.

FOR SALE—HANDSOMEST SIX-ROOM, SOUTH side, tile bath, colonial, bit lot, West Holly-wood, 5 hearts, $8250. $2500 down, balance easy. 6064 Hollywood blvd.

WANTED—TO BUY FROM OWNER, SMALL home in Hollywood, good location and bargain. Address R. box 2961, TIMES OFFICE.

WANTED—AT ONCE, BUNGALOW UNDER $4000. Address R. box 2960, Address R. box 94, TIMES OFFICE.

FOR SALE—IF YOU WANT A BEAUTIFUL HOME, close to town, in Hollywood, nicely furnished, large lot, worth nearly price, $5500. Owner leaving city. Address T. box 227, TIMES OFFICE.

FOR SALE—MY NEW FLAT BUILDING; LEASE at $200 month; fine location, garage; bearing fruit trees. See owner, 4612 RUSSELL AVE. Holly 1472.

FOR SALE—THERE IS A BARGAIN HERE. FOR someone with the money. 160x160 ft., 100 ft. west of Western ave. on Fernwood. Owner, 1816 N. WESTERN AVE.

FOR SALE—NEW FINISHED, BEAUTIFUL LITtle 6-room colonial, 2 sleeping rooms, garage, in good neighborhood, within 2 blocks Hollywood High School. Phone owner, HOLLY 2506, after 5:00.

FOR SALE—$3500 BUYS A MODERN SWISS chalet, 7 rooms, large lot, fruits, garage, beautiful shade trees. 1 block car. main. Monday, 579488, HOAGLAND, 6372 Hollywood blvd.

FOR SALE—5-ROOM BUNGALOW, ABOVE blvd., only $4250. HOLLY 4838.

HOLLYWOOD—
For Sale, Exchange, Wanted, To Let.

FOR SALE—
$20,000.

Beautiful home in the foothills, between Hollywood and the sea. East front lot, 150x400. Two-story cream plaster exterior. Living, dining and breakfast-room in oak, balance of house in ivory enamel. Four sleeping rooms, two baths, three toilets and lavatories. Garage for two cars, with third man's room and bath. Grounds planted in choice fruit and flowers. All conveniences. Built 1918 and occupied by owner. Can be seen by appointment.

A SPLENDID HOME.

East side, close in. Modern two-story pressed brick, ten-room dwelling. Lot 100x180. Every modern city convenience. Improvements on this lot could not be replaced by twice the price asked for the entire property. Will consider ranch in San Luis Obispo county, suitable for hog raising.

Furnished home in Laurel Canyon, plenty of sunshine, shade and pure air. Immediate possession at the unheard of price of $8500.

For immediate occupancy, completely furnished in every detail. Modern, seven-room colonial, close to foothills, north of Sunset blvd.

HENDERSON CO.,
7611 Sunset blvd. 570940.

FOR SALE—

Bungalow Bargain. $4000
5-room bungalow, 2 bedrooms, Hardwood floors throughout. Built-in features. Garage. This is a good buy at $4000.

$5500 $6500
A 5-room and an 8-room bungalow adjoining. These are both nicely located and good buys. Must be bought separately or would be fine for father and son, or two families desiring locations close together. Both modern and well built homes.

$5250. 3-ROOM COLONIAL $5250.

A brand new 3-room colonial, all modern conveniences, built-in features. Ready to move right in. Be sure and see this.

$3000. $3000
A beautiful lot, 90x150, north of Hollywood blvd. A grand view of the mountains.
See MR. SCOTT.

$6800. FURNISHED BUNGALOW. $6200.

Move in at once if you desire. 8 rooms, with 3 bedrooms, all kinds of fruit and shrubbery. A wonderful view of the mountains. Can sell unfurnished if you desire.
See MR. SCOTT.

$12,000. $12,000

Four acres 3-year-old fruit trees. Peaches, apricots, pears, walnuts, etc. Paved street, curb. 6-room modern house with two baths. Double garage with this. The place you have always wanted to own.
See MR. SCOTT.

LIST YOUR PROPERTY FOR SALE OR RENT WITH US AND GET RESULTS.

GARDNER & HULSE,
6634 Hollywood Blvd.
Holly. 543.

FOR SALE—
6-room bungalow, hardwood floors, basement, furnace, modern throughout; garage, beautiful view; lot 50x129; fruit and flowers; blocks from car at an attractive price. There is a large sunny living room with a beautiful view from each window, a delightful sun parlor, splendid dining room, two nice bedrooms, each with breakfast nook, tiled bath, basement, double garage, hardwood floors all over, laundry trays, large lot, a prominent street. If the size of this bungalow meets your requirements, be sure to let us show you immediately as it is a desirable buy at $7200.

Ask for Mr. Mills, Holly 781, with

FRANK MELINE COMPANY,
6777 Hollywood Blvd.

FOR SALE—

GARDNER & HULSE,
6634 Hollywood Blvd.
Holly. 543.

$4600 Bungalow Bargain. $4000
5-room bungalow, 2 bedrooms, Hardwood floors. Built-in features. Garage. This is a good buy at $4000.

$5500 $6500
A 5-room and an 8-room bungalow adjoining. These are both nicely located and good buys. Must be bought separately or would be fine for father and son, or two families desiring locations close together. Both modern and well built homes.

$5250. 3-ROOM COLONIAL $5250.

A brand new 3-room colonial, all modern conveniences, built-in features. Ready to move right in. Be sure and see this.

$3000. $3000
A beautiful lot, 90x150, north of Hollywood blvd. A grand view of the mountains.
See MR. SCOTT.

$6800. FURNISHED BUNGALOW. $6200.

Move in at once if you desire. 8 rooms, with 3 bedrooms, all kinds of fruit and shrubbery. A wonderful view of the mountains. Can sell unfurnished if you desire.
See MR. SCOTT.

$12,000. $12,000

Four acres 3-year-old fruit trees. Peaches, apricots, pears, walnuts, etc. Paved street, curb. 6-room modern house with two baths. Double garage with this. The place you have always wanted to own.
See MR. SCOTT.

LIST YOUR PROPERTY FOR SALE OR RENT WITH US AND GET RESULTS.

GARDNER & HULSE,
6634 Hollywood Blvd.
Holly. 543.

FOR SALE—
2 lots, 150x165, 40 fruit trees, Chicken coop; price for 300 chickens. 2 blocks north Hollywood boulevard. 1 block west Vermont. PHONE 569696.

FOR SALE—BARGAIN, BEAUTIFUL MODERN 2-story home, well built, corner lot, lawn, flowers, newly furnished, $6000. Worth $7500. By OWNER, 2476 guiley north, terms. 566045.

FOR SALE—HIGH PRICED BUNGALOW, EQUAL to 5 rooms, built-in conveniences, disappearing bed, cabinet kitchen, woodstone drainboard, tiled bath, hardwood floors, lot 50x150. 1016 Cahuenga, ave. 577970.

FOR SALE—MODERN 5-ROOM HOUSE, HARDwood floors, lot 150x150, fruit, flowers, walks, curbs, garage, in desirable business section. $5000 cash. Owner, 5527 LEXINGTON AVE.

FOR SALE—IN EAST HOLLYWOOD, 3 BLOCKS from car, 7-room story-and-half home, two bathrooms, breakfast, garage, bearing fruit trees. See owner, 4612 RUSSELL AVE. Holly 1472.

FOR SALE—THERE IS A BARGAIN HERE FOR someone with the money. 160x160 ft., 100 ft. west of Western ave. on Fernwood. Owner, 1816 N. WESTERN AVE.

FOR SALE—NEW FINISHED, BEAUTIFUL LITtle 6-room colonial, 2 sleeping rooms, garage, in good neighborhood, within 2 blocks Hollywood High School. Phone owner, HOLLY 2506, after 5:00.

FOR SALE—$3500 BUYS A MODERN SWISS chalet, 7 rooms, large lot, fruits, garage, beautiful shade trees. 1 block car. main. Monday, 579488, HOAGLAND, 6372 Hollywood blvd.

FOR SALE—5-ROOM BUNGALOW, ABOVE blvd., only $4250. HOLLY 4838.

HOLLYWOOD—
For Sale, Exchange, Wanted, To Let.

FOR SALE—
BUNGALOW BARGAINS.

$3700—4 rooms and bath, modern. $4000—This is unusual. Large bedroom, alcove, living room, dining room, garage, etc. $4400—6 rooms, W. Hollywood, 3 bedrooms. $5700—6 rooms, 3 bedrooms, immediate possession.

For TERMS on these see—
MR. ELLISON.

$8000— TERMS —$8000.

This Beautiful 7-room Home, in N. Wilshire, off Western ave., lying north 20x164½; finished in mahogany, dining and breakfast room in ivory, both have unusual built-in buffets, 3 large bedrooms and sun porch. Lots of closet space, hardware and fixtures, best obtainable, 2 car garage; has 60 ft. frontage. You can see the Ocean in one direction, Mt. Wilson, Baldy and Mt. Lowe in the other. And I don't believe the owner realizes she should get $10,000 for this instead of $8000. Was completed 6 months ago, before the price of materials and labor had increased.

For further information, see MR. ELLISON.

$4750. COURT SITE. $3200.

Lot 110x220, with 4-room house on rear. Wonderful unobstructed view of foothills. Fine renting district, good neighborhood. If not sold immediately price goes up. It's a snap and an unusual value. See me at once Mr. Builder.
MR. BARKER.

8-room bungalow, $6500.
6 room bungalow, $5500.

Adjoining properties belonging to father and son. Each lot 100x135. Good house on each place. Both exceptionally well built; fruit, flowers, lawns and both very modern. Considering the fine neighborhood and location, these places are far under market value. Can be handled as one or separately on terms. Both fine buys.
MR. BARKER.

$4200—6 room bungalow. Terms

Prettiest and cosiest small home in Hollywood. Many floral grounds, wonderful flowers, shrubbery and fruit trees. A real show place with fine garage. Good sized rooms and absolutely modern throughout. Fine chicken corral and garden. If you love flowers, lawns, etc., and want a real home on block from trolley, then get busy and see this place. Don't delay and this is an unusual opportunity.
MR. BARKER.

A NEW COLONIAL HOME.

In the Sunken Garden tract, 5 bedrooms, 3 baths, finished in mahogany, near foothills, wonderful view. Better buy now. Price only $15,000.

INCOME PROPERTY.

Choice court, close in, income 15 per cent. Price $90,000.

Plastered court, a money maker, 17 per cent in 20 years. Look Hollywood over in this location. See what $7500 will buy, then see me and BUY THIS PROPERTY AT $5400. CAN ARRANGE TERMS TO RELIABLE PURCHASER.

B. CLARK COMER.
Phone office 577825. Residence, Holly 405.
6540½ Hollywood blvd., Cor. Hudson.

FOR SALE—

FOOTHILL
RESIDENCE

We feel that it is a privilege to offer this magnificent property for sale. If you are looking for a distinctive home, located in the most exclusive residence park in Hollywood you will find upon thorough investigation that this is just the property you have been looking for. The house was designed by one of the foremost architects in Los Angeles and it is absolutely perfect in architecture, appointment and detail. From almost every window in the house there is an unobstructed view of city, ocean and valley.

The exterior of the house is cement plaster with tile roof. The rooms, of which there are 11, are handsomely decorated and finished in finest oil finish and French gray enamel. Four beautiful bathrooms and sleeping porch, equipped with two magnificent porcelain baths, both with vitrolite walls and tile floors. Servant's room and bath downstairs. Vitrolite drain board in kitchen, large laundry room, cement basement, automatic gas furnace and water heater and vacuum cleaning system, garage for 2 cars.

The grounds are extensive and magnificent, beautifully terraced, a profusion of rare shrubbery and trees. Italian garden with fountain, rear. Water has not been spared to make this an ideal home.

We predict an immediate sale of this property at the price which we have been authorized to quote, $32,000.

Ask for Mr. Strange, Holly 781, with

FRANK MELINE COMPANY,
6777 Hollywood Blvd.
Owner's Exclusive Representative.

FOR SALE—

NIMMO REALTY COMPANY
OFFER

For sale:

Two Special Bargains.

Beautiful home of 10 rooms, located on most beautiful corner.
Lot 75x180. Price $10,000, half cash.
In that Splendid
West Hollywood District, close to foothills.
Elegant new two-story stucco house, finely finished. Three baths. Big double garage. Handsome mosaic and substantial surroundings. A most desirable property. Widow must sell. House is now vacant.

JOSEPH W. McLELLAN,
6412 Hollywood blvd. Holly 2155.

FOR SALE—HOLLYWOOD CORNER LOT, ONE block north of Hollywood blvd., 122 feet on Franklin, faces on a most exclusive street to the boulevard; one only one of its kind in Hollywood. Call OWNER, 590742.

FOR SALE—33 ACRES VERY CHOICE LAND IN the foothills, one mile north of West Hollywood. Big sacrifice at $2250.
J. E. CARROLL, 3626 Hollywood blvd.

FOR SALE—
OPPOSITE HOLLYWOOD'S FAMOUS CASTLES.

Home sites with palm drives, hammered iron gate ways, rare shrubs and flowers. DR. CASTLE, corner, Franklin and Argyle. 570697.

FOR SALE—
Hollywood flats $18,000; income $2060 per year. $6000 cash, handle easy. Very cheap rent.
1104 VAN NUYS BLDG.

FOR SALE—$2000 CASH, NICE LEVEL LOT IN BEAUTIFUL BUNGALOW DIST., 2 BLOCKS FROM SANTA MONICA BLVD. 50 FT., 140 FT. MISS L. D. MASON, WILSHIRE 682.

FOR SALE—BY OWNER. NEW BUNGALOW, choice west-front location, West Hollywood, 6 rooms and sun-room, extra well built, large garage. 1329 SPAULDING. Holly. 2482.

FOR SALE—BEAUTIFUL 6-ROOM BUNGALOW, Hollywood way, charming location, low price $6000. FRANKLIN & COLBY, 600 Pay Bldg. 15227; 597290.

FOR SALE—$8000 CASH OR TERMS, TWO-FLAT building, five rooms each, finished in Philippine mahogany. One flat nicely furnished. Only two blocks from Hollywood blvd. and business center, Charles location. Low rent, but income now pays 6 per cent. interest on $35,000. Room for a building in rear. Impossible to duplicate this property at the price. PHONE 57656 before 9 a.m., or noon hour.

FOR SALE—UNRESTRICTED CORNER LOT, 75x200, north of Hollywood blvd., adjoins costly bungalow court; only $2500; terms; only $2500; $1700 cash, bal. terms. 6491 Sunset blvd.

FOR SALE—FINE UNRESTRICTED LOT NEAR Normal. Size 50 by 150. Owner leaving city. Price $1450. Terms. Call at 629 UNION OIL BLDG. for full particulars.

WANTED—GOOD CLEAN CUT FOR 6-ROOM BUNGALOW. See Monday, 6034.

FOR SALE—WONDERFUL BUY.
8-room bungalow, lot 80x180; modern, 2 blocks from Hollywood blvd. Must be sold; quick action necessary. $8500.
SEABURN REALTY CO., 6400 Hollywood blvd.

FOR SALE—BY OWNER, 5-ROOM STUCCO, FIRE 5-room chalet, all hardwood floors, built-in features, full length mirror doors in bedrooms, large garage, full concrete driveway with curb. Beautiful location. Lot 50x150. $4900, terms. Phone OWNER, South 8848-J.

FOR SALE—$7500, BROWN BUNGALOW WITH 2 SPACIOUS ROOMS, 2 BLOCKS FROM SANTA MONICA BLVD., 20 MINUTES FROM CITY, BY HOLLYWOOD CAR NEAR NEW PARK SITE, WITH BEAUTIFUL VIEW OF MOUNTAINS.
MISS L. D. MASON, WILSHIRE 682.

FOR SALE—$7750, DOUBLE HOUSE, $3750. $1250 Buys Sunset blvd. lot in one side used rent the other for $37.50 per month; garage for two cars. Lot 70x182. See my exclusive agent. G30, R. SPAIN, 6501 Sunset blvd. Wils. 4813. Res. Holly 2009.

FOR SALE—NEAR FOOTHILLS, THOROUGHLY modern 2-story frame, 7 rooms, 2 bedrooms, front rooms reception hall, fireplace. Double garage, near at $8500. R. B. McLAIN, 579486. 6372 Hollywood blvd.

FOR SALE—HOLLYWOOD CORNER LOT, ONE block north of Hollywood blvd., 122 feet on Franklin, faces on a most exclusive street to the boulevard; one only one of its kind in Hollywood. Call OWNER, 590742.

FOR SALE—33 ACRES VERY CHOICE LAND IN the foothills, one mile north of West Hollywood. Big sacrifice at $2250.
J. E. CARROLL, 3626 Hollywood blvd.

FOR SALE—
OPPOSITE HOLLYWOOD'S FAMOUS CASTLES.

Home sites with palm drives, hammered iron gate ways, rare shrubs and flowers. DR. CASTLE, corner, Franklin and Argyle. 570697.

FOR SALE—
Hollywood flats $18,000; income $2060 per year. $6000 cash, handle easy. Very cheap rent.
1104 VAN NUYS BLDG.

FOR SALE—$2000 CASH, NICE LEVEL LOT IN BEAUTIFUL BUNGALOW DIST., 2 BLOCKS FROM SANTA MONICA BLVD. 50 FT., 140 FT. MISS L. D. MASON, WILSHIRE 682.

FOR SALE—BY OWNER. NEW BUNGALOW, choice west-front location, West Hollywood, 6 rooms and sun-room, extra well built, large garage. 1329 SPAULDING. Holly. 2482.

FOR SALE—BEAUTIFUL 6-ROOM BUNGALOW, Hollywood way, charming location, low price $6000. FRANKLIN & COLBY, 600 Pay Bldg. 15227; 597290.

FOR SALE—FURNISHED FOUR-ROOM HOUSE ON two mountain ridge above Laurel Canyon, overlooking Hollywood. Price $1100 cash. CALL 577808.

HOLLYWOOD—
For Sale, Exchange, Wanted, To Let.

FOR SALE—
NORTON & BUNCH.
6308 Hollywood. 577485.

For Sale—A duplex home at the low price of one—double income—of a home and little income. A good, small investment—each side has four rooms and bath; built-in features; large lot; room for second duplex. Easy terms. Price $4750.

For Sale—New five-room attractive bungalow, north of Hollywood blvd., beautiful grounds both back and front, wonderful view. Why not see this before you decide? Price $6300.

For Sale—Court site, before you select the location of that Hollywood investment we have a large lot suitable for court bungalows, and the price is RIGHT. Also six-room bungalow rent $50 per month, on rear of lot, near Hollywood blvd. Price $6500.

For Sale—An attractive white plaster bungalow, two years old, newly decorated, large lot; a value that is hard to find today. Only $500 cash payment. Balance like rent, $5000.

For Sale—There is no better buy in Hollywood than the four-flat building best location, north of Hollywood blvd., and Hotel with us as eastern friend. The price is not inflated one dollar. Always rented and waiting list because of exceptionally desirable location and desirable interior. Price $18,500.

A good seven-room 2-story house, north of Hollywood blvd., on a 60-foot lot can be bought for $7500 with only $1500 cash required. This is one of the few exceptional bargains left in Hollywood. Good house, best location, low priced, easy terms. Price $7000.

For Sale—The most beautiful home for the price in all of Hollywood. North of Hollywood blvd. Ten large rooms wonderfully finished, beautifully kept grounds, lot 75x180; double garage. Two baths, servants' rooms. $15,000.

NORTON & BUNCH, 6308 Hollywood blvd. 577485.

FOR SALE—

$5400—BUNGALOW BARGAIN—$5400.

NORTH OF HOLLYWOOD BOULEVARD.

NEAR HOLLYWOOD HOTEL. HIGH GROUND.

In heart of Hollywood's choice residence district, double frontage lot, 50x190. A location extraordinary. Six-room attractive bungalow, built by an architect for his own home. Large living-room with open fireplace, dining-room, kitchen, three bedrooms, sleeping porch. Garage. Fine old trees on lot, could not be duplicated for 20 years. Look Hollywood over in this location. See what $7500 will buy, then see me and BUY THIS PROPERTY AT $5400. CAN ARRANGE TERMS TO RELIABLE PURCHASER.

ROBERT L. McKEE,
6412 Hollywood blvd. Holly 2155.

FOR SALE—

BEAUTIFUL BUNGALOW.
ONLY $6250.

For the coziest little bungalow over. Brand new and north of Hollywood blvd., too. On the hillside. High ground, with a most wonderful view. Lovely, airy rooms. Living and dining-room in French gray, with paper to harmonize. Bedrooms, kitchen and bath in white enamel. This surely is a fine bungalow and you'll have to hustle to get it, for it will go quickly. To see this and other Hollywood properties, call A. Z. MONELL, 10745.

AN ARTISTIC HOME.
$11,000.

Eight delightful rooms. Recent and substantial construction. Fine view. Large living-room with unique window arrangement. Dining-room, with panel different from the rest; pretty music room; quaint Japanese room with real real oriental decorations; bath; three fine bedrooms. Large garage, Japanese garden with summer house, and many choice fruit trees. To see this and other Hollywood properties call A. Z. MONELL, 10745.

With
R. B. KELLS, MGR.,
HOUSE AND LOT DEPT.
WRIGHT-CALLENDER-ANDREWS CO.
403 South Hill st. 10745.

FOR SALE—

$8250.

SNAP FOR TODAY.

NEW EIGHT-ROOM TWO-STORY DUTCH COLONIAL on Vista st., near Hollywood blvd. All large light airy rooms, four sleeping rooms and two tile baths on second floor, modern in appointments, including gas furnace; lot 53x135, fine fruit; owner returning East and must sell at once.

R. C. MITCHELL COMPANY,
Sixth floor L. A. Trust & Savings Bank Bldg.
60817. Sixth at Spring. 60817.

FOR SALE—
A Hollywood home of five bedrooms and two baths, large sleeping porch, two-room cellar, furnace, tile sink and bath, and charming home, 7-8 hardwood floors, built by an architect, owner going east. Can give possession in two weeks. The building alone would cost the selling price. Lot 70x165. One block from the Garden court.

See
JOSEPH W. McLELLAN,
6412 Hollywood blvd. Holly 2155.

FOR SALE—HOLLYWOOD COLONIAL—$6750
New, never been occupied. In beautiful new bungalow section, in full view of the hills, six large rooms and a dandy screen porch, easily convertible into an additional sleeping room. Two beautiful fireplaces, built-in mahogany buffet and other built-in effects, all finished in white and old ivory. Tiled bath, hardwood floors throughout. Lot 50x165, garage, lawn, beautiful home in fine community. $6750; $2000 cash, balance payments.
CAMP & WALDO, 730 L. A. Invest. Bldg. 62264.

FOR SALE—
CHOICE CORNER.
SPLENDID INCOME, 2 FLATS.

We offer for quick sale 110 feet on Wilcox by 131 feet on Selma, northwest corner. Price $37,000.

If desired, can add 40 feet more to depth for $4000.

CAMPBELL, ALEXANDER & COMPTON,
6061 Hollywood blvd. Phone 577123.

FOR SALE—
FOUNTAIN AND NEW HAMPSHIRE STS.
EAST HOLLYWOOD.
$4100. UNFURNISHED.
$4700 FURNISHED.

7-room, one-story home, but a new house, but more comfortable, living-room, dining, kitchen, breakfast-room and 3 bedrooms, also screened porch. $4100.

Making this price for quick sale.
AMERICAN INVESTMENT COMPANY,
640 S. Broadway. 60961.

FOR SALE—FINEST BUNGALOW COURT SITE IN modern home, in good condition, which can be moved to rear and readily entered into two flats, leaving room for several bungalows. Lot is an east front, south of Hollywood blvd., and in very heart of Hollywood. Price $14,000. Lot slopes, without any improvements, would be cheap at $160 per front foot.
CAMPBELL, ALEXANDER & COMPTON,
6061 Hollywood blvd. Phone 577123.

FOR SALE—135x157. 58700.

MAGNIFICENT BUNGALOW COURT SITE.

North of Hollywood boulevard, near Western; level, high and sightly. Ripe for immediate improvement; will divide if desired. Mr. Leech, phone Holly 1383, with
STRONG, DICKINSON-McGRATH CO.
Hollywood Branch. 5910 Hollywood Blvd.

FOR SALE—

COLONIAL BUNGALOW.
$5500.

Large living and dining rooms, two bedrooms, built-in features, beautiful exterior and interior, lawn front and rear, garage, flowers, shrubbery, fruit trees. Terms. Price $5500.
X. WILTON PLACE.

FOR SALE—BUILT OF REAL TIMBERS IN THE old-fashioned way. Up-to-date, yet substantial throughout in construction. Modern 8-room, 2-story frame, 4 bedrooms and sleeping porch; gas furnace, 2 baths. In exclusive, restricted district, north of boulevard. $10,000. $2500 down, mortgage back for balance. Stability and comfort for purchaser. R. B. McLAIN, 579486, 6372 Hollywood blvd.

FOR SALE—one block from high school, on wide, paved boulevard, surrounded by new bungalows, which are selling rapidly. $1250 each. $200 cash, balance small payment monthly. A rare speculation. See me at once.
NAT T. SABIN,
6412 Hollywood blvd. Holly. 2155.

FOR SALE—FOUR AND ONE-HALF ACRES.
SOMEBODY WANTS THIS.

Sightly property surrounded by costly homes; right on Brunson ave. Only $10,000 and more. Can be cut into several beautiful building sites.
Make an offer
VERNON H. PECK,
707 Grant Bldg. 11110.

FOR SALE—SOUTH HOLLYWOOD, NEAR END of Sixth street car line, and Radium Springs. 6-room modern bungalow, partly furnished. Owner must go East and writes to sell at $5000, including furniture. Terms if desired. See Mr. Green, 15030. Main 8097.

C. C. ALBRIGHT CO.,
501 Merchants' National Bank Bldg.

FOR SALE—MODERN 7-ROOM BUNGALOW NEAR Western avenue, very attractive, 14 fruit trees, offered today at $6200. First time. Garage and automatic water heater. Expect to sell this Monday. Come early and see MR. GREEN, 15030. Main 8097.

C. C. ALBRIGHT CO.,
501 Merchants' National Bank Bldg.

FOR SALE—HOLLYWOOD, TWO ACRES FRONTing 3 streets, one block Western avenue. Call 5773698.

HOLLYWOOD—
For Sale, Exchange, Wanted, To Let.

FOR SALE—WEST HOLLYWOOD, BEAUTIFUL home of six rooms on a 50 ft. lot north of Sunset blvd. and west of Gardner Junction. This place will please people desiring a home in the best surroundings, where taste and refinement are the first considerations. The price is $6500, or will sell furnished at $10,500. Terms can be arranged.

For Sale—West Hollywood.

This brand new 7-room colonial must be seen to be appreciated, located near Gardner Junction, north of boulevard, on an east front lot 50x140. Has hardwood floors throughout, tiled sink and bath, tiled-in tub, pedestal wash stand, two cement porches, cement driveway, with garage. This beauty is just completed and can be seen at 1633 Sierra Bonita street. You will be lucky if you can get your money up first, and more into this attractive home. Terms.
OWNER, Holly. 5381.

For Sale. WEST HOLLYWOOD. $3500.

We can sell a good five-room bungalow this week at $3500.
Six-room bungalow at $4000.
Seven-room house, Sherman, $2500.
Six-room house, Las Palmas, $3000.

We have two very sightly foothill lots 50x142 each,—can sell both for $1050. This is less than acreage value.
Lot on Curson, 50x125, $1400.
Lot on Curson, 45x135, $1200.
Lot on Martel, 50x135, $1400.
Lot on Martel, 50x135, $1250.
577016. DUDLEY & KLINE, 7308 Sunset blvd.
Gardner Junction.

FOR SALE—

Look at these Hollywood lots at your earliest opportunity.

50x138, east side Martel avenue, north of Sunset blvd., $2450.

70x135, southeast corner Sunset and Orange Grove avenue, very fine for duplex or double bungalow, $8500.

60x150, northwest corner Vine and Franklin circle, fine view and has trees. $3000.

100x150, a really wonderful residence site, southwest corner of Vine and Longview, only 3¼ blocks from Hollywood blvd. The adjoining lot is held at $7500. At present this can be sold for 33 1-3 per cent. less, or $5000. Sacrificed on this lot and you will agree to its magnificent view.
See
JOSEPH W. McLELLAN, 6412 Hollywood blvd.
Phone Holly 2155.

FOR SALE—
seven-room modern home, north of boulevard on Carlton Drive. $7500.

Eight-room house on Carlton Way, lot 50x175. Garage, lawn, flowers, etc. A fine, well built home, $8000.

Nine-room house, lot 60x165, north of boulevard. Double garage. This home commands a fine view. High and healthful. Price $7800.

Beautiful lot on Ave. 20, Glassell Park tract, 50x150, trade clear for equity in bungalow.
KENDALL,
6083 Hollywood blvd.
576448.

FOR SALE—$7000.
Beautiful 7-room colonial bungalow, 3 bedrooms, breakfast room, West Hollywood, is a corner. This is good.

DOUBLE BUNGALOW—$5500.
4 rooms and bath in bed to side. In in good location and large lot, 50x165. Also has double garage. Place is in good condition and under market value.

TWO HOUSES—$5250.
5 rooms and 4 rooms on lot 50x180 to alley. Double garage. One block from Hollywood blvd. Terms. The lot alone is worth $2500.
ACKERSON & GOFF,
5502 Hollywood blvd.
Holly 500.

FOR SALE—
$10,000 for NEW BUNGALOW COURT north of Hollywood blvd., well built up to the minute in every detail. Showing a fine income at present and can be raised, making much larger returns. This is a great bargain and will pay you to investigate. Within block of Hollywood blvd., furnished preferred. Am private party and want full value. Address Y. box 296, TIMES OFFICE.

FOR SALE—HOLLYWOOD BARGAIN.
One of Hollywood's best bungalows, 6-rooms and large sleeping porch, breakfast-room. Big lot and garage. Will show you Monday. Make appointment with R. ANDERSON, 205 NORTH FLOWER.

FOR SALE—HOLLYWOOD, HIGH AND SIGHTLY, two six-room flats, large lot, double garage, modern, finished in mahogany and ivory, large rooms, sun room porches, immediate possession. Or lower flat or can rent $75, unfurnished. Price $12,500. OWNER and property 2210 Calhoun ave.

FOR SALE—
$10,000.
Furnished 8-room bungalow, beautifully situated north of boulevard, located on 100x140 ft. lot, ideal home, something unusual shown by appointment. See Evans with (phone Holly 1383)
STRONG, DICKINSON-McGRATH CO.
Hollywood Branch. 5910 Hollywood Blvd.

FOR SALE—BEAUTIFUL 10-ROOM HOME WITH unimpassed grounds, in Hollywood foothills, at a sacrifice price of $20,000. If you want a really beautiful California home, call or see the exclusive agent.
MRS. CLARICE MacQUARRIE,
6727 HOLLYWOOD BLVD. Holly 838.

TO LET—
HOLLYWOOD'S MAGNIFICENT SHOW PLACE.

16-room mansion with 4 baths, dressing-rooms, imposing reception hall, contained in beautiful park. $1000 monthly. 57697.

FOR SALE—
SOUTH HOLLYWOOD BARGAIN.

Beautiful new 5-room colonial bungalow, tile and shower, bath, large kitchen nook, lawn and shrubbery started. Open for inspection all week and after 1:30 p.m., on Sunday. 1154 N. BERENDO.

WANTED — HAVE CASH BUYERS FOR HOLLYwood lots and houses. G. SOLL, 225 Security Bldg. (Central location for buyers.)

FOR SALE—MY HOME IN HOLLYWOOD, 8-RM. house and, best large garage, large lot, fine grounds; lots of fruit and flowers; furnished or unfurnished. D. A. REED, 1351 Gardner st. 57547.

FOR SALE—$6x180 FEET, 9-ROOM BUNGALOW, double garage; north of boulevard; fine view; price $7500. Terms. WESTERN BROKERAGE CO., 1037 Merchants Nat. B

Realty Liners.

PASADENA—

For Sale, Exchange, Wanted, To Let.

FOR SALE—OR RENT—UNFURNISHED owner.
Beautiful modern home one block from Pasadena and Huntington cars; 13 rooms, 4 guest baths, 3 toilets and shower.
Telephone owner, 1-4 acre, shaded lawn with garage consisting of 2 rooms and bath; room for two cars.
Large grounds with lawn (terraced), also fenced and fruit.
Home built of hollow tile surrounded by patio with fountain in center.
French doors on 3 sides entering patio. Built basement and fire-proof. (Swedish.)

Such places are Chester Place, and Fremont Place. The latter is in the Wilshire district, large garage, various fruit trees, shade trees; modern in every respect. SACRIFICE, $9500. Terms or trade for property. Large lot. See property at 315 E. HOLDING AVE., one-half block from Raymond car line. Call or write OWNER. WATKINS, attorney, 629 Merchants' Bldg. Broadway 8277.

THIS PROPERTY MUST GO.

FOR SALE—$6x180, ON MENTOR, NEAR 9th st. cars; 6 rooms, sleeping porch, bath, large garage, various fruit trees; shade trees; modern in every respect. A SACRIFICE, $6

Realty Liners.

INDUSTRIAL PROPERTY—
For Sale and Exchange.

FOR SALE.

FOR SALE—CLOSE IN.

75x120, with trackage, $4500.
82x170, with trackage, $11,000.

In Vernon.

40,000 square feet, with spur, $10,000.

Santa Fe corners.

12,000 square feet, $10,000.
19,000 square feet, $14,000.

Alameda corners.

4800 square feet, with trackage, 75 cents ft.
14,000 sq. ft. with bldg. and trackage, $175 ft.

W. L. BRENT,
Phone 60188. 631 S. Spring st.

McGARRY REALTY CO.,
Higgins Bldg.

FOR SALE—
INDUSTRIAL AND SEMI-INDUSTRIAL PROPERTIES FROM ESTATE.

On Eighth st., east of Santa Fe, 40x 186 to 20-foot alley; sour track in alley; small brick residence; $4800.

On Main st., west of Santa Fe, about 90x129; corrals and sheds; $9000.

On Ninth st., west of Alameda, about 40x90; 7-room residence and small frame store building; $7800.

On E. 16th st., east of Palm, 80x140, two double frame dwellings; $9000.

About 2 acres unimproved, East Vernon district; $3000.

Phone 13097. 547 BRADBURY BLDG.

NO AGENTS.

FOR SALE—

8.87 acres on Alameda, just south of Sanford; Harbor boulevard, Southern Pacific trackage, natural gas, 156-inch well on property; leased to Los Angeles county outside of any municipality, therefore no city taxes. Price is $15,000; liberal terms.

2.69 acres in VERNON, south of Vernon ave., and east of Alameda st., for the extremely low figure of $11,600 or $5000 PER ACRE.

This land is all underlaid with the best quality of building sand and would be a snap at $6000 per acre. For particulars see

Geo. M. SoBelle, with
W. W. MINES & CO.,
631 S. Spring st. 60478.

FOR SALE—GREATEST BARGAINS IN THE INDUSTRIAL section. challenge any owner or agent to duplicate them.

87250—2 lots 80x145, on north side of Edwin Place, 75 feet east of Santa Fe ave. on switch. Worth $4000.

$5000—North $12,000 cash. 120x140 on north side of Hemlock, just east of Santa Fe ave. Paved street, switch in alley.

$10,000—80x140 on switch on Enterprise, near Santa Fe ave., paved street. Main 2475. Country to agents. Call at once.

CHAS. O. GOODWIN, 501 Washington Bldg.

FOR SALE—

McGARRY REALTY CO.,
HIGGINS BLDG. 68188.

Exchange for HUNTINGTON PARK bungalow, 5 or 6 rooms, hardwood floors.

$4500 equity in 6-room 2-story house, 1709 W. 23rd, valued $9000.

Call 10 to 12. White, 68188.

McGARRY REALTY CO.,
HIGGINS BLDG. Corner Main and 2nd.

FOR SALE—INDUSTRIAL ACREAGE WITHIN 4 miles of city hall; rich level land, gentle slope grow anything; irrigation water guaranteed as well as price. One-third down, balance 6 to 10 years, current rate of interest. Would subdivide 40 to 60 acres to homeseekers that wish 5 and 10-acre tracts. The owner wishes this property improved and will assist the industrial in every way possible. Pay no attention to agents. Commissions go toward improvements. Deal direct from purchaser to consumer; is my address. JOHN F. COUTS, 4256 Arguello st., San Diego, Cal.

FOR EXCHANGE—

A good clean-up piece of industrial property at 7264 Bubbles street, old house has been rented for $15 per month. Price $9000; mortgage $3000. Trade for any clear property.

W. L. BRENT,
With W. W. MINES & CO.,
Phone 60478. 631 S. Spring st. Main 2875.

INCOME PROPERTY—
For Sale.

FOR SALE—

SOME WILSHIRE FLAT BARGAINS.

$12,500—2814-2820 Francis ave., near Hoover st. school and 9th st. car line. 4 8-room flats built 2 years and well built, hardwood floors, garages, 2 bedrooms each; always rented and bringing in good income at moderate rentals. Lot 50x135 alone worth $4250. Your architect will tell you what it will cost to duplicate the building. The profit and a good return like investment is yours. DON'T DISTURB TENANTS.

$12,500—1112 Arapahoe street, block west of Hoover. 4 5-room flat bldg., built about 6 years and a handsome appearing structure. Cost $12,500 then and in fine condition. Lot 60x145, worth $4500, and a look at the building will tell you the story of a sacrifice indeed. Price reduced for quick sale. Good neighborhood and attractive surroundings. Only cash required. Live in one flat and get free rent from all and substantial return besides. DON'T DISTURB TENANTS.

$11,500—1318 Crown Hill ave., near 22nd st. Price is well within reason. Building is 3 bldg., high and in desirable locality. Of lot is worth $5000 at least, and in increasing all the time. Building rented 7 years ago when good work was the rule, and yet balance runs for another 3. If desired, Take Crown Hill car to property which can be inspected at any time. DON'T DISTURB TENANTS.

$7250—741-743 S. Coronado st., near W. Seventh, with 2 5-room cottages, rented for $30 per month; lot 50x150 to 16-ft. paved alley. The lot alone is worth the whole price at this time. The houses are grabs, and the location is unexcelled for flats or apartments such as these on the lot subdivided. Water ready, built and fill the meantime enjoy 8 per cent. net, or more on the price. This is our best small bargain this week. See it if you can't beat it. Price advanced $250 next week. DON'T DISTURB TENANTS.

$12,000—1068 S. Park View st., adjoining car W. 11th. 2-story BRICK, PRESSED AND FLAT BUILDING consisting of 2 stores and 4 flats. Good income. Sensible corner, with material building, and improving in value. A permanent investment.

$15,000—716 N. Ardmore ave., near Melrose, one block from Hollywood drive car line. Bungalow court, consisting of 6 bungalows, strictly modern; lawn, flowers, etc.; fine neighborhood; exceptional opportunity. Owner going for $2100. $7500 will handle this proposition. Netting about 18 per cent. on the investment.

P. W. CROAKE, 7th and Hoover. 558457.

FOR SALE—

Where Values Will Increase.

BIG INCOMES.		GOOD LOCATIONS.
$12,500	4 Flat—2 Fur.	Income $140.00 Mo.
$10,000	4 Flat.	Income $145.00 Mo.
$10,000	4 Flat.	Income $142.50 Mo.
$10,000	4 Flat, Westlake.	Income $140.00 Mo.
$10,000	4 Flat, Westlake.	Income $140.00 Mo.
$55,000	4 Flat, Wilshire.	Income $3960.00 Mo.
$55,000	4 Flat, Fur.	Income $4620.00 Mo.
$60,000	4 Flat, Fur.	Income $5280.00 Mo.
$60,000	4 Flat, 4 Fur.	Income $6600.00 Mo.

All of these flats are in choice locations and most of them are finished in MAHOGANY and old ivory with plaster exterior. For full details please see me. R. HILDEBRANDT, with J. R. ALTHOUSER CO., 602-3-4 Story Bldg. 64173. Bdwy 8287

FOR SALE—

ATTRACTIVE HOME AND INCOME COMBINED.

Nearly new, full 2-story, cement plaster, 2-flat building, 5 rooms and bath in each flat; usually attractive old ivory finish. Location, 90 feet south of Maple drive, Lincoln Park. Can be sold at bargain price of $6500, if the property is sold before new bungalows, Rental value $100 per month. Will rent vacant by 6 per cent. net and give free rent of one you occupy; $2,000 cash will handle. Also 4-flat building, 4 rooms each, good location, income, as high as $80 per month. Price $7,250. A snap.

JOSEPH R. SCHILLER,
Exclusive Agent.
1004 Van Nuys Bldg. Phone 62387.

FOR SALE—

MODERN FLATS.

An up-to-date white plastered flat near 20th and Vermont, splendid location, rent $110 per mo. can be increased to $120 per mo. Price $12,000. This is a good buy.

2 modern Swiss Chalet flats near 9th and Hoover, rent $112.50 each now, can be increased to $140 per mo. each. Price $10,500 each. A splendid buy.

4 flat building in the S.W. part of the city, rented for $80 per month. Price $5,000. This is $5500 This is very low for this property.

ROY E. KING,
With W. W. MINES & CO.
Home 60478. 631 S. Spring st. Main 2875

FOR SALE—

We control the largest list of Mid-city flat buildings in the city, ranging in value from $14,000 to $250,000, on which we can accept local or eastern property in exchange for part.

TO AGENTS OR PRINCIPALS WE WILL BE PLEASED TO SEND OUR LATEST LIST.

P. M. SIMPSON & CO.,
10719. 1083 Citizens' Nat. Bank Bldg. Main 2855.

C. N. BROWN,
207 Pacific Electric Bldg.

FOR SALE—SACRIFICE JUST 4 BLOCKS FROM Spring and 9th. 50x145 to alley. Nonbusiness investment. Income, rents $35 month. 1116 SAN JULIAN. 64576.

FOR SALE—CLOSE IN, 51ST ST., 40x127 TO alley, laundry or 4-room flat; has rented for $25 per month; will buy or trade for $700 lots adjoining can be bought. No agents.

H. COFFMAN, San Gabriel, Cal. R. 2, Box 70.

TO LEASE—HOTELS, INDUSTRIAL BUILDINGS. We build Hotels and Industrial Buildings. Nothing too big for us to handle.

See MR. CHENEY, WEATHERROCK REALTY CO. 745 S. Broadway. Phone 15062.

FOR SALE—TAKE THIS CORNER WHILE YOU can; large boulevard frontage, Glendale way. Rooms and home. Well located. 54077.

FOR SALE—THREE LOTS, 150 FEET FRONT BY 140 feet deep, on south side of 24th st. Just good for warehouse or industrial site. Has spur railroad track in front and belongs to property. Need cash. Main 2001.

FOR SALE—15 ACRES, HARBOR BLVD., $20,000. Address A, box 91, TIMES OFFICE.

FOR SALE—ALLEY CORNER SACRAMENTO AND 19th ave. 50x100, $4000. 2124 STRAND, Phone 4981, Manhattan Beach.

For Exchange.

FOR EXCHANGE—WANT AUTO FOR EQUITY house and lot in industrial section near Tenth and Imperial. Property worth $9000. Carries mortgage of $1000. Now the equity is actually worth $3000. Your car must stand up to this or I can't accept it. See owner at the RENDON & CAMPBELL INV. CO., 631 Investment Bldg., 8th and Bdwy.

FOR EXCHANGE—CLOSE-IN WEST 16TH STREET property, old improvements which bring $60 per month clear. Not suitable for storage. Price $14,000 clear. Consider modern four-flat property in good location, or corner lot, for part (or unrestricted,) to $7500, balance cash or mortgage. Address D, box 580, TIMES BRANCH OFFICE.

FOR EXCHANGE—$450,000, OFFICE BUILDING, income $3600. Want stock ranch or good orange grove. See R. E. COLVIN, 627 I. W. Hellman Bldg. Phone 60690.

INCOME PROPERTY—
For Sale.

FOR SALE—

INVESTORS.

Choice income, very Modern Flats near High school, paying approximately 15 per cent. on the price of $18,000. Present rents can be increased materially.

Lot 80x185, improved with 4-flat building, furnished 4-room cottage, fruit trees, chicken and cow sheds, garages.

This is a wonderful producing property, and a true bargain, obtainable through the setting of a price.

Present sellers only can secure this for you. MR. STARR, with WM. H. AKIN CO., 611 H. Hellman Bldg. Note new telephone, Pico 3020.

FOR SALE—

FOUR FAMILY FLAT BUILDING, 24 ROOMS, MAHOGANY AND OLD IVORY FINISH, BEAUTIFULLY DECORATED AND DECORATED. LOCATED ON WIDE PAVED BOULEVARD AND ALL RENTED TO PERMANENT TENANTS. LARGE LOT, AND PRIVATE GARAGES. PRICE ONLY $30,000. C. J. HILDESHEIM,

W. I. HOLLINGSWORTH & CO.,
HOLLINGSWORTH BLDG.
60177. SIXTH AND HILL STS. M. 6760.

FOR SALE—FIRST-CLASS FLATS.

BARGAIN PRICE—$8500 CASH REQUIRED.

West Adams district, 4 units of 5 rooms each, only 2 years old. Mahogany finish in main rooms, balance white enamel. Large dressing-rooms, hardwood floors throughout, tiled bathroom. Vacuum cleaner system, plumbing and heating recently overhauled. Two garages, rear of lot all cement. The property could not be built for considerably more than the price. Rents furnished apartments. Rent property in city. Large lot, garage, paved alleys. I am sick. No blue. $16,000. Income $630 monthly. Long-time mortgage. Ph. 61274. 416 S. Clarence.

FOR SALE—

INVESTIGATE.
IMPERIAL VALLEY.

NET INCOME GUARANTEED
$21,500 ANNUALLY.

THIS WONDERFUL RANCH OF
1025 ACRES WILL BE SOLD.
THE PRICE IS
$150,000.

THE IMPERIAL VALLEY IS THE MOST FERTILE AGRICULTURAL REGION IN THE UNITED STATES.

THIS RANCH IS ALL IN ONE PIECE, ALL UNDER CULTIVATION, ALL FENCED AND CROSS-FENCED, AND IS HOG-TIGHT, AND THERE IS AN AMPLE SUPPLY OF GRAVITY WATER.

THE HOLDING IS UNDER LEASE AND THE ANNUAL CASH RENTAL, WHICH IS ABSOLUTELY GUARANTEED, INSURES AN INCOME OF 14 PER CENT. NET ON THE PRICE ASKED.

ONE OF THE LARGEST FINANCIAL INSTITUTIONS IN SOUTHERN CALIFORNIA HAS LOANED $55,000 AT 7 PER CENT. ON THIS PROPERTY.

THIS RANCH IS CONSIDERED ONE OF THE VERY BEST IN THE ENTIRE VALLEY. IT IS WORTHY OF SERIOUS CONSIDERATION.

FULL INFORMATION ON REQUEST.
INVESTIGATE.

EXCLUSIVE AGENTS.
THE FRANCE INVESTMENT COMPANY,
REAL ESTATE, LOANS AND INSURANCE.
SUITE 412, UNION OIL BLDG.
BDWY. 5245.

FOR SALE—

$12,500. $13,500.

INVESTORS, ATTENTION.

We offer as a special bargain listed today at our office:

THE CREAM OF HOLLYWOOD INVESTMENTS.

Located north of Hollywood blvd., it is within walking distance of the business center of Hollywood and is on Cahuenga, destined to become the foremost avenue leading north from Los Angeles. Corner property consisting of two six-room houses, ten years old. Ample space for the erection of additional house, same size. Houses modern, every respect. Papered throughout. Hardwood floors every inch. Heated gas radiators, baths, electric-lighted. Natural gas water heaters. Basement under each house. Present income $125 a month, can be increased with expenditure of $2000 to $225 per month. Everything in splendid condition. Double garage, cement drive. You cannot better this proposition. We can prove it. Very easy terms. See us immediately. See Mr. Alexander, with

COOK REALTY COMPANY.
6401 Hollywood blvd.,
Corner Cahuenga. Holly 228

FOR SALE—FLATS.

FURNISHED INCOME.
INVESTMENT EXTRAORDINARY.
$40,000.
INCOME $500 A MONTH.

Brick, mahogany, new, very smart, substantial, permanent investment, high-class, exclusive, aristocratic.

Four flats, 6 rooms each, tile baths and kitchens, shower, full tiled mantels, with Radiant fire gas heaters in living-rooms; entire floors covered gas radiators all other rooms; 1½-inch hardwood floors in halls; living-room and dining-rooms in mahogany, hand decorated and panels, permanent electric fixtures; Humphreys hot water heaters. All can be had unfurnished; best money can procure. High location.

CLAR H. SMITH,
1105 Story Bldg.
61848. 14114.

FOR SALE—TWENTY-FIVE (25) ROOM COLONIAL FLAT BUILDING, containing eight flats, all rented and waiting-list. Fine income proposition, and one that one can increase to realize $100 per month by adding two stores, as it is in center of business section, where demand is great for stores.

Income $1800 per year, exclusive of owner's flat.

Price $17,500 and might take small house as part payment.

For information see or call Mr. Brown, with W. T. HOLLINGSWORTH & CO.,
Hollingsworth Building, 6th and Hill.
Phones: 10717, or Main 6760.

FOR SALE—

ONLY TWO BLOCKS

FROM SEVENTH AND FIGUEROA.

Close-in lot. Large double corner, 100x127. Worth $60,000. Will sell for $45,000, 10 per cent is vexiting distance on prominent street and is close enough to be convenient. ARTHUR COATES & R. ALTHOUSER CO., 602-3-4 Story Bldg. 64173. Broadway 5207.

FOR SALE—

INCOME $6600.
PRICE $100,000.

LARGE LOT, FRONTAGE ON TWO STREETS. FIRST CLASS IMPROVEMENT.
WELL LEASED.
CLOSE TO 7TH AND FIGUEROA STREETS.
COMBINED INCOME WITH SPECULATIVE FEATURES.
SEE
D. PARKER BYRON.
WRIGHT-CALLENDER-ANDREWS CO.,
403 S. HILL ST. M. 5040.

FOR SALE—

FLAT—FLAT
$15,000.

10 per cent. on investment. 4-4 flat and two 5-room flats in rear, new and elegant, guaranteed $200 a month, unfurnished. Play near Vermont. REYNOLDS, 520 Union Oil Bldg. 2755.

FOR SALE—REAL ESTATE BARGAIN; IMMEdiate action for buyer of lot on Main, north of Jefferson, the front of this city's industrial progress, for one who will immediately improve same as responsible tenant is ready to take long lease. Approximate total cost of improvements $17,000. Income at 2400 SOUTH MAIN ST.

FOR SALE—LOT 50x162, HOUSE IN 4 FLATS, 5-room cottage in rear, 2 garages, 4 rooms and $100 monthly income. Always rented. Can't duplicate for $12,000. Take $10,000 net. 411 BIXEL. DYER, 3rd attorney. 321 Washington Bldg. 11514.

FOR SALE—
INCOME PROPERTY AT A BARGAIN. $7500
IN APARTMENT-HOUSE DISTRICT AND ON VERY EASY TERMS.

G. G. JOHNSON,
CITIZENS' NATIONAL BANK BLDG. BDWY. 3555.

FOR SALE—TO CLOSE AN ESTATE, 4 FAMILY 5-room flat building, 5 5-room cottages. These properties have always been occupied at rentals producing large returns on investment. Centrally located on good car line, near small business center and good school. GAR. 682.

FOR SALE—
BE CAN SHOW YOU GUARANTEED INCOME OF 14 PER CENT. NET ON A BUSINESS PROPERTY THAT AT CONSERVATIVE VALUATION IS WORTH $30,000. CAN BE BOUGHT FOR $3500 CASH. BALANCE MORTGAGE AT 7 PER CENT. STORES RENTED TO RELIABLE TENANTS. ADDRESS OWNER, 1220 MacGREGOR, 700 SAN FERNANDO BLDG., 4TH AND MAIN STS.

FOR SALE—FINE INCOME PROPERTY. STORES with rooms above; excellently located; price right. PERMANENT REALTY INVESTMENT CO., Claude Hasen White, pres., 724 Merchants' Trust Bldg. Rental dept. List with us.

FOR SALE—BEAUTIFUL HOMES, $25,000. 6 rooms each, modern, every way; with garage to each. Lots 50x150 each. Always rented but vacant. Must sell immediately. Exclusive agents, RELIABLE SALES CO., 716 L. Investment Bldg.

FOR SALE—A 2-STORY MODERN BRICK STORE and flat building, located in a high-class district. Will show large returns on investment. A part cash will handle it. Price $22,000. Corner lot. Address owner, ZENN BROKERAGE CO., Marshall-Strong Bldg. 60196.

FOR SALE—
4-family flat building, 6 rooms each, white plastered building, just 2 years old. Located in west part of city. Arrange to see this property. MR. OWEN, 406 Central Bldg. 12841.

FOR SALE—BEAUTIFUL NEW, MODERN HOUSE in Windsor Square district, changed to duplex; 2 flats, 5 rooms, baths and garage on rear floor, 7 rooms, tiled bath, room with private bath. Two large dressing-rooms with running water. Large garage will rent for $140 a month. Price $15,000. OWNER, 817 Westminster ave. 508317.

FOR SALE—$6000; 4-UNIT, FLAT AND 5-ROOM cottage; well furnished; modern; rents $85; also 20-room, 4-unit flat and 5-room cottage, partly furnished, $7500; monthly income $90; 9-room cottage and 4-room bungalow, $6500; monthly income $48; all near Hollenbeck Park. See PLANDERS, 2105 E. Fourth. Boyle 2077.

FOR SALE—READ THIS.
$11,000—
Four four-room flats, furnished.
Near Vermont and Washington.
Rents $1980 yearly.
One-half cash, pays 27 per cent. on Investment.
ROY BALLAGH 819 Central Bldg.

FOR SALE—
$3250—Modern double bungalow, southwest. Will rent $50. Prompt delivery.
$6200—Good 2-flat building and cottage, Jefferson, close in. Income $960.
11168. FORBES REALTY CO., 409 Lankfilm Bldg.

FOR SALE—$9000 BUYS 30-ROOM APARTMENT building, including furniture. Income $200. 0. box DYE, 329 Story Bldg. Main 8038.

FOR SALE—OR EXCHANGE—$75,000 INCOME property to exchange for good going ranch away from coast; income over $700 month. No agents. I am owner. Address B, box 149, TIMES OFFICE.

FOR SALE—NORTH WILSHIRE, 2-FAMILY flat, white plaster, 5-6 rooms, tile baths. Income $1400, old rates. Price $11,500. Worth $14,000. 62004.

FOR SALE—OWNER WILL SACRIFICE DOUBLE bungalow, S.W., strictly modern, 2-car garage each side; income $55 month, for $5100; cash $1000, terms. OVERMOON REALTY CO.

FOR SALE—OR TRADE—MAIN AND JEFFERSON income; mortgage $16,000; will consider Liberty Bonds. Five-room garage for equity. 680 WEST LAKE AVE., Apt. 2.

FOR SALE—SNAP; $1600 CASH, SUBJECT $2500 mortgage, 7 per cent., bungalow court, 3 bungalows, 4 rooms each, tile baths, hardwood floors throughout, tiled bathroom, clothes chutes. A bank loan of $5000, which can remain. Property is rented for $960 a year, paying 17 per cent. on $4000 investment. OWNER, 1220 Leighton ave. 71807.

FOR SALE—
17 per cent. $8500 17 per cent.
Nothing but best it is town for income. Location considered. Attractive four-family, four-room flat, dressing rooms with built-in drawers, hardwood floors, folding doors, fireplaces, select neighborhood.

C. W. MOORE with E. BECKER, 523 Central Bldg. 62502.

FOR SALE—

BUTTERS TAKE NOTICE.

If you want home or flat we have large listing of the best things in the city. Our long experience and knowledge of Los Angeles property is at your service. We can give you just what you want, exactly where you want it.

E. BECKER, 523 Central Bldg. 14552.

FOR SALE—MODERN 8-ROOM HOUSE, GARAGE, fruit trees, ferns, roses. Want vacant Pasadena district.

Modern 10-room double flat, garage, big lot, near schools and new Goodyear Co. works. Either good home—fine income property. Both $15,000; ½ cash, balance terms. OWNERS, 1819 W. 21st st., Los Angeles.

FOR SALE—
$11,000
Best buy in city at this price. Cemented building, four family four-room flats, near Manual Arts high school. Modern in every way, and a big revenue producer.

C. W. MOORE with E. BECKER, 523 Central Bldg. 14552.

FOR SALE—INCOME PROPERTY BARGAIN. Bungalow Court, Alhambra.

Seven modern bungalows and one upper and lower flat building, rented to responsible tenants almost $200 per month. For details see

A. C. McCALL, 220 Citz. Nat. Bank Bldg. Main 1969. 14473.

FOR SALE—OR EXCHANGE—WELL LOCATED, Wilshire, Hollywood, Pico Heights flats, and other dwelling income properties from $5500 to $85,000. Will accept cash or clear local or Eastern to about half value, mortgage for balance. C. H. PRICE, 606 Van Nuys Bldg.

FOR SALE—GOOD INCOME PROPERTY IN SHERman between Hollywood and Beverly, lot 100x125, also double house and one single, completely furnished, and one 5-room cottage, unfurnished, all in good condition. Always rented. $6000 takes it all. OWNER, 1016 S. Hidalgo ave., Alhambra.

FOR SALE—16 PER CENT. ON YOUR MONEY, by this 7 flat Pico near Vermont, lot 50x132, two story frame building, income nearly furnished, only $12,000. See BANNISTER, 408 Byrne Bldg. 60412.

FOR SALE—8-STORY BRICK APARTMENT, beautifully furnished, best location, income $8000 mo. Another offer to close estate. Administrator. Address A, box 205, TIMES BRANCH OFFICE.

FOR SALE—BY OWNER, 28 ACRES FINEST fruit, alfalfa land, close to Los Angeles. Great bargain. Must be sold this month. Address PARKER DEAN, 114 N. Stoneman ave., Alhambra.

FOR SALE—OR EXCHANGE—SPLENDID 8-ACRE ranch with good buildings pumping plant, 2 acres alfalfa, fine foothill location, $35000 clear, FRANKLIN, 217 Haas Bldg. 61382.

FOR SALE—
Hollywood apt. house, completely furnished. Income $600 per mo. Price only $35,500.
1104 VAN NUYS BLDG.

FOR SALE—OR EXCHANGE—$7500 INCOME COR. NER FLATS WEST SIDE. SAM OR FOWLER, 906 VAN NUYS BLDG. 63556.

FOR SALE—INCOME HOME, VERY ATTRACTIVE, all the late built-in effects. Has garage and storehouse in rear. Pays 10 per cent. on $7000. Can be bought for $6000. OWNER, 615 West 23rd st.

FOR SALE—6-ROOM MODERN COTTAGE CLOSE in; $5000 if sold before the 10th; $1850 cash, balance 6 years. V. box 200, TIMES OFFICE.

FOR SALE—

$50,000. ANGELES COURT. $50,000.

A NEW, ATTRACTIVE COURT.

This is conceded to be one of the most attractive courts in Hollywood. Located on Western avenue, only ½ block off Hollywood blvd. A section that is experiencing a wonderful boom, where property is sure to advance in value. This is a ten-unit court, six of which are doubles. Hardwood floors throughout, and all the latest built-in features, and other conveniences which combine to make it exceedingly homey. Built right and personally supervised by owner. Rented to selected tenants under year lease. If you want one of the very best here it is. Let us show you.

GARDNER & HULSE,
Exclusive Agents.
6604 Hollywood blvd.
Holly. 545.

FOR SALE—

TO SETTLE ESTATE.

This beautiful piece of income property must be sold at once to settle estate.

BRICK FLATS.

Located right in the choicest district, surrounded by palatial homes, a park, and expensive properties. Four flats of six rooms each. Solid brick construction. Building alone cost over $22,500 to build. Will sell for $22,000. Guarantee 50 per cent. loan for 3 years at 6½ per cent. if necessary.

A. D. VAN VRANKEN,
930 Van Nuys Bldg. Bdwy. 1800.

FOR SALE—

PICO AND WESTERN.
PICO AND WESTERN.

SOUTHEAST CORNER.
SOUTHEAST CORNER.

Large corner, 98x120, partly improved with modern four-flat building, now paying $145 per month; 50 feet on corner vacant; if improved will pay large interest on investment. Ideal for drug store or garage. This property will soon be in demand and is positively the cheapest corner on Pico.

See us at once as this bargain won't last long. You know all Pico property. Call

W. I. HOLLINGSWORTH & CO.,
HOLLINGSWORTH BLDG.
10777. SIXTH AND HILL STS. M. 6760.

FOR SALE—MAKE CASH OFFER. 2-STORY apartment-house, 8 rooms each, 1-8 cash handle. Four 5-room flat on Burlington, near Pico, $14,000. Five investment. Take bungalow court. Three 5-room flats. Income $80 month. Sacrifice $7800. Four 5-room flat, Vermont ave., Wilshire district. Income $2600 year. $15,000. Four 4-flat building, beautiful Ninth and Vermont, only $11,000. Income $130 month. CARLISLE & HEROLD, 526 Stimson Bldg. 2038.

FOR SALE—
16 Per Cent. Net Investment.
6 units, Court.
Hollywood Way.
6 units, practically new.
Lot 50x150. Price $7500.
Close to car line. Good service.
Built-in features throughout.
Net income can be increased.
Price $12,500 $5000 cash.
AMERICAN INVESTMENT CO.,
940 S. Broadway. 65061.

FOR SALE—
17 per cent. investment. A new colonial duplex house, just completed, finished in tobacco mahogany, slate roof, hardwood floors throughout, tile bathrooms, clothes chutes, garage. A bank loan of $5000, which can remain. Property is rented for $960 a year, paying 17 per cent. on a $4000 investment. OWNER, 1220 Leighton ave. 71807.

FOR SALE—6-ROOM MODERN BUNGALOW, close in; $5000 if sold before the 10th; $1850 cash, balance 6 years. V, box 200, TIMES OFFICE.

FOR SALE—INCOME PROPERTY.

NORTH WILSHIRE DISTRICT.

ON ACCOUNT OF MOVING FROM THE CITY, LADY OWNING SAME HAS AUTHORIZED ME TO SELL HER NEARLY NEW TWO-STORY FLAT BUILDING HAVING FOUR APARTMENTS OF FOUR ROOMS EACH. BESIDES SLEEPING PORCH, FOR $12,000. PRESENT INCOME $1800 A YEAR.

Building is strictly modern and up-to-date in every respect. HARDWOOD FLOORS THROUGHOUT.

LOT 62½x150 FEET, WITH GARAGE.

Ideal neighborhood, near the branch of our State University, electric cars, etc.

COST OF BUILDING ALONE TODAY WOULD BE NOT LESS THAN $15,000.

CHARLES ALLEN,
510 Merritt Bldg. 8th and Broadway.
10017. Bdwy. 370. Res. 57305.

FOR SALE—
EXECUTOR OR SALE OF REAL ESTATE.

PARCEL 1.—Property known as 817 South Los Angeles street, occupied by Neuner Company, having a monthly rental income of $734.75. This property has on it a fireproof building modern in all respects with a long lease to reputable tenants and make a good income.

PARCEL 2.—Property known as the Atlas Milling Company, 517 South San Pedro street. This property is excellent for an investment.

PARCEL 3.—Property known as 827 South Van Ness avenue. This property is improved with a large up-to-date modern house with a large frontage and is valuable.

Make me an offer on one or all of these properties, as I am desirous of closing this estate and must sell the real property. Agents take notice.

J. C. CRAIG,
Executor of the estate of Valentine Kratz, deceased.
Room 601,
Western Mutual Life Bldg.
Los Angeles, Cal.

FOR SALE—

IN HOLLYWOOD.

16-24 PER CENT. INVESTMENT.

We can offer for quick sale one of the most attractive bungalow courts in one of the best locations in Hollywood. Price $18,000. Income $2240 per month, or $26900 per annum. There the long-standing rent prices.

IN LOS ANGELES.

LARGE, HANDSOME, NEW FLAT BLDG.

We offer for cash or on reasonable terms, one of the largest handsomest new 4-flat buildings in the Wilshire district. It is under lease paying $360 per month, or $4320 per annum. The price is $30,000. The income is 15 per cent. See LLOYD or FRASER, with LAWRENCE R. BURCK CO., 325 S. Hill St. Main 6501 or 10485.

FOR SALE—

BARGAIN FOR QUICK SALE.
DUPLEX BUNGALOW.

This beautiful and homelike duplex residence is located in the midst of choice surroundings. Northwest. The lot is a high and sightly corner. Each of the 2 apartment has 2 bedrooms, living-room, dining-room, kitchen, sleeping porch, bath. It has been built only a short time, and was not built to sell. The interior decorations are very artistic. The grounds are well improved with beautiful shrubbery. Garage for 2 cars. You can live in one apartment and derive a handsome income from the other. This must be sold at once. Terms can be arranged.

A. D. VAN VRANKEN,
930 Van Nuys Bldg. Bdwy. 1800.

FOR SALE—

A DUPLEX HOUSE AT 442 N. HARVARD. SOME TERMS CAN BE ARRANGED. THIS WILL MAKE A FINE HOME AND INCOME FOR THE PRICE OF AN AVERAGE HOUSE.

THE HOUSE IS VERY PRETTY, AND SETS ON A CORNER LOT THAT IS BEAUTIFULLY PLANTED AND CARED FOR. ALSO THERE IS A 2-CAR GARAGE.

NICE DUPLEXES ARE HARD TO FIND, AND THIS ONE MUST BE SOLD AT ONCE, SO LOOK AT IT TODAY, AND LET ME HEAR FROM YOU MONDAY IF INTERESTED.

SAMUEL R. BREARLEY, with VAUGHAN,
630 VAN NUYS BLDG. BDWY. 1800.

FOR SALE—FOUR-FAMILY FLAT.

LOCATED IN THE NORTHWEST SECTION OF THE CITY WITHIN A BLOCK OF THREE CAR LINES. CONSISTS OF FOUR 3-ROOM APARTMENTS, MODERN BATH AND FRONT AND BACK PORCH TO EACH FLAT. THERE IS A DESIRABLE BASEMENT IN THE LIVING-ROOM OF EACH FLAT. THERE ARE TWO GARAGES. HARDWOOD FLOORS. BRICK FIREPLACES. MORTGAGE OF $4000 CAN REMAIN. OWNER WOULD CONSIDER CLEAR 5 OR 6-ROOM BUNGALOW IN GOOD LOCALITY AS PART PAYMENT. $2500 CASH, BALANCE TERMS. SEE OWNER OR NORWOOD WITH ROBERT MARSH & CO., 200 MARSH-STRONG BLDG. 10175; PICO 2412.

FOR SALE—

NEW APARTMENTS ON HOTELS AND APARTMENT HOUSE PROPERTIES.

4-flat 3-room apartments, furniture included. Price $14,500; part cash.

30-room very high class apartment, furniture included. Price $30,000.

200-room downtown apartment house property, furniture included, large frontage. Price $450,000.

125-room corner, very high class apartment. Price $140,000.

KLMER SALOMAN CO.
Hotel Brokerage.
S. S. SALOMON, ASSOCIATED
831 Investment Bldg. 64576.

FOR SALE—

GIVE ATTENTION TO THIS.

$9700—THREE MODERN HOUSES—$9700.

Close to Normal school, on Mozart, in front and two four-room modern bungalows in rear; plenty of lawn for each house. This is a very unusual value for this district, and is a bargain. A very good district. The income at present is $84 per month and a raise will prevail. This place affords a splendid home and rental with income for the price of the home alone. It's a bungalow pick-up and can't last. Very reasonable terms.

STOCKMEYER,
H. B. ESHELMAN REALTY CO.,
300-1-2-3-24 CENTRAL BLDG.,
SIXTH AND MAIN. 62340.

FOR SALE—4 FLAT AND 3 BUNGALOWS, SIX lots, income $200 per month, price $22,000; eleven-room bungalow court, furnished, income $200 per month. Price $24,000. 4-flat building, furnished, with bungalow in rear, income $100 per month, price $15,000. White and near 4-5 flat, new, leased $280 per month, price $30,000. Seven units on corner lot, Hollywood, leased, income $300 per month, price $18,000. Four bungalows on large corner lot, income $120 per month, price $10,000. 2 bungalows on large lot, income $45 per month, price $6000. See Mr. Colman, with

C. M. MILLER COMPANY,
Bdwy. 1190. 310 Van Nuys Bldg. 09116.

FOR SALE—BY OWNER—
Two furnished apartments. Best property in city. Large lot, garage, paved alleys. I am sick. No blue. $16,000. Income $630 monthly. Long-time mortgage. Ph. 61274. 416 S. Clarence.

FOR SALE—

$5 Rooms
Income
BEAUTIFUL SOUTHWEST

Strictly modern, well built, large rooms, fine street; modern 5-room cottage with sleeping porch in rear; garage.

STUBTEVANT & LLOYD
318 Central Bldg. 14005

FOR SALE—
VERY ATTRACTIVE CORNER.
WEST ADAMS STREET, NEAR BOULEVARD.
BRICK BLDG., STORES AND
APARTMENTS. PAYS OVER
11 PER CENT. NET ON PRICE OF
$27,000.
SEE MR. PRESCOTT.
WRIGHT-CALLENDER-ANDREWS CO.,
403 S. HILL ST. M. 5040.

FOR SALE—BUNGALOW COURT.
PAYING 10 PER CENT.
PRICE $12,500.

This is a beautiful court of 4 units, 3 furnished, income $1467.50 per month, west side location, terms can be arranged. See

EDWARDS, with
SAUNDERS & SHEARS 509 Security Bldg. 63204.

FOR SALE — APARTMENT BLDG., 70-ROOM brick building, 3-story, located on North Figueroa st.; 20 3-room apartments and 10 5-room. Leased for 5 years; rental $400 monthly. Furniture also for sale. Pays big return on investment. See me today. MR. OWEN, 406 Central Bldg. 12841.

FOR SALE—FOUR-FLAT MODERN, WALKING distance, built-in beds each flat; garages, income $130 per month, near Westlake Park. Owner says sell. PHELPS, 69415, 410, 353 S. Broadway.

FOR SALE—SMALL PAYMENTS, FIRST-CLASS, up-to-date apartment-house, 28 rooms, no agents; bargain. TIPTON, 632 Chas. Con. Phone 11449.

FOR SALE—THIRD AVE., 150x150 CORNER, 8-room house, on inside lot, 100 front on corner, to build income on, house pays 7 per cent. net on entire investment. 608 GRANT BLDG. 13052. Sunday 1607.

FOR SALE—$9850, TERMS.
Four-flat bldg., hardwood floors throughout, built-in features and dressing-rooms, garage, large lot. See R. BEVAN, owner, 217 Haas Bldg. Phone 62786; West 2219.

FOR SALE—2-STORY FRAME APARTMENT-house of 40 rooms, furnished. Lot 50x150 ft. Close in. Figueroa and 9th st. Will give somecone a good deal for quick action. PHONE 253253.

FOR SALE—STORE WITH 2 FLATS ABOVE, well rented, showing good income. Will be sold at a bargain if taken at once. Call 756 S. SPRING ST.

INCOME PROPERTY—
For Sale.

FOR SALE—INCOME PROPERT

Realty Liners.

SUBURBAN PROPERTY— For Sale.

FOR SALE—SAN FERNANDO VALLEY SNAPS.
5-room plastered house, fine soil, [illegible] from Van Nuys, snap at $3750, easy [illegible]

5 acres, 1 mile in Satsuma plums in bearing, [illegible] orchard, near Van Nuys, $750 [illegible] Terms.

5 acres on blvd., set to 2-year-old walnuts, [illegible] of alfalfa, a dandy place for [illegible]

3 ACRES—HIGHLY IMPROVED.

Mostly lemons—but some oranges, apricots, walnuts and [illegible] Italian desire—10 rooms, modern [illegible] the rest, large garage tools, etc., [illegible] taken this many 6 years to make [illegible] and it is worth $75,000 to the [illegible]

Call and see photographs at my [illegible] the place [illegible] you, we will [illegible] assure you'll purchase it.

W. T. BROWNBRIDGE
INVESTMENT MAN
601-2 VAN NUYS BLDG.

"THE MAN WHO SELLS EXCLUSIVELY"

FOR SALE—
TOT AIRPLANES—TOT AIRPLANES
TOT AIRPLANES

GIVEN FREE TO THE CHILDREN

FLY TO HOLLYWOOD GROVE TRACT

"The connecting link between [illegible] and Hollywood district"

BIG OPENING SALE

SUNDAY, NOVEMBER EIGHTH
Continuing
Monday, November Ninth
Tuesday, November Tenth
10 a.m. to 4 p.m.

THE NEWEST HOME TRACT
Lots $675 and up.

Corner Melrose and Wilton Place
(Two blocks west of Western ave.)

GILCHRIST-SAUNDERS COMPANY
Office, 729 Black Bldg.
Phone 5-Five 2824.

FOR SALE—
BEAUTIFUL HOME SITE
60 BOULEVARD IN
SOUTHWEST GLENDALE NEAR
VERDUGO HILLS.
UNSURPASSED VIEW.
216 ACRES ALL IN ORANGES.
PRICE $7250. EASY TERMS.
ALSO
IN SAME LOCALITY.
10 ACRES IN NAVELS.
PAID $2500 THIS YEAR.
PRICE $35,000.
ALSO
12 ACRES WITH MOUNTAINS
AND CANYON TOGETHER WITH
SUBSTANTIAL 10-ROOM HOME.
PRICE $20,000.
SEE
GLENN N. DEUEL
WEST-ELLERSON-ANDREWS CO.,
642 S. HILL ST. MAIN 8040.

SPECIAL NOTICE
REAL BARGAINS IN RANCHES
Nearly [illegible] improved budded walnuts, complete chicken equipment and [illegible] modern, only $9800, cheap.
Good [illegible] improved 14-acre ranch at [illegible] very cheap; has buildings and water, [illegible] good buy.
[illegible] fine 10 acres 5-year-old apricots, [illegible] $10,500, terms.
[illegible] lovely home place at La [illegible] $12,500.
[illegible] nice 5 acres, new, only $4500, terms.
[illegible] peaches and apricots, 6 years old, [illegible] $5000.
[illegible]-room fruit ranch, Glendale, building [illegible] only $15,000, terms. Act quick.
[illegible] Hass Bldg. 12143.

[illegible]-BEAUTIFUL HOME PLACE.

[illegible] right on paved street, in thriving [illegible] electric line, only 45 minutes from [illegible] gas, electricity, telephone, hot and [illegible] water system, electric deep well [illegible] pumping plant for irrigation, [illegible] poultry equipment, oranges and deciduous [illegible] garage with cement floor, [illegible] work shop; in fact, a decidedly complete [illegible] No need for poultry and [illegible] raising. THIS IS A BETTER HURRY!

WILLIAMS BROS. CO.,
512 W. Hellman Bldg., 4th and Spring.

FOR SALE— —FOR SALE
"ARCADIAN ACRES"—
[illegible] SUBURBAN HOMESITES IN SOUTH-[illegible] GLENDALE DISTRICT.
[illegible] FINEST SOIL. CHEAP [illegible] ELECTRICITY; ALL CONVENI-[illegible] AND PAVED BOULE-[illegible] PRICES; EASY TERMS. DON'T BUY [illegible] IT YOU WILL LIKE THEM.
[illegible] LAND REALTY CORP.
[illegible] 413 SOUTH HILL ST.

BUT IN CALIFORNIA.

[illegible] per acre for excellent soil with [illegible] water, in fast growing town [illegible] Valley, near new high school, [illegible] business district; close to [illegible] in value very rapidly, and is ideal [illegible] and alfalfa. Only 60 acres. [illegible] terms. Act quick.

PRICE ONLY $10,000.

TERMS.

R. G. PHERUS Bldg. 1201
628 Van Nuys Bldg.

[illegible] $800 PER ACRE ON GOOD [illegible] acre fruit garden soil, located only [illegible] from Glendale Junction, on paved road, irrigation and domestic [illegible] underground pipes, 100 fruit trees, [illegible] bearing; 6-room full basement [illegible] house; all other improvements [illegible] and of the best; terms if desired. [illegible] stands ready for the [illegible] for a gentleman's home place.

I can deliver this beauty soon for [illegible] and it's well worth the money.

W. T. BROWNBRIDGE,
INVESTMENTS
601-2 Van Nuys Bldg.

"THE MAN WHO SELLS EXCLUSIVELY"

FOR SALE—BEAUTIFUL IMPROVED [illegible] acres, [illegible] of [illegible] and [illegible] soil, 60 city conveniences, garage, [illegible] fine 6-room modern house, [illegible] lawn, shrubbery and flowers, [illegible] 14 years old and full [illegible] bearing Thompson Navels; [illegible] [illegible] 10 acres of [illegible] [illegible] fruit trees, shade and [illegible] [illegible] [illegible]

Realty Liners.

SUBURBAN PROPERTY—For Sale.

Ramona Acres.

FOR SALE—VERY CHEAP, ONE-THIRD ACRE. Practically six rooms, modern, California style, 60 full-bearing fruit trees. Avocados, peaches, pears, plums, figs, loquats. Best street, small price, close car and transportation. No agents. 821500; $500 cash, $20 monthly. Full information. Phone Pico 3508.

FOR SALE—1 HIGH, LEVEL ACRE, GAS AND ELECTRICITY, ... ONLY $1200, TERMS. ... 2 E. Foothill street in Ramona Acres. Phone corner cottage, WILSHIRE 3616.

FOR SALE—ONE ACRE, FRUIT TREES. ... Only $2500, terms ... Modern bungalow, bath, large front porch, east front; 52 bearing avocados, excellent location. ... NELLIE A. SMITH, 702 Grant Bldg. 10407.

FOR SALE—RAMONA PARK, 8-ROOM, 2-STORY house, finished in mahogany, garage, large lot, close to car. Owner has authorized this sold this week for $7500. J. T. PETERS, 6325 Ocean Blvd. 61833.

FOR SALE—RAMONA ACRES AT SACRIFICE, call 57187 or write E. HOLLMAN, 3224 W. Spring. Room 316.

BEACH PROPERTY—For Sale.

Venice.

FOR SALE—YOUR OPPORTUNITY. ... Beach hotel, splendidly located; well furnished; rented by PARAMOUNT REALTY INVESTMENT CO., 726 Merchants' Nat. Bank Bldg.

FOR SALE—IF YOU WANT A NICE LITTLE fruit ranch and suitable for poultry, look this up. Have 5 acres, 3 blocks from Venice City Hall. Has 5-room house and other improvements, close to school. PRICE $4,000. E. MARIPOSA AVE.

FOR SALE—3 THREE ROOM FLAT BUILDINGS, ... close to car; all furnished; corner lot; $4250. 1094.

FOR SALE—BEACH COTTAGE FINE LOCATION. ... Also large lot, Wilshire district, bargain to close estate. Address T, box 223, TIMES OFFICE.

Balboa.

FOR SALE—REAL ESTATE AND RENTALS; information 623 S. SPRING. Phone 62707, and Balboa. Text houses, housekeeping, shade trees.

Catalina.

FOR SALE—50 FT. DOUBLE FRONTAGE, OVERlooking bend stand, bay and water front; view can never be obstructed, price $3000. See W. P. FISHBURN, 212 Bullingsworth Bldg. 13160.

Hermosa Beach.

FOR SALE—$1300 BUYS GOOD FURNISHED COTtage, close to ocean, ... $1600—Another good furnished cottage. ... $1600—Modern 5-room bungalow, furnished; ... $1800—Modern 5-room cottage, furnished; ... $2000—Modern 5-room cottage, furnished; ... $2500—Fine 5-room, modern cottage, close to ocean, furnished; ... $3000—5-room cottage, furnished, garage. ... We also have some beautiful building lots for sale. ... We have some beautiful values in $2500; cannot tell you here; values in $2500; cannot tell you here; values in $2500; cannot tell you here;

Realty Liners.

COUNTRY PROPERTY— For Sale.

Antelope Valley.

FOR SALE— 10T OF LIFE. ANTELOPE VALLEY. GRAIN AND ALFALFA RANCHES. $25 PER ACRE UP. CROPS SNAPS ONLY. ALFALFA FINDING BARGAINS. PROPERTY EXCLUSIVE LAND MAN. 17 BY W. DELAMAIN BLDG.

FOR EXCHANGE—80 ACRES ANTELOPE; all cultivated; good pumping plant, very cheap, will consider part exchange. L. A. C. or terms. Owner, Room 419, 327 S. Hill. Phone 2781.

FOR SALE — 640 ACRES OF GOOD ALFALFA land; 2 sets of improvements; fine stock ranch; 4 miles from railroad; $15 per acre; terms. OWNER, 1201 Citizens Nat. Bank Bldg.

FOR SALE— 80-ACRE RANCH, Has fair buildings, 14 acres cleared, balance pasture; fine for alfalfa, good pumping equipment, small family orchard; price this week is located in a part of the valley that is bound to be worth $500 per acre. The price of $4750 is considerably below value. Long time terms if you want them. OWNER, 1345 W. 36th st.

FOR SALE— CALL BROADWAY 3546. Bell Water and Irrigation Profit. Some combination goes on two properties we are trying in the famous Little Rock district. Landlord has to have $25,000 by the change will be considered on either. THE FRANCIS INVESTMENT CO. Union ot

FOR SALE—GREATEST PICK-UP AROUND Angeles, owner non-resident. Only acres, actually worth $500 per acre, $250 per acre, terms. Owner to Lee, all good level land, about 12½ miles of center of city. Call at once, it's a CREASE CO. GOODWIN, 501 Washington

FOR SALE—OR EXCHANGE—BY OWNER, ores located 1¼ miles north of Paris at highway; sandy loam soil; every acre all tillable; fronts Paris-Los Angeles Pacific Price $5000. Address O. Paris, Texas.

FOR SALE—BY OWNER, 100 ACRE RANCH acres in alfalfa, electric pumping plant 40 inches water, 360 rods 12-in. well casing, 4-room house; 1 mile Bellflower, muscle walk. Price $50,000. B. B. R. R. box 58, San Gabriel, Cal.

FOR EXCHANGE—MY COUNTRY HOME, 12 acres all furnished, 12 miles south of good shell road at Railroad station, on the Southern Pacific; 10 acres in beans, small country store, postoffice and R.F.D. in the Heart of oil district. Price $8500. ALEX SCHMITZ, Adelanto, Cal.

FOR SALE—120 ACRES ON STATE HIGHWAY adjoining town of Earlimart. Fine for dairy. One 40 just in bean. Will sell 40 or 80 acres of it. W. P. BOONE. 521 Bank of Italy. Investment

FOR SALE — FURNISHED STUD; 6 PUREBRED Lenona Bank, one block from postoffice; electric light, water; garage; chicken yard; for lights in studio. Address EDGAR PATTEN, Beach, Cal.

FOR SALE—5½-ACRE BARGAIN— bungalow, electric lights, barn, berry bad, fruit trees. Near school, nice neighborhood. Price $3500. Terms. OWNER, 1345 W. 36th st.

FOR SALE—CHEAP, 1½ ACRES FINE GA home, near Monterey and Del Monte Address owner, 1345 W. 36th st.

FOR SALE—40 ACRES ALFALFA RANCH, WINSTER & KENDALL.

FOR SALE—20 ACRES ALFALFA RANCH, ING, 4-room house, barn, chicken houses, and 100 almond trees. Brick house, wood floors, French windows, gas for cooking and heating. Beautiful location. Price $12,000. Terms. OWNER, 215 E. 7th st., Los

FOR SALE—BY OWNER, 600 ACRES farming and stock ranch, 2 sets of improvements; fine water; 3 miles from railroad; 1 mile from school; 7 miles from Coalinga. Address Coalinga, Cal.

FOR SALE—80 ACRES ALFALFA LAND, Price $48,000, clear. Will trade for $25,000. WRIGHT, 331 Pay Bldg.

FOR SALE—80-ACRE ALFALFA RANCH, on main highway, 60 miles from Los Angeles, owner non-resident. Only acres, actually worth $500 per acre, $250 per acre, terms. Owner to Lee, all good level land, about 12½ miles of center of city. Call at once, it's a CREASE CO. GOODWIN, 501 Washington

FOR SALE—OR EXCHANGE—BY OWNER, ores located 1¼ miles north of Paris at highway; sandy loam soil; every acre all tillable; fronts Paris-Los Angeles Pacific Price $5000. Address O. Paris, Texas.

FOR SALE—BY OWNER, 100 ACRE RANCH acres in alfalfa, electric pumping plant 40 inches water, 360 rods 12-in. well casing, 4-room house; 1 mile Bellflower, muscle walk. Price $50,000. B. B. R. R. box 58, San Gabriel, Cal.

FOR EXCHANGE—MY COUNTRY HOME, 12 all furnished, 12 miles south of good shell road at Railroad station, on the Southern Pacific; 10 acres in beans, small country store, postoffice and R.F.D. in the Heart of oil district. Price $8500. ALEX SCHMITZ, Adelanto, Cal.

FOR SALE—120 ACRES ON STATE HIGHadjoining town of Earlimart. Fine for dairy. One 40 just in bean. Will sell 40 or 80 acres of it. W. P. BOONE. 521 Bank of Italy. Investment

FOR SALE — FURNISHED STUD; 6 PUREBRED Lenona Bank, one block from postoffice; electric light, water; garage; chicken yard; for lights in studio. Address EDGAR PATTEN, Beach, Cal.

FOR SALE—5½-ACRE BARGAIN— bungalow, electric lights, barn, berry bad, fruit trees. Near school, nice neighborhood. Price $3500. Terms. OWNER, 1345 W. 36th st.

FOR SALE—CHEAP, 1½ ACRES FINE GA home, near Monterey and Del Monte Address owner, 1345 W. 36th st.

FOR SALE—40 ACRES ALFALFA RANCH, WINSTER & KENDALL.

FOR SALE—20 ACRES ALFALFA RANCH, ING, 4-room house, barn, chicken houses, and 100 almond trees. Brick house, wood floors, French windows, gas for cooking and heating. Beautiful location. Price $12,000. Terms. OWNER, 215 E. 7th st., Los

FOR SALE—BY OWNER, 600 ACRES farming and stock ranch, 2 sets of improvements; fine water; 3 miles from railroad; 1 mile from school; 7 miles from Coalinga. Address Coalinga, Cal.

FOR SALE—80 ACRES ALFALFA RANCH

Realty Liners.

ORANGE, LEMON AND WALNUT GROVES—For Sale and Exchange.

For Sale.

FOR SALE—
ORANGE GROVE.
IDEAL CITRUS GROVE OF 10 ACRES, HAVING 1,000 BEARING TREES SIX YEARS OLD.
5 ROWS OF VALENCIAS.
2 ROWS OF NAVELS.
1 ROW OF GRAPEFRUIT.
5 ROWS OF LEMONS.
Only 18 miles from Los Angeles, 2 miles from sand town, and only 1 mile from packing-house.
ABUNDANCE OF GOOD WATER AT NOMINAL EXPENSE.
OTHERS HAVING GROVES NO BETTER, VALUE RIGHT AS HIGH AS $20,000. BUT OWING TO CERTAIN CIRCUMSTANCES WILL SELL THIS FOR $12,500 IF SOLD SOON.
HILL M. BELL, Real Estate and Building.
310 Merritt Building. Eighth and Broadway
Main 3817. Silver 379. West 850

FOR SALE—ORANGE COUNTY GROVES.
17 acres—10 acres in fine Valencias, 5 acres lemons. Good electric pumping plant, cement tanks. 6-room house, barn. Good variety of family fruit, lawn, flowers, etc. Taking everything into consideration it is a mighty fine place. It is priced low at $40,000.
13 acres in 7-year-old Valencias. Fine trees and just loaded with fruit. 2 pipe lines, house and outbuildings. Among the best in this district being the very highest prices. Non-resident owner will sell on easiest of terms and it is a bargain.
WILLIAMS BROS. CO.,
308 H. W. Pellman Bldg., 4th and Spring.

FOR SALE—A BARGAIN ORANGE GROVE.
20 acres, 10 Navels, 10 Valencias. House large and plenty water. Owner says make him an offer at $20,000. Trades, year or terms. Splendid surroundings. The best buy I know of in the district.
W. T. BROWNRIDGE,
INVESTMENTS 02302.
401-2 Van Nuys Bldg.

"THE MAN WHO SELLS EXCLUSIVE PROPERTIES."
FOR SALE—WE OFFER YOU ORCHARD IN ONE of the locations, Glendora, for $40,000 cash, which is low value per acre than any surrounding. The returns from this orchard for the past three years have been $30,000. This is packing-house receipts, which statement can easily be verified.
K. LUNDEEN CO.,
309 Van Nuys Bldg., Seventh at Spring.

FOR SALE—4 GOOD BUYS.
5 acres with buildings, Upland. $6500.
5 acres with buildings, Upland. $12,500.
5 acres with buildings, Glendora. $16,000.
10 acres, Buildings, some exchange. $16,000.
Any of these properties are desirable, good water right; and include present crops. Owned by non-residents really desiring to sell. ARTHUR H. LAMB & CO., 439 Byrne Bldg.

FOR SALE—ORANGE COUNTY INVESTMENTS.
20 acres walnut grove, ½ Eureka, ½ Placentia. Trees are in fine shape and will bear. 20 acres, A-1 walnut land, at $400 per acre. Corner in best location.
10 acres A-1 walnut or orange land. A good buy at $750.
LAMBERT & PINKHAM, Garden Grove.

FOR SALE—
30 ACRES WALNUT LAND.
On Corbett road, south of Baldwin Park, Ideal soil, abundance of cheap water, only 75 cents per inch. Complete underground pipe line. Price $1,000 per acre. Terms. Owner, 1116 Bonnie Brae St., for quick sale. D. D. CONGHRAN, 715 Van Nuys Bldg. 13819.

FOR SALE—
Choice grove in Rialto, 10 acres, 6 to 8 years, 12 years old, 10 acres of water.
This grove has a record of over $6000 bonus. Will be sold for $2500 below appraisement, $13,500. Principals only. O. J. GRIFFITH, 69 East Colorado, Pasadena.

FOR SALE—TWENTY ACRES, CHARTER OAK.
9 acres 9 year old navels, 3½ acres Valencias, years old; 8½ acres lemons, 6 years old; balance in alfalfa and unimproved. Ample water. No smudging and lemons unmolested for frost for several years. No better buy in citrus property. Price $42,000, half cash. No trades. Address owner, 1116 Bonnie Brae St.
LOCK BOX 1116, AZUSA, CAL.

FOR SALE—TEN ACRES OF 15 TO 20 YEAR OLD orange trees at Alta Loma, Cal., on P. E. San Bernardino line, 1½ miles from Etiwanda. 7½ acres trees and 200 Valencias. An abundance of mountain water; income last year $6,000 and will increase as trees come further into bearing; all other conditions ideal. Owner, W. B. EWING, 1116 Bonnie Brae St., Los Angeles, Cal. Tel. 57403.

FOR SALE—I HAVE 10 ACRES, 6 YEAR OLD trees, oranges. Grove situated in the very best orange district of Southern California, Pomona. No rock, no hardpan, no gravel. Will sell for three years after $30,000. I must have some money. Will sell for $7500 net if sold soon. Small payment, terms. Address R. BURRELL, 714 Story Bldg. 09474.

FOR SALE—
A REAL BARGAIN.
Five-acre navel orange grove in Glendora, good soil, lots of water, fourteen. Eleven-room modern house, barn, chicken houses. Lemon trees. Price $16,000. Terms.
K. O. KENDALL COMPANY, Pasadena.

FOR SALE—BEAUTIFUL VALENCIA GROVE, 10 acres 8-year-old trees, good crop, soil and water conditions good. Located in the famous Glendora district. Price $20,000, $10,000 cash, balance terms. Phone Covina 81, H. E. BONNER & CO., 206 Citrus Ave., Covina, Cal.

FOR SALE—10-ACRE GROVE, NAVELS, VALENcias and lemons, 7 years old, fine soil and water, bargain, including season's crop if taken before December 1st. Price $10,000. Might consider exchange for lot in L. A. Opposite year of building. Splendid surroundings. The best buy I know of in the district.
W. T. BROWNRIDGE,
INVESTMENTS 02302.
401-2 Van Nuys Bldg.

FOR SALE—10 ACRES FULL BEARING EUREKA lemons, some Marsh seedless grapefruit, 2-room residential boulevard front; abundance water. Price $40,000. One-half cash.
D. PARKER,
PORTER HOTEL BUILDING, SAN FERNANDO, CAL.

FOR SALE—100-ACRE, 18-YEAR WALNUT grove; abundance water; gross receipts last year $25,000. This year $32,500. Good buildings; best walnut grove in State, bar none, for $1250 per acre.
SHERWOOD, 827 Investment Bldg.

FOR SALE—A BEAUTIFUL HOME AND GROVE.
Two-acre lemon grove, 3 years old. Cheap water and good soil. Excellent condition. No fever. Close in. Price $15,000. Terms.
R. B. O. KENDALL COMPANY,
Pasadena.

FOR SALE—10-ACRE ORANGE GROVE AT COvina. Trees planted six years. Finest grove in the valley. Fine crop, Valencias and navels. Water pumping plant. If you are looking for a first-class grove at the right price, see me. G. ECKHARDT, owner, 402 Merchants Bldg.

FOR SALE—IN CITRUS BELT, A GROVE WHY NOT where prices are sensible, water plentiful and crops unfailing? 20 acres Valencias, blood lines unsurpassed; 20 acres Valencias, blood lines unsurpassed; 20 acres Valencias, blood and navels. Heavily fertilized and well tended. Only $16,000. RIVERSIDE REALTY CO. Riverside, Cal.

FOR SALE—OR EXCHANGE—10-ACRE ORANGE grove, 10 years, Navels. Valencias. Improvements valued $8000. For further particulars see MARLOW, 1112 Garland Bldg. Main 1109.

FOR SALE—TO CLOSE AN ESTATE.
13 acres of Valencias, 4 years old located on high ground west of Owensmouth. Price $1500 per acre.
C. A. REES, Whittier, Cal.

FOR SALE—10 ACRES VALENCIAS, 15 YEARS old, good location and well. Glendale, only 10 minutes from this if you want a good grove. E. M. SMITH, 17 E. Raymond ave., Pasadena, Phone Colorado 832.

FOR SALE—16 ACRES, ALL IN 9-YEAR-OLD Valencias and lemons, fine soil, plenty water, good small house. In proven district. 4 miles well within city limit.
H. SCHWARZKOPF,
6th and Broadway. 222 Story Bldg.

FOR SALE—21 ACRES, 800 NAVELS FULL BEARing, 700 Valencias bearing, 300 young Valencias, splendid soil, cheap water. Price $35,000. Phone Covina 81, H. E. BONNER & CO., 206 Citrus Centre, Covina, Cal.

FOR SALE—$50,000, 20-ACRE VALENCIA GROVE, fully water stocked, that pays 20 per cent, on price. At Glendora. Owner, tired of work, will show orange grove on this. You will know it is a bargain. For full particulars, HORTON OR THORNBURG, 909 Van Nuys Building. Broadway 7436.

FOR SALE—10-ACRE ORANGE RANCH, 3 MILES east of Pomona, 900 trees 7 years old. Price $9000. Rent your crop will pay for land. Will sell on terms. Address owner, 401 Chester Williams Bldg., Los Angeles.
WEATHERLOIT REALTY CO., 745 S. Broadway, Los Angeles. Phone Main 8157.

FOR SALE—OR EXCHANGE—15-ACRE ORANGE grove, fine location, Covina, and on boulevard. Owner leaving, sacrifice for cash or clear for good income city property. Address P. box 253, TIMES BRANCH OFFICE.

FOR SALE—5-ACRE CITRUS GROVE, ON highway, corner of the city of Orange; 200 late Valencias, 60 Eureka lemons, all 7 year old; no buildings. Price $18,000. Address owner, P. box 17, TIMES OFFICE.

FOR SALE—10 ACRES ORANGES, 10 ACRES lemons, 35 years old. Grove clears $800 month. Price $40,000. Terms. 14-room residence, 6 rooms. 2-acre lot. Other improvements. MARLOW, 1112 Garland Bldg. Main 1120.

FOR SALE—WALNUT GROVE, PUENTE DISTRICT—PRICE $12,500, TERMS.
13 acres, 10 acres budded walnuts, balance plums and peaches, 5-room house, barn, pumping plant, chicken stock.
Owners only.)
JOHN A. SMITH 702 Grant Bldg. 10407.

FOR SALE—CLOSING ESTATE, 20-ACRE VERY fine citrus grove, 14 years old, with $8000 crop in sight, $35,000, terms, 300 yards from town. MORRILL, 800 Gilmore bldg.

FOR SALE—TEN ACRES, THIRD LEMONS, $8000, terms. Owner, 13220, PICO 243.

ORANGE, LEMON AND WALNUT GROVES—For Sale and Exchange.

For Sale.

FOR SALE—MUST SACRIFICE 3-YEAR VALENcia grove, 10 acres fine growing trees, plenty water, under pressure fine store house, 6 rooms and bath, never offered less than $8500, mortgage $2500. Will cut equity now for quick sale. Delightful place to live. Come and see, make offer. Liberty ranch, West Broadway, Azusa. G. C. SMALL.

FOR SALE—WALNUT GROVE SNAP. JUST think of buying a 10-acre budded grove 5 years old, for only $12,500! $6000 cash, balance terms. Has paid this $1500. Located between Covina and Puente on ideal location for walnuts. Phone Covina 81, H. E. BONNER & CO., 206 Citrus, Covina, Cal.

FOR SALE—COVINA-AZUSA DISTRICT, 10-ACRE grove 15 lemons, 5 oranges, 7 years old; Pine house and outbuildings. Azusa water. Two pipe lines. Finest porous soil, trees very healthy. Just fumigated. Finely fertilized. Price $18,500, terms. See nonresident owner's representative, WILLIAM H. HUMPHRY, on property, located on Broadway ave., one mile west of Azusa ave., Azusa postoffice. Phone AZUSA 298.

FOR SALE—137-ACRE FOOTHILL RANCH, 90 acres frost-free citrus land, balance rough, with about 10 acres well wooded. Beautiful home site, in canyon mouth. Aqueduct water. This place cannot be duplicated. Price $25,000. ½ cash.
F. D. PARKER,
Porter Hotel Building, San Fernando, Cal.

FOR SALE—BY OWNER, 10-ACRE ORANGE ranch, with 400 Valencia and 300 navel trees, in first-class condition; under Azusa water right; trees 12 years old. A modern 6-room house, gas, electricity, domestic water, under pressure; good barn; near car line; 4 miles from Pomona boulevard price $26 000. Address J. J. MULROONEY, Covina, Cal. Phone 757.

FOR SALE—ELDERBROOK WAY, 20 acres lemons, 3 years old, balance Royal apricots, all in fine condition. Complete underground irrigation system, modern 6-room bungalow and outbuildings, fine silt soil, cheap gravity water. Sacrifice for $17,500 J. B. LONSMIRE, owner, Pala, Cal.

FOR SALE—IDEAL AND MOST PICTURESQUE home site in Southern California. Seven and one-fifth acres, 20 year old orange trees, frost free district. Foothills, Redlands. Suitable also for city lots. Address owner, G. MOORE, Alvarado Heights, Redlands.

FOR SALE—40 ACRES 837 SOLID TO VALENcia oranges, 22 acres bearing, 10 acres 3-year-old trees, 8 acres 2 year old. Soil conditions cannot be beaten. Price for a few days, $50,000, ¼ cash, balance terms. Phone Covina 81, H. E. BONNER & CO., 206 Citrus ave., Covina, Cal.

FOR SALE—A BARGAIN, DAIRY, POULTRY and citrus ranches where there is no shortage of water. RIVERSIDE REALTY CO., Riverside, Cal. 620 7th st.

FOR SALE—40 ACRES, ORANGE COUNTY, BEtween Anaheim and Orange. Finest Valencia orange land, level, choice land. Abundance of water. Fine prospect for oil. $600 per acre. ROSE, 88079.

FOR SALE—3-ACRE ORANGE GROVE IN REDlands, close in. 6-room house, $5000 on terms. Owner, I. R. CALE, 926 S. Olive st. Pico 2258.

FOR SALE—SPECIAL NOTICE.
10 acres, 7 years CHOICE GROVE.
10 acres Valencias, O.K., Anaheim, $30,000, terms. 10½ acres, Covina, walnuts, 12 years old; fine. $22,500, terms. 10 acres budded walnuts, 6 years, $12,500, terms. 10 acres budded walnuts, 5 years old; fine. $12,500, terms. 10 acres budded walnuts, 4 years old; fine. $12,500, terms. 10 acres budded walnuts, 3 years old; fine. $12,500, terms. 10 acres budded walnuts, 2 years old; fine. $12,500, terms. 10 acres budded walnuts, 1 year old; fine. $12,500, terms. 10 acres budded walnuts, 1 year old; fine. $12,500, terms. 10 acres budded walnuts, 1 year

Realty Liners.

WANTED—REAL ESTATE—For Cash and Otherwise.

Income Property.

FOR EXCHANGE—WILSHIRE FLATS, [illegible] income $185 per month, white plastered [illegible] ing. Four 5-room units. Want clear [illegible] equity. Phone OWNER, 60738.

WANTED—TO EXCHANGE, APARTMENT-HOUSE OR [illegible] to $15,000 to apply on 20-acre home [illegible] in Hemet Valley. Must have large [illegible] and be completely equipped, value $115,000 [illegible] per acre, and easy of new buildings. [illegible] RIVERSIDE REALTY CO., Riverside, Cal.

WANTED—[illegible] of three store and twelve offices above. [illegible] 2758.

FOR [illegible] buildings, everywhere, cash; owners only. We [illegible] business. CARLISLE [illegible] 1st floor.

WANTED—LOT, HOUSE, WEST SIDE ABOVE [illegible] Will pay $5000 cash, $4000 [illegible] balance $100 per month. Owner, [illegible]

WANTED—FOR CASH, MODERN FLAT [illegible] ing. West Side. Must be modern and [illegible] class. Address FC, box 835, TIMES BRANCH [illegible]

WANTED—APARTMENT BUILDING OR FLAT [illegible] over title, $25,000. LANSING, 746 I. [illegible] No agents.

WANTED—APARTMENT-HOUSE, WEST SIDE [illegible] about 70 rooms. Will pay $5000 cash, [illegible] or more. Owner, 1015 Crocker Bldg. [illegible] PHONE 27465.

WANTED—INCOME, $3000 TO $100,000. GIVE [illegible] property, stock, equipment. [illegible] Will buy $25,000 included. Price $75,000. [illegible] A. FRANCIS, 932 Merchants Nat. Bank.

WANTED—APARTMENT-HOUSE BUILDING NOT [illegible] about cash and exchange, close [illegible] grove, netting 15 per cent. yearly. [illegible] THE CENTRAL INVESTMENT CO., [illegible] 502 Merchants Nat. Bank Bldg.

WANTED—INCOME, PAY CASH. [illegible] NO COMMISSION CHARGED. [illegible] WOLFE REALTY OR COURTS. [illegible] R. M. GALE CO., [illegible]

210 CITIZENS' NAT'L BANK BLDG.

WANTED—HAVE CASH AND CLEAR PROPERTY [illegible] Alhambra. 727 MER. NAT. BANK [illegible]

FOR SALE—TWO-STORY, 9-ROOM HOUSE, [illegible] 2273. Price $5600. Also 11 vacant [illegible]

WANTED—SPECIAL FOR CASH BUYER, [illegible] modern, partly furnished home. [illegible] JAMES-PARIZEK, 501 Haas Bldg. 62146.

WANTED—HAVE UP TO $15,000 TO [illegible] in high class income property, in [illegible] must be of good stuff. Address A [illegible] TIMES OFFICE.

WANTED—100 ACRES GOOD LEVEL [illegible] within 15 miles from town. [illegible] must be cheap, also standing room [illegible] Address C, box 514, TIMES BRANCH [illegible]

WANTED—FLAT BUILDING FOR FINE [illegible] lots. BOTH, 729 Mer. Nat. Bank Bldg. [illegible]

Suburban and Beach Property.

FOR SALE—MY SAN FERNANDO ACRE [illegible] on boulevard, 15 miles out, has fine [illegible] house and garage, also 30 fruit trees and [illegible] berries. Will take clear lot in Los [illegible] 1516 E. 23d. Exp. terms. WALTER PRAH, [illegible] 224 Bradbury Bldg. 64686.

WANTED—HALF ACRE CHICKEN RANCH, [illegible] bungalow up to $5000. Must be [illegible] must be east of Los Angeles. [illegible] particulars. No agents. Address JAMES PRAH, [illegible] 224 Bradbury Bldg. 64686.

WANTED—AN ACRE WITH CHICKEN [illegible] must be for $500 or more, with 4 or 5-room [illegible] house, near Glendale and Burbank. [illegible] with evidence of buying [illegible] box 169, TIMES OFFICE.

WANTED—TO BUY HALF TO ONE ACRE [illegible] in Pasadena, Glendale or Hollywood. [illegible] P. E., San Gabriel Valley, Arcadia or [illegible] Monrovia preferred. Price, Address [illegible] box 1, TIMES OFFICE.

WANTED—TO BUY, IMPROVED ACRE [illegible] near car, no dickers. Can pay $500 [illegible] Address D, box 255, TIMES BRANCH [illegible]

WANTED—FOR CASH, MODERN [illegible] ing. West Side. Must be modern and [illegible] class. Address FC, box 835, TIMES BRANCH [illegible] not exchange in smaller house.

WANTED—APARTMENT BUILDING OR [illegible] over title, $25,000. LANSING, 746 I. [illegible] No agents.

WANTED—APARTMENT-HOUSE, WEST SIDE [illegible] about 70 rooms. Will pay $5000 cash, [illegible] or more. Owner, 1015 Crocker Bldg. [illegible] PHONE 27465.

WANTED—INCOME, $3000 TO $100,000. GIVE [illegible] property, stock, equipment. [illegible] Will buy $25,000 included. Price $75,000. [illegible] A. FRANCIS, 932 Merchants Nat. Bank.

WANTED—APARTMENT-HOUSE BUILDING NOT [illegible] about cash and exchange, close [illegible] grove, netting 15 per cent. yearly. [illegible] THE CENTRAL INVESTMENT CO., [illegible] 502 Merchants Nat. Bank Bldg.

WANTED—INCOME, PAY CASH. [illegible] NO COMMISSION CHARGED. [illegible] WOLFE REALTY OR COURTS. [illegible] R. M. GALE CO., [illegible]

210 CITIZENS' NAT'L BANK BLDG.

WANTED—HAVE CASH AND CLEAR PROPERTY [illegible] Alhambra. 727 MER. NAT. BANK [illegible]

FOR SALE—TWO-STORY, 9-ROOM HOUSE, [illegible] 2273. Price $5600. Also 11 vacant [illegible]

WANTED—SPECIAL FOR CASH BUYER, [illegible] modern, partly furnished home. [illegible] JAMES-PARIZEK, 501 Haas Bldg. 62146.

WANTED—HAVE UP TO $15,000 TO [illegible] in high class income property, in [illegible] must be of good stuff. Address A [illegible] TIMES OFFICE.

WANTED—100 ACRES GOOD LEVEL [illegible] within 15 miles from town. [illegible] must be cheap, also standing room [illegible] Address C, box 514, TIMES BRANCH [illegible] OFFICE.

WANTED—FLAT BUILDING FOR FINE [illegible] lots. BOTH, 729 Mer. Nat. Bank Bldg. [illegible]

Suburban and Beach Property.

FOR SALE—MY SAN FERNANDO ACRE [illegible] on boulevard, 15 miles out, has fine [illegible] house and garage, also 30 fruit trees and [illegible] berries. Will take clear lot in Los [illegible] 1516 E. 23d. Exp. terms. WALTER PRAH, [illegible] 224 Bradbury Bldg. 64686.

WANTED—HALF ACRE CHICKEN RANCH, [illegible] bungalow up to $5000. Must be [illegible] must be east of Los Angeles. [illegible] particulars. No agents. Address JAMES PRAH, [illegible] 224 Bradbury Bldg. 64686.

WANTED—AN ACRE WITH CHICKEN [illegible] must be for $500 or more, with 4 or 5-room [illegible] house, near Glendale and Burbank. [illegible] with evidence of buying [illegible] box 169, TIMES OFFICE.

WANTED—TO BUY HALF TO ONE ACRE [illegible] in Pasadena, Glendale or Hollywood. [illegible] P. E., San Gabriel Valley, Arcadia or [illegible] Monrovia preferred. Price, Address [illegible] box 1, TIMES OFFICE.

WANTED—TO BUY, IMPROVED ACRE [illegible] near car, no dickers. Can pay $500 [illegible] Address D, box 255, TIMES BRANCH [illegible]

Rooms.

[illegible] bungalow, on Vendome. Fine [illegible] cars. Exchange for 5-room bungalow [illegible] Main 2938.

WANTED — SMALL ACREAGE WITH [illegible] near Los Angeles; price $5000 to $10,000; [illegible] have cash and will build private home. [illegible] HOLLINGSWORTH REALTY CO., [illegible]

WANTED—FOR CASH, SMALL [illegible] of property. Give full particulars. [illegible] 403 S. Hill st. With T. M. MILLER CO.

WANTED—WE HAVE CASH FOR BONA-FIDE [illegible] improved ranches. [illegible] Van Nuys Bldg. Bdwy. 3450.

WANTED — BARGAINS IN SMALL [illegible] Will buy direct from owner. [illegible] Exchange for large Rooming [illegible] Phone 10-B Los Angeles. Will not [illegible]

WANTED—ONE TO FIVE ACRES WITH [illegible] on or near town. Write full [illegible] C. ROLL, 225 Security Bldg.

WANTED—HERMOSA BEACH LOT, GIVE [illegible] 5-room bungalow. M. S. [illegible] 542, TIMES BRANCH OFFICE.

Business Property.

FOR EXCHANGE—A VERY CENTRALLY LOCATED BUSINESS PROPERTY FOR FARM BETWEEN LOS ANGELES AND WALLA WALLA IMPROVED WITH MODERN BRICK STORES IN-COME $200 MONTH. CAN BE HANDLED AT ONCE TO ADVANTAGE. PRICE $40,000. WILL ACCEPT A GOOD IMPROVED RANCH NOT TOO FAR AWAY OR OTHER GOOD CITY PROPERTY. CLEARA TO $20,000. A. W. BOSS, [illegible]

[illegible] 13628.

FOR EXCHANGE—FOR OUTSIDE PROPERTY, [illegible] country or eastern, elegant property 9 W. [illegible] 25,000, fine business corner on Main st., 140 ft. on 10th st., partly improved, small [illegible] $70,000; opposite corner rated $200,000. Commission to agents. Main 1475. CHAS. O. GOODWIN, 801 Washington Bldg.

FOR EXCHANGE—OR SALE—CHOICE INCOME [illegible] business property, 40x174 ft., between 3d and 4th, on Main street. Bank will loan 60 per cent. on price asked. Want clear lots, residence or store. Southwest corner Main and Jefferson [illegible] to moving picture theater. Owner, GLOVER-NER, 51149

FOR EXCHANGE—$12,500, BUSINESS BLDG., 2 [illegible] store rooms, 6 apartments. East Colorado st., Eagle Rock. Want land, city property, etc. [illegible] Mo. Okla., Tex. Courtesy to agents. OWNER, COVEY, owner, 222 Lowe Bldg., Tulsa, Okla.

FOR EXCHANGE—IMPROVED PROMINENT BUSINESS [illegible] new corner, $45,000; consider $40,000 trade. [illegible] $15,000 store and 8-room flat, $10,000 trade. [illegible] commission to agent. LEVITT, 128 W. [illegible] Broadway.

FOR EXCHANGE—122 SPRING S-STORY BRICK [illegible] rented $5000, $75,000. KEGLEY 128 Broadway.

FOR EXCHANGE—BUSINESS LOT, EQUITY FOR [illegible] SEVIER, 207 S. Bdwy. B. 302. 64607

Income Property.

FOR EXCHANGE — APARTMENT BUILDING, [illegible] set; situated and commercially fur-[illegible] nished. Beautiful property. Always full of tenants, bringing income of $4400 per annum, with little or no expense. Worth $35,000. Will exchange for desirable orange grove that is improved and equipped, or for income property and back for them in the city. Chino section preferable. Will go to greater value.

900 Van Nuys Bldg., 7th at Spring.

FOR EXCHANGE—

65-room apartment-house, 3-story brick; close in; only 5 minutes from Fifth and Broadway. Leased to responsible tenant for $625 per month. Price $55,000; mortgage $20,000. Will trade for clear city property.

ROY R. KING,
With W. W. MINES & CO.,
Home 60473. 631 S. Spring St. Main 2875.

FOR EXCHANGE—FINE INCOME PROPERTY, [illegible] Los Angeles.

$12,000—Stucco court, want Frisco or near. [illegible] $13,000—Store st. flats for subdivision to $8000. [illegible] $17,500—Temple st. apts., for suburban to 2-st. [illegible] $20,000—Store and flats, for good land. [illegible] $75,000—Apartments for land to $50,000 or more. [illegible] $60,000—5th hotel and furniture for land. [illegible] A. J. GRIFFITH, 722 Investment Bldg. 67601.

FOR EXCHANGE—SACRIFICE.

DOWNTOWN INCOME PROPERTY.

Close in, west side, income secured, large [illegible] for $6720 yearly; price $85,000; mortgage $25,500; want good clear property, local or eastern [illegible] equity, bank appraisal.

MR. KELLY,

819 Central Bldg. Main 7865.

FOR EXCHANGE—TWO-STORY BRICK BUILDING, stores below, furnished rooms above, income $167 per month; price $35,500; loan $20,000; interest 6 per cent. Want clear flats or clear fine soil, ideal for home and chickens. What have you as first payment? Address B, box 491, TIMES BRANCH OFFICE.

FOR EXCHANGE—EQUITY IN 6-ROOM [illegible] West Kansas city or Indianapolis. [illegible] Owner, 1015 Crocker Bldg. [illegible]

FOR EXCHANGE—EVERYTHING. [illegible] JOHNSON & ORR, 313 Grant Bldg.

FOR EXCHANGE—GO TO BEN WHITE FOR [illegible] 1st floor Bible Bldg.

Homes.

FOR SALE—

[illegible] bungalow, on Vendome. Fine [illegible] cars. Exchange for 5-room bungalow [illegible] Main 2938.

WANTED — SMALL ACREAGE WITH [illegible] near Los Angeles; price $5000 to $10,000; [illegible] have cash and will build private home. [illegible] HOLLINGSWORTH REALTY CO., [illegible]

WANTED—FOR CASH, SMALL [illegible] of property. Give full particulars. [illegible] 403 S. Hill st. With T. M. MILLER CO.

WANTED—WE HAVE CASH FOR BONA-FIDE [illegible] improved ranches. [illegible] Van Nuys Bldg. Bdwy. 3450.

WANTED — BARGAINS IN SMALL [illegible] Will buy direct from owner. [illegible] Exchange for large Rooming [illegible] Phone 10-B Los Angeles. Will not [illegible]

WANTED—ONE TO FIVE ACRES WITH [illegible] on or near town. Write full [illegible] C. ROLL, 225 Security Bldg.

WANTED—COUPLE ACRES, CHEAP, CLEAR. [illegible] Address M. S. [illegible] 542, TIMES BRANCH OFFICE.

WANTED—HERMOSA BEACH LOT, GIVE [illegible] 5-room bungalow. M. S. [illegible] 542, TIMES BRANCH OFFICE.

[illegible] WEST ADAMS HEIGHTS.

[illegible] $13,000. [illegible] $13,000.

[illegible] WEST ADAMS HEIGHTS, within [illegible] $10,000 home, we are offering an [illegible] on Third st. First and will [illegible] must not be severe.

OWNERS ONLY.

CLYDE TAYLOR,
WRIGHT-CALLENDER-ANDREWS CO.,
403 S. HILL.

[illegible] 10743.

WANTED—

[illegible] improved or unimproved [illegible] 640 acres. Must be good [illegible] owner only should write. [illegible] particulars, with legal description [illegible] down this week. A. L. BOHLER, 611 [illegible]

WANTED—ALFALFA RANCH NOT [illegible] within from 4 to 7 miles of [illegible] will give clear 4-bay building [illegible] $15,000 clear, and cash or [illegible] 5% will put particulars.

J. [illegible]
412 Kerckhoff Building.

WANTED—RANCHES OF EVERY DESCRIPTION [illegible] as we have cash buyers ready to [illegible] great ranches at the right prices. We will inspect [illegible] particulars and careful service. [illegible] domestic and careful service. [illegible] CO., 230 W. 4th st. Main 1700. [illegible]

WANTED—REAL LAND. HAVE WHAT [illegible] want with cash to purchase; will [illegible] high-class heat land with water; will [illegible] ready, and only from owner. [illegible] 1274 THIRD AVE.

WANTED—TO PURCHASE GOOD LAND [illegible] Delano, Kadline, or Wasco district. [illegible] Will pay ½ cash for a genuine bargain. [illegible] best-class land considered. Address [illegible] 1274 THIRD AVE.

WANTED—HAVE CLIENTS FOR 5 ACRES [illegible] of suitable land, small building [illegible] first payment. Lankershim, Van Nuys or [illegible] 117 E. 20th. South 719-M.

WANTED—HAVE THE CASH TO PAY [illegible] first payment. Improved or unimproved [illegible] Will be pleased to hear from [illegible] near Los Angeles. Must be priced [illegible] right. Address owner, 1274 THIRD AVE.

WANTED—ANTELOPE VALLEY LAND, [illegible] worthy, with price. MRS. BARBA, [illegible] Bates ave.

WANTED—AM INTERESTED IN STATE [illegible] land. What have you for sale? [illegible] 947 THIRD STREET OFFICE.

WANTED—10-ACRE IMPROVED [illegible] Pomona Valley. Cash. 427 GRAY [illegible]

WANTED—5 TO 20 ACRES, [illegible] E. F. BURLINGTON [illegible] and beach. 807 BURLINGTON [illegible]

WANTED—TO HEAR FROM OWNER [illegible] ranch for sale. O. G. [illegible] St. Paul, Minn.

Orange, Lemon, Walnut Groves

WANTED—TO PURCHASE FOR CASH, [illegible] I have two friends of mine [illegible] want a good orange grove and [illegible] 20 acres or more. Must be [illegible] terms only with owner. Address [illegible] These parties are business [illegible]

A. C. FLOYD,
215 Mason Opera House Building.

WANTED—HAVE CLIENTS NOW WITH [illegible] large amount of valuable [illegible] we have buyer. We recommend only [illegible] We recommend only for [illegible] Will take your property [illegible] STRONG-DICKINSON-MCGRATH CO., [illegible] 1015 Merchants Nat. Bank Bldg.

WANTED—TO BUY GOOD GROVE [illegible] first cash and balance [illegible] Rivera, Covina, Glendora or [illegible] Will not consider anything [illegible] Address A, box 1, TIMES [illegible] Phone 64426 after 6 p. m.

WANTED—ONE OF THE BEST [illegible] and Colleander Bldg. 62780.

WANTED—CITRUS OR WALNUT [illegible] Prefer within hour of [illegible] Address owner, [illegible] Blanchard Bldg., Security Bldg.

WANTED—TO BUY WALNUT GROVE, [illegible] with improvements. [illegible] Bldg. 62002—[illegible]

Suburban Property.

FOR EXCHANGE—6-ROOM HOUSE, LOT [illegible] 50x150, modern, white plastered, [illegible] 1246 West First st.

FOR SALE—HOUSE ON KOHLER [illegible] Will rented back [illegible] $2500, balance Owner's [illegible] BLDG. Price $61.

FOR SALE—BOOM BUNGALOW, TILE [illegible] $2750; $250 cash, [illegible] for equity. BARRY [illegible] Main 02958.

FOR EQUITY IN $4200 BUN-[illegible] OR GRANT ST.

FOR SALE—RESIDENCE WEST [illegible] Want city or country [illegible] and lot, for same [illegible] 7th and Grand; [illegible] corner lot, 74th and Grand; [illegible] 28TH ST. 25292.

FOR EXCHANGE—100-ACRE [illegible] Monrovia county. Need [illegible] 402 GRANT BLDG.

FOR EXCHANGE—[illegible] [illegible] following, well, $2500. [illegible] [illegible] OFFICE.

FOR SALE—$40,000 WORTH [illegible] cash or exchange [illegible] for Los Angeles or [illegible] 1st st. Main 4626.

FOR EXCHANGE—HO ES [illegible] Watts, Cal., for [illegible] [illegible] value; will trade as good as [illegible] SQUARE CAL.

FOR EXCHANGE—2 BIG LOTS [illegible] [illegible] OWNER, 25726.

FOR SALE—MODERN 5-ROOM HOUSE, [illegible] beginning of equal value [illegible] $12,000. ROTO-SPRING-[illegible] Sheridan Bldg.

[illegible] 63b15b, 7-ROOM, 2-[illegible] clear, to exchange [illegible] SOUTH PARK AVE.

FOR EXCHANGE—

3 ACRES LOCATED CLOSE TO THE FOOTHILLS NEAR SIERRA MADRE
GOOD 4-ROOM HOUSE.
FRUIT TREES.
PRICE $6500.
SUBMIT BEST PROPERTY.

C. V. SIMPSON,
WITH
W. M. GARLAND & CO.,
MAIN 569. 749 S. SPRING ST. 10589.

FOR EXCHANGE—$6000—11½ acres La Crescenta, want home. $5000—10 acres La Crescenta, want 6 rooms. $5500—10 acres Burbank, want 6 rooms. $6000—Downey ranch improved for what? $18,500—Burbank improved for income name. $12,000—Sunland improved for income name. $1900—Corner acre Gardena, for house or lot. $6000—Glendale walnuts, bungalow. This is CAP. J. A. GRIFFITH, 722 Investment Bldg. 67601.

FOR EXCHANGE—OR SALE—MODERN IMproved four-flat bldg. Located on Sunset blvd., price $12,000; $3000 cash, or amount required. Will discount for cash or take vacant or residence property. BATHBUN, 427 Story Bldg. Bdwy. 7260.

FOR EXCHANGE — DANDY 8-ACRE RANCH, house, barn, chicken houses, tank, windmill, house, price $8000; mortgage $4000, submit what you have for equity.

CHAS. UMSTEAD.
404 O. T. Johnson Bldg.

FOR EXCHANGE—2 ACRES IMPROVED, FOOTHILL [illegible] Attorneys at Law.

401 Chamber Commerce Bldg., Los Angeles, Cal.

FOR EXCHANGE—120 ACRES, FIFTY MILES from Los Angeles, in Simi Canyon, close to railroad, 20 acres in perfect stand of alfalfa, another 20 can be planted. Fine family orchard, [illegible] balance hilly; good house, good barn, spring. Listen: Absolutely free water in abundance. $12,500; mortgage $4000. Exchange for clear property. Write or call at ROLLER, (Citizens Bank Bldg., Pasadena.

FOR EXCHANGE — $7500 CASH, TWO PINE [illegible] Main st. Price $30,000, bank mortgage $3000. Valuable near-by ranch, artesian flowing water $17,000 clear; also forty acres, etc. Income $240 monthly; price $25,000; mortgage $12,000; want good clear property for equity. Owners submit.

JAMES INVESTMENT CO.
819 Central Bldg. Main 7865.

FOR EXCHANGE — CLEAR MODERN STORE building, two 5-room flats above, income $1620 per year, price only $12 500; owner will sacrifice for clear house and lot. Will trade back on store building for difference.

CHAS. UMSTEAD.
404 O. T. Johnson Bldg.

FOR EXCHANGE—HANDSOME INCOME FLAT [illegible] Wilshire way, value $70,000. Want Imperial Valley ranch or eastern income to $50,000. ALSO 4-flat building with double [illegible] for 1500 chick pen. Price $18,000. Want ranch to $12,000 or $15,000.

G. A. NICKERSON.
618 Story Bldg.

FOR EXCHANGE—$20,000, FINE RESIDENCE [illegible] flats, Hollywood. Want good ranch. Will give [illegible] fair exchange.

$27,500—8-flat building, Southwest. Want alfalfa ranch. See D. F. BROUGHER.

L. L. REALTY & LOAN CO., Bdwy. 3816. 712 Pinney Bldg. 61157.

FOR EXCHANGE—9 LOTS, SOUTHWEST, R. P. P. FOR BUILDING. PRICE $11,000. BANK LOAN $3000 EACH. CAN SECURE BUILDING LOAN. WILL EXCHANGE EQUITY FOR GOOD CALIFORNIA OR MIDDLE WEST PROPERTY. R. L. CONVERSE, 606 STORY BLDG. MAIN 5547—60606.

FOR EXCHANGE—APARTMENT-HOUSE, 9-ROOM [illegible] rooms, income $500 per month. Price $40,000. Want improved ranch, Imperial or San Joaquin Valley, or first-class orange, lemon, grove. Owner. Address C, box 522, TIMES BRANCH OFFICE.

FOR EXCHANGE—

NEAR PICO AND FIGUEROA.

Furnished flats. Want improved ranch, 20 to 40 acres, according to location. Clear for clear. CAWTHER & PLATT, 547 Title Ins. Bldg.

FOR EXCHANGE—4 3-ROOM FLATS THREE [illegible] block west of Broadway. $7500. Mortgage $1000. Want unimproved land Eastern Colorado or Western Kansas, or bungalow here. See TAL-BOT, 344 S. Hill.

FOR EXCHANGE—FOUR FLATS, BUNGALOW [illegible] rent, new, furnish. Price $15,000, mortgage $2500; income $1800. Want clear lot or bungalow. Some cash and terms. OWNER, Extension, 59728.

FOR EXCHANGE—

3 ACRES LOCATED CLOSE TO THE FOOTHILLS NEAR SIERRA MADRE
GOOD 4-ROOM HOUSE.
FRUIT TREES.
PRICE $6500.
SUBMIT BEST PROPERTY.

C. V. SIMPSON,
WITH
W. M. GARLAND & CO.,
MAIN 569. 749 S. SPRING ST. 10589.

FOR EXCHANGE—$80,000 WORTH OF CITY AND winter merchandise for country property of same value. Address BB, box 554, TIMES BRANCH OFFICE.

FOR EXCHANGE—CORNER 150X140 AND TWO inside 50-foot lots, located Glendale, $5500 clear, for Long Beach or Los Angeles improved. $10,000—Pico st. flats, for suburban to 2-st. $17,500—Temple st. apts., for suburban to 2-st. $20,000—Store flats, for good land. $75,000—Apartments for land to $50,000 or more. $60,000—5th hotel and furniture for land. A. J. GRIFFITH, 722 Investment Bldg. 67601.

FOR EXCHANGE—SACRIFICE.

DOWNTOWN INCOME PROPERTY.

Close in, west side, income secured, large [illegible] for $6720 yearly; price $85,000; mortgage $25,500; want good clear property, local or eastern [illegible] equity, bank appraisal.

MR. KELLY,

819 Central Bldg. Main 7865.

FOR EXCHANGE—TWO-STORY BRICK BUILDING, stores below, furnished rooms above, income $167 per month; price $35,500; loan $20,000; interest 6 per cent. Want clear flats or clear fine soil, ideal for home and chickens. What have you as first payment? Address B, box 491, TIMES BRANCH OFFICE.

FOR EXCHANGE—$7500 EQUITY IN 6-ROOM [illegible] West Kansas city or Indianapolis. [illegible] Owner, 1015 Crocker Bldg. [illegible]

FOR EXCHANGE—EVERYTHING. [illegible] JOHNSON & ORR, 313 Grant Bldg.

FOR EXCHANGE—GO TO BEN WHITE FOR [illegible] 1st floor Bible Bldg.

Lots.

FOR EXCHANGE—

We control the largest list of high-grade flat buildings in the city, ranging in value from $14,000 to $20,000, on which we can accept local or eastern property in exchange for part.

TO AGENTS OR PRINCIPALS.

We will be pleased to send our latest list.

F. M. SIMPSON & CO.,
10718. 1033 Citizens Nat. Bank Bldg. Main 2955.

FOR EXCHANGE—

A beautiful corner lot, 100x150, near 19th and Vermont. Price $10,000 clear. Will trade for income property and assume.

ROY R. KING,
With W. W. MINES & CO.,
Home 60473. 631 S. Spring St. Main 2875.

FOR EXCHANGE—ABOUT FOUR ACRES OR 22 lots with 600 ft. frontage on Isabel st., near Pepper ave., 2 blocks to car line. Price $18,000. Want acreage, new or improved, San Joaquin Valley preferred. W. F. MARKS, Owner, 1318 W. Third st. Phone 52471.

FOR SALE OR EXCHANGE—FOR BUNGALOW either single or double, five of the best lots on American Ave., in Sixby Heights, Long Beach, with view of city, ocean and harbor. Address POST OFFICE BOX 291, Los Angeles, or Phone Wilshire 6870.

FOR EXCHANGE — CLEAR $1100 LOT, HIGH ground, west equity in cottage or bungalow, city or suburbs; what have you?

CHAS. UMSTEAD.
404 O. T. Johnson Bldg.

FOR EXCHANGE—CLEAR SUBURBAN LOTS worth $2500, and cash for equity in house, close in. Will assume.

OWNER, 1019 W. 20TH ST.
Phone WEST 2788.

FOR EXCHANGE—THREE FINE LOTS IN NO. Pasadena, Garfield ave. near Mission Road. $3500. For $2000 equity. Want vacant land near Los Angeles. Clear. Write W. S. BLAND, 61 Sunderland ave., Rutherford, New Jersey.

FOR EXCHANGE—$3000 WORTH OF CITY AND winter merchandise for equity in house. Address BB, box 554, TIMES BRANCH OFFICE.

FOR EXCHANGE—CORNER 150X140 AND TWO inside 50-foot lots, located Glendale, $5500 clear, for Long Beach or Los Angeles improved. $10,000—Pico st. flats, for suburban to 2-st. $17,500—Temple st. apts., for suburban to 2-st. $20,000—Store flats, for good land. $75,000—Apartments for land to $50,000 or more. $60,000—5th hotel and furniture for land. A. J. GRIFFITH, 722 Investment Bldg. 67601.

FOR EXCHANGE—7 LOTS, 50x150, IN GOOD location in northwest, bank value $725; cash; will trade all or part for good bungalow or flats and income. 62906.

FOR EXCHANGE—PRETTY AND CLEAR, FULL size lot in Corona, for good auto. Owner 1772 LOMA AVE., Long Beach.

FOR EXCHANGE—4-FLAT BLDG. INCOME $1700 month Westlake district bldg. $70000—Want Homestead to $5000, HERROLD, Main 9238.

FOR EXCHANGE—TWO-STORY BRICK BUILDing, store below, furnished rooms above, income clear, fine soil, ideal for home and chickens. What have you as first payment? Address B, box 491, TIMES BRANCH OFFICE.

FOR EXCHANGE—7 ROOMS MODERN, ACRE ground, garage, tent, cottage, Colorado Springs. Colorado. Address Y, box 252, TIMES OFFICE.

Lots.

FOR EXCHANGE—

We control the largest list of high-grade flat buildings in the city, ranging in value from $14,000 to $20,000, on which we can accept local or eastern property in exchange for part.

TO AGENTS OR PRINCIPALS.

We will be pleased to send our latest list.

F. M. SIMPSON & CO.,
10718. 1033 Citizens Nat. Bank Bldg. Main 2955.

FOR EXCHANGE—

A beautiful corner lot, 100x150, near 19th and Vermont. Price $10,000 clear. Will trade for income property and assume.

ROY R. KING,
With W. W. MINES & CO.,
Home 60473. 631 S. Spring St. Main 2875.

FOR EXCHANGE—ABOUT FOUR ACRES OR 22 lots with 600 ft. frontage on Isabel st., near Pepper ave., 2 blocks to car line. Price $18,000. Want acreage, new or improved, San Joaquin Valley preferred. W. F. MARKS, Owner, 1318 W. Third st. Phone 52471.

FOR SALE OR EXCHANGE—FOR BUNGALOW either single or double, five of the best lots on American Ave., in Sixby Heights, Long Beach, with view of city, ocean and harbor. Address POST OFFICE BOX 291, Los Angeles, or Phone Wilshire 6870.

FOR EXCHANGE — CLEAR $1100 LOT, HIGH ground, west equity in cottage or bungalow, city or suburbs; what have you?

CHAS. UMSTEAD.
404 O. T. Johnson Bldg.

FOR EXCHANGE—CLEAR SUBURBAN LOTS worth $2500, and cash for equity in house, close in. Will assume.

OWNER, 1019 W. 20TH ST.
Phone WEST 2788.

FOR EXCHANGE—THREE FINE LOTS IN NO. Pasadena, Garfield ave. near Mission Road. $3500. For $2000 equity. Want vacant land near Los Angeles. Clear. Write W. S. BLAND, 61 Sunderland ave., Rutherford, New Jersey.

FOR EXCHANGE—$3000 WORTH OF CITY AND winter merchandise for equity in house. Address BB, box 554, TIMES BRANCH OFFICE.

FOR EXCHANGE—CORNER 150X140 AND TWO inside 50-foot lots, located Glendale, $5500 clear, for Long Beach or Los Angeles improved. $10,000—Pico st. flats, for suburban to 2-st. $17,500—Temple st. apts., for suburban to 2-st. $20,000—Store flats, for good land. $75,000—Apartments for land to $50,000 or more. $60,000—5th hotel and furniture for land. A. J. GRIFFITH, 722 Investment Bldg. 67601.

FOR EXCHANGE—7 LOTS, 50x150, IN GOOD location in northwest, bank value $725; cash; will trade all or part for good bungalow or flats and income. 62906.

FOR EXCHANGE—PRETTY AND CLEAR, FULL size lot in Corona, for good auto. Owner 1772 LOMA AVE., Long Beach.

FOR EXCHANGE—4-FLAT BLDG. INCOME $1700 month Westlake district bldg. $70000—Want Homestead to $5000, HERROLD, Main 9238.

FOR EXCHANGE—TWO-STORY BRICK BUILDing, store below, furnished rooms above, income clear, fine soil, ideal for home and chickens. What have you as first payment? Address B, box 491, TIMES BRANCH OFFICE.

FOR EXCHANGE—7 ROOMS MODERN, ACRE ground, garage, tent, cottage, Colorado Springs. Colorado. Address Y, box 252, TIMES OFFICE.

Business Property.

FOR EXCHANGE—A VERY CENTRALLY LOCATED BUSINESS PROPERTY FOR FARM BETWEEN LOS ANGELES AND WALLA WALLA IMPROVED WITH MODERN BRICK STORES IN-COME $200 MONTH. CAN BE HANDLED AT ONCE TO ADVANTAGE. PRICE $40,000. WILL ACCEPT A GOOD IMPROVED RANCH NOT TOO FAR AWAY OR OTHER GOOD CITY PROPERTY. CLEARA TO $20,000.

A. W. BOSS,
[illegible] 13628.

FOR EXCHANGE—FOR OUTSIDE PROPERTY, country or eastern, elegant property 9 W. [illegible] 25,000, fine business corner on Main st., 140 ft. on 10th st., partly improved, small [illegible] $70,000; opposite corner rated $200,000. Commission to agents. Main 1475. CHAS. O. GOODWIN, 801 Washington Bldg.

FOR EXCHANGE—OR SALE—CHOICE INCOME [illegible] business property, 40x174 ft., between 3d and 4th, on Main street. Bank will loan 60 per cent. on price asked. Want clear lots, residence or store. Southwest corner Main and Jefferson [illegible] to moving picture theater. Owner, GLOVER-NER, 51149

FOR EXCHANGE—$12,500, BUSINESS BLDG., 2 [illegible] store rooms, 6 apartments. East Colorado st., Eagle Rock. Want land, city property, etc. [illegible] Mo. Okla., Tex. Courtesy to agents. OWNER, COVEY, owner, 222 Lowe Bldg., Tulsa, Okla.

FOR EXCHANGE—IMPROVED PROMINENT BUSINESS [illegible] new corner, $45,000; consider $40,000 trade. [illegible] $15,000 store and 8-room flat, $10,000 trade. [illegible] commission to agent. LEVITT, 128 W. [illegible] Broadway.

FOR EXCHANGE—122 SPRING S-STORY BRICK [illegible] rented $5000, $75,000. KEGLEY 128 Broadway.

FOR EXCHANGE—BUSINESS LOT, EQUITY FOR [illegible] SEVIER, 207 S. Bdwy. B. 302. 64607

Income Property.

FOR EXCHANGE — APARTMENT BUILDING, [illegible] set; situated and commercially furnished. Beautiful property. Always full of tenants, bringing income of $4400 per annum, with little or no expense. Worth $35,000. Will exchange for desirable orange grove that is improved and equipped, or for income property and back for them in the city. Chino section preferable. Will go to greater value.

900 Van Nuys Bldg., 7th at Spring.

FOR EXCHANGE—

65-room apartment-house, 3-story brick; close in; only 5 minutes from Fifth and Broadway. Leased to responsible tenant for $625 per month. Price $55,000; mortgage $20,000. Will trade for clear city property.

ROY R. KING,
With W. W. MINES & CO.,
Home 60473. 631 S. Spring St. Main 2875.

FOR EXCHANGE—FINE INCOME PROPERTY, Los Angeles.

$12,000—Stucco court, want Frisco or near. [illegible] $13,000—Store st. flats for subdivision to $8000. [illegible] $17,500—Temple st. apts., for suburban to 2-st. [illegible] $20,000—Store flats, for good land. [illegible] $75,000—Apartments for land to $50,000 or more. [illegible] $60,000—5th hotel and furniture for land. A. J. GRIFFITH, 722 Investment Bldg. 67601.

FOR EXCHANGE—7 LOTS, 50x150, IN GOOD location in northwest, bank value $725; cash; will trade all or part for good bungalow or flats and income. 62906.

FOR EXCHANGE—PRETTY AND CLEAR, FULL size lot in Corona, for good auto. Owner 1772 LOMA AVE., Long Beach.

FOR EXCHANGE—4-FLAT BLDG. INCOME $1700 month Westlake district bldg. $70000—Want Homestead to $5000, HERROLD, Main 9238.

FOR EXCHANGE—TWO-STORY BRICK BUILDing, store below, furnished rooms above, income clear, fine soil, ideal for home and chickens. What have you as first payment? Address B, box 491, TIMES BRANCH OFFICE.

FOR EXCHANGE—7 ROOMS MODERN, ACRE ground, garage, tent, cottage, Colorado Springs. Colorado. Address Y, box 252, TIMES OFFICE.

Lots.

FOR EXCHANGE—

We control the largest list of high-grade flat buildings in the city, ranging in value from $14,000 to $20,000, on which we can accept local or eastern property in exchange for part.

TO AGENTS OR PRINCIPALS.

We will be pleased to send our latest list.

F. M. SIMPSON & CO.,
10718. 1033 Citizens Nat. Bank Bldg. Main 2955.

FOR EXCHANGE—

A beautiful corner lot, 100x150, near 19th and Vermont. Price $10,000 clear. Will trade for income property and assume.

ROY R. KING,
With W. W. MINES & CO.,
Home 60473. 631 S. Spring St. Main 2875.

FOR EXCHANGE—ABOUT FOUR ACRES OR 22

Realty Liners.

MONEY WANTED—
Real Estate and Collaterals.

WANTED—FROM PRINCIPALS ONLY, $7500 FOR 1 OR 2 YEARS on 6 lots; improved business corner, value $25,000. OWNER, 1200 Bway.

WANTED — $2500 BUILDING LOAN, 7-ROOM house, North Orford ave. Will sell for $6000 if accepted. GOLDENROD, 628 Story Bldg.

WANTED—$4000 AND $4500 ON NEW COLONIAL home; 7 per cent. interest. Principals only. Box ALHAMBRA CO., GOC 3-4 story Bldg. 64175. Broadway 2257.

WANTED—$3500 LOAN, WORTH $7000; 12th st. business near 5th and Central. WILSON, 540 Wilcox Bldg.

WANTED—$1800 ON 5-ROOM BUNGALOW ON 63rd st. Owner's value $3500. SPINKS, 327 Security Bldg. Phon 870.

WANTED—$3250; 7 PER CENT, 2 YEARS, first mortgage on 8-room two-story residence, East Jeffer son. Value $7500. Key brokage, 1st floor Bullocks Bldg. 62077.

WANTED—CAPITAL TO OPERATE ASSEMBLING plant, for standard separator. Good returns and quick profits. Address D, box 857, TIMES OFFICE.

WANTED—$4000 AT 8 ON 2-STORY, 7-ROOM modern home, Hancock district. Value $6000. AMERICAN MORTGAGE CO., 404 Metropolitan Bldg. 10843.

WANTED—$2000 ON LOT, ASSUME ON $6000 1st mortgage, 1st mortgage 7 per cent; 3 years. No commission. First come, first served. Call premises morning. MR. LEVY, Belmo. 8470.

WANTED—MONEY TO BUILD AND SELL BUNgalow courts; will take care of everything. Divide profits. Address Y, box 204, TIMES OFFICE.

WANTED—OWNER WANTS $10,000 ON WASHington street and Vale. Phone TRUSTEE, 60-foot frontage. PHONE 62564.

WANTED—$1400 ON WESTERN AVE. LOT 52x 150. Unimproved value $3100. SCHOENHOFEN, 628 Story Bldg. 65487.

WANTED—$150,000 TO $200,000 TO INVEST on gilt edge first loans, carrying 3000 head of cattle. Arrange for interview with owner. Address D, box 1, TIMES OFFICE.

WANTED—FROM PRIVATE PARTY, $9000 TO $10,000 on choice real estate. J. M. DUNLAP, 427 W. Stimson Bldg.

WANTED—FIRST, SECOND, THIRD TRUST, $1000 to $2500 on paved street. See BOLTON, 612 Black Bldg. 62294.

WANTED—$1800 ON NEW MODERN COLONIAL bungalow, southwest. Call 519 O. T. JOHNSON BLDG. Telephone 64118.

WANTED—$1000 AT 7 PER CENT. PROPERTY worth $2500. GRIFFITH, 31558, 425 Laughlin.

WANTED—BUILDING LOAN $3500, ON 6-room bungalow; 7 per cent, 3 years. Owner, 1200 Bway, room 205, commission.

WANTED—$4000, OWNER'S, $22,000 HOME, 3 blocks Adams, Figueroa. 219 JOHNSON BLDG.

WANTED—TO BORROW $2000 AT 7 PER CENT. Security, new 5-room bungalow and lot. Owner must have $1100 equity. Address C, box 1, TIMES OFFICE.

WANTED—$8000, Business corner, $2200; income. No agents. Owner, 2nd floor, 327 Security Bldg.

WANTED — $3500, ON IMPROVED RANCH, $17,000 value. Near city, bivds. BRACHER.

WANTED—$2000, NEW HOLLYWOOD, COLONIAL home; 5 rms., tile bath. 219 JOHNSON BLDG.

WANTED — $3000 AND $3500 ON OWNER'S new bungalows. Principals only. 1200 Hollywood Way, straight mortgage for 3 years; 7 per cent. Phone WILSHIRE 2819.

WANTED—$10,000, 7 PER CENT., PROPERTY valued $20,000, 2-sty, brick bldg. Income $2400 per month. Make thorough investigation. 507-20 Washington Bldg.

WANTED—$3000, 7 PER CENT, JEFFERSON ST. west Vermont, 5 rooms, 50 ft. value $6000. 325 Security Bldg. PHONE 61784. 65606

WANTED—$12,000, 60-FOOT LOT, 10-ROOM house, 135 W. Ave. 62. Value $25000. WILL, 717 Story Bldg. Bdway. 7.

WANTED—$2000 FOR 30 DAYS ON OIL LAND; 10 per cent. interest; 10 per cent. bonus. Apt. 2, corner Ayers, 317 V. Will st. Boyer. 7094.

WANTED—$2000 ON BEACH WEACH LOTS worth $4000. OWNER, 1217 Orchard.

WANTED—$3000, 7 PER CENT, JEFFERSON ST. west Vermont, 5 rooms, 50 ft. value $6000. 325 Security Bldg. PHONE 61784. 65606

WANTED—$2500 LOAN AT 7 PER CENT. ON modern, 6-room bungalow, and additional flat. Address, bond to be given. TIMES OFFICE.

WANTED—$1000, LA FAYETTE PARK, MODern 5-room, garage. WILSHIRE 5867.

WANTED—$2000, GRAND AVE. WEST 40TH. Value $3000. 1217 Orchard.

WANTED—$3000, 1 YEAR, AT 10 PER CENT, good home, secured by first equities. Address box 451, TIMES BRANCH OFFICE.

WANTED—$3000 ON BUNGALOW, 7 per cent, in Hollywood, by owner, no commission. Owner, 1734 NO. VERMONT AVE.

WANTED—$1800 ON 6-R. MOD. BUNGALOW, W. Adams dist. MR. CREEN 827 S. Hill. 61284.

WANTED—$1400, NICE BUNGALOW, W. 40TH st. Value $3000. MODELL, 612 Black Bldg. 62294.

WANTED—$2500 8-ROOM, 2-STORY OWNER'S home, 27th st. Call 219 JOHNSON BLDG. 61757.

WANTED—$2000, 3 YEARS, 7 PER CENT., on modern home. Value $4000. EMIL A. BROWN, 550 Oakland ave. Pasadena, Cal.

FOR SALE—
Beautiful furnished little 12-room place, near 6th and Figueroa st. Rent $40 month. 2 nice garages, fruit and ornamental trees, flowers and shrubbery vines; balmy zephyr breeze. WHAT more can you ASK? Price $7100. KEYSTONE CO., 610 Grand ave.

FOR SALE—
Price cut for brick, 70 single rooms, hot and cold running water in every room, quite a few private baths, large and attractive ground floor lobby. Transient location. Rent will pay interest on investment. Owner will tell you if you care to quote sale.
GEORGE A. MESICK.
631 Black Bldg. Phone 72512.

WANTED—1ST NOTES, FIRST AND SECOND mortgages, deed, deeds, the seller's interest in estates, contracts, mortgages, notes, abstracts of deeds, certificates and all evidences of debt. Let us finance your deal. CHARLES C. MOORE, suite 315, This Building, corner 5th and Spring sts. Phone For. 8127.

FOR SALE—$13,000, FIRST MORTGAGE ON fine property, valued at $33,000. Responsible party to the sale will give a discount of 10 per cent. J. S. PHILLIPS, 204 Kerckhoff Bldg.

FOR SALE—TRUST DEED $1500, ON PROPERTY worth $3000. Will allow big discount. Inquire 1217 Orchard Bldg.

FOR EXCHANGE—$8500, TRUST DEED, ON $40-acre improved ranch, subject to $18,000 mortgage bank loan. Submit offer, clear or equity. Owner, 1217 Orchard Bldg. Address D, box 1, TIMES BRANCH OFFICE.

WANTED—$45000, BLDG. LOAN; $70000, INCOME. West side; $11,000 income value $20,000. Main 1820, 428 BRADBURY, LARGER.

WANTED — I BUY 2ND TRUST DEEDS AND mortgages. Private party. Address PARTY, box 132, TIMES OFFICE.

FOR SALE—WILL DISCOUNT $1150 TRUST deed 10 per cent. PHONE 907710.

FOR SALE—FIRST MORTGAGE, $5000, 7 PER cent, discount liberal. Quick action. 06418.

WANTED—WILL BUY MORTGAGES, TRUST deeds and Liberty Bonds. 1013 STORY BLDG.

FOR SALE—$5000 MORTGAGE WELL SECURED at 10 per cent. 512 GRANT BLDG. 60425.

FOR SALE—SACRIFICE, FIRST MORTGAGE $12000 three years, 7 per cent. Apply 806 S. Main St., Albert Strachan.

STOCKS AND BONDS—
Miscellaneous.

WANTED—PARTY WITH $250 OR MORE TO interest in high grade advance information on certain mining stock that is going to soar. It may triple or quadruple in price very quickly. Don't miss this opportunity. Write to us quickly. Address D, box 494, TIMES BRANCH OFFICE.

HAVE 100 SHARES OF DIVIDEND PAYING stock in growing national bank in good city in Southern California city to sell, all or part. Main, what I want, not commission. Time to call and will give any further particulars desired. Address PB, box 525, TIMES BRANCH OFFICE.

CASH AND LIBERTY BONDS. I PAY THE HIGHest market price, any amount, whether coupons or registered. See me before you sell. National Guaranty Trust and Savings Bank.
R. D. RICHARDS, 603 Union Oil Bldg.

WANTED—$5000 TO $10,000 FOR SALE BUSINESS; will take care of everything. Divide profits. Address Y, box 204, TIMES OFFICE.

WANTED—CAPITAL TO OPERATE ASSEMBLING plant, for standard separator. Good returns and quick profits. Address D, box 857, TIMES OFFICE.

WANTED—$4000 AT 8 ON 2-STORY, 7-ROOM modern home, Hancock district. Value $6000. AMERICAN MORTGAGE CO., 404 Metropolitan Bldg. 10843.

WANTED—$2000 ON LOT, ASSUME ON $6000 1st mortgage, 1st mortgage 7 per cent; 3 years. No commission. First come, first served. Call premises morning. MR. LEVY, Belmo. 8470.

WANTED—MONEY TO BUILD AND SELL BUNgalow courts; will take care of everything. Divide profits. Address Y, box 204, TIMES OFFICE.

WANTED—OWNER WANTS $10,000 ON WASHington street and Vale. Phone TRUSTEE, 60-foot frontage. PHONE 62564.

WANTED—$1400 ON WESTERN AVE. LOT 52x 150. Unimproved value $3100. SCHOENHOFEN, 628 Story Bldg. 65487.

WANTED—$150,000 TO $200,000 TO INVEST on gilt edge first loans, carrying 3000 head of cattle. Arrange for interview with owner. Address D, box 1, TIMES OFFICE.

WANTED—FROM PRIVATE PARTY, $9000 TO $10,000 on choice real estate. J. M. DUNLAP, 427 W. Stimson Bldg.

WANTED—FIRST, SECOND, THIRD TRUST, $1000 to $2500 on paved street. See BOLTON, 612 Black Bldg. 62294.

WANTED—$1800 ON NEW MODERN COLONIAL bungalow, southwest. Call 519 O. T. JOHNSON BLDG. Telephone 64118.

WANTED—$1000, 7 PER CENT. PROPERTY worth $2500. GRIFFITH, 31558, 425 Laughlin.

WANTED—BUILDING LOAN $3500, ON 6-room bungalow; 7 per cent, 3 years. Owner, 1200 Bway, room 205, commission. PHONE 22083.

WANTED — $4000, OWNER'S, $22,000 HOME, 3 blocks Adams, Figueroa. 219 JOHNSON BLDG.

WANTED—TO BORROW $2000 AT 7 PER CENT. Security, new 5-room bungalow and lot. Owner must have $1100 equity. Address C, box 1, TIMES OFFICE.

WANTED—$8000, Business corner, $2200; income. No agents. Owner, 2nd floor, 327 Security Bldg.

WANTED — $3500, ON IMPROVED RANCH, $17,000 value. Near city, bivds. BRACHER.

WANTED—$2000, NEW HOLLYWOOD, COLONIAL home; 5 rms., tile bath. 219 JOHNSON BLDG.

WANTED — $3000 AND $3500 ON OWNER'S new bungalows. Principals only. 1200 Hollywood Way, straight mortgage for 3 years; 7 per cent. Phone WILSHIRE 2819.

WANTED—$10,000, 7 PER CENT., PROPERTY valued $20,000, 2-sty, brick bldg. Income $2400 per month. Make thorough investigation. 507-20 Washington Bldg.

WANTED—$3000, 7 PER CENT, JEFFERSON ST. west Vermont, 5 rooms, 50 ft. value $6000. 325 Security Bldg. PHONE 61784. 65606

WANTED—$14,000 ON $30,000 BUNGALOW court. Hollywood Way, straight mortgage for 3 years; 7 per cent. Phone WILSHIRE 2819.

WANTED—$10,000, 7 PER CENT., PROPERTY valued $20,000, 2-sty, brick bldg. Income $2400 per month. Make thorough investigation. 507-20 Washington Bldg.

WANTED—$3000, 7 PER CENT, JEFFERSON ST. west Vermont, 5 rooms, 50 ft. value $6000. 325 Security Bldg. PHONE 61784. 65606

WANTED—$12,000, 60-FOOT LOT, 10-ROOM house, 135 W. Ave. 62. Value $25000. WILL, 717 Story Bldg. Bdway. 7.

WANTED—$2000 FOR 30 DAYS ON OIL LAND; 10 per cent. interest; 10 per cent. bonus. Apt. 2, corner Ayers, 317 V. Will st. Boyer. 7094.

WANTED—$2000 ON BEACH WEACH LOTS worth $4000. OWNER, 1217 Orchard.

WANTED—$3000, 7 PER CENT, JEFFERSON ST. west Vermont, 5 rooms, 50 ft. value $6000. 325 Security Bldg. PHONE 61784. 65606

WANTED—$2500 LOAN AT 7 PER CENT. ON modern, 6-room bungalow, and additional flat. Address, bond to be given. TIMES OFFICE.

WANTED—$1000, LA FAYETTE PARK, MODern 5-room, garage. WILSHIRE 5867.

WANTED—$2000, GRAND AVE. WEST 40TH. Value $3000. 1217 Orchard.

WANTED—$3000, 1 YEAR, AT 10 PER CENT, good home, secured by first equities. Address box 451, TIMES BRANCH OFFICE.

WANTED—$3000 ON BUNGALOW, 7 per cent, in Hollywood, by owner, no commission. Owner, 1734 NO. VERMONT AVE.

WANTED—$1800 ON 6-R. MOD. BUNGALOW, W. Adams dist. MR. CREEN 827 S. Hill. 61284.

WANTED—$1400, NICE BUNGALOW, W. 40TH st. Value $3000. MODELL, 612 Black Bldg. 62294.

WANTED—$2500 8-ROOM, 2-STORY OWNER'S home, 27th st. Call 219 JOHNSON BLDG. 61757.

WANTED—$2000, 3 YEARS, 7 PER CENT., on modern home. Value $4000. EMIL A. BROWN, 550 Oakland ave. Pasadena, Cal.

FOR SALE—
Beautiful furnished little 12-room place, near 6th and Figueroa st. Rent $40 month. 2 nice garages, fruit and ornamental trees, flowers and shrubbery vines; balmy zephyr breeze. WHAT more can you ASK? Price $7100. KEYSTONE CO., 610 Grand ave.

FOR SALE—
Price cut for brick, 70 single rooms, hot and cold running water in every room, quite a few private baths, large and attractive ground floor lobby. Transient location. Rent will pay interest on investment. Owner will tell you if you care to quote sale.
GEORGE A. MESICK.
631 Black Bldg. Phone 72512.

WANTED—1ST NOTES, FIRST AND SECOND mortgages, deed, deeds, the seller's interest in estates, contracts, mortgages, notes, abstracts of deeds, certificates and all evidences of debt. Let us finance your deal. CHARLES C. MOORE, suite 315, This Building, corner 5th and Spring sts. Phone For. 8127.

FOR SALE—$13,000, FIRST MORTGAGE ON fine property, valued at $33,000. Responsible party to the sale will give a discount of 10 per cent. J. S. PHILLIPS, 204 Kerckhoff Bldg.

FOR SALE—TRUST DEED $1500, ON PROPERTY worth $3000. Will allow big discount. Inquire 1217 Orchard Bldg.

FOR EXCHANGE—$8500, TRUST DEED, ON $40-acre improved ranch, subject to $18,000 mortgage bank loan. Submit offer, clear or equity. Owner, 1217 Orchard Bldg. Address D, box 1, TIMES BRANCH OFFICE.

WANTED—$45000, BLDG. LOAN; $70000, INCOME. West side; $11,000 income value $20,000. Main 1820, 428 BRADBURY, LARGER.

WANTED — I BUY 2ND TRUST DEEDS AND mortgages. Private party. Address PARTY, box 132, TIMES OFFICE.

FOR SALE—WILL DISCOUNT $1150 TRUST deed 10 per cent. PHONE 907710.

FOR SALE—$5000 MORTGAGE, 7 PER cent, discount liberal. Quick action. 06418.

WANTED—WILL BUY MORTGAGES, TRUST deeds and Liberty Bonds. 1013 STORY BLDG.

FOR SALE—$5000 MORTGAGE WELL SECURED at 10 per cent. 512 GRANT BLDG. 60425.

FOR SALE—SACRIFICE, FIRST MORTGAGE $12000 three years, 7 per cent. Apply 806 S. Main St., Albert Strachan.

STOCKS AND BONDS—
Miscellaneous.

WANTED—PARTY WITH $250 OR MORE TO interest in high grade advance information on certain mining stock that is going to soar. It may triple or quadruple in price very quickly. Don't miss this opportunity. Write to us quickly. Address D, box 494, TIMES BRANCH OFFICE.

HAVE 100 SHARES OF DIVIDEND PAYING stock in growing national bank in good city in Southern California city to sell, all or part. Main, what I want, not commission. Time to call and will give any further particulars desired. Address PB, box 525, TIMES BRANCH OFFICE.

CASH AND LIBERTY BONDS. I PAY THE HIGHest market price, any amount, whether coupons or registered. See me before you sell. National Guaranty Trust and Savings Bank.
R. D. RICHARDS, 603 Union Oil Bldg.

WANTED—$5000 TO $10,000 FOR SALE BUSINESS; will take care of everything. Divide profits. Address Y, box 204, TIMES OFFICE.

WANTED—CAPITAL TO OPERATE ASSEMBLING plant, for standard separator. Good returns and quick profits. Address D, box 857, TIMES OFFICE.

WANTED—$4000 AT 8 ON 2-STORY, 7-ROOM modern home, Hancock district. Value $6000. AMERICAN MORTGAGE CO., 404 Metropolitan Bldg. 10843.

WANTED—$2000 ON LOT, ASSUME ON $6000 1st mortgage, 1st mortgage 7 per cent; 3 years. No commission. First come, first served. Call premises morning. MR. LEVY, Belmo. 8470.

WANTED—MONEY TO BUILD AND SELL BUNgalow courts; will take care of everything. Divide profits. Address Y, box 204, TIMES OFFICE.

WANTED—OWNER WANTS $10,000 ON WASHington street and Vale. Phone TRUSTEE, 60-foot frontage. PHONE 62564.

WANTED—$1400 ON WESTERN AVE. LOT 52x 150. Unimproved value $3100. SCHOENHOFEN, 628 Story Bldg. 65487.

WANTED—$150,000 TO $200,000 TO INVEST on gilt edge first loans, carrying 3000 head of cattle. Arrange for interview with owner. Address D, box 1, TIMES OFFICE.

WANTED—FROM PRIVATE PARTY, $9000 TO $10,000 on choice real estate. J. M. DUNLAP, 427 W. Stimson Bldg.

WANTED—FIRST, SECOND, THIRD TRUST, $1000 to $2500 on paved street. See BOLTON, 612 Black Bldg. 62294.

WANTED—$1800 ON NEW MODERN COLONIAL bungalow, southwest. Call 519 O. T. JOHNSON BLDG. Telephone 64118.

WANTED—$1000, 7 PER CENT. PROPERTY worth $2500. GRIFFITH, 31558, 425 Laughlin.

WANTED—BUILDING LOAN $3500, ON 6-room bungalow; 7 per cent, 3 years. Owner, 1200 Bway, room 205, commission. PHONE 22083.

WANTED — $4000, OWNER'S, $22,000 HOME, 3 blocks Adams, Figueroa. 219 JOHNSON BLDG.

WANTED—TO BORROW $2000 AT 7 PER CENT. Security, new 5-room bungalow and lot. Owner must have $1100 equity. Address C, box 1, TIMES OFFICE.

WANTED—$8000, Business corner, $2200; income. No agents. Owner, 2nd floor, 327 Security Bldg.

WANTED — $3500, ON IMPROVED RANCH, $17,000 value. Near city, bivds. BRACHER.

WANTED—$2000, NEW HOLLYWOOD, COLONIAL home; 5 rms., tile bath. 219 JOHNSON BLDG.

WANTED — $3000 AND $3500 ON OWNER'S new bungalows. Principals only. 1200 Hollywood Way, straight mortgage for 3 years; 7 per cent. Phone WILSHIRE 2819.

WANTED—$10,000, 7 PER CENT., PROPERTY valued $20,000, 2-sty, brick bldg. Income $2400 per month. Make thorough investigation. 507-20 Washington Bldg.

WANTED—$3000, 7 PER CENT, JEFFERSON ST. west Vermont, 5 rooms, 50 ft. value $6000. 325 Security Bldg. PHONE 61784. 65606

WANTED—$14,000 ON $30,000 BUNGALOW court. Hollywood Way, straight mortgage for 3 years; 7 per cent. Phone WILSHIRE 2819.

WANTED—$10,000, 7 PER CENT., PROPERTY valued $20,000, 2-sty, brick bldg. Income $2400 per month. Make thorough investigation. 507-20 Washington Bldg.

WANTED—$3000, 7 PER CENT, JEFFERSON ST. west Vermont, 5 rooms, 50 ft. value $6000. 325 Security Bldg. PHONE 61784. 65606

WANTED—$12,000, 60-FOOT LOT, 10-ROOM house, 135 W. Ave. 62. Value $25000. WILL, 717 Story Bldg. Bdway. 7.

WANTED—$2000 FOR 30 DAYS ON OIL LAND; 10 per cent. interest; 10 per cent. bonus. Apt. 2, corner Ayers, 317 V. Will st. Boyer. 7094.

WANTED—$2000 ON BEACH WEACH LOTS worth $4000. OWNER, 1217 Orchard.

WANTED—$3000, 7 PER CENT, JEFFERSON ST. west Vermont, 5 rooms, 50 ft. value $6000. 325 Security Bldg. PHONE 61784. 65606

WANTED—$2500 LOAN AT 7 PER CENT. ON modern, 6-room bungalow, and additional flat. Address, bond to be given. TIMES OFFICE.

WANTED—$1000, LA FAYETTE PARK, MODern 5-room, garage. WILSHIRE 5867.

WANTED—$2000, GRAND AVE. WEST 40TH. Value $3000. 1217 Orchard.

WANTED—$3000, 1 YEAR, AT 10 PER CENT, good home, secured by first equities. Address box 451, TIMES BRANCH OFFICE.

WANTED—$3000 ON BUNGALOW, 7 per cent, in Hollywood, by owner, no commission. Owner, 1734 NO. VERMONT AVE.

WANTED—$1800 ON 6-R. MOD. BUNGALOW, W. Adams dist. MR. CREEN 827 S. Hill. 61284.

WANTED—$1400, NICE BUNGALOW, W. 40TH st. Value $3000. MODELL, 612 Black Bldg. 62294.

WANTED—$2500 8-ROOM, 2-STORY OWNER'S home, 27th st. Call 219 JOHNSON BLDG. 61757.

WANTED—$2000, 3 YEARS, 7 PER CENT., on modern home. Value $4000. EMIL A. BROWN, 550 Oakland ave. Pasadena, Cal.

FOR SALE—
Beautiful furnished little 12-room place, near 6th and Figueroa st. Rent $40 month. 2 nice garages, fruit and ornamental trees, flowers and shrubbery vines; balmy zephyr breeze. WHAT more can you ASK? Price $7100. KEYSTONE CO., 610 Grand ave.

FOR SALE—
Price cut for brick, 70 single rooms, hot and cold running water in every room, quite a few private baths, large and attractive ground floor lobby. Transient location. Rent will pay interest on investment. Owner will tell you if you care to quote sale.
GEORGE A. MESICK.
631 Black Bldg. Phone 72512.

WANTED—1ST NOTES, FIRST AND SECOND mortgages, deed, deeds, the seller's interest in estates, contracts, mortgages, notes, abstracts of deeds, certificates and all evidences of debt. Let us finance your deal. CHARLES C. MOORE, suite 315, This Building, corner 5th and Spring sts. Phone For. 8127.

FOR SALE—$13,000, FIRST MORTGAGE ON fine property, valued at $33,000. Responsible party to the sale will give a discount of 10 per cent. J. S. PHILLIPS, 204 Kerckhoff Bldg.

FOR SALE—TRUST DEED $1500, ON PROPERTY worth $3000. Will allow big discount. Inquire 1217 Orchard Bldg.

FOR EXCHANGE—$8500, TRUST DEED, ON $40-acre improved ranch, subject to $18,000 mortgage bank loan. Submit offer, clear or equity. Owner, 1217 Orchard Bldg. Address D, box 1, TIMES BRANCH OFFICE.

WANTED—$45000, BLDG. LOAN; $70000, INCOME. West side; $11,000 income value $20,000. Main 1820, 428 BRADBURY, LARGER.

WANTED — I BUY 2ND TRUST DEEDS AND mortgages. Private party. Address PARTY, box 132, TIMES OFFICE.

FOR SALE—WILL DISCOUNT $1150 TRUST deed 10 per cent. PHONE 907710.

FOR SALE—$5000 MORTGAGE, 7 PER cent, discount liberal. Quick action. 06418.

WANTED—WILL BUY MORTGAGES, TRUST deeds and Liberty Bonds. 1013 STORY BLDG.

FOR SALE—$5000 MORTGAGE WELL SECURED at 10 per cent. 512 GRANT BLDG. 60425.

FOR SALE—SACRIFICE, FIRST MORTGAGE $12000 three years, 7 per cent. Apply 806 S. Main St., Albert Strachan.

MINES—
And Mining.

COMPANY CONTROLLING LARGE AND VALUAble deposit, fully equipped and operating, with present output contracted for and great favorable market prospects, can use additional working capital and offers a safe, attractive proposition for individual or group who will put in up to $20,000. This is a business offer of unusual merit from business men, and will stand closest investigation. If interested address C, box 519, TIMES BRANCH OFFICE.

I HAVE GOLD, SILVER, COPPER AND LEAD mines 250 miles from L. A., want partner with small capital, best road, wood and water; ideal climate; this is opportunity of lifetime for some one. Call any time Sunday Nov. 2, 256 Orme ave. south. 2210 WALTON AVE. Take Vermont-Georgia car to W. 29th st., go two blocks south and easily found.

WANTED—I HAVE CALLS FOR LARGE COpper and silver-lead property from foreign capital. Have good properties with capital; owner's report submit them, and I will take it to with them immediately. GARDNER BLDG. MR. BURCHARD, 330 W. Hellman Bldg.

PROSPECTORS—FOR $10 I WILL TEACH YOU how to test "ON THE SPOT" every element from A to Z. See me and bring many minerals and will help you if you can find them. HEDGES, 617 S. Spring.

OBTAIN BLANK NOTICES TO HOLD MINING claim without work for 1919 from CALVERT WILSON, 540 Wilcox Bldg.

JOHN HERMAN, NEW LARGE GROUND FLOOR location stores and safe. Phone TRUSTEE, 330 S. LOS ANGELES ST. Not satisfactorily, but accuracy guaranteed.

HEDGES ASSAY OFFICE, 617½ S. SPRING ST. Gold, $1.50; silver, 75c; copper, $1.25; gold, silver, copper, lead, $1.50.

WANTED—A PARTNER. 5 PATENTED MINING claims, high-grade silver. Address B, box 57, TIMES OFFICE.

FOR SALE—SILVER, COPPER, GOLD, ARIZONA Week these on royalty or will sell. OWNERS, 517 Jackson st. Pasadena.

SILVERSTONE & PATINO,
Assayers and Chemists.
223 W. FIRST ST.

R. A. PEARCE, ASSAYER, ESTABLISHED 1895.
Assayer—Chemist—Metallurgist.
120 N. MAIN ST.

WANTED—TO BUY OR SELL QUICKSILVER MINE owners only. MYERS, 511—Hibernian Bldg.

IRVING & CO., ASSAYERS AND GOLD BUYERS. Mines examined. 702 S. SPRING ST. A9182.

HOTELS, ROOMING-HOUSES—
For Sale, Exchange, Lease, Wanted.

For Sale.

FOR SALE—
200 feet from close-in congested business corner. Fine brick, 45 single rooms, hot and cold water in every room, cosy and comfortable ground floor lobby and office. Rent $4 room per month. 4½ years' lease. Clears $300 month. Price $4250.
N.B. Is the "water works blues" my friend when you have a 4½-year lease.
KEYSTONE CO., 610 Grand avenue.

FOR SALE—HOTELS. BARGAINS.
100 rooms, trans. Rent $500. Price $12,000; terms.
80 rms., trans. Price $14,000; terms.
60 rms., trans. Price $15,000; terms.
50 rms., trans. Rent $275. Price $70 000; terms.
47 rms., rooming. Rent $250. Price $9000; terms.
24 rooms, trans. Rent $250. Price $6000; terms.
39 rms., rooming. Rent $75. Price $3300; terms.
RATES & LEE, 733 W. 9th st.

FOR SALE—GRAND LEASE.
10 rooms and 3 garages, price $900. Rent $44. 10 rooms & 4 kitchenettes, price $1200. Rent $60. 30 rooms, net profit $265. Price $3500. Rent $150. 10 rooms, net profit $65, price $1150. Rent $35. 24 rooms, apts. & single, price $470. Rent $25. 7 room flat, vacant, extra fine. Rent $45.
Phone 21571. Call at 712 WEST 9TH ST.

FOR SALE—SANATORIUM.
$3000 cash will handle, consists of 15 rooms on ground floor; about one acre of highly improved ground; one-half block to car. This property is being offered at about one-half what it should cost to duplicate. C. S. PHILLIPS, 204 Kerckhoff Bldg.

FOR SALE—10 LARGE ROOMS, RENT $35, good furniture, $800; 20 rooms, seven apartments, running water, rent $45; good furniture, clearing $115 monthly; 30 rooms, rent $75, clearing $175 monthly; 10 apts., running water, 2 year lease; rent $65; price $1650. All above close in. KIME, KOLSCH, 1119 S. Hope.

FOR SALE—A-1 NEWLY FURNISHED 51-ROOM hotel, doing fine business. Near L. A. Lease, close-in corner, income above $2500 month. Price $40,000, part cash. Might take some good income property. Value and location guaranteed. No agents. Address B, box 147, TIMES OFFICE.

FOR SALE—HOTEL—FAIRMONT HOTEL, LA Cruenta, 10 rooms, 2 cottages. Electricity in all rooms; good location; rent $75 month; establishment grande, lemons, grapefruit, figs, plums olives. Elevation 1800 ft. Fine opportunity for good healthseeker. Address owner, 1 mile EMIL A. BROWN, 550 Oakland ave. Pasadena, Cal.

FOR SALE—
Beautiful furnished little 12-room place, near 6th and Figueroa st. Rent $40 month. 2 nice garages, fruit and ornamental trees, flowers and shrubbery vines; balmy zephyr breeze. WHAT more can you ASK? Price $7100. KEYSTONE CO., 610 Grand ave.

FOR SALE—
Price cut for brick, 70 single rooms, hot and cold running water in every room, quite a few private baths, large and attractive ground floor lobby. Transient location. Rent will pay interest on investment. Owner will tell you if you care to quote sale.
GEORGE A. MESICK.
631 Black Bldg. Phone 72512.

FOR SALE—75-ROOM MODERN APT. ONE OF the best buildings of its kind in the city, 75 rooms, one of the best equipped in town, good lease, $7500; terms. 100-room, downtown hotel, fine location, $14,000; 26 rooms, $1800; 24 rooms, $2500. 10 rooms, $600; 125-room, first-class hotel, 4 blocks 5th, Broadway, $17,000. Call at HILL & HILL, corner 5th and Spring sts.

FOR SALE—
HOTELS HOTELS HOTELS HOTELS
If you are looking for a hotel that will show you a good return for your money, we have some very good propositions for sale, from 50 rooms to 200.
MR. CARTER.
GUARANTY INVESTMENT CO., 428 Security Bldg.

FOR SALE — WONDERFUL OPPORTUNITY IN Los Angeles for a first class country first class hotel and restaurant, right on the boulevard. A fine, healthful climate, a nice place to live and a big money making proposition. The price, including furnishings and real estate, only $12,000. Terms if desired. Address C, box 7, TIMES BRANCH OFFICE.

FOR SALE—HOTELS. 26 ROOMS, BRICK, RENT $75; clears $200 month; $2000, terms.
36 rooms, brick, rent $125, west side, $4000, terms.
47 rooms, modern brick on corner, west side, $4500. $2750 cash, rent $200 month. Lease, 2 yr. low 132. TIMES OFFICE.

FOR SALE—WELL KNOWN DOWNTOWN HOTEL, netting $700 monthly. See
CLINE & STRAWN, 527 Security Bldg.

HOTELS, ROOMING-HOUSES—
For Sale, Exchange, Lease, Wanted.

For Sale.

FOR SALE—
AMERICAN INVESTMENT COMPANY,
240 S. Broadway. Phone 60061.
110-room hotel, west side.
Corner brick, all modern, steam heat, electric elevator, beautiful ground floor lobby, 60 per cent. private baths, new 5-year lease at $6 per room. Plenty of linen, soap, etc., and now clearing $1500 month. Will do better later, and the price now is $25,000. $10,000 cash, balance terms.
100-room hotel, west side, brick, all modern, automatic elevator, 50 per cent. private baths, fireproof floor lobby, new 10-year lease at cheap rent. Clearing about $1100 per month. Will do more this winter. Price $15,000. $10,000 cash, balance to suit.
80-room hotel, west side, corner, class A building, beautiful ground floor lobby, electric elevator, steam heat, 40 per cent. private baths. Net income $2600 per month, 5½-year lease at very reasonable rent. Price $25,000. $18,000 cash, balance to suit.
60-room apartment, west side, brick, all modern, automatic elevator, new building, new furniture. Clears $800 and up per month. This is one of the finest houses in city and for price and terms see us.
60-room hotel, west side, brick, all modern, automatic elevator, 50 per cent. private baths, beautiful ground floor lobby. Rent $6 room. Long lease. Clears $750 per month. $6000 cash will handle.
THE CENTURY INVESTMENT CO.
70-room apartment-house, best high-class renting location in Los Angeles, elegantly furnished throughout. Rent only $350 month. Long lease. Can clear average $500 per month. Price and terms very right. See us at once. This is positively cream $2000 handles.
THE CENTURY INVESTMENT CO.
Beautifully furnished 98-room apartment-house, located on finest corner in Los Angeles, $475 per month, 5 years' lease. New carpets in nearly all apartments. Can easily clear $250 per month. This 5 years' lease alone is worth the price we are asking for this place. Call for price and full particulars.
THE CENTURY INVESTMENT CO.
90-room hotel, located near Robinson's big store, 30 baths, fine furniture, steam heat, gas, electricity, laundry and phone. Net income $3500 per month. Rent $1500. $3000 cash balance to suit.
50-room hotel, west side, corner brick, good transient. Fine corner lease $250 month rent. Nice and cold water all rooms, clears $350 month. Price $6000, $4000 cash, bal. mortgage.
40-room hotel, west side, corner brick, all modern, 7 private baths, nice ground floor lobby, good lease at about $5 room rent. Good transient and clears big money. Price $6000. $3000 cash.
36 rooms, apartments, west side, brick, close in, 12 single, four double, all private baths, tenants pay gas, electricity and phone. Net income $250 month. 3-year lease at $4.50 room. Price $4500; some terms.
34-room hotel, corner brick, good transient, clears big money, long lease at $125 month. Price $4000. $3000 cash, balance to suit.
32-room hotel, corner brick, two floors and basement, furnace heat, very good furniture and carpets, plenty of linen, bedding, etc. About 10 private baths, net profits over $200 month. Can be move, long lease at $100 month. A nice homelike, comfy place, very clean and in fine shape. Price $3700, $2000 cash, bal. to suit.
We have many listings of hotels, apartments, rooming-houses, not in the above ad, and will be glad to show you them at your convenience. Also see our ad under investments, bungalow courts, apartments, and apartment sites.
AMERICAN INVESTMENT COMPANY,
940 South Bdwy. Phone 63061.

FOR SALE—
APARTMENTS.
154-room west side apartment-house, strictly modern; rent $700 per month. Price $16,000. House netting $550 per month.
FOR SALE—HOTELS. BARGAINS.
100 rooms, trans. Rent $450. Price $15,000; terms.
92 rms., trans. Rent $500. Price $12,000; terms.
80 rms., trans. Price $14,000; terms.
60 rms., trans. Price $15,000; terms.
50 rms., trans. Rent $275. Price $70 000; terms.
47 rms., rooming. Rent $250. Price $9000; terms.
24 rooms, trans. Rent $250. Price $6000; terms.
39 rms., rooming. Rent $75. Price $3300; terms.
RATES & LEE, 733 W. 9th st.

FOR SALE—GRAND LEASE.
10 rooms and 3 garages, price $900. Rent $44. 10 rooms & 4 kitchenettes, price $1200. Rent $60. 30 rooms, net profit $265. Price $3500. Rent $150. 10 rooms, net profit $65, price $1150. Rent $35. 24 rooms, apts. & single, price $470. Rent $25. 7 room flat, vacant, extra fine. Rent $45.
Phone 21571. Call at 712 WEST 9TH ST.

FOR SALE—SANATORIUM.
$3000 cash will handle, consists of 15 rooms on ground floor; about one acre of highly improved ground; one-half block to car. This property is being offered at about one-half what it should cost to duplicate. C. S. PHILLIPS, 204 Kerckhoff Bldg.

FOR SALE—10 LARGE ROOMS, RENT $35, good furniture, $800; 20 rooms, seven apartments, running water, rent $45; good furniture, clearing $115 monthly; 30 rooms, rent $75, clearing $175 monthly; 10 apts., running water,

Realty Liners.

APARTMENT-HOUSES—
For Sale, Exchange, Lease, Rent.

FOR SALE—70-ROOM MODERN APARTMENT-HOUSE; corner, large rooms; payment $15,000; balance $100 per month; 6% interest; 3-story building; price $60,000; terms; this will go you. See owner, 1010 W. 6th st., or 1st floor of the KENNY & CAMPBELL INV. CO., 453 Spring st.

FOR SALE—$1500 BUYS 11-ROOM APARTMENT-HOUSE; close in; rents from Central Part; rents $150; income 15 units, long lease; new 1919; bargain at $2000; terms. 1010 W. 6th st., or 1st floor of the KENNY & CAMPBELL INV. CO., 453 Spring st.

FOR SALE OR EXCHANGE—LEASE AND FURNITURE 34 ROOMS; PRICE $5000. BUILDING FOR LEASE; HOUSE CLEAN AND GOOD CONDITION; GOOD LOCATION; PICO AND HOOVER. NO AGENTS. 1414 S. HOOVER.

FOR SALE—$24 FLAT BUILDING; 8 rooms and bath; furnace, tank, gas, electric lights; 1-314-906 the other $6700, 1-314-906 the other $6700. Inquire 1-314-906, Wrigley Building.

FOR SALE—110-ROOM APT., ROOMING-house; new, 3-story, brick; 2 lots; 2 fronts; 2 corner; 2 blocks from Broadway; 1 block from Central Park; rents $1400; income $1800; price $30,000; terms. Address owner, 1010 W. 6th st., or 1st floor of the KENNY & CAMPBELL INV. CO., 453 Spring st.

FOR SALE—75-ROOM APT., BRICK BUILDING; 2 years old; 2 blocks from Broadway; 1 block from Central Park; rents $1400; income $1800; price $30,000; terms. Address owner, 1010 W. 6th st., or 1st floor of the KENNY & CAMPBELL INV. CO., 453 Spring st.

FOR SALE—GRAB THIS QUICK; ONLY $6000; 20-room apartment-house, 3 baths, 3 toilets; rent $1200; terms. Address owner, 1010 W. 6th st., or 1st floor of the KENNY & CAMPBELL INV. CO., 453 Spring st.

FOR SALE—60-ROOM APT.-HOUSE; WELL FURNISHED; 3 years lease; $1250 a month; easy terms. Price $9000. 527 SECURITY BLDG.

For Exchange.

FOR EXCHANGE—20-ROOM APARTMENT-house to exchange for vacant lot; location, Long Beach preferred; price $15,000; mortgage $10,000. What have you? Address owner, 1010 W. 6th st., or 1st floor of the KENNY & CAMPBELL INV. CO., 453 Spring st.

FOR EXCHANGE—15-ROOM APARTMENT-house; will take Pasadena or Los Angeles property; price $15,000; mortgage $7000. Address owner, 1010 W. 6th st., or 1st floor of the KENNY & CAMPBELL INV. CO., 453 Spring st.

For Lease.

FOR SALE—DANDY 40-ROOM MODERN apartment house, 2 years' lease, rent $1000 month. Netting $375 month and increasing. Furnished throughout. Carpeted solid with good grade of Axminster rugs. Will turn part or all. Bright, clean and sunny. Little work. Cheap. See VAN DEGRIFT, week days only, 1000 Pacific Electric Bldg., Los Angeles. Phone 64447.

FOR LEASE—FURNISHED 10-ROOM APT.-house, $160 monthly, 3-year lease. 324 S. Bixel, 406 Bay Bldg.

Wanted.

WANTED — APARTMENT-HOUSE OR ROOMING-HOUSE; must be cheap for cash; state what you have and what to do it with; no agents wanted. Address A. L. Hall, TIMES OFFICE.

WANTED—THREE APARTMENT-HOUSES IN ONE WEEK IS GOING SOME. Let us help you. Tell your price and waiting list of cash payment. Quick sale is our way to THE ONLY WAY. List with us. Don't wait. REALTY CONSULTANTS, 411-12 Lankershim Bldg. Phone 60.

WANTED—TO HEAR FROM OWNER OF modern 5-room bungalow or duplex for sale; must be cheap for cash and have small payment down; no agents. If you have one, state price right; I will do business with you. Address A. L. Hall, TIMES BRANCH OFFICE.

WANTED — CASH BUYERS WANTING apartment and rooming-houses, for cash. See WARDELL, 1241 W. 7th st. Phone 10447.

WANTED—A SMALL APARTMENT OR ROOMING-HOUSE; cash; $650 will handle. Address D, box 467, TIMES BRANCH OFFICE.

WANTED—APARTMENT-HOUSE, WILL sell exchange my splendid $30,000 ranch, not a dollar of indebtedness against it. L. A. Green, R. box 126, TIMES OFFICE.

WANTED—TO BUY A HOTEL OR APARTMENT-HOUSE; will pay cash, or terms. Address C. D., TIMES BRANCH OFFICE.

WANTED—TO BUY FURNISHED HOUSE; must be cheap for cash. Address D, box 362, TIMES BRANCH OFFICE.

WANTED—APT. HOUSE UP TO $20,000; close to car; must be in good condition. Address D, box 467, TIMES BRANCH OFFICE.

WANTED — LADY, EXPERIENCED, WITH high-class apartment or hotel to manage; no children. Rutland Apts.

WANTED—CASH BUYER FOR APARTMENT-HOUSE. Sidney, 723, 216 Access BANK BLDG.

WANTED—HAVE SOLD MY ROOMING-house; must buy another; house 2-250 to sell handle. MRS. BROOKS, 56204

WANTED—3-4 or 5-ROOM 4 APTS. Phone WEST 614.

FURNISHED FLATS—
For Sale, Exchange, Wanted.

FOR SALE—LEASE & FURNITURE, 12 RM. flat; close in; $1000 cash, balance easy. Address B, box 260, TIMES OFFICE.

BUSINESS INVESTMENTS—
All Kinds.

SPOT EXACTLY BUSINESS CHANCE, BEST INVESTMENT OPPORTUNITY. Business only pinned, a $20,000 profit. Would like to see you. Call 1010 W. 6th st., or 1st floor of the KENNY & CAMPBELL INV. CO., 453 Spring st.

$25,000 TO $30,000 PROFIT; LEASE AND FIXTURES; 34 ROOMS; PRICE $5000. BUILDING FOR LEASE; HOUSE CLEAN AND GOOD CONDITION; GOOD LOCATION; PICO AND HOOVER. NO AGENTS. 1414 S. HOOVER.

A BUSINESS INVESTMENT OF THE FIRST CLASS AWAITS YOUR REPLY. INVESTIGATION; REFERENCES OF THE FURNISHED. Address D, box 879, TIMES BRANCH OFFICE.

IF THE FOREMOST RELIABLE MOTION-picture has just completed a 3-reel feature picture. It's so good he takes to New York to show it to the big film men. He promises and will put picture in 5 theaters in Los Angeles. He needs a manager to make an sale $2000 to $3000 cash. Picture will be ready for release in about 2 years. Address owner, 1010 W. 6th st., or 1st floor of the KENNY & CAMPBELL INV. CO., 453 Spring st.

$50 OR MORE PARTIES TO FURNISH part of $85,000 to complete syndicate; well located tract for subdivision and building; will be worth 100% more than cost. Address C. D., TIMES BRANCH OFFICE.

WANTED—TO BUY, FURNISHED HOUSE; must be cheap for cash. Address D, box 362, TIMES BRANCH OFFICE.

WANTED—APT. HOUSE UP TO $20,000; close to car; must be in good condition. Address D, box 467, TIMES BRANCH OFFICE.

WANTED — LADY, EXPERIENCED, high-class apartment or hotel to manage; no children. Rutland Apts.

WANTED—CASH BUYER FOR APARTMENT-HOUSE. Sidney, 723, 216 Access BANK BLDG.

WANTED—HAVE SOLD MY ROOMING-house; must buy another; house 2-250 to sell handle. MRS. BROOKS, 56204

WANTED—3-4 or 5-ROOM 4 APTS. Phone WEST 614.

FURNISHED FLATS—
For Sale, Exchange, Wanted.

FOR SALE—LEASE & FURNITURE, 12 RM. flat; close in; $1000 cash, balance easy. Address B, box 260, TIMES OFFICE.

BUSINESS INVESTMENTS—
All Kinds.

SPOT EXACTLY BUSINESS CHANCE, BEST INVESTMENT OPPORTUNITY. Business only pinned, a $20,000 profit. Would like to see you. Call 1010 W. 6th st., or 1st floor of the KENNY & CAMPBELL INV. CO., 453 Spring st.

INVESTMENT, $25,000 TO $30,000 PROFIT; requiring $25,000 in a piece of manufacturing (under big production); real business (not the under big production); real business (not the under big production); real business (not the

Realty Liners.

MONEY WANTED—Real Estate and Collaterals.

WANTED—FROM PRINCIPALS ONLY, $7500 FOR 3 years, 8 per cent., on a fully improved business corner, value $25,000. OWNER, 1124 Security Bldg.

WANTED — $2250 BUILDING LOAN, 7-ROOM colonial. North Oxford ave. Will sell for $6000 when completed. SCHENBORN, 628 Story Bldg. 65487.

WANTED — $3500, ON IMPROVED RANCH, $12,000 value. Near city, Buena. BRASHER, 1124 Broadway 6257.

WANTED—$9000, NEW HOLLYWOOD, COLONIAL residence, 6 per cent. interest. Principals only. ALBRIGHT & CO., OWL 2-4 story Bldg. 63172 Broadway 6257.

WANTED—$5000 LOAN, WORTH $7000. 1212 Wall, near 7th and Central. WILSON. 63078.

WANTED—$1500 ON 5-ROOM BUNGALOW ON E. 32nd st. Owner's value $3500. SPINKS, 300 Security Bldg. Phon 870.

WANTED—$2250, 7 PER CENT., 3 YEARS, first mortgage on 8-room two-story residence, West Adams. Value $7500. 39 Bridge Bldg. 1st 231 W. Hellman Bldg. 62017.

WANTED—CAPITAL TO OPERATE ASSEMBLING plans, for standard separator. Good selling article, easily made. Address 2, box 287, TIMES OFFICE.

WANTED—$4000 AT 8 ON 2-STORY, 7-ROOM apartment house, Hoover district. Value $6500. AMERICAN MORTGAGE CO., 404 Metropolitan Bldg. 10643.

WANTED—$2000 ON LOT 50x100 ON HOPE ST. near Washington. 1st mortgage 7 per cent.; 3 years. No commission. First come, first served. 1000 Security Bldg. LEVY & LEVY, 8th and Olive.

WANTED—MONEY TO BUILD AND SELL HOUSES, or courts; will take care of everything. 327 Pride Pacific. Address Y, box 204, TIMES OFFICE.

WANTED—OWNER WANTS $10,000 ON WASHington stores and flats. Phone TRUSTEE, ap- FI60 3255.

WANTED—$1400 ON WESTERN AVE. LOT 52x 132. Unimproved, value $3100. SCHOENborn, 628 Story Bldg. 65487.

WANTED—$1500 TO $2000 600 TO INVEST with Cal. stock and grain ranch, carrying 3000 head of cattle. Arrange for interview. Address Y, box 204, TIMES OFFICE.

WANTED—FROM PRIVATE PARTY, $8000 TO $10,000 on choice real estate. J. M. DUNLAP, 801 Security Bldg.

WANTED—$2500, 7 PER CENT., THREE YEARS, 50 acres, lot 85x160 rated street, See RICHARD, 612 Black Bldg. 62504.

WANTED—$1000 ON NEW MODERN COLONIAL bungalow, southwest. Call 519 O. T. JOHNSON Bldg. Broadway 6413.

WANTED—$600 AT 7 PER CENT., PROPERTY worth $2500. GRIFFITH, 11558, 423 Laughlin Bldg.

WANTED—BUILDING LOAN, $3500, ON 6-ROOM bungalow, 7 per cent. in Hollywood, by owner, no commission. PHONE 22083.

WANTED—$6000, OWNER'S, $22,000 HOME. Owner, Adams, Figueroa. 219 JOHNSON BLDG.

WANTED—TO BORROW $2000 AT 7 PER CENT. on business property on Sunset Boulevard. Address B, box 111, TIMES OFFICE.

WANTED—$8000. Improved corner, $2000; income. No agents. Owner, 3506 South Hope. 63681.

WANTED — $3500, ON IMPROVED RANCH, $12,000 value. Near city, Buena. BRASHER, 1124 Broadway 6257.

WANTED—$9000, NEW HOLLYWOOD, COLONIAL residence, fine bath. 219 JOHNSON BLDG. 63681.

WANTED—$3000 AND $3500 ON OWNER'S home. Well located. West side. 628 Story Bldg. SCHENBORN, 628 Story Bldg. 65487.

WANTED — $14,000 ON $36,000 BUNGALOW court, well located. West side. Straight mortgage, 3 years, 7 per cent. Phone WILSHIRE 2519.

WANTED—$10,000, 7 PER CENT., PROPERTY worth $25,000. Owner, 1124 Broadway 6257. ALBRIGHT & CO., OWL 2-4 story Bldg. 63172.

WANTED—$5000 LOAN, WORTH $7000. 1212 Wall, near 7th and Central. WILSON. 63078.

WANTED—$1500 ON 5-ROOM BUNGALOW ON E. 32nd st. Owner's value $3500. SPINKS, 300 Security Bldg. Phon 870.

WANTED—$2250, 7 PER CENT., 3 YEARS, first mortgage on 8-room two-story residence, West Adams. Value $7500. 39 Bridge Bldg. 1st 231 W. Hellman Bldg. 62017.

WANTED—CAPITAL TO OPERATE ASSEMBLING plans, for standard separator. Good selling article, easily made. Address 2, box 287, TIMES OFFICE.

WANTED—$4000 AT 8 ON 2-STORY, 7-ROOM apartment house, Hoover district. Value $6500. AMERICAN MORTGAGE CO., 404 Metropolitan Bldg. 10643.

WANTED—$1000 ON LOT 50x100 ON HOPE ST. near Washington. 1st mortgage 7 per cent.; 3 years. No commission. First come, first served. 1000 Security Bldg. LEVY & LEVY, 8th and Olive.

WANTED—MONEY TO BUILD AND SELL HOUSES, or courts; will take care of everything. 327 Pride Pacific. Address Y, box 204, TIMES OFFICE.

WANTED—OWNER WANTS $10,000 ON WASHington stores and flats. Phone TRUSTEE, ap- FI60 3255.

WANTED—$1400 ON WESTERN AVE. LOT 52x 132. Unimproved, value $3100. SCHOENborn, 628 Story Bldg. 65487.

WANTED—$1000

Realty Liners.

BUSINESS INVESTMENTS— All Kinds.

BUSINESS CHANCES— Of Many Kinds.

SUCCESS—
WHAT A COMPREHENSIVE WORD THAT IS.
Our idea of success is not measured entirely by money, but is a combination of Common Sense, Honesty, Courtesy, Confidence, and Perseverance, and when applied to business, failure is almost impossible. This firm has endeavored to apply those blocks to their business. The success we have achieved is immeasurable in dollars and cents, for, although we have been favored with monthly more than our share in this respect, we value most highly, the position we hold in regard to the public opinion. We are in business to handle the highest class of business, investments available, and will positively not handle anything that does not come up to our idea, and only then when they are placed exclusively with us for a limited time. We are in a position to select the propositions we work on, thus enabling us to eliminate those undesirable ones, that would cause grief and annoyance to both ourselves and the purchaser. We are open at all times to consider the handling of any high-class meritorious business, and shall be glad to call on business concerns who may require our services. Below are a few of the best openings we have at the present time, all of which are worthy of earnest investigation.

A MODERN LAUNDRY PLANT located about two hundred miles from Los Angeles on the coast, in one of the best cities in Southern California. This is a real business. It is clearing 20 per cent. on an investment of $18,000, it could not be replaced today for less than $22,000; you can buy this through us for $18,000. The best reason in the world will be shown for its sale, come in and talk to us about this if you mean business.

Here is another—A-1 BUSINESS in the same vicinity. It is a high-class cash store, handling the best line of paints on the market. This business is clearing about $8000 a year, the interest is round $15,000, the local bank will probably lean five or six thousand on this if necessary, it is a most exceptional opportunity to get a chance to buy a business like this. This is a business man's proposition, others need not waste their time. Everything is open for thorough investigation.

A REAL MANUFACTURING BUSINESS in Los Angeles, the purchaser in this case must buy the real estate and building that the plant now occupies, but at the price we are offering it is a most attractive investment in itself. It is most probable that another manufacturer close by would buy all this real estate, leaving enough for this company to operate on. This business is clearing at the present time about $9000 per year, over and above a salary of $2000, for the two partners. The only reason for selling is the fact that these men are opening up a new line of business in another part of the country in a very much larger way. It has been established nine years, is the oldest and largest concerns in the country, and the books are open for any business man to take his own accountant in and look them over. We show us he has the money and means business. It will require from $15,000 to $20,000 to handle this.

AN EXCLUSIVE TOY STORE in the city, an exceptional buy at $7500.

A STATIONERY and MUSIC STORE, in the suburbs, $5000.

A CONFECTIONERY STORE in the suburbs, the best we know of for $4500.

A LUNCH COUNTER in the city, clearing $800 a month, $3500. Don't dispute this statement, if you have the money we'll satisfy you that this is true.

A FEED and FUEL BUSINESS in the city, $3000.

A CABINET and REPAIR SHOP, more work than the owner can attend to. $1000.

W. S. RATTRAY & CO.
960 Title Insurance Bldg., Fifth and Spring.

BUSINESS CHANCES— Of Many Kinds.

PHOENIX—
PHOENIX IS ONE OF THE MOST THRIVING TOWNS OF THE SOUTHWEST. ANYBODY WHO HAS BEEN THERE IN THE PAST TWO YEARS WILL TELL YOU THAT ITS RAPID GROWTH HAS BEEN PHENOMENAL

WE ARE THE EXCLUSIVE SALES AGENT FOR A FINE PAYING BUSINESS, SITUATED IN THE HEART OF THE BUSINESS CENTER. THIS IS NETTING AROUND $1500 PER MONTH—THE PRICE IS $20,000, WHICH IS A CLEAN BILL OF SALE—THIS MUST BE FRACTICALLY CASH. ATTENTION OF MR. WOODBURY.

DWIGHT B. HEARD,
CENTRAL AVE. & ADAMS ST.,
PHOENIX, ARIZONA

PICTURE THEATER BUYERS—
Some of my Country Bargains.
$7500 Theater, fully equipped and photo plays all day grind. Same owner 4 years.
$4500 Theater, fully furnished; only house in town. Same owner 8 years.
$12000 Theater, fully furnished; only house in town for man and wife.
$6000 Theater, only house in town fully furnished. Long lease, big trade.
$8500 Theater, a beauty; fully furnished. The only house in town doing a big biz; for particulars on any of the above houses see me. I can handle the best of houses and guarantee to protect the buyer. My reference, any bank or film exchange manager in this city. See my list before buying.
LEO RYAN, 802 S. Olive. Film Exch. Row.

FOR SALE—AT SACRIFICE PRICE, ONE OF the best millinery and fur shops in city. Better class trade, close-in location, ground floor, beautifully appointed shop. Cleared over $900 last month. Low rental, lease alone is worth $2500. Total sale price $5000, including $2000 in fixtures and equipment, about $2500 of stock. Owner engrossed in other business. Might consider good real estate for part payment. Apply to Owner, MISS CLARK, Room 317 Gates Hotel, or leave your name and phone for appointment.

OIL STATION on blvd, in good town $1600
OIL STATION, bus. dist., clears $8 a day.. $2500
OIL STATION, fine location $3000
OIL STATION, fine west side location $4200
OIL STATION, 5-year lease, only $4500
OIL STATION, on blvd., 5-yr. straight lease $5800
OIL STATION, 5-year lease good location $2900
OIL STATION, 5-year lease, clears $250 ..... $3500
OIL STATION, city, clears $8 a day, 5-yr lse. $2750
O. GRAVES & CO., L. A. Investment Bldg.

STOP WORKING FOR SOME ONE ELSE.
Anderson School of Vulcanizing and tire welding is now located near you. We teach you how to make money in vulcanizing and tire welding in the shortest time possible. We are the only vulcanize for customers to watch themself. Buy trade tires repair and sell at a big profit. ANDERSON VULCANIZING SCHOOL, School and office 512 E. 9th st.; Los Angeles, Cal.

DAIRY
With route, close to city of 70,000; 32 T.B. tested cows and heifers, one reg. bull, modern milking barn, milking machine, steam boiler, 1918 Dodge delivery, gasoline tractor, cream separator, 2 horses, wagon. Ford car and winter's feed. Income $830 per month; price $6500. Address box 129, OAK PARK P. O., Sacramento, Cal.

FINE DRUG STORE—
Clearing $10,000 per year.
Downtown; excellent lease.
COMMERCIAL SALES CO.
933 Ct. Nat. Bank Bldg.

GOT $300?
WANT TO DOUBLE IT IN
30 DAYS? POSITIVELY SECURED.
YOU CAN DOUBLE IT, AND
I CAN HELP YOU.
ADDRESS Z, BOX 77, TIMES OFFICE.

FIRST-CLASS 100-ROOM HOTEL IN SAN DIEGO enjoying good reputation and patronage and making money. Price of lease and furniture, expiring June, 1925, and furniture and fixtures, $50,000, on reasonable terms. Call any time between 9 and 12 M. at 727 W. P. STEWART BLDG., and ask for MR. SHREVE or MR. BROWN.

INVESTIGATE THIS MONEY-MAKER. $500 NET monthly profits; music store, song shop; experience unnecessary. Small investment. Expenses. Price $4250. Might consider business partner. See MR. WEATHERBEE, 311 DELTA BLDG., 426 S. Spring.

WE BUY FOR CASH—
Entire Stocks and merchandise.
Any quantity.
GOLDOER & PASCH CO.,
136-138 N. Spring st.
Phone 12712. Los Angeles.

$1500 BUYS HALF INTEREST IN OFFICE BUSINESS; established; large; long lease; only one Southern California. Must be good office man. Will stand closest investigation. Address A, box 69, TIMES BRANCH OFFICE.

PHOTOGRAPH STUDIO FOR SALE. BEST LOCATION on the coast for beach work. Photographs and finishing outfit complete and equipped, ready looking place, plenty of business. Come and see it. McLAUGHLIN'S STUDIO at Pier entrance, Venice.

MANUFACTURING BUSINESS MAY BE ACQUIRED with small cash outlay. Will lease at low rental, building, plant and grounds of ICE and REFRIGERATION business to purchaser of machinery. Will also give option to buy entire property. LOUIS MOLNAR, owner, 1711 South Hope Street.

HALF INTEREST $600, OFFICE BUSINESS, well-known firm; thorough investigation; will show big profits, duties easily learned; want congenial party. NOONAN, 601 Hibernian Bldg., 408 Spring.

CORNER GROCERY, GOOD LOCATION, GOOD business; clears clear stock; rent $25; no credit, no delivery, doing $100 daily. $1200 and invoice. CAMP & WALDO, 730 L. A. Investment Bldg.

FOR SALE—GOOD UP-TO-DATE RESTAURANT Will bear investigation; good lease. See owner, 6000 HOLLYWOOD BLVD.

FOR SALE—WILL SELL MY OIL AND GAS STATION at a sacrifice. Owner going East. $49 NO HOPE, cor. 9th and Hope.

FOR SALE—
A good paying morning paper agency. H. M. OLSEN, Sierra Madre.

ATTRACTIVE JEWELRY BUSINESS FOR SALE. 6 years in same location, fine local and tourist trade. Reputation first-class. With or without stock. Call or write No. 4, PACIFIC WAY, Long Beach.

FOR SALE—A GOOD STAND ON THE PIKE, right location, consisting soft drinks, candies of all kinds, root beer, ice cream, business all year round. Low rent. Will sell reasonable if sold at once. When season begins price will be double. Inquire APT. 1, 227 the SCANDIA, Long Beach.

$1500 BUYS STORAGE GARAGE AND REPAIR shop, complete equipment including extra car. Stock of accessories. 8 years lease. Best location. Call 1001 BLACK BLDG., Hill st. at 4th.

FOR EXCHANGE—HIGH PAYING ROAD PROPOSITION for a good clear lot in L. A. Address B, box 150, TIMES OFFICE.

FOR SALE—OR EXCHANGE—EQUIPPED WINDOW SHADE, cleaning and repair factory. Good location, small investment, part terms. Phone Vermont 6078. Factory, 5009 S. VERMONT AVE.

CURTAIN CLEANING ESTABLISHMENT, ESTABlished 10 years. Net profits are absolutely over $100 a month. Partner desired for selling. Price $2500. 306 WASHINGTON BLDG.

PHONOGRAPH AND RECORD STORE WITH LIVing-rooms, completely furnished, $1200 for all. Going East. Address A, box 278, TIMES OFFICE.

FOR SALE—FORD TRUCK WITH FRUIT AND vegetable body; good paying business. Sold on account of sickness. Will stand investigation. 854 E. 49TH PLACE.

WANTED—ACCURATE TOOL, MODEL AND EXperimental work; great cutting and milling; all kinds electrical apparatus repaired. SCHNEE REPAIR SHOP, Spring, rooms 418-24-26.

FOR SALE—SOFT DRINK PARLOR AND LUNCH stand. 332 S. SPRING ST.

WANTED—MAN WITH $1500 TO TAKE HALF interest in manufacturing company. Guarantee 20 to 100 per cent profit. Will pay you to investigate this. 531 TITLE INSURANCE BLDG.

FOR SALE—FRUIT STORE, 402 S. HILL, BEST location in town, very cheap.

OIL STATION PAYING DIVIDENDS, ESTABlished trade, excellent location, long lease, low rent, exceptional oil sales. See OWNER, 4353 Monete.

GARAGE AND REPAIR SHOP, FINE LOCATION, in auto district, lease, etc., 10 years, storage 40 cars. Partners disagree, $2700 if sold this week. Exclusive agent. RELIABLE SALES CO., 716 L. A. Investment Bldg.

WELL ESTABLISHED CAFETERIA, CONFECtionery, nicely furnished business, doing $100 to $175 daily. Rent only $75 per month. NORTON & BUNCH, 6306 Hollywood blvd.

FOR SALE—VULCANIZING SHOP, FULLY EQUIPped, $800. 4119 CENTRAL AVE. s. 56th J.

BUSINESS CHANCES— Of Many Kinds.

FILLING STATION AND CHICKEN RANCH, whole city block in thriving town of 2000 population, on State highway, 50 miles from Los Angeles. Fine climate. Modern chicken houses, brooders, pens, hydrants everywhere, alfalfa patch, fine garden, fruit trees, fertile loam soil. Rooms for 25000 hens. California house, barns, screened sleeping house, all fenced. Filling station has ladies' rest room with modern conveniences; stockpens, chicken and shed, tanks, two 75-gallon pumps, one 1-gallon pump, showcases, refrigerating, etc. Filling station has been established 10 months and the cash receipts are over $40 000. Business increasing all the time. Must be sold at once. Price $7500. Includes all the land and all the improvements, fixtures. 400 laying White Leghorn hens, one cow, stock of gas, oils, grease, candy, soft drinks, accessories; everything goes except stock of new auto tires. Terms, $5500 cash, balance easy. Absolutely no exchange and will not sell to a speculator. Address A, box 225, TIMES OFFICE.

WANTED—ATTENTION, EASTERN FARMER.
WE ARE THE EXCLUSIVE SALES AGENT FOR A FINE PAYING BUSINESS, SITUATED IN THE HEART OF THE BUSINESS CENTER. THIS IS NETTING AROUND $1500 PER MONTH—THE PRICE IS $20,000, WHICH IS A CLEAN BILL OF SALE—THIS MUST BE FRACTICALLY CASH. ATTENTION OF MR. WOODBURY.
DWIGHT B. HEARD,
CENTRAL AVE. & ADAMS ST.,
PHOENIX, ARIZONA

GOOD FACTORY OPPORTUNITIES.
There seldom is better openings in California than manufacturing. The following factories are now making nice money, but can be extended indefinitely. We can place good men with some money in partnerships or executive positions.
CANDY FACTORY.
DRUG SPECIALTY FACTORY.
AUTO TOP AND CUSHION FACTORY.
BUILDING MATERIAL FACTORY.
AUTO TOP AND BODY FACTORY.
COMMERCIAL SALES CO.
933 CITIZENS NATIONAL BANK BLDG.

FOR SALE—
MANUFACTURING AND WHOLESALE ELECTRIC FIXTURES.

Established 11 years. The only one of the kind in Southern California. Will invoice stock, machinery and all equipment. Books open, cards on the table. Have no solicitors or salesmen. More business than can take care of. No information over phone. This plant must be seen to be appreciated. Will take from 10 to $2 thousand dollars to handle. Would take part in good Los Angeles real estate. Illustrated catalogue and price lists in this office.
R. L. CRECY, exclusive agent, 404 Union Oil Bldg.—Phone 61852.

$350—GOOD ONE-MAN FILLING STATION, west side; no equipment to buy; reasonable rent; doing $40 to $50 a day; sickness.
RESTAURANT MEN—Old established; fine equipment, new tables, chairs, linoleum; rent only $42. Includes unlimited hot and cold water; lease. Doing $60 to $80 a day; big stock on hand; high-class location; $1500 complete. Owner going to ranch.
ALSO a very good place; rents $62; lease; will sell for $1000 income.
I have several more first-class propositions, large or small. Remember, I guarantee to protect you on any of the above bargains. I can handle the best of houses and guarantee to protect the buyer. My reference, any bank or film exchange manager in this city. See my list before buying.
LEO RYAN, 802 S. Olive st. Film Exch. Row.

I WANT A PARTNER—
Prefer man somewhat acquainted with farm machinery; a man who can come in and help carry the work of a fast growing little company.

The investment necessary in this business should easily be earned back this season. However, this is not a get-rich-quick scheme, but is solid, substantial business. Address or call MR. CLARKE, 228 S. Los Angeles st.

PURCHASING AGENT WANTED BY LOCAL MANufacturing concern. Must be able to make substantial investment and become partner in business. Splendid opportunity, steady salary and large profits. Ask for MR. RUSSELL, 1240-1-2 Citizens National Bank Bldg.

GARAGES.
$7000—On Broadway; clears $800 monthly.
$4500—Sunset garage, rent $60, employs 9 men. Rent only $85; good lease.
$1050—Corner brick; completes machine shop business with rent at $50. Mechanic's chance.
CLINE & STRAWN, 527 Security Bldg.

RESTAURANT MEN ATTENTION.
The finest up to date established cafe goes on the market, on account of other interests. Most attractive and well-known location in Southern California. Cafe, building and large lot for sale. Average about $50,000 yearly. Welcome full investigation. Principals only. Owner if you are looking for something different. Address A, box 237. TIMES OFFICE.

NET INCOME $850 TO $1500 MONTHLY.
Fountain and confectionery in large So. Cal. town; best store in town (business district); now doing over $1400 daily on fountain and candy; fully equipped to serve meals; has been offered $40000 for lease alone, price, owing to disagreement of partners, $27000 cash. TRILING, Suite 1, BUSINESS INV. CO., 511 Delta Bldg., 426 Spring.

OIL HAS BEEN STRUCK IN EASTERN NEW Mexico. I have just returned from the Pecos Valley, and will be glad to talk to those with parties that would go in with me and file on placer claims. I know of several sections that are still vacant and near drilling wells. For particulars, E. SCOTT. Phone at once, HOLLYWOOD 1341, mornings.

FOR SALE—A GROCERY STORE AND FIXTURES opposite large public school. Owner must leave city account sickness. Rent is one great big opportunity. Address A, box 278, TIMES OFFICE.

FOR SALE—FORD TRUCK WITH FRUIT AND vegetable body; good paying business. Sold on account of sickness. Will stand investigation. 854 E. 49TH PLACE.

WANTED—ACCURATE TOOL, MODEL AND EXperimental work; great cutting and milling; all kinds electrical apparatus repaired. SCHNEE REPAIR SHOP, Spring, rooms 418-24-26.

FOR SALE—A SHOE SHOP, EVERYTHING NEW, late Champion stitcher, late Landis finisher. A good buy for some shoemaker. Apply 2119½ E. BROADWAY, Glendale.

FOR SALE—ALL OR HALF OF A WELL ESTABlished real estate business. Prefer lady with automobile and small amount of cash to take half interest. Call GLENDALE 2500-R.

TIN AND PLUMBING SHOP, GROWING TOWN. Well equipped. Plenty work. Phone 23903.

FOR SALE—LIGHT LUNCH AND SODA FOUNtain, doing a good business, must sell on account of family trouble. 909 S. MAIN ST.

FOR SALE—ON ACCOUNT OTHER INTERESTS will sell best soft drink parlor in Southern California, doing $50,000 yearly. Stand full investigation. Address A, box 232, TIMES OFFICE.

OPENING, BOAT, CARGO, FREIGHT CARRYING, need assistant, sell $2500; you draw weekly and monthly salary. 201 GRANT BLDG.

NOTICE — $500 WILL BUY HALF SUBURBAN paying business, 355 S. BROADWAY, room 201.

BUSINESS CHANCES— Of Many Kinds.

BEVERLY, 522-528 GRANT BLDG.
$250—Fruit stand, part of Hollywood. Nets $150 mo. Rent $35. Will give trial.
$1000—Delicatessen and smoked meats, downtown public market. Doing $50 day. Rent $30. Give trial.
$1200—Meat market, some groceries. Doing $75 day, all cash. Price is approximate, will invoice.
$1500—Dry goods and notions, established 8 years. Long lease, rent $26. Will hump or invoice.
$2000—Lunch, some groceries, splendid location.
$2400—Grocery, Pasadena. Doing $600 week. Price is estimated. Will invoice. 6 per cent. discount. Give trial.
$3000—Gent's furnishings, established 7 years. Price is approximate, will invoice at old prices.
$2000—Int. mfg. business. Net you $300 mo. Stand doing investigation. Give trial.
$4000—Grocery, meats and dry goods, doing $1600 day. Price is approximate. Will invoice and give 5 per cent. discount.
$6500—Groceteria and meats, doing $1200 week. All cash, no delivery. Price is approximate. Will invoice.
BEVERLY, 522-28 Grant Bldg.

WANTED—ATTENTION, EASTERN FARMER.
Do you understand cattle, raising hogs, turkeys, chickens, corn, grain, etc.? We want LIVE SPEEDY FARMER, with small capital, to take charge of our 2285-acre STOCK RANCH. Proposition similar EASTERN FARMING, only RICHER, MORE PRODUCTIVE SOIL, ideal climate. No irrigation necessary, abundant rainfall. Modern machinery. TRACTOR, AUTO TRUCK, 120 acres now to be cultivated, 1000 acres RICH GRAMMA GRASS, sufficient to fatten 500 steers for local market this fall which should bring profit of better than $20,000. If you can invest $5000 we will pay you good salary and percentage on all hogs and poultry raised. Your investigation respected in every condition RIGHT. See PICTURES of land and CROPS. 280 I. W. HELLMAN BLDG.

FOR SNAPS—READ THROUGH.
Dandy rooming-house, close in, cheap rent.
RESTAURANT.
West Side, chas. rent, clearing $300 monthly.
CASH GROCERY.
Stock about $800. 4 living rooms. Rent $25. GARAGE.
Good lease, cheap rent, doing fine business. CLEARING $600 MONTHLY.
Kosher restaurant, 2nd location, 2 weeks' trial to prove profit. $1750 for quick sale.
OIL STATION.
Big money-maker, clears $250. Everything $1700.
CIGARS, SOFT DRINKS.
Main st., doing fine business. An A1 Snap. IF QUICK SELL, $1000. LOOK FOR A BUSINESS SEE DONKIN.
LOS ANGELES RENTAL & SALES CO.
308 Lissner Bldg. 324 S. Spring. 67843.

PICTURE THEATER BUYERS.
A few of My City Bargains.
$4000 picture theater, adjoining man's house, fully furnished; long lease; netting $100 week.
$10,000 theater, one of the finest; elegant surroundings; no opposition; long lease and netting $200; a beauty.
$2500 theater, fully equipped; no opposition; long lease; netting $60 week.
$8500 theater, a beauty; fully furnished. The only house in town doing a big biz; for particulars on any of the above houses see me. I can handle the best of houses and guarantee to protect the buyer. My reference, any bank or film exchange manager in this city. See my list before buying.
LEO RYAN, 802 S. Olive. Film Exch. Row.

I WANT A PARTNER—
Prefer man somewhat acquainted with farm machinery; a man who can come in and help carry the work of a fast growing little company.

The investment necessary in this business should easily be earned back this season. However, this is not a get-rich-quick scheme, but is solid, substantial business. Address or call MR. CLARKE, 228 S. Los Angeles st.

PURCHASING AGENT WANTED BY LOCAL MANufacturing concern. Must be able to make substantial investment and become partner in business. Splendid opportunity, steady salary and large profits. Ask for MR. RUSSELL, 1240-1-2 Citizens National Bank Bldg.

GARAGES.
$7000—On Broadway; clears $800 monthly.
$4500—Sunset garage, rent $60, employs 9 men. Rent only $85; good lease.
$1050—Corner brick; completes machine shop business with rent at $50. Mechanic's chance.
CLINE & STRAWN, 527 Security Bldg.

RESTAURANT MEN ATTENTION.
The finest up to date established cafe goes on the market, on account of other interests. Most attractive and well-known location in Southern California. Cafe, building and large lot for sale. Average about $50,000 yearly. Welcome full investigation. Principals only. Owner if you are looking for something different. Address A, box 237. TIMES OFFICE.

NET INCOME $850 TO $1500 MONTHLY.
Fountain and confectionery in large So. Cal. town; best store in town (business district); now doing over $1400 daily on fountain and candy; fully equipped to serve meals; has been offered $40000 for lease alone, price, owing to disagreement of partners, $27000 cash. TRILING, Suite 1, BUSINESS INV. CO., 511 Delta Bldg., 426 Spring.

OIL HAS BEEN STRUCK IN EASTERN NEW Mexico. I have just returned from the Pecos Valley, and will be glad to talk to those with parties that would go in with me and file on placer claims. I know of several sections that are still vacant and near drilling wells. For particulars, E. SCOTT. Phone at once, HOLLYWOOD 1341, mornings.

FOR SALE—
MANUFACTURING AND WHOLESALE ELECTRIC FIXTURES.

Established 11 years. The only one of the kind in Southern California. Will invoice stock, machinery and all equipment. Books open, cards on the table. Have no solicitors or salesmen. More business than can take care of. No information over phone. This plant must be seen to be appreciated. Will take from 10 to $2 thousand dollars to handle. Would take part in good Los Angeles real estate. Illustrated catalogue and price lists in this office.
R. L. CRECY, exclusive agent, 404 Union Oil Bldg.—Phone 61852.

$350—GOOD ONE-MAN FILLING STATION, west side; no equipment to buy; reasonable rent; doing $40 to $50 a day; sickness.
RESTAURANT MEN—Old established; fine equipment, new tables, chairs, linoleum; rent only $42. Includes unlimited hot and cold water; lease. Doing $60 to $80 a day; big stock on hand; high-class location; $1500 complete. Owner going to ranch.
ALSO a very good place; rents $62; lease; will sell for $1000 income.
I have several more first-class propositions, large or small. Remember, I guarantee to protect you on any of the above bargains. I can handle the best of houses and guarantee to protect the buyer. My reference, any bank or film exchange manager in this city. See my list before buying.
LEO RYAN, 802 S. Olive st. Film Exch. Row.

I WANT A PARTNER—
Prefer man somewhat acquainted with farm machinery; a man who can come in and help carry the work of a fast growing little company.

The investment necessary in this business should easily be earned back this season. However, this is not a get-rich-quick scheme, but is solid, substantial business. Address or call MR. CLARKE, 228 S. Los Angeles st.

PURCHASING AGENT WANTED BY LOCAL MANufacturing concern. Must be able to make substantial investment and become partner in business. Splendid opportunity, steady salary and large profits. Ask for MR. RUSSELL, 1240-1-2 Citizens National Bank Bldg.

GARAGES.
$7000—On Broadway; clears $800 monthly.
$4500—Sunset garage, rent $60, employs 9 men. Rent only $85; good lease.
$1050—Corner brick; completes machine shop business with rent at $50. Mechanic's chance.
CLINE & STRAWN, 527 Security Bldg.

RESTAURANT MEN ATTENTION.
The finest up to date established cafe goes on the market, on account of other interests. Most attractive and well-known location in Southern California. Cafe, building and large lot for sale. Average about $50,000 yearly. Welcome full investigation. Principals only. Owner if you are looking for something different. Address A, box 237. TIMES OFFICE.

NET INCOME $850 TO $1500 MONTHLY.
Fountain and confectionery in large So. Cal. town; best store in town (business district); now doing over $1400 daily on fountain and candy; fully equipped to serve meals; has been offered $40000 for lease alone, price, owing to disagreement of partners, $27000 cash. TRILING, Suite 1, BUSINESS INV. CO., 511 Delta Bldg., 426 Spring.

OIL HAS BEEN STRUCK IN EASTERN NEW Mexico. I have just returned from the Pecos Valley, and will be glad to talk to those with parties that would go in with me and file on placer claims. I know of several sections that are still vacant and near drilling wells. For particulars, E. SCOTT. Phone at once, HOLLYWOOD 1341, mornings.

FOR SALE—
MANUFACTURING AND WHOLESALE ELECTRIC FIXTURES.

Established 11 years. The only one of the kind in Southern California. Will invoice stock, machinery and all equipment. Books open, cards on the table. Have no solicitors or salesmen. More business than can take care of. No information over phone. This plant must be seen to be appreciated. Will take from 10 to $2 thousand dollars to handle. Would take part in good Los Angeles real estate. Illustrated catalogue and price lists in this office.
R. L. CRECY, exclusive agent, 404 Union Oil Bldg.—Phone 61852.

$350—GOOD ONE-MAN FILLING STATION, west side; no equipment to buy; reasonable rent; doing $40 to $50 a day; sickness.
RESTAURANT MEN—Old established; fine equipment, new tables, chairs, linoleum; rent only $42. Includes unlimited hot and cold water; lease. Doing $60 to $80 a day; big stock on hand; high-class location; $1500 complete. Owner going to ranch.
ALSO a very good place; rents $62; lease; will sell for $1000 income.
I have several more first-class propositions, large or small. Remember, I guarantee to protect you on any of the above bargains. I can handle the best of houses and guarantee to protect the buyer. My reference, any bank or film exchange manager in this city. See my list before buying.
LEO RYAN, 802 S. Olive st. Film Exch. Row.

BUSINESS CHANCES— Of Many Kinds.

NOTICE TO INVESTORS—
We are now at our new and larger offices and we invite you to take advantage of our free advisory department.
We sell only paying businesses and guarantee daily sales and clear title.
We have the business that you are looking for. Places we handle are not shown through other firms.
Our best buys for the week are:
Confectionery downtown $3750
Confectionery, 2-mile circle $1800
Confectionery 1-mile circle $750
Soda fix., lunch and steam table, d. rm.. $2700
Print shop downtown $2400
Manufacturing business $35,000
Manufacturing interest $15,000
Dairy lunch downtown $4500
Small cafeteria $1200
Rooming-house, see local classified.
Apartments, see apartment-house classified.
We only solicit first-class paying business for our clients.
Investments. Real Estate. Insurance.
GUARANTY INVESTMENT COMPANY,
Suite 438-4 Security Bldg. Phone 08204.

FOR SALE—
TIRE VULCANIZING AND RETREADING.
BUSINESS.

Long established, one of the best corners in the downtown district. Doing a fine business. One partner is ill and the other cannot handle the business alone. Will sell it all at invoice, about $1000. Will carry a interest and stay with the business, which is paying $400 per month and up. Will stand closest investigation.
R. L. CRECY, exclusive agent, 404 Union Oil Bldg. Phone 61852.

FOR SALE—
TIRE VULCANIZING & ACCESSORY BUSINESS; ALSO DEALERS IN 2000-HAND CARS.

Location can't be equalled. Within three blocks of Broadway sell Tile. Paying net profit of $250 per month and up. Well established. Low rent. Will invoice stock. Price about $4000. Would sell to interest to the right man.
R. L. CRECY, exclusive agent, 404 Union Oil Bldg.—Phone 61852.

GROWING MANUFACTURING CONCERN IN Los Angeles, whose business is increasing each month; can use additional capital to good advantage to both company and investor; full investigation invited. Address CV, box 150, TIMES OFFICE.

ARE YOU THINKING OF INCORPORATING? Then don't do until you have written us. Literature and laws free.
SOUTHWESTERN SECURITIES & INVEST. CO., box 18-498, Phoenix, Ariz.

$450 BUYS HALF INTEREST IN AUTO REPAIR and used car shop; hustler working with me like partner can clear $100 to $150 weekly. UNITED SALES CO., 419 Wright & Callender Bldg.

CONFECTIONERY, GOOD BUSINESS SECTION, beautifully equipped, unusually good lease, doing over $75 daily. Sickness. Address CV, box 150, TIMES OFFICE.

WILL TRADE 5-ROOM RESIDENCE IN SAN Francisco, property clear, good condition, price $3250 and $1000 cash for 2 good grocery stores doing $100 per day. Address P. O. box 1197, San Francisco.

FOR SALE—TIMES AGENCY IN A PROSPEROUS growing community. Must sell. Other interests require my time. $1000 reduction for cash. R. W. CROSS, Covina, Cal.

FOR SALE—BUSINESS ESTABLISHED 10 YEARS. Good for 2 partners or family of 3 to pay any one $3000 a year. Address box 200, TIMES OFFICE.

BRIGHT WOMEN CAN LEARN A TRADE IN LESS than one week that will enable them to earn an independent living in their own home. Wear 200 GROSSE BLDG., 124 W. 4th st.

FOR SALE—$3500; INVOICE HARDWARE AND stove, doing over a $100 a day, half at $3700, consider part trade. Address B, box 316, TIMES BRANCH OFFICE.

FOR SALE—DRY GOODS AND FURNISHING business, $13,500, rent $55; established 6 years; will discount to quick buyer. See IRVING TURNER, 253 S. Los Angeles st.

GROCERY BARGAIN, $650. APT. DISTRICT. Safe, sound, legitimate investments; my health can no longer stand it; rent $15. Call 311 Delta Bldg., 426 S. Spring. BUSINESS INV. CO.

FOR SALE—BUILDING, DOUBLE LOT, GOING grocery store, oil station (includes apartment); corner location. Price $30000. 1 block from car. A. 8252, 808 Wright Callender Bldg.

INVENTOR WILL SELL FOR $9000 HALF INterest in auto appliance, a spectacular, necessary, practical and cheap. Investigation invited. Position of sales manager goes to investor. Address D, box 487, TIMES BRANCH OFFICE.

SPLENDID OPPORTUNITY FOR PARTY WHO has $300 and services. This is a dandy business and money maker. WESTERN BROKERAGE CO., 1027 Merchants' Nat. Bank Bldg. Price 4795.

CONFECTIONERY SNAP, $650, CLEARS $200 A month; sickness prevents owner from managing store. Must sell at once. Will trade for clear lot with a little money. MR. CONE, 424 Security Bldg.

WANTED — SALESMAN COMPETENT TO SELL advertising, and desirous of forming permanent connection. Exceptional opportunity for right man. Address V, box 506, TIMES BRANCH OFFICE.

FOR SALE—LOOK, SACRIFICE MY 80-ACRE IMproved ranch, San Bernardino county; good terms. ELDREDGE, Southern Hotel, San Bernardino, Cal.

WILL SELL ALL OR HALF INTEREST 14-ST001 lunch counter. Good owner-makes no agent. Reason for selling. No agents. KINSEY'S, 320 S. Spring st.

FOR SALE—OR EXCHANGE—GOOD BUSINESS in Prescott, Ariz., for the same Krystal Kandy Kitchen. Will sell for cash, a bargain. Owner sick. Address P. O. BOX 320, Prescott, Ariz.

BUY DRY GOODS AND NOTION AND FURNISHing store, choice location, run by owner 22 years; invoice stock about $8700; fixtures $200. UNITED SALES CO., 419 Wright & Callender Bldg.

CIGAR STAND LOBBY PROMINENT BUILDING, one owner many years, rent 60c day; good income, short hours, price $500, sickness. NOLAN, 601 Hibernian Bldg., 408 Spring.

NEAT SMALL MANUFACTURING BUSINESS, leather novelties, purses, etc. Advantageous location. Unusual opportunity. OWNER, address Y, box 268, TIMES OFFICE.

RESTAURANT, COUNTER AND TABLES, DOWNtown, good stand, good equipped, very good lease, doing over $1000 daily. $2000 or best offer. CAMP & WALDO, 730 L. A. Investment Bldg.

WANTED—$1000. HAVE OIL LEASE CENTER production. Let 50-50 drilling contract, should pay you back fifteen thousand dollars. Bank handles the money. CRAIG, Broadway 144.

GROCERY STORE, GOOD LOCATION, GOOD business, clean rent, 3 good living rooms, garage. For details. Call MAIN 2017.

BUSINESS CHANCES— Of Many Kinds.

THEATRES ARE PAYING LARGER PROFITS than ever before, consequently hard to get hold of. Don't wait until they are all off the market. We give you a list of them, and only satisfactory war of finding out what you are getting.
THEATRE proposition out of town, clearing $300 mo. Rent $25.
THEATER, 2 machines, rectifier, piano, etc.; clearing better than $400 net monthly; $20 rent. $5000. Will stand checking. A real snap.
THEATER, clearing $500 mo., low rent, workingman's district. Equipment included. $5000 instrument. Runs all day. $6500.
THEATER, large beautiful and only house in town of 5000. Rent $125. All paid. Clearing $500 mo. $9000.
THEATER, west side house clearing better than $400 mo. Rent $160; fully equipped. Some bus. $6000.
THEATER proposition that will interest you. 400-seat house, rent $100, beautiful equipment. Good lease. $2500 handles.
THEATER, large beautiful house. Only one in town of 6000. Lease and rent right. One of the few goods leads left. $7500; terms.
THEATER, clearing $2000 net. Seats 600. 2 machines, rectifier, piano, stage, etc. $4500.
CLOYD & CUMMINGS, 730 So. Hill st.

FINE BUSINESS OPPORTUNITY.
A WELL ESTABLISHED LOS ANGELES COMPANY requiring $60,000 capital and one with the most bank and commercial agency references, have a place for a man who can make a substantial investment in treasury stock to be used for enlarging the business. The company pays 12 per cent. cash dividends regularly. The products of the company are used by the largest concerns in California and the business is expanding to all the coast States. The investor will be kept thoroughly posted on the business with a good drawing account in addition to the dividends. This is a real opportunity. Call in person for the details.
COMMERCIAL SALES CO.
933 Citizens National Bank Bldg.

FOR SALE—
BRASS FOUNDRY.

The best equipped, best managed and best paying foundry on the coast. Business last year over $90,000, and this year will be double. Present business shows a big increase both in volume and profits. Business this month will run over $11,000. Will invoice and sell for $10,000 cash. Bought for $15,000. Will rent building for $100 per month or sell for $10,000. Cash in three months. Owner has no solicitor of business. Orders for months ahead. Owner will remain with buyer for reasonable time.
R. L. CRECY, exclusive agent, 404 Union Oil Bldg.—Phone 61852.

WANTED—AN ACTIVE ENTERPRISING MAN to act as manager of branch office of an oil company, which has large holdings under development. To a suitable person who can qualify with proper references and responsible addition and ability to associate himself with a company of large responsibilities, will give a good and permanent proposition, as well as a liberal drawing account.
Applicant must be able to invest $2000 cash, which will be amply secured and returned within 4 months. Address CL, box 554, TIMES BRANCH OFFICE.

GARAGE—
EXCEPTIONAL OPPORTUNITY.
$6500 BUSINESS IN OCTOBER.

No opposition; in live, industrial town of 25,000 daily payroll; where nobody else wants it. Complete equipment of tools, etc. Filling station; brick building, 60x90, on business corner of best location in town. Stock of accessories at invoice, about $1000. Owner has other business. Address C, box 1197, San Francisco.

WILL TRADE 2 PAYING PICTURE THEATERS for a good automobile garage. Address A, box 1, TIMES BRANCH OFFICE.

FOR SALE—VULCANIZING, TIRES AND ACCESsory business. A good stock of new, second-hand tires and accessories. The vulcanizing machine is of the most modern type. Located in Pasadena, on coast; best location in city. Reason for selling, owner has not much time to attend. Lease has two years yet. Inventory will show stock. Investigation invited. Price $1000. Call 408 LAUGHLIN BLDG., 215 S. Broadway.

LIGHT LUNCH AND DAIRY LUNCHEONS; best location; doing fine business; will sell for $1200 daily; will stand closest investigation; low rent; party leaving for Europe. Price $2500. Call 1001 BLACK BLD

Realty Liners.

BUSINESS CHANCES— Of Many Kinds.

GROCERY AND LIGHT LUNCH. Corner, fixtures, new; $15; $300.
Grocery, Santa Barbara st., rent $25, $900.
Grocery, W. Pico, rent $15.50, $1000.
Grocery, Temple st., rent $25, $1000.
Grocery, Monica ave., rent $15, $1050.
Call 607 S. HILL ST. ROOM 223.

FOR SALE OR EXCHANGE — NICE LITTLE grocery, take about $70; can be greatly increased will run about $2200; will take $1000 equity in small cottage, balance cash. 321 CENTRAL BLDG.

$500 BUYS CIGAR STAND DOING A GOOD steady business, busy downtown location, well stocked, a real snap, owner willing to stay with to show business being done. Full price $500. Call 409 LAUGHLIN BLDG., 315 S. Broadway.

FOR SALE—CONFECTIONERY STORE, BUTCHER, have's a dandy on, W. 7th st. Clears $250 month, long lease, living-rooms, swellest fixtures, fountains and stock for price in Los Angeles. Make offer. Call 607 S. HILL ST., Room 223.

FACTORY REPRESENTATIVE HERE, PLACE agency new automatic recording valve grinder, permanently attached to auto engine. Demonstration. Big profits. Give phone number. Address P. box 1178, TIMES OFFICE.

OWNER IS LEAVING TOWN AND WISHES TO dispose of well-established 8-year bakery and confectionery, including tools and fixtures; good downtown location on Main st., near 3rd. For interview address A. box 44, TIMES OFFICE.

FOR SALE — NEW STOCK OF DRY GOODS, ladies', gents' and children's furnishings. A good chance for someone. Good location and lease. Reasonable rent. See CENTRAL AVE. AVENUE.

PORTRAIT STUDIO AND LIVING ACCOMMODATIONS on Broadway, big illustrated and moving trade. Clearing $175 weekly. Will sell reasonable; terms. Suitable for one or two people. Address A. box 2361, TIMES OFFICE.

VULCANIZING AND TIRE BUSINES IN AUTO section, fully equipped, clearing $300 monthly. For $1400; fully worth $2500. Call at once to inspect. Rent $40. Call 208 DELTA BLDG., 426 Spring.

GROCERY AND MARKET, INVOICE ABOUT $3500; doing $260 day; small overhead; getting best prices. Deandy location, a snap for cash. Will consider exchange for good automobile or equities in real estate. Owner is leaving city. Call 607 S. HILL ST., ROOM 223.

ESSENTIAL MANUFACTURING CORPORATION must consider man to establish branch and manage same; $2000 to $5000 necessary; don't write unless you mean business; will advance $ for right man. For particulars, address SECRETARY, 416 N. Broad st., Philadelphia.

FOR BUSINESS IS FOR SALE OR EXCHANGE, OR IF YOU WANT TO BUY AN ESTABLISHED BUSINESS SEE HIM. Don't buy or sell unless you see the agent. We have cash customers. Call or write, will show. SHAW & CO., 813 California Bldg.

A BUSINESS MAN WHO CAN HANDLE by interest and has $30000 to invest in steam laundry, established 10 years, can guarantee present connections and position of owner for right man. Reference given and required. Address P. box 2, TIMES BRANCH OFFICE.

$6000—MILLINERY BUSINESS IN RESIDENCE section, established 5 years, clearing $2500 monthly. Owner leaving city. Only $3500 down, balance to suit. Rent $25. Call 208 DELTA BLDG., 426 Spring.

GROCERY, $2500, CHEAP RENT, INCLUDES 4-room modern home. Daily location on west side, living good business. Must sell this week. Address owner, B, box 502 TIMES BRANCH OFFICE.

OPPORTUNITY FOR A MAN OF EXECUTIVE ABILITY WITH CONSTRUCTION COMPANY. MUST INVEST $2000 IN LEGITIMATE MANUFACTURING, DEVELOPING INTERESTS. REFERENCES EXCHANGED. 9-12 A.M., F. E. BOOM 505, SOUDER BLDG.

STATIONERY, SOUVENIR POSTCARD AND NOVELTY business, established 4 years; will take $2500; cash or terms; will bear closest investigation; stock will invoice about $3000; this is a rare opportunity for a hustler. Address P. box 2180, TIMES OFFICE.

MULTITUDE OF PERSONS ANNOUNCE THEIR intention of buying, selling or trading in real estate in the Want Liners. If you have anything to sell, buy or trade, you will find it here. Try it. Phone 6300.

FOR CENT. OF THE PROFITS TO MAN AND wife who will work with me to locate established business; small investment required, and can be increased immediately; will bear investigation. Address P. box 2180, TIMES OFFICE.

RESTAURANT BUTCHER, ATTENTION! HERE'S your big opportunity to purchase large corner restaurant and meat market; $1000 cash, good monthly; will consider $1000 trade. Call 607 S. HILL ST., ROOM 223.

FOR SALE—HALF INTEREST IN ONE OF THE oldest and best paying and legal business in the city; net $250 to $300 monthly; will sell for $1500; $500 cash, balance to suit. Address P. box 2180, TIMES BRANCH OFFICE.

FOR SALE—SHOE STORE, GOODS BOUGHT AT sheriff's sale; invoice $2000; will sell for $1000 or will make terms for the living. 1702 S. Los Angeles st.

$1000—CANDY STORE, GOOD TRADE; SOME FIXtures; rent $25. PARTICULARS AT ROOM 515 HOLLINGSWORTH BLDG., 6TH and Hill.

FOR SALE—A GOING COFFEE STORE IN THE best beach city in southern California; cash or terms; owner must retire because of ill health. This is no fake. Address D, box 2180, TIMES BRANCH OFFICE.

LUNCH WANTED IN AUTO REPAIR SHOP, close in, must be well established trade. 607 S. HILL ST., ROOM 223.

FOR SALE—FURNITURE, GOOD BUSINESS, BILLY Sunday; $400; good 10-room house in connection; have to sell on account of sickness. BAKERY.

CASH GROCERY ON BUSY STREET; LOW rent, fixtures about $1000. Phone

FOR RENT—OR SELL, GROCERY AND MEAT market, all fixtures complete and 5 living-rooms, good long lease, stock at invoice about $2000. 1 block from Vernon car. 1 YORKSHIRE, 1427 E. 41st st.

FOR SALE—BUNGALOW OR SELL FOR CASH or clear, close in; dandy place for

BUTCHER, WHY LOOK FURTHER, good clean shop, doing better than $500 per week; will sell for $2000. BUSINESS BROKERS CO., 605 S. Hill, Room 309.

HOUSE HANDLES GARAGE, INCLUDING BUILDing, Foothill Nve; working 4 men and do business; $6750, the Garage Man, 607 Chamber of Commerce Bldg.

GOOD WEST SIDE STREET, WELL established throughout, lease, rent $40, includes living; deal over $60 daily; $700 and invoice. CAMP & WALDO, 730 L. A. Investment Bldg.

FOR SALE—UPHOLSTERER AND REPAIR SHOP, splendid location, doing good business. Must leave city. F. F. HARRIS, Main 6356, 316 S. Figueroa st.

OIL STATION, GOOD WEST SIDE STREET, GOOD equipment, well stocked, lease, rent $35; nets $225 per month. Call 607 S. HILL ST., ROOM 223.

CAMP & WALDO, 730 L. A. Investment Bldg. selling. Owner, 135 EAST THIRD.

FOR SALE—FOURTH STATION HIGHWAY. CLEARS $300 monthly. Price rent and $20 month profit on lease, $2000. BLOCK 858 SOUTH FIGUEROA.

CONFECTIONERY, SODA FOUNTAIN AND LIGHT lunch, business established 1906, stock about $1200; price $1250; only $600 down; good living-rooms if desired. 607 S. HILL, ROOM 223, Phone 10394.

TWO EVENING PAPER ROUTES, ONE 1000, others $175 monthly; the other at $350; bringing in $100 month; easily handled.

CLARK-PETERSON REALTY CO., Security Bldg.

IF YOU HAVE A BUSINESS OF ANY KIND FOR sale, list it with us. We sell them. Mail description or call at once. CLARK-PETERSON REALTY CO.

GARAGE AND SUPPLY BUSINESS, IN LIVELY suburban town. Clears $350 to $450 monthly. No competition. Rent and equipment involved about $6000. Can arrange terms. EDWARD D. SILENT & CO., 735 S. HILL.

$400 TAKES MY CIGAR STAND, HANDLING cigars, candies, magazines, daily drinks, etc. Clearing $6 daily. Closed Sundays. Leaving the city. Must sell. Owner, 642 S. HILL.

WANTED—FINANCIAL AID IN PUTTING THE "Perfection Tie" on the market; will sell half interest in patent to responsible party. Address P. box 2180, TIMES OFFICE.

$700—AUTO REPAIR SHOP AND PARKING IN business section, clearing over $250 monthly. Good location, long lease. Rent $100. Equipment $600. Call 208 DELTA BLDG., 426 Spring.

VULCANIZING AND TIRE SHOPS GOOD LOCAtion, close in, fully equipped, and well stocked. Owner has more than he can handle. $3000. CAMP & WALDO, 730 L. A. Investment Bldg.

AUTO TOP SHOP, 3 LOCATIONS, 2 SHOPS, lease, 1 location, 3 months. Rubber clearing $800 a month. Price $2500. GRAVES & CO., 727 L. A. Investment Bldg.

CONFECTIONERY STORE AT TOURIST PLACE, rent $25, 5-year lease; receipts $4000 monthly. Will sacrifice on account of wife's illness. Call 1000 WASHINGTON BLDG.

FOR QUICK ACTION, 640 ACRES, 5-YEAR OIL lease, in Pecos Valley, Texas; on the structure near drilling activities; $1.50. Address C, box 2180, TIMES BRANCH OFFICE.

CASH GROCERY IN BUSY LOCATION CLEARing $200 month; price $900 for fixtures and invoice about $600 stock; rent $40; part cash; rent $20. Call 208 DELTA BLDG., 426 S. Spring.

GROCERY—WE HAVE SEVERAL STORES IN Hollywood section, ranging from $3000 to $5000, all the best buys in that part of city. E. H. HALL REALTY CO., 721 Bk. Bldg., 4th-Hill.

GROCERY AND NEWS STAND, CLEARING $180 monthly; 3-year lease; $1200 cash, balance easy; suitable for lady or man; real snap; rent $18. 208 DELTA BLDG., 426 Spring.

$300 HANDLES MY 8-ROOM CIGAR AND NEWS stand, in big hotel; clears right along $120 mo. UNITED SALES CO., 419 Wright & Callender Bldg.

FOR SALE — BAKERY AND LANDY STORES only. Exclusive list, any price, see us before you buy. BAKERY & CONFECTIONERS' SALES BUREAU, 419 S. Los Angeles st.

NEWSPAPER ROUTE, NEAR-BY TOWN, healthy outside work, short hours, clears $100 month; will bear closest investigation; $1250; $400 cash. CLINE & STRAWN, 527 Security Bldg.

HAVE GOOD-PAYING INTEREST IN PICTURE show which we will sell at a bargain; will consider Hollywood property in exchange. See EDWARD D. SILENT & CO., 735 S. Hill st.

FOR SALE—UPHOLSTERER AND REPAIR SHOP, splendid location, doing good business. Must leave city. F. F. HARRIS, Main 6356, 316 S. Figueroa st.

BUSINESS CHANCES— Of Many Kinds.

$5000 WILL BUY A ½ INTEREST IN MANUfacturing. Should clear $20,000 to $30,000 in year. This is sound and a wonderful business, of perpetuity. Address B, box 263, TIMES OFFICE.

GROCERY BARGAIN, INVOICE ABOUT $2000. Living suits. Investigate. 316 AMERICAN BANK BLDG.

FOR SALE—GASOLINE AND OIL STATION, well located, doing good business. Parties offer real bargain. See MR. HAVEL, with Jess N. Boswell 704 Van Nuys Bldg. 6423.

OIL STATION, $1250. CAN NET $8 DAY, WILL take 16 or '17 model Ford in trade. See HOWARD, 408 Bess Bldg., 7th and Olive.

FOR SALE—NEWSPAPER ROUTE IN NEAR-BY town, Times and Examiner. Price reasonable. Address R. box 122, TIMES OFFICE.

FOR SALE—2ND-HAND CLOTHING STORE. 226 E. 8TH ST.

BAKERY AND CAFETERIA, BEST DOWNTOWN transient location, positively doing $100 daily at 40 per cent profit; long lease. Price $3500. 611 Delta Bldg. 426 Spring. BUSINESS INV. CO.

FOR SALE—MACHINE SHOP, FULLY EQUIPPED, working 5 men. This is a good buy and will stand close investigation. RICH, the Garage Man, 607 Chamber of Commerce Bldg.

MOVING PICTURE THEATER, NICKLY EQUIPped, long lease, clearing $500 month. Price $4200. BUSINESS SALES CO., 405 S. Hill, Room 309.

PATENT — NOTHING LIKE IT ON MARKET. Rare opportunity. Want capital to manufacture or will sell. G. W. SHUTER, Rutland Apts.

BUTCHER, WANT AN PARTNER, SMALL INvestment required. For particulars call E. MATONEY, 1465 N. Main.

VULCANIZING OUTFIT, COMPLETE, NEVER been used, cost $1052; sacrifice for $750. Call 405 LAUGHLIN BLDG., 315 S. Broadway.

WE HAVE AN OPENING FOR A MAN WITH an auto in our business chance office. BRYANT, 522 Grant Bldg.

$550—DRY GOODS AND NOTION BUSINESS IN best location, no fixtures to buy; living-rooms; rent $12. Call 208 DELTA BLDG., 426 Spring.

BAKERY FOR RENT, BRICK OVEN WITH JOHNson burner. Horse Sunday. See OWNER, 2022½ S. Vermont.

FOR SALE—1 ROOMING-HOUSE, 25 ROOMS, rent $55; good location; price $800. Call 326 E. FIRST ST. Phone 64748.

$600 BUYS CIGAR STAND, DOING GOOD BUSIness. Established 12 years. Good reason for selling. Call 208 DELTA BLDG., 426 Spring.

FOR SALE—ANYTHING YOU WANT PERTAINing to business chances; that is to say trade. WATT, 402½ S. Broadway, Room 46.

CAFETERIA, $2500, DOING $90 DAY. SMALL overhead. Established 6 years; fully equipped; good location. Address A, box 85, TIMES OFFICE.

$6000 BUYS ½ INTEREST IN MANUFACTURING business; will bear closest investigation; $12,000 to $15,000 necessary. Address P. box 2180, TIMES BRANCH OFFICE.

WANTED—PARTNER BUSINESS MAN OR WOMan, light manufacturing business. Particulars by mail if profitable. Address D, box 404, TIMES BRANCH OFFICE.

$900—MILLINERY BUSINESS IN RESIDENCE section, established 5 years, clearing $250 monthly. Owner leaving city. Only $300 down, balance to suit. Rent $25. Call 208 DELTA BLDG., 426 Spring.

GROCERY, $2500, CHEAP RENT, INCLUDES 4-room modern home. Daily location on west side, living good business. Must sell this week. Address owner, B, box 502 TIMES BRANCH OFFICE.

FOR SALE—NEWSPAPER ROUTE IN NEAR-BY town, Times and Examiner. Price reasonable. Address R. box 122, TIMES OFFICE.

FOR SALE—2ND-HAND CLOTHING STORE. 226 E. 8TH ST.

BAKERY AND CAFETERIA, BEST DOWNTOWN transient location, positively doing $100 daily at 40 per cent profit; long lease. Price $3500. 611 Delta Bldg. 426 Spring. BUSINESS INV. CO.

FOR SALE—MACHINE SHOP, FULLY EQUIPPED, working 5 men. This is a good buy and will stand close investigation. RICH, the Garage Man, 607 Chamber of Commerce Bldg.

MOVING PICTURE THEATER, NICKLY EQUIPped, long lease, clearing $500 month. Price $4200. BUSINESS SALES CO., 405 S. Hill, Room 309.

PATENT — NOTHING LIKE IT ON MARKET. Rare opportunity. Want capital to manufacture or will sell. G. W. SHUTER, Rutland Apts.

BUTCHER, WANT AN PARTNER, SMALL INvestment required. For particulars call E. MATONEY, 1465 N. Main.

VULCANIZING OUTFIT, COMPLETE, NEVER been used, cost $1052; sacrifice for $750. Call 405 LAUGHLIN BLDG., 315 S. Broadway.

WE HAVE AN OPENING FOR A MAN WITH an auto in our business chance office. BRYANT, 522 Grant Bldg.

$550—DRY GOODS AND NOTION BUSINESS IN best location, no fixtures to buy; living-rooms; rent $12. Call 208 DELTA BLDG., 426 Spring.

BAKERY FOR RENT, BRICK OVEN WITH JOHNson burner. Horse Sunday. See OWNER, 2022½ S. Vermont.

FOR SALE—1 ROOMING-HOUSE, 25 ROOMS, rent $55; good location; price $800. Call 326 E. FIRST ST. Phone 64748.

$600 BUYS CIGAR STAND, DOING GOOD BUSIness. Established 12 years. Good reason for selling. Call 208 DELTA BLDG., 426 Spring.

FOR SALE—ANYTHING YOU WANT PERTAINing to business chances; that is to say trade. WATT, 402½ S. Broadway, Room 46.

CAFETERIA, $2500, DOING $90 DAY. SMALL overhead. Established 6 years; fully equipped; good location. Address A, box 85, TIMES OFFICE.

$6000 BUYS ½ INTEREST IN MANUFACTURING business; will bear closest investigation; $12,000 to $15,000 necessary. Address P. box 2180, TIMES BRANCH OFFICE.

WANTED—PARTNER BUSINESS MAN OR WOMan, light manufacturing business. Particulars by mail if profitable. Address D, box 404, TIMES BRANCH OFFICE.

CASH GROCERY IN BUSY LOCATION CLEARing $200 month; price $900 for fixtures and invoice about $600 stock; rent $40; part cash; rent $20. Call 208 DELTA BLDG., 426 S. Spring.

GROCERY—WE HAVE SEVERAL STORES IN Hollywood section, ranging from $3000 to $5000, all the best buys in that part of city. E. H. HALL REALTY CO., 721 Bk. Bldg., 4th-Hill.

GROCERY AND NEWS STAND, CLEARING $180 monthly; 3-year lease; $1200 cash, balance easy; suitable for lady or man; real snap; rent $18. 208 DELTA BLDG., 426 Spring.

$300 HANDLES MY 8-ROOM CIGAR AND NEWS stand, in big hotel; clears right along $120 mo. UNITED SALES CO., 419 Wright & Callender Bldg.

FOR SALE — BAKERY AND LANDY STORES only. Exclusive list, any price, see us before you buy. BAKERY & CONFECTIONERS' SALES BUREAU, 419 S. Los Angeles st.

NEWSPAPER ROUTE, NEAR-BY TOWN, healthy outside work, short hours, clears $100 month; will bear closest investigation; $1250; $400 cash. CLINE & STRAWN, 527 Security Bldg.

HAVE GOOD-PAYING INTEREST IN PICTURE show which we will sell at a bargain; will consider Hollywood property in exchange. See EDWARD D. SILENT & CO., 735 S. Hill st.

FOR SALE—UPHOLSTERER AND REPAIR SHOP, splendid location, doing good business. Must leave city. F. F. HARRIS, Main 6356, 316 S. Figueroa st.

OIL STATION, GOOD WEST SIDE STREET, GOOD equipment, well stocked, lease, rent $35; nets $225 per month. Call 607 S. HILL ST., ROOM 223.

CAMP & WALDO, 730 L. A. Investment Bldg. selling. Owner, 135 EAST THIRD.

FOR SALE—FOURTH STATION HIGHWAY. CLEARS $300 monthly. Price rent and $20 month profit on lease, $2000. BLOCK 858 SOUTH FIGUEROA.

CONFECTIONERY, SODA FOUNTAIN AND LIGHT lunch, business established 1906, stock about $1200; price $1250; only $600 down; good living-rooms if desired. 607 S. HILL, ROOM 223, Phone 10394.

TWO EVENING PAPER ROUTES, ONE 1000, others $175 monthly; the other at $350; bringing in $100 month; easily handled.

CLARK-PETERSON REALTY CO., Security Bldg.

IF YOU HAVE A BUSINESS OF ANY KIND FOR sale, list it with us. We sell them. Mail description or call at once. CLARK-PETERSON REALTY CO.

GARAGE AND SUPPLY BUSINESS, IN LIVELY suburban town. Clears $350 to $450 monthly. No competition. Rent and equipment involved about $6000. Can arrange terms. EDWARD D. SILENT & CO., 735 S. HILL.

$400 TAKES MY CIGAR STAND, HANDLING cigars, candies, magazines, daily drinks, etc. Clearing $6 daily. Closed Sundays. Leaving the city. Must sell. Owner, 642 S. HILL.

WANTED—FINANCIAL AID IN PUTTING THE "Perfection Tie" on the market; will sell half interest in patent to responsible party. Address P. box 2180, TIMES OFFICE.

$700—AUTO REPAIR SHOP AND PARKING IN business section, clearing over $250 monthly. Good location, long lease. Rent $100. Equipment $600. Call 208 DELTA BLDG., 426 Spring.

VULCANIZING AND TIRE SHOPS GOOD LOCAtion, close in, fully equipped, and well stocked. Owner has more than he can handle. $3000. CAMP & WALDO, 730 L. A. Investment Bldg.

AUTO TOP SHOP, 3 LOCATIONS, 2 SHOPS, lease, 1 location, 3 months. Rubber clearing $800 a month. Price $2500. GRAVES & CO., 727 L. A. Investment Bldg.

CONFECTIONERY STORE AT TOURIST PLACE, rent $25, 5-year lease; receipts $4000 monthly. Will sacrifice on account of wife's illness. Call 1000 WASHINGTON BLDG.

FOR QUICK ACTION, 640 ACRES, 5-YEAR OIL lease, in Pecos Valley, Texas; on the structure near drilling activities; $1.50. Address C, box 2180, TIMES BRANCH OFFICE.

CASH GROCERY IN BUSY LOCATION CLEARing $200 month; price $900 for fixtures and invoice about $600 stock; rent $40; part cash; rent $20. Call 208 DELTA BLDG., 426 S. Spring.

GROCERY—WE HAVE SEVERAL STORES IN Hollywood section, ranging from $3000 to $5000, all the best buys in that part of city. E. H. HALL REALTY CO., 721 Bk. Bldg., 4th-Hill.

GROCERY AND NEWS STAND, CLEARING $180 monthly; 3-year lease; $1200 cash, balance easy; suitable for lady or man; real snap; rent $18. 208 DELTA BLDG., 426 Spring.

$300 HANDLES MY 8-ROOM CIGAR AND NEWS stand, in big hotel; clears right along $120 mo. UNITED SALES CO., 419 Wright & Callender Bldg.

FOR SALE — BAKERY AND LANDY STORES only. Exclusive list, any price, see us before you buy. BAKERY & CONFECTIONERS' SALES BUREAU, 419 S. Los Angeles st.

NEWSPAPER ROUTE, NEAR-BY TOWN, healthy outside work, short hours, clears $100 month; will bear closest investigation; $1250; $400 cash. CLINE & STRAWN, 527 Security Bldg.

HAVE GOOD-PAYING INTEREST IN PICTURE show which we will sell at a bargain; will consider Hollywood property in exchange. See EDWARD D. SILENT & CO., 735 S. Hill st.

FOR SALE—BARGAIN, VULCANISING AND REtailing shop. Net $250 monthly. Good location, cheap rent. Look it over Monday and make an offer. EDWARD D. SILENT & CO., 735 S. HILL.

FOR SALE—GROCERY STORE BARGAINS. Grocery, Agnes, rent $15, $800.
Grocery, Santa Barbara st., rent $25, $900.
Grocery, W. Pico, rent $15.50, $1000.
Grocery, Temple st., rent $25, $1000.
Grocery, Monica ave., rent $15, $1050.
Call 607 S. HILL ST. ROOM 223.

FOR SALE OR EXCHANGE — NICE LITTLE grocery, take about $70; can be greatly increased will run about $2200; will take $1000 equity in small cottage, balance cash. 321 CENTRAL BLDG.

$500 BUYS CIGAR STAND DOING A GOOD steady business, busy downtown location, well stocked, a real snap, owner willing to stay with to show business being done. Full price $500. Call 409 LAUGHLIN BLDG., 315 S. Broadway.

FOR SALE—CONFECTIONERY STORE, BUTCHER, have's a dandy on, W. 7th st. Clears $250 month, long lease, living-rooms, swellest fixtures, fountains and stock for price in Los Angeles. Make offer. Call 607 S. HILL ST., Room 223.

FACTORY REPRESENTATIVE HERE, PLACE agency new automatic recording valve grinder, permanently attached to auto engine. Demonstration. Big profits. Give phone number. Address P. box 2178, TIMES OFFICE.

OWNER IS LEAVING TOWN AND WISHES TO dispose of well-established 8-year bakery and confectionery, including tools and fixtures; good downtown location on Main st., near 3rd. For interview address A. box 44, TIMES OFFICE.

FOR SALE — NEW STOCK OF DRY GOODS, ladies', gents' and children's furnishings. A good chance for someone. Good location and lease. Reasonable rent. See CENTRAL AVE. AVENUE.

PORTRAIT STUDIO AND LIVING ACCOMMODATIONS on Broadway, big illustrated and moving trade. Clearing $175 weekly. Will sell reasonable; terms. Suitable for one or two people. Address A. box 2361, TIMES OFFICE.

VULCANIZING AND TIRE BUSINES IN AUTO section, fully equipped, clearing $300 monthly. For $1400; fully worth $2500. Call 208 DELTA BLDG., 426 Spring.

GROCERY AND MARKET, INVOICE ABOUT $3500; doing $260 day; small overhead; getting best prices. Deandy location, a snap for cash. Will consider exchange for good automobile or equities in real estate. Owner is leaving city. Call 607 S. HILL ST., ROOM 223.

ESSENTIAL MANUFACTURING CORPORATION must consider man to establish branch and manage same; $2000 to $5000 necessary; don't write unless you mean business; will advance $ for right man. For particulars, address SECRETARY, 416 N. Broad st., Philadelphia.

FOR BUSINESS IS FOR SALE OR EXCHANGE, OR IF YOU WANT TO BUY AN ESTABLISHED BUSINESS SEE HIM. Don't buy or sell unless you see the agent. We have cash customers. Call or write, will show. SHAW & CO., 813 California Bldg.

A BUSINESS MAN WHO CAN HANDLE by interest and has $30000 to invest in steam laundry, established 10 years, can guarantee present connections and position of owner for right man. Reference given and required. Address P. box 2, TIMES BRANCH OFFICE.

$6000—MILLINERY BUSINESS IN RESIDENCE section, established 5 years, clearing $2500 monthly. Owner leaving city. Only $3500 down, balance to suit. Rent $25. Call 208 DELTA BLDG., 426 Spring.

GROCERY, $2500, CHEAP RENT, INCLUDES 4-room modern home. Daily location on west side, living good business. Must sell this week. Address owner, B, box 502 TIMES BRANCH OFFICE.

OPPORTUNITY FOR A MAN OF EXECUTIVE ABILITY WITH CONSTRUCTION COMPANY. MUST INVEST $2000 IN LEGITIMATE MANUFACTURING, DEVELOPING INTERESTS. REFERENCES EXCHANGED. 9-12 A.M., F. E. BOOM 505, SOUDER BLDG.

STATIONERY, SOUVENIR POSTCARD AND NOVELTY business, established 4 years; will take $2500; cash or terms; will bear closest investigation; stock will invoice about $3000; this is a rare opportunity for a hustler. Address P. box 2180, TIMES OFFICE.

MULTITUDE OF PERSONS ANNOUNCE THEIR intention of buying, selling or trading in real estate in the Want Liners. If you have anything to sell, buy or trade, you will find it here. Try it. Phone 6300.

FOR CENT. OF THE PROFITS TO MAN AND wife who will work with me to locate established business; small investment required, and can be increased immediately; will bear investigation. Address P. box 2180, TIMES OFFICE.

RESTAURANT BUTCHER, ATTENTION! HERE'S your big opportunity to purchase large corner restaurant and meat market; $1000 cash, good monthly; will consider $1000 trade. Call 607 S. HILL ST., ROOM 223, Phone 10394.

FOR SALE—HALF INTEREST IN ONE OF THE oldest and best paying and legal business in the city; net $250 to $300 monthly; will sell for $1500; $500 cash, balance to suit. Address P. box 2180, TIMES BRANCH OFFICE.

FOR SALE—SHOE STORE, GOODS BOUGHT AT sheriff's sale; invoice $2000; will sell for $1000 or will make terms for the living. 1702 S. Los Angeles st.

$1000—CANDY STORE, GOOD TRADE; SOME FIXtures; rent $25. PARTICULARS AT ROOM 515 HOLLINGSWORTH BLDG., 6TH and Hill.

FOR SALE—A GOING COFFEE STORE IN THE best beach city in southern California; cash or terms; owner must retire because of ill health. This is no fake. Address D, box 2180, TIMES BRANCH OFFICE.

LUNCH WANTED IN AUTO REPAIR SHOP, close in, must be well established trade. 607 S. HILL ST., ROOM 223.

FOR SALE—FURNITURE, GOOD BUSINESS, BILLY Sunday; $400; good 10-room house in connection; have to sell on account of sickness. BAKERY.

CASH GROCERY IN BUSY LOCATION CLEARing $200 month; price $900 for fixtures and invoice about $600 stock; rent $40; part cash; rent $20. Call 208 DELTA BLDG., 426 S. Spring.

GROCERY—WE HAVE SEVERAL STORES IN Hollywood section, ranging from $3000 to $5000, all the best buys in that part of city. E. H. HALL REALTY CO., 721 Bk. Bldg., 4th-Hill.

GROCERY AND NEWS STAND, CLEARING $180 monthly; 3-year lease; $1200 cash, balance easy; suitable for lady or man; real snap; rent $18. 208 DELTA BLDG., 426 Spring.

$300 HANDLES MY 8-ROOM CIGAR AND NEWS stand, in big hotel; clears right along $120 mo. UNITED SALES CO., 419 Wright & Callender Bldg.

FOR SALE — BAKERY AND LANDY STORES only. Exclusive list, any price, see us before you buy. BAKERY & CONFECTIONERS' SALES BUREAU, 419 S. Los Angeles st.

NEWSPAPER ROUTE, NEAR-BY TOWN, healthy outside work, short hours, clears $100 month; will bear closest investigation; $1250; $400 cash. CLINE & STRAWN, 527 Security Bldg.

HAVE GOOD-PAYING INTEREST IN PICTURE show which we will sell at a bargain; will consider Hollywood property in exchange. See EDWARD D. SILENT & CO., 735 S. Hill st.

FOR SALE—BARGAIN, VULCANISING AND REtailing shop. Net $250 monthly. Good location, cheap rent. Look it over Monday and make an offer. EDWARD D. SILENT & CO., 735 S. HILL.

FOR SALE—UPHOLSTERER AND REPAIR SHOP, splendid location, doing good business. Must leave city. F. F. HARRIS, Main 6356, 316 S. Figueroa st.

OIL STATION, GOOD WEST SIDE STREET, GOOD equipment, well stocked, lease, rent $35; nets $225 per month. Call 607 S. HILL ST., ROOM 223.

CAMP & WALDO, 730 L. A. Investment Bldg. selling. Owner, 135 EAST THIRD.

FOR SALE—FOURTH STATION HIGHWAY. CLEARS $300 monthly. Price rent and $20 month profit on lease, $2000. BLOCK 858 SOUTH FIGUEROA.

CONFECTIONERY, SODA FOUNTAIN AND LIGHT lunch, business established 1906, stock about $1200; price $1250; only $600 down; good living-rooms if desired. 607 S. HILL, ROOM 223, Phone 10394.

TWO EVENING PAPER ROUTES, ONE 1000, others $175 monthly; the other at $350; bringing in $100 month; easily handled.

CLARK-PETERSON REALTY CO., Security Bldg.

IF YOU HAVE A BUSINESS OF ANY KIND FOR sale, list it with us. We sell them. Mail description or call at once. CLARK-PETERSON REALTY CO.

GARAGE AND SUPPLY BUSINESS, IN LIVELY suburban town. Clears $350 to $450 monthly. No competition. Rent and equipment involved about $6000. Can arrange terms. EDWARD D. SILENT & CO., 735 S. HILL.

$400 TAKES MY CIGAR STAND, HANDLING cigars, candies, magazines, daily drinks, etc. Clearing $6 daily. Closed Sundays. Leaving the city. Must sell. Owner, 642 S. HILL.

WANTED—FINANCIAL AID IN PUTTING THE "Perfection Tie" on the market; will sell half interest in patent to responsible party. Address P. box 2180, TIMES OFFICE.

$700—AUTO REPAIR SHOP AND PARKING IN business section, clearing over $250 monthly. Good location, long lease. Rent $100. Equipment $600. Call 208 DELTA BLDG., 426 Spring.

VULCANIZING AND TIRE SHOPS GOOD LOCAtion, close in, fully equipped, and well stocked. Owner has more than he can handle. $3000. CAMP & WALDO, 730 L. A. Investment Bldg.

AUTO TOP SHOP, 3 LOCATIONS, 2 SHOPS, lease, 1 location, 3 months. Rubber clearing $800 a month. Price $2500. GRAVES & CO., 727 L. A. Investment Bldg.

CONFECTIONERY STORE AT TOURIST PLACE, rent $25, 5-year lease; receipts $4000 monthly. Will sacrifice on account of wife's illness. Call 1000 WASHINGTON BLDG.

FOR QUICK ACTION, 640 ACRES, 5-YEAR OIL lease, in Pecos Valley, Texas; on the structure near drilling activities; $1.50. Address C, box 2180, TIMES BRANCH OFFICE.

CASH GROCERY IN BUSY LOCATION CLEARing $200 month; price $900 for fixtures and invoice about $600 stock; rent $40; part cash; rent $20. Call 208 DELTA BLDG., 426 S. Spring.

GROCERY—WE HAVE SEVERAL STORES IN Hollywood section, ranging from $3000 to $5000, all the best buys in that part of city. E. H. HALL REALTY CO., 721 Bk. Bldg., 4th-Hill.

GROCERY AND NEWS STAND, CLEARING $180 monthly; 3-year lease; $1200 cash, balance easy; suitable for lady or man; real snap; rent $18. 208 DELTA BLDG., 426 Spring.

$300 HANDLES MY 8-ROOM CIGAR AND NEWS stand, in big hotel; clears right along $120 mo. UNITED SALES CO., 419 Wright & Callender Bldg.

FOR SALE — BAKERY AND LANDY STORES only. Exclusive list, any price, see us before you buy. BAKERY & CONFECTIONERS' SALES BUREAU, 419 S. Los Angeles st.

NEWSPAPER ROUTE, NEAR-BY TOWN, healthy outside work, short hours, clears $100 month; will bear closest investigation; $1250; $400 cash. CLINE & STRAWN, 527 Security Bldg.

HAVE GOOD-PAYING INTEREST IN PICTURE show which we will sell at a bargain; will consider Hollywood property in exchange. See EDWARD D. SILENT & CO., 735 S. Hill st.

FOR SALE—BARGAIN, VULCANISING AND RETailing shop. Net $250 monthly. Good location, cheap rent. Look it over Monday and make an offer. EDWARD D. SILENT & CO., 735 S. HILL.

FOR SALE—UPHOLSTERER AND REPAIR SHOP, splendid location, doing good business. Must leave city. F. F. HARRIS, Main 6356, 316 S. Figueroa st.

OIL STATION, GOOD WEST SIDE STREET, GOOD equipment, well stocked, lease, rent $35; nets $225 per month. Call 607 S. HILL ST., ROOM 223.

CAMP & WALDO, 730 L. A. Investment Bldg. selling. Owner, 135 EAST THIRD.

FOR SALE—FOURTH STATION HIGHWAY. CLEARS $300 monthly. Price rent and $20 month profit on lease, $2000. BLOCK 858 SOUTH FIGUEROA.

CONFECTIONERY, SODA FOUNTAIN AND LIGHT lunch, business established 1906, stock about $1200; price $1250; only $600 down; good living-rooms if desired. 607 S. HILL, ROOM 223, Phone 10394.

TWO EVENING PAPER ROUTES, ONE 1000, others $175 monthly; the other at $350; bringing in $100 month; easily handled.

CLARK-PETERSON REALTY CO., Security Bldg.

IF YOU HAVE A BUSINESS OF ANY KIND FOR sale, list it with us. We sell them. Mail description or call at once. CLARK-PETERSON REALTY CO.

GARAGE AND SUPPLY BUSINESS, IN LIVELY suburban town. Clears $350 to $450 monthly. No competition. Rent and equipment involved about $6000. Can arrange terms. EDWARD D. SILENT & CO., 735 S. HILL.

$400 TAKES MY CIGAR STAND, HANDLING cigars, candies, magazines, daily drinks, etc. Clearing $6 daily. Closed Sundays. Leaving the city. Must sell. Owner, 642 S. HILL.

WANTED—FINANCIAL AID IN PUTTING THE "Perfection Tie" on the market; will sell half interest in patent to responsible party. Address P. box 2180, TIMES OFFICE.

$700—AUTO REPAIR SHOP AND PARKING IN business section, clearing over $250 monthly. Good location, long lease. Rent $100. Equipment $600. Call 208 DELTA BLDG., 426 Spring.

VULCANIZING AND TIRE SHOPS GOOD LOCAtion, close in, fully equipped, and well stocked. Owner has more than he can handle. $3000. CAMP & WALDO, 730 L. A. Investment Bldg.

AUTO TOP SHOP, 3 LOCATIONS, 2 SHOPS, lease, 1 location, 3 months. Rubber clearing $800 a month. Price $2500. GRAVES & CO., 727 L. A. Investment Bldg.

CONFECTIONERY STORE AT TOURIST PLACE, rent $25, 5-year lease; receipts $4000 monthly. Will sacrifice on account of wife's illness. Call 1000 WASHINGTON BLDG.

FOR QUICK ACTION, 640 ACRES, 5-YEAR OIL lease, in Pecos Valley, Texas; on the structure near drilling activities; $1.50. Address C, box 2180, TIMES BRANCH OFFICE.

CASH GROCERY IN BUSY LOCATION CLEARing $200 month; price $900 for fixtures and invoice about $600 stock; rent $40; part cash; rent $20. Call 208 DELTA BLDG., 426 S. Spring.

GROCERY—WE HAVE SEVERA

MERCIER GIVES FAREWELL NOTE

Cardinal Expresses Gratitude to All Americans.

Says War had Developed a Spirit of Sacrifice.

Firm in Conviction that Radicalism will Perish.

[BY A. P. DAY WIRE.]

QUEBEC (Can.) Nov. 1.—Cardinal Mercier boarded the steamship Megantic for Liverpool today after being given a civic reception. He was the guest of Cardinal Beck during his stay here.

Cardinal Mercer, prior to boarding the White Star liner Megantic today at Quebec for his return to Belgium, sent the following farewell message to the people of the United States:

"To the people of the United States of America: It is difficult for me to give adequate expression to my feelings at this moment when I am about to leave your wonderful and hospitable land. The sympathy and love which I have received everywhere have gone to my heart. I can say with full truth that the moral comfort which you have brought to my soul has indeed rejuvenated me and given me new strength and vigor with which to face whatever duties the Divine Providence may call upon me to accomplish in my beloved Belgium.

ADMIRES AMERICANS.

"I have learned to admire the American people. I have learned to love them. I have felt a strong assurance that a lasting tie of mutual sympathy and confidence has been established between your country and mine; and that it will endure for generations to come. If the calamities of this great war and the bitter sufferings which it entailed for our people have brought one bright thought it is of this bond of union between us. I realize and firmly believe Americans also realize that it has been a privilege for our generation to go through the crucible of this gigantic struggle. For those who would be examined ethically and morally by the lessons it is an opportunity such as has never been given at any other time of the world's existence.

LESSONS OF WAR.

"By these lessons which can be sought, and I may say, which stand out in bold letters on every page of the annals of the war, I mean the magnificent incidents of individual and national self-sacrifice and self-denial, object lessons of the highest moral order, in and by which each one of us may make his role of life in the future.

"Once more, my dear American friends, let me express to you my heartfelt thanks for the wonderful assistance which you gave to Belgium during the war.

"Let me thank you again for the generous way in which you have responded and are responding to my appeal to help me once more in the heavy tasks of social and moral reconstruction, in combating the devastating effects of radical Socialism and Bolshevism, which await me at home, tasks which are related closely not only to the welfare, but to the very existence of my people, even though they themselves in this period of unrest and resentment may not fully realize it.

JUSTICE WILL WIN.

"The world, I know, seems to have these difficult and unsettling problems before it everywhere. And yet I have the profound conviction that justice and right will, when given their hearing, solve these problems of unrest and measurably reconcile the differences of man. It is my duty, I know, to work to this end. I pray you, my dear friends, to do likewise.

"I had hoped before leaving, to be received by your President, Mr. Wilson. To my keen regret this has been impossible owing to the present state of his health. I express my sincerest wishes and prayers for his prompt and complete recovery.

"Let me, in conclusion, my dear people, assure you that you will ever be present to my memory and in my prayers, and give myself the privileges of bestowing my blessing on you with all my heart.

[Signed]

"D. G. CARDINAL MERCIER,
"Archbishop of Malines."

PIGEON MESSAGE TO NYE.

[BY A. P. DAY WIRE.]

WASHINGTON, Nov. 1.—Flying from the army transport George Washington at sea, a carrier pigeon reached Fortress Monroe, Va., today with a farewell message from the Belgian royal party to J. M. Nye, chief special agent of the State Department, who accompanied the royal visitors throughout their tour of the United States. The message said:

"We miss you very much. With warm thanks and best souvenir.

(Signed) "ALBERT, ELIZABETH AND LEOPOLD DE BELGIQUE."

SANTA MONICA.

"We, the undersigned, recognizing that S. L. Berkley is a man of unimpeachable character and reputation and that his four years of service as Commissioner of Public Safety and Mayor of the City of Santa Monica would insure his re-election with the almost unanimous approval of the voters of this city, and further believing that his candidacy would receive the support of all factions and interests in this community and would cement together all these persons who are now working so earnestly for the advancement of the city, and further believing that it is a public duty for S. L. Berkley to reconsider his determination not to become a candidate for re-election, we do hereby petition S. L. Berkley to stand for re-election to the office of Commissioner of Public Safety and Mayor of the City of Santa Monica, and we do hereby pledge our support to his candidacy and promise to use every honorable effort to secure his re-election."

CLOSE PINE HILLS LODGE.

Pine Hills Lodge closed for the season yesterday. Miss L. M. Woodward, who has been the lessee and manager for the past three years, expects to spend the winter in Los Angeles and San Francisco, returning to open the lodge about April 1.

SIX TEXAS OIL "IFS"

(1) "IF" you buy the Oil and Gas Lease today on two and one-half acres in King County, Texas, "ahead of the drill."

(2) "IF" The De Leon Petroleum Company strikes oil in the well it is now drilling on the same structure as your lease.

(3) "IF" this "strike" results in the usual "stampede" to the "new field" and the prices bid for leases become fabulous.

(4) "IF" you refuse to sell your Lease at any price, preferring to get the highest possible return on your "dabble in oil."

(5) "IF" a Company contracts to drill a well for you at its own expense for half the oil, as they are doing every day in Texas.

(6) "IF" you have a little bad luck at this stage and all they get is a miserable little old hundred-barrel well,

THEN YOU WOULD HAVE TO WORRY ALONG ON A MONTHLY INCOME OF **$2625.00**

CHANGE No. 1 "IF" into "I WILL," and all of the other five "IFS" become the everyday possibilities of Texas Oil Development. Unless you do make the change and make it before these "CHECKERBOARD" tracts are all sold, you are only a spectator of the game that is making the dreams of hundreds come true daily. NOTHING VENTURED, NOTHING WON.

THESE ARE FACTS — NOT "IFS"

King County, Texas, lies in the very pathway of the southwest trend of the Burkburnett Pool and in the northwest trend of the Ranger Pool, less than one hundred miles from each townsite. I bought the oil and gas lease on 640 acres from J. J. Driver, cashier of the First National Bank of Benjamin, Texas. He "Warrants and Defends." My lease is recorded on the books of the County Clerk of King County, Texas. It provides for one-eighth royalty to the land owner and seven-eighths of the oil to the lease owner. "Privilege of assigning" the lease in whole or part is expressly granted.

$25 WILL BUY 2½ ACRES OF POSSIBILITIES

I do not "know" that there is oil under this land. If I did, I would keep it all for myself, naturally. "I think" there is oil there and I am willing to back my judgment by keeping 320 acres for myself. I have subdivided each alternate ten acres in two and one-half-acre tracts and am offering the tracts at $25 each. There were only 128 of them and they are mostly all sold. If you can afford to "gamble" $25 where you have absolute control of the Oil Fortune which may be under your two and one-half acres, where you won't have to depend on the ability and honesty of officers and directors of a stock company, where you know that no human agency can move your land away or make a substitution, and where you won't be waiting for years to know the verdict—ninety days should tell the story—I emphasize, IF YOU CAN AFFORD TO "GAMBLE" $25, with the chance of making thousands, send in your check today or call and let me show you why I think "CHECKERBOARD" Tracts offer you the best chance for a fortune that ever came out of the State of Texas.

W. S. MILLER

507 Chamber of Commerce Building

Main 1361 LOS ANGELES

OPEN MONDAY AND TUESDAY EVENINGS

3½ PER CENT MONTHLY INCOME

3½ per cent. to 4 per cent. monthly—payable the first of each month—coupled with safety of principal, is only a part of the inducements offered investors in

Triangle Royalty

The above inducements, plus unquestionably increasing dividend rate, naturally incident to present drilling activities, and consequent higher market or selling value, constitutes what we believe to be the best oil investment in America today.

8 per cent. Monthly

This investment has a record of fifteen consecutive monthly cash dividends, aggregating 117 1-3 per cent., or approximately 8 per cent. per month.

Increasing Values

The foregoing results were obtained from four wells out of a possible twenty-five.

The fifth well should be pouring oil into the pipe lines and increasing owners' dividend checks by December first.

Increased dividends mean increased market or selling values. Remember, this offering is exclusive, is limited in amount, and is being absorbed rapidly.

Send for circular containing full facts and information, or call for particulars.

HUNSAKER & WOODMANCY

Licensed Brokers

529 Mason Building, Los Angeles

Phone 64372

Have You Heard the Latest News on Ranger Burk Oil Stock?

Do you realize the investment possibilities of this stock?

The splendid development work that has taken place?

Do you realize what a miners' strike in the coal industry means to the OIL INDUSTRY?

These and many other interesting features are discussed in our SPECIAL OIL REPORT, which will be mailed to you free on request.

TENNEY WILLIAMS & CO., Inc., Brokers

Tucson, Arizona.

In the HEART of Arizona's Great Mining Districts.

WE OFFER

A few thousand shares stock of the

Consolidated Oil Investment Company

at 15 cents a share. This company is a royalty company owning royalty interests in 39 different leases in the Ranger and Desdemona Texas pools and in Butler County, Kansas. There are now on these leases:

66 Producing Wells
115 Wells Drilling
395 Additional Locations

These leases cover in all 4900 acres of proven oil lands.

The company has paid 18 consecutive monthly dividends and is now paying 1½%, and earnings are estimated to be three times the necessary dividend requirements.

We believe the chances for increased dividends are very good and recommend this stock to our clients as a good, safe oil investment with great speculative prospects. For further information write

E. S. ALDRICH

203 I. W. Hellman Bldg.,

Los Angeles, California

J. J. DORAN COMPANY

205-6 Citizens Nat. Bank Bldg.

Pico 513 15983

STOCKS and BONDS

Members L. A. Stock Exchange

Opportunities in OIL LEASES "CALIFORNIA GROUPE"

In Oil River Basin New Mexico

Send for maps and description, using coupon below:

W. A. Stuart, Licensed Broker, 530 Merchants N. B. Bldg., Los Angeles, Cal.

Please send me particulars as per above:

Name .....

Address .....

City .....

7½%

Financing the Buyer Is an Interesting and Up-to-Date Subject

Worth your time to investigate. Booklet on Request.

ELLIOTT & HORNE CO.,

Bond Dealers Since 1904

453 S. SPRING ST.

Phones Main 8255; Automatic 10208.

Texas Oil Leases $1.00 Per Acre

We are forming a syndicate to take up leases on 9,600 acres—in 9 counties of Southwest Texas. You may win or you may lose—but, it's a good 50-50 chance to win something worth while. There is said to be from 100 to 150 deep test wells being driven in Southwest Texas and oil has been found at shallow depth—two or three places 50-barrel wells have come in, but they are going deeper.

You can afford to play with 25% of your savings where the chances of winning are equal—in this way only, will you ever become independent.

You can buy as many acres as you want from 40 up, at $1.00 per acre; so act quick. Insofar as we know this is the last chance to secure Texas Oil Leases at this price. The same character of leases being sold in Texas for $1.00 per acre.

Texas Land Leasing Co.,

1326 Washington Building

Phone 64244

INVESTMENT

is a magazine for investors. Contains reliable information about listed stocks and bonds. The current issue contains late data on several established securities that have, at present market levels, a liberal income yield. Investment will be sent free if you write for it. Write Today.

KRIEBEL & CO.

Investment Bankers

147W So. La Salle St., Chicago

$10 PUTS & CALLS $20

ODD LOTS

HAVE YOU EVER TRADED in PUTS & CALLS?

Most satisfactory all methods of speculation. My customers are making big profits. Write for booklet 312, also special letter, "How to Trade in the Stock Market."

Randolph Rose

50 BROAD STREET, NEW YORK

SPECIAL REPORTS ON OIL COMPANIES

Our Statistical Department will furnish to interested parties, upon request, free of cost or obligation, Supecial Report covering any Oil Company stock. "Oil Information Direct from Oil Headquarters."

RALPH DEVELOPMENT COMPANY,

540 Mayo Bldg., Tulsa, Oklahoma.

SAN FRANCISCO LIST OF MINING STOCKS.

[Following are today's quotations and sales on the San Francisco Stock and Bond Exchange, furnished by A. W. Costa, 614 South Spring street, member Los Angeles and San Francisco Stock Exchanges.]

SAN FRANCISCO, Nov. 1.—Quotations:

Sales.	Divide District—	Bid.	Asked.
.....	Alliddy Divide	.05	.06
5,000	Alto Divide	.16	.17
.....	Apex	.08	.10
.....	Argenting	...	.19
5,500	Belcher Divide	.41	.43
25,500	Belcher Extension	.42	.43
120,500	Ten Bar	.11	.12
.....	Betz	.04	.05
500	Butte	.23	.24
.....	Broucher Divide	.06	.07
.....	Cabanet	.03	.04
46,500	Chariot Divide	.06	.07
.....	Divide Annex	.04	.05
19,500	Divide City	.13	.14
5,000	Divide Cons	.14	.15
14,900	Divide Extension	1.95	1.99
4,000	Divide Junior	.05	.06
.....	East Divide	.12	.13
.....	East Divide Extension	.03	.04
.....	Eureka	.01	.04
3,000	Florence Divide	.09	.10
.....	Frisco	.01	...
.....	Giant Divide	.03	.07
500	Gold Reef Divide	.25	.30
.....	Gold Wedge Divide	.03	.04
3,500	Gold Zone Divide	.30	.37
3,000	Grants Divide	.14	.15
.....	Harmill	.03	.04
5,400	Homeboy	.01	.07
.....	Hercules	.04	.05
.....	Hush Divide	.08	.10
.....	Hush Divide Extension	.02	.03
4,000	Horseshoe	.12	.13
8,000	Homestake	.01	...
.....	Hull	.08	.09
.....	Jim's Divide	.08	.09
.....	Keystone	.03	.03
.....	Liberty	.04	.05
.....	Lucky Bog	.03	.04
1,000	Mohawk Divide	.08	.09
4,000	Myra	.16	.17
.....	North Divide	.04	.05
.....	Northwest Divide	.06	.07
.....	Operator	.05	.06
6,000	Reno	.06	.07
.....	Revert	.50	.55
1,000	Rosetta Divide	.15	.16
.....	Royal	.07	.10
.....	Silver Divide Mines	.18	.20
.....	Silver King Divide	.15	.17
.....	Smuggler	.07	.08
.....	Sutherland Divide	...	.10
.....	Syndicate	.05	.07
5,000	Thompson	.12	.13
2,000	Tonopah	.24	.25
.....	Tonopah Divide	6.50	6.55
2,000	Tonopah Dividend	.53	.54
13,000	Tonopah Hasbrouck	.23	.24
.....	Triby	.02	.03
.....	Vanli Divide	.02	.03
.....	Victory Divide	.26	.28
.....	West Divide	.10	.11
.....	Wilcox	.05	.08
.....	Wonder Divide	...	.07
.....	Midvar Divide	.15	.17
.....	Pac Divide	.08	.10
500	Knox	.18	.20
.....	Sunbeam	.03	.04
2,000	Carrie Lead	.16	.17
	Goldfield District—		
.....	Atlanta	.03	.04
.....	Bine Bell	.01	.02
.....	Blue Bull Boxer	.02	.06
.....	Booth Boxer	.06	.07
.....	C. O. D.	.02	.05
.....	Combination Fraction	.04	.05
1,000	Crackerjack	.07	.08
.....	Diamondfield B. B. Ex.	.01	.02
.....	Diamondfield Daisy	.02	...
.....	Florence	.40	.50
5,400	Goldfield Cons. Mines	.20	.21
.....	Goldfield Development	.15	.16
.....	Goldfield Mercer	.03	.04
1,000	Grandma	.02	.04
.....	Great Bend B. I.	.02	.03
.....	Jumbo Extension	.09	.10
.....	Jumbo Junior	.01	.02
.....	Kewanee	.03	.04
.....	Lone Star	.05	.06
.....	Red Hills	.04	.05
.....	Sandstorm Kendall	.03	.03
.....	Silver Pick	.05	.06
.....	Simmerone	...	.01
.....	Swarthout Gold	.06	.07
.....	Yellow Tiger	...	.01
	Tonopah District—		
.....	Belmont	3.00	3.50
.....	Cash Boy Cons.	.06	.07
.....	Ginger Queen	.01	.02
.....	Great Western	.03	.03
.....	Halifax	.09	.10
.....	Jim Butler	.23	.25
.....	MacNamara	...	.09
1,600	Midway Con.	.16	.17
.....	Mizpah Extension	.06	.08
.....	Montana	...	.10
5,300	Monarch Pittsburgh	.04	.05
12,000	North Star	.10	.12
1,000	Rescue Eula	.18	.19
.....	Tonopah Extension	2.85	2.80
.....	Tonopah 76	.08	.10
.....	Umatilla	...	.01
.....	West End	1.55	1.65
.....	West Tonopah	.09	.10
11,000	Cresenta	.33	.35
	Comstock District—		
.....	Best & Belcher	.29	.30
.....	Con. Virginia	4.25	4.30
.....	Crescentia	.12	.14
.....	Hale & Norcross	.26	.28
.....	Mexican	.50	.51
.....	Orbir	1.45	1.55
.....	Sierra Nevada	.09	.10
.....	Union Consolidated	.20	.22
.....	Jacket	...	.17
3,500	Holly	.09	.09
.....	Eureka Croesus	2.25	2.87
	Other Districts—		
.....	Como	...	.35
.....	Mayflower	.04	.05
.....	Nevada Hills	.02	.03
.....	Nevada Packard	.20	.22
500	Simon Lead	1.65	1.70
.....	Simon Lead Extension	.03	.04
.....	Rochester	.15	.16
.....	Rochester Mercer	.03	.04
.....	Round Mountain	.36	.39
.....	Manhattan Cons.	.02	.03
.....	Manhattan Red Top	...	.09
3,500	Manhattan White Caps	.13	.14
.....	Man. Dillon Amalg.	...	.01

FOREIGN EXCHANGE; COMPARATIVE RATES.

[EXCLUSIVE DISPATCH.]

NEW YORK, Nov. 1. — Following are today's quotations for foreign exchange, compared with normal rates:

	Checks.	Cables.	Normal.
London, sterling	4.15⅞	4.16⅝	4.8665
Paris, francs	8.84	8.82	5.1813
Italy, lire	10.82	10.80	5.1813
Belgium, francs	8.45	8.41	5.1813
Switzerland, francs	5.05	5.00	5.1813
Finland, markkaa	4.80	4.45	5.1813
Greece drachmas	18.20	18.00	5.1813
Holland, florins	37.75	37.75	40.19
Sweden, kroens	23.80	24.05	26.79
Norway, kroens	22.70	22.80	26.79
Denmark, kroens	21.05	21.20	26.79
Germany, marks	2.20	2.25	23.80
Austria, crowns	1.00	1.05	20.262
Spain, pesetas	19.12	19.25	19.295
Hongkong	99.00	94.50	42.50
Shanghai	1.40¼	1.41	65.00
Yokohama	50.75	50.87½	49.846
Manila	50.00	50.25	50.00

Sixty-day sight London documents on payment, 4.11¼.

MERCANTILE PAPER. LIBERTIES, SILVER.

[BY A. P. NIGHT WIRE.]

NEW YORK, Nov. 1.—Mercantile paper, unchanged. Sterling, sixty-day bills, 4.18⅜; commercial, sixty-day bills on banks, 4.12⅝; commercial, sixty-day bills, 4.12; demand, 4.16; cables, 4.16⅝.

The actual condition of clearinghouse banks and trust companies for the week shows that they hold $440,547,740 reserve in excess of legal requirements. This is an increase of $12,552,310 from last week.

Final prices on Liberty Bonds today were: 3½s, 100.70; First 4s, 94.90; Second 4s, 93.00; First 4¼s, 95.30; Second 4¼s, 93.18; Third 4¼s, 95.18; Fourth 4¼s, 93.75; Victory 3¾s, 99.50; Victory 4¼s, 99.46.

Bar silver, 1.21⅝. Mexican dollars, 92¾.

LONDON, Nov. 1.—Bar silver and money unchanged.

PNEUMATIC TOOL IS AGAIN ON UPTURN.

LIGHT VOLUME OF DEALINGS AT WEEK'S CLOSE ON THE CHICAGO EXCHANGE.

[EXCLUSIVE DISPATCH.]

CHICAGO, Nov. 1.—Local stocks closed the week under a comparatively light volume of dealings, with prices irregular, traders evidently governing their transactions in consideration of the disturbances in the labor situation. Pneumatic Tool made a further advance of 4 points to 113 during the early trading but receded later to 111⅛.

Range and sales:

Sales.	Stocks.	High.	Low.	Previous close.	Close.
15	Am. Shipbldg.	126	126	126	126
10	A. Decker & Co. pfd	98¼	98¼	98½	98½
50	Armour, pfd	103⅝	103⅝	103⅝	103⅝
145	Booth Fisheries	17¼	17	17	17
425	Briscoe	9⅝	9⅝	9⅝	9⅝
100	Chi. Pneu. Tool	113	110	111½	111
200	Chi. Rys. Ser. 2.	6	6	6	6
210	Cudahy	111¼	111⅛	111½	111⅜
2,185	Cent'l Motors	13⅜	13⅛	13½	13¼
27	Deere, pfd	101½	101½	101½	101
140	Hup Motors	13⅝	13⅜	13⅝	13⅜
5	H., S. & M. pfd.	112⅜	112⅜	112⅜	112
10	K. Cam	24½	24½	24½	25
1,270	Libby	31¼	30⅞	31	31⅛
1,000	Lindsay Light	8⅞	8½	8½	8⅝
175	Do. pfd	8	7¾	7¾	8
3,340	Nat'l Leather	21¼	20⅝	20⅝	21⅛
125	People's Gas	42⅝	42⅜	42⅜	42⅝
50	Q. Oats, pfd.	97½	97½	97½	98½
300	Root Van	57⅛	57⅛	57½	57⅛
120	Rec Motors	35¼	35⅛	35⅝	34
810	Republic Truck	74	69	67	69
210	Sears Roebuck	220	219	220	217
6	Shaw	204	204	204	204
69	Shaw, pfd	103	101½	101½	101
805	Stewart-W.	102	100	102	100½
20	Stewart Mfg	56	50	50	55
63	Swift Rights	2	2	2	2
461	Swift Int'l	61	60⅛	60⅝	62
871	Swift & Co.	136⅝	135⅛	135⅝	137
100	Thompson	42	42	42	42½
97	Union Carbide	81½	81	81	81
1,000	Wahl	28⅝	27½	28⅛	31½
5	Wrigley	84	84	84	84
	Bonds—				
$2,000	Met. Tres. Bs. 1st 4s	50	50	50	50
5,000	Swift Int. 5s	99¼	99¼	99¼	99¼

BEATTY OIL Announcement

The first allotment of Beatty Oil stock amounting to 100,000 shares has been over subscribed mostly by residents of the City.

The company has a permit to sell another 100,000 shares at 75c per share, par value $1.00. As soon as this is subscribed the price will again be advanced.

Remember, this company, besides owning its valuable 300-acre lease near Eagle Rock City and its 1000-acre lease in Ventura county, also owns a very valuable lease in the Richfield gusher district. According to a survey recently made by William E. Stephens, this Richfield property is situated on a continuation of the same very rich but narrow and winding streak on which is located the famous Chapman gusher as well as the 2000-barrel producer brought in a few days ago by the General Petroleum Oil Company.

In addition to activities now going on at our Eagle Rock property, it is our aim to commence drilling operations upon this Richfield lease inside of ninety days.

Non-assessable stock now selling at 75c per share. Par value $1.00.

S. W. BEATTY,
516 California Bldg.,
Los Angeles, Cal.
Please send me prospectus and full information concerning Beatty Oil & Development Co.

Name .....

Street No. .....

City .....

For Prospectus and Full Information Apply to

S. W. Beatty

516 California Bldg., Los Angeles, Cal.

Phone 14034—Office Open Till 8:30 P. M.

Your Bank Account Increases
IF YOU SEE
J. L. KARNS FOR LEASES

New Mexico—Texas—Louisiana—California Oil Leases

Oil Has Been Struck in New Mexico

A NEW field where the wideawake investor can secure LEASES as low as $5.00 an ACRE surrounded by such companies as the STANDARD, CARTER, OHIO GIPSEY, TOLTEC, COSDEN, UNION OIL OF CALIFORNIA and Associates, and many others.

THESE COMPANIES

Are the real successful companies in the United States, acting only on the advice of their Geologists and operating only in fields they feel certain oil will be found. YOU can hardly go wrong in following their lead. THEY have no promotion stock for sale and can only profit when oil is found, and as a result must know what they are doing.

THE NEW FIELD

Tucumcari, N. M., Oct. 17th.—With gas spouting from the McGEE well, 12 miles southeast of Tucumcari at the estimated flow of half a million feet of gas a day, and oil showing in the bottom of the well, Tucumcari is excited as it has never before been in its history—[News item reproduced from the El Paso Herald.

Follow Those Big Companies and You Are Bound to Win A Bet in Oil

MY LEASES are speculative—you may win—and you may lose—if you win, you win big—all the big money made in the oil game is made in LEASES.

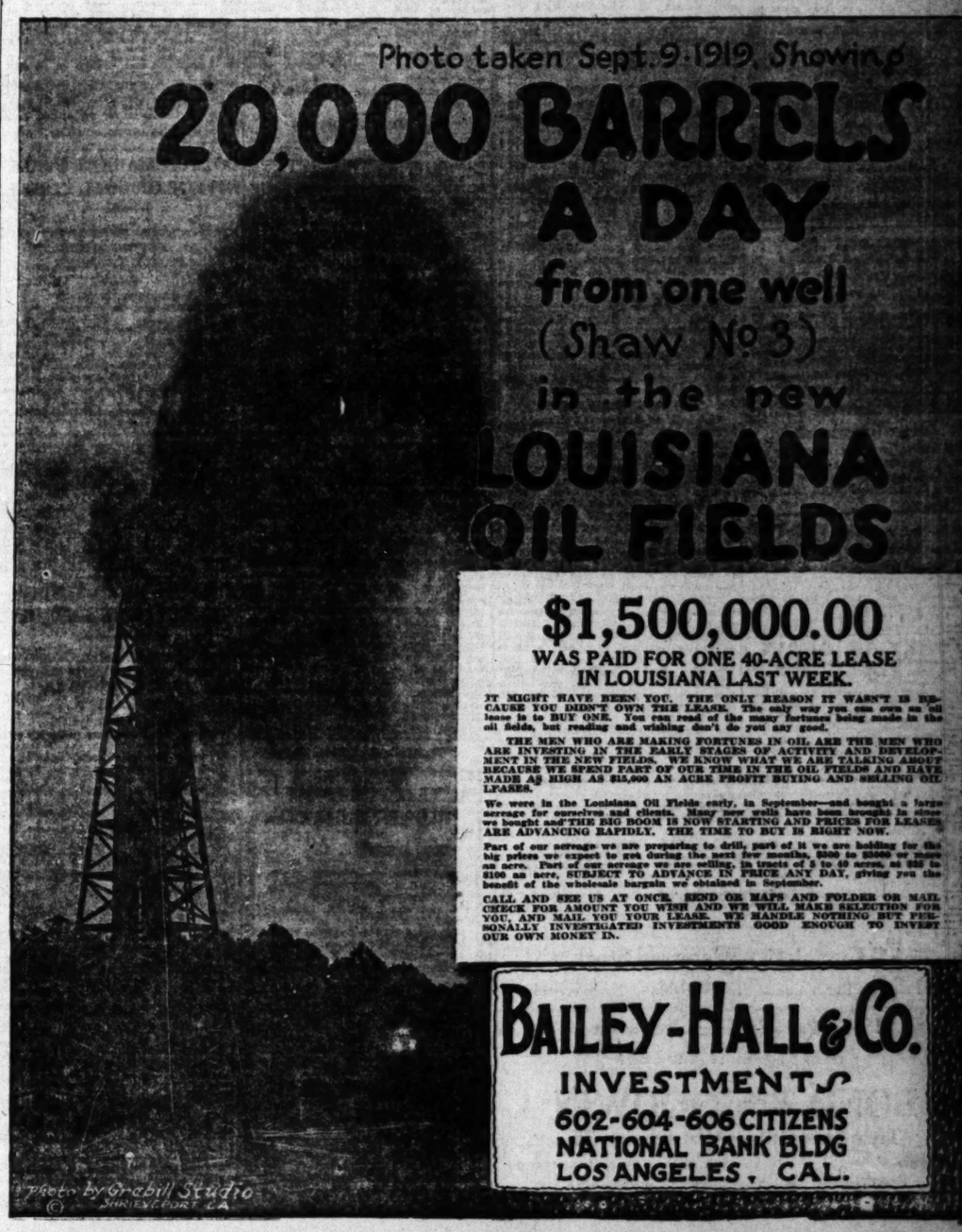
Write, call or phone me at once if you want to get in on these leases—the biggest opportunity you ever had to see your money multiply with typical oil speed.

J. L. KARNS

LICENSED BROKER

244-245 I. W. Hellman Bldg.

Los Angeles, Calif. Phone 62365.



NEWS ITEM

From our private wires
Dispatch received today states that an order for 50 locomotives for Egypt has just been received by Baldwin Locomotive and American Locomotive is bidding for an additional order for 45 more.

RUBBER STOCKS

This week's edition of our Market Bulletin contains a most exhaustive resume of the rubber situation. Of particular interest is the comparative analysis on all of the leading rubber securities. Those who are anticipating a general advance in the rubber stocks should be vitally interested in the news and information contained in Market Bulletin 103. A copy of this publication will be sent free upon request.

UNION OIL
GENERAL PETROLEUM
SUGAR SECURITIES
PAN-AMERICAN PETROLEUM
ASSOCIATED OIL
UNITED EASTERN
U. S. RUBBER

An interesting analysis of any of the above active issues will be sent free upon request.

ALL ACTIVE ISSUES
Bought—Sold—Quoted

Private Wire Service With San Francisco, New York and Other Markets

For Information call 60131, Station 5
For Quotations call 60131, Station 6.

Prompt and Efficient Service

A. W. COOTE
Stock and Bond Broker.
Member
Los Angeles Stock Exchange
San Francisco Stock Exchange
614 South Spring St.
257 E. First St., Long Beach, Cal.
Tel. 60131. Main 4117

Standard Oil

Standard Oil stocks are again beginning to move to higher levels. Indications are that several of these companies will either increase their dividends or distribute stock to their stockholders in the near future.

Special information upon request.

Howard G. Roth Company
Established 1902
Investment Securities
Members L.A. Stock Exchange
Security Bldg. Los Angeles
Telephone 6236

Our Long Investment Experience

In California Securities should enable us to be of real service in determining what stocks or bonds will best meet your requirements.

This service is at your disposal.

Jno. O. Knight & Co.
BROKERS
H. W. Hellman Building
Members
Los Angeles Stock Exchange. Telephone 10284.

STOCKS
Sold on Partial Payments; ¼ Deposit.
Mail Orders Filled..
EDWIN KENNEDY & CO.
MEMBER LOS ANGELES STOCK EXCHANGE
SAN FRANCISCO STOCK EXCHANGE
720 S. Spring, Los Angeles.

Want to Finance Land Development

Would consider fully financing approved development proposition; prefer California lands. Give details. Address C, box 354, TIMES BRANCH OFFICE.

OIL DIGEST FREE

Write for our Oil Digest, giving valuable up-to-date information about Texas, Wyoming and other Oil Fields that every investor should have. Tells where you can buy and sell any oil stock. Quotes prices.

C. W. SAVERY, Publisher
609 Denham Building, Denver, Colorado.

MONEY IN GRAIN

$50.00 invested in Grain Stocks or Cotton, on our plan, gives opportunity to make $250.00; $100.00 will make $500.00. No further risk. Our method of stock daily profits with combined capital gives the small investor big opportunities. Grain, Stock and Cotton markets now offering big returns. Act quick while markets are active. Write for particulars.

MERCANTILE BROKERAGE CO.
615 Dwight Bldg., Kansas City, Mo.

DAILY TRADE TALK.

Local Banker Tells of Visit to France; Week in Review; New Records.

BY CHAPIN HALL.

We are all interested, in a more or less direct way, in affairs across the big water. Many of us are immediately concerned in the economic conditions which are bound to have their reflection in this country for many years. Others feel the tie that binds either through personal experience in the war zone or because friend or relative is at rest in some little French burying ground.

George Reid, cashier of the Home Savings Bank, returned a few days ago from a six months' stay in France, under conditions which enabled him to form a better than average first-hand opinion of things as they really are. Because of his training along financial lines, and because of his connection with the treasury department of the Y.M.C.A., he speaks with authority.

Running through a very interesting talk I had yesterday with this globe-trotting banker is a decided strain of optimism. Mr. Reid does not believe that the world is a total loss with no insurance. There is much to be done, he says, and America is being relied upon for every material aid, but France is coming back and coming back fast.

Naturally enough we wore each especially concerned with the economic phase of this comeback although he has plenty of material for a dozen human interest stories. France, he says, is anxious and willing to buy from the United States, but the chief thing which stands in the way of this interchange is the foreign exchange rate. Before the war five francs were approximately equivalent to $1 in our money; now it takes nine francs and thirty centimes.

GERMANY STEPS IN.

At this point Germany steps in and says: "Of course we did have a little misunderstanding, but that is all over now; let's get down to business. You need the things which we produce and your money is just as good and has just the same value as it had before August 1, 1914." France does not want to trade with Germany. Why should she? But she is in no position to pay America a premium of four francs and thirty centimes on every dollar's worth of business sent to this country. And there we have the most serious economic problem which is facing the French people, and one which, more than any other, is retarding her courageous and successful effort at rehabilitation.

"Don't make any mistakes about Germany," said Mr. Reid. "She is not seriously crippled financially. Her industries are rapidly swinging into production and she appears to have plenty of funds with which to start the rebuilding of her world trade. Germany may be hors de combat in a military sense, but she is very much on the job industrially and commercially.

"With all the shrewdness of the national character Germany is playing this card to the limit. She is preparing to pay France 100,000,000 francs on account of the war indemnity. Now 100,000,000 francs is only a drop in the bucket, but it is a drop, and it is a time when every drop counts, and France is not going to be made any more bitter by the receipt of a large sum of money at a time when she needs it sorely."

AMERICA'S DUTY.

Mr. Reid makes no bones of the things this country must do if we are to participate in the rehabilitation of France. If we stand aloof, he says, other countries, and notably the enemy countries, will surely carry off the plums. The business is there, the inclination to trade with us is there, the ability to come back and to pay their bills is there, but we must do our part in regulating exchange, in credit extensions, in prompt delivery and in modification of passport regulations.

It is the opinion of the returned traveler that it is time to lower the bars, at least partially, to the tourist, for it is from the American tourist that France will derive a much-needed inflow of foreign capital. France, he says, is all ready to receive the visitor from America in large numbers and in the course of a few months her facilities in this respect will be greatly increased.

NO ROBBER PRICES.

The talk of exorbitant charges he declares to be erroneous. Many things are already much cheaper than they are in this country. An excellent meal may be obtained for the equivalent of 60 cents American money. A pair of gloves which would cost $3.50 or $4 in this country may be purchased in Paris for $1. At the great fashionable hotels one may pay fashionable prices just as one may at the Ritz in New York, or the Blackstone in Chicago, but there is no need to fear that robber prices prevail.

France, he continued, is doing marvelously well considering the awful handicap under which she is laboring, considering her devastated cities and ruined factories considering her millions of dead and wounded, and considering the fact that strikes in England just at a time when production was needed the most, has retarded rebuilding and resumption. The coal supply, for example, was cut down to 25 per cent. of pre war normal, and at the great potteries and other plants only 25 per cent. of the workers are available.

The American dollar is needed to help restore trade balances and to put France once more upon her commercial feet. Already she is standing upon firm ground. In another year she will be approaching normality, but she must have our help. The courage of the people is prodigious. In some places Mr. Reid saw roofing being made from old oil cans abandoned by the A.E.F. Nothing is wasted.

CROPS ARE GOOD.

A severe blow was struck the extensive wine industry of France when this country mounted the water wagon, but the wheat and grain crops this year are fine; coal land is in good shape and the food situation is improving daily. Retail trade in Paris at least, is excellent; stores are crowded and shelves are reasonably well stocked. In the devastated region the peasants are plowing and sowing and reaping and building and restoring. Miracles are being brought to pass, and with a little intelligent financing and the application of ordinary business acumen from this country her rehabilitation will be far more speedy than anyone one would have dreamed possible when Big Bertha was hammering away at the very gates of the capital.

Concerning his own activities which had to do with closing up the business activities of the Y.M.C.A., and salvaging large quantities of material, which had gone forward under the expectation of a much longer war programme, Mr. Reid spoke interestingly.

"I was stationed at Paris," he said, "during most of my service abroad, and had an opportunity to studying reconstruction conditions at first hand, and of meeting and securing the viewpoint of prominent French bankers and officials. When I went there, eight months after the armistice, there were still 6000 secretaries; when I left there were 200 or less. In selling the supplies of the association, which included large numbers of autos and auto sundries we secured a better price than it cost to lay the supplies down in France, and as a result of our success in this phase of post war activities the Y.M.C.A., in France is in exceptionally good financial condition.

GOOD WORK OF THE "Y."

"The association is still functioning at Brest, Coblens and along the line to embarkation ports, and there are about forty secretaries in Germany. Before very long, however, this work will all be turned over to the international branch. No one, not in active touch with it can realize the tremendous accomplishments of the Y.M.C.A., during the war and after; the character and importance of which is becoming better understood as the rough spots inevitable to such a gigantic undertaking are forgotten. Five large hotels were operated in Paris, and the monthly record of entertainments was often as high as 40,000."

Before his return the Los Angeles banker visited the war zone and came into possession of much valuable information of the business requirements and possibilities, by means of which he hopes to spread a propaganda, which will result in this country's realizing more fully its opportunities and duties, and through which we will not let slip the bonds of affection, esteem and confidence in which we are held by the brave soldiers of peace over there.

The Week in Review.

The week has been one of continued good business conditions without much of the sensational. The end of the month brought a period of comparative calm during which there was a slowing down in new financing. This was merely a stock taking time, and with the start of the new business month tomorrow the clutch will drop almost automatically into high. The records for the month show unprecedented bank clearings, and the highest monthly building total for years. This latter is the most encouraging of all, but we are so far behind in this regard that the task looms formidable. There are no local labor troubles worthy of the name, and the coal strike is not likely to affect this section of the country seriously unless it should involve a railroad tie-up. On the other hand it is sure to start thousands of tourists this way earlier than usual, and this will add to the housing problem which is already a very serious one. Money continues plentiful, and is available at the standard rates of interest which have steadily prevailed during the year, in spite of fluctuations elsewhere. Banks all report heavy deposit increases, and there has been liberal response to investment opportunities. A new offering of Goodyear stock is finding ready sale, and 6 per cent. Moreland truck issue was snapped up almost as soon as it was announced, indicating perfect confidence in well established local industries. Trading on the stock exchange was in heavy volume, with especial emphasis being laid on the oil stocks. Retail trade is showing a steady increase and will reach its peak within a few weeks. There is every reason to anticipate a record-breaking holiday business. The food cost situation is practically unchanged, and

(Continued on 23rd Page.)

LATEST PRICES ON BUTTER AND EGGS.

LOS ANGELES, Nov. 1.—Butter, creamery extras, Produce Exchange closing price, 74 per doz.; case count, Produce Exchange closing price, 70 per doz.; pullets, Produce Exchange closing price, 59 per doz.; pewee pullets, Produce Exchange closing price, 49 per doz.

Cheese—31 per lb.

SAN FRANCISCO, Nov. 1.—No dairy market.

CHICAGO, Nov. 1.—Butter unchanged. Eggs, receipts 4140 cases.

NEW YORK, Nov. 1.—Butter irregular; creamery higher than extras, 70@70½; extras, 69½; firsts, 61@6?. Eggs steady; fresh gathered extras, 69@70; do, extra firsts, 65@69; do, firsts, 59@64. Cheese firm; State whole milk flats, current make, specials, 32½@34; do, average run, 31½@32.

Exempt from Federal Normal Income Tax.

Goodyear Tire & Rubber Company
of California

7% Cumulative Preferred Stock

Full Paid. Par Value of Shares $100. Non-assessable

Price: Par and Accrued Interest

Detailed Information on Request.

BOND & GOODWIN
Title Ins. Bldg.—Broadway 75
BOSTON NEW YORK CHICAGO SAN FRANCISCO
SEATTLE MINNEAPOLIS PORTLAND.

FINANCIAL.

OFFICE OF THE TIMES,
Los Angeles, Nov. 2, 1919.

Bank clearings yesterday were $8,134,311.97, an increase of $2,262,765.24, as compared with corresponding day in 1918.

	1919.	1918.	1917.
Monday	$10,999,407.08	$6,980,724.04	$5,001,086.59
Tuesday	8,435,481.36	5,013,708.36	4,172,744.17
Wed'day	8,178,226.69	4,983,280.64	4,854,655.21
Thursday	7,922,248.04	5,111,267.43	5,009,102.59
Friday	8,127,050.00	5,084,519.60	5,401,526.65
Saturday	8,144,311.97	5,881,746.73	5,252,572.49

LOCAL STOCK EXCHANGE.

[Following were the closing prices and sales, as posted yesterday at the Stock Exchange, ground floor, I. W. Hellman Building.]

BANK LIST.

	Bid.	Asked.
Citizens' National Bank	$207.50	$220.00
Commercial National	178.00	200.00
Farmers & Merchants' Nat.	210.00	....
First National	760.00	775.00
Guaranty Tr. & Sav.	200.00	....
Hibernian Savings Bank	175.00	....
Home Savings Bank	189.00	205.00
Merchants' National	190.00	195.00
Security Trust & Sav. Bank	202.50	215.00
Union Bank & Trust Co.	135.50	150.00

BOND LIST.

(With Accrued Interest.)

	Bid.	Asked.
Associated Oil Co.	99	101
Home Telephone Co.	92	93½
Home Tel. Co., 1st Reig.	91	92
Nunsters Pipe Line	76	79
L. A. & Pasadena Elec. R.	70	80
National Gas of California	75	80
Pacific Electric Ry. Co.	72	....
Pasadena Home T. & T. Co.	85	95
S. Monica B. T. & T. Co.	41	....
Union Oil Co.	94½	95¼
Union Transportation Co.	99½	97½

LIBERTY BONDS.

(With Accrued Interest.)

	Bid.	Asked.
1st Liberty 2½s, 1917	100¼	....
1st Liberty Conv. 4s, 1947	94¾	....
1st Liberty Conv. 4¼s, 1918	94¾	....
2nd Liberty 4s, 1917	92¾	....
2nd Liberty Conv. 4¼s, 1918	92¾	....
3rd Liberty 4½s, 1928	93	....
4th Liberty 4¼s	93	....
5th Victory 4¾s	99¼	....

INDUSTRIAL LIST.

	Bid.	Asked.
California Delta Farms	$ 68.00	$ 69.00
California Packing pfd.	124.00	....
California Packing com.	82.00	....
Consolidated Realty Co.	67.50	75.00
Globe Gr. & Mill Co.	150.00	....
Goodyear T. & R. pfd.	99.50	100.00
Hawaiian C. & S. Co.	98.50	99.50
Hutchinson Sugar Co.	26.00	27.00
L. A. Investment Co.	86	....
Pacific Cotton Mills pfd.	97.00	99.50
St. Joaquin L. & P. pfd.	75.00	90.00
St. Joaquin L. & P. com.	10.00	11.25
S. Cal. Edison pfd.	100.00	....
S. Cal. Edison com.	89.00	90.00
S. Cal. Iron & Steel Co.	95.00	....
San Diego Co.	90	....
Union Sugar Co.	49.00	52.00

OIL LIST.

	Bid.	Asked.
Amalgamated Oil	$100.00	$100.50
American Crude Oil	31¾	34
Associated Oil	126.00	128.00
Central	1.50	....
Continental Oil	10	....
Fullerton Oil	3.00	....
Gen. Pet. com.	184.50	184.50
Jade Oil Co.	20	22½
Mascot Oil Co.	2.42	2.50
Midway Northern	58	61
Mt. Diablo	1.45	1.50
Nat. Pac. Oil Co.	13¾	15½
Occidental Oil Co.	33	35
Olinda Land	37	39
Premier Oil Co.	....	60
Reliable Pet. Corp.	27¾	....
Traders' Oil Co.	60.00	80.00
Union Oil Co.	191.75	191.87½
United Oil Co.	30¾	....
West Coast pfd.	110.00	135.00

MINING LIST.

	Bid.	Asked.
Ostman District—		
Big Jim Cons. Mining	$ 06¾	$ .07
Black Range Mining	.06	....
Gold Bar Mining	.10	.12
Gold Ore Mining Co.	02¾	03¾
Gold Road Bonanza	....	01¾
Mayflower	.04	.05
Nellie Mining	05¾	05¾
Ostman United	.06	06¾
Sunnyside Mining	08¾	....
Telluride Mining	.22	23¾
Tom Reed	1.77	1.78½
United Eastern	4.15	4.15
Other Districts—		
R. Hand Tungsten M. Corp.	.20	....
Rose Gold Mining	14¾	.15
Stride Syndicate	.10	.10
Hecla Mining Co.	5.00	5.30
Ore Amigo	.03	....
Stibnocaul Mining & Milling	.07	.07
Virginia Louise Mining Co.	.29	42½
Yellow Pine	1.30	1.80

SALES.

Morning session: 10 Amalgamated Oil at 101.00; 25 do, at 101.00; 5 do, at 100.50; 100 American Crude Oil at 34; 80 Associated Oil at 129.00; 50 do, at 128.00; 10 do, at 127.50; 10 do, at 127.00; 4000 Big Jim Cons. Mining at 06½; 1000 do, at 06¾; 10 Citizens' National at 210.00; 20 General Petroleum at 184.50; 5 Goodyear pfd. at 100.00; 10 do, at 99.75; 7000 Jade Oil at 20½; 1000 1st Liberty Loan 3½s, 1932, at 100¾; 1 $100 do, at 100¾; 2 $50 2nd Liberty Conv. 4s, 1927, at 92¾; 2 $50 2nd Liberty Loan Conv. 4¼s, 1918, at 92¾; 1 $100 do, at 92¾; 1 $100 3rd Liberty Loan 4½s, 1918, at 94¾; 1 $100 4th Liberty Loan 4¼s, 1933, at 93; $100 Victory Bonds at 99¾; 5 $50 do, at 99¾; 10 Mascot Oil at 2.45; 100 do, at 2.44; 1000 Nellie Mining at .06; 3000 do, at .06; 1000 National Facific Oil at .15½; 600 do, at .15; 2000 do at .15¾; 2000 do, at .15¾; 2000 do, at .15¾; 1000 Gold Dust at .10; 500 do, at .10; 500 Republic Pet. at .28; 1000 do, at .27½; 3000 do, at .27½; 800 Rice Ranch, (Oil) at .30½; 5 Security Tr. & Sav. at 202.50; 1000 Telluride Mining at .23; 1200 Tom Reed at 1.79; 200 Tonopah Eastern at 4.20; 2000 United Oil at .30½; 1000 do at .30¾; 1000 do at .30; 35 Union at 192.00; 65 do, at 191.75; 200 Virginia Louise at .40.

Informal: 1145 Amalgamated Oil at 100.00; 40 Union at 191.75.

COTTON MARKET FEELS EFFECT OF COAL STRIKE.

NERVOUSNESS BRINGS IRREGULAR FLUCTUATIONS IN EARLY TRADING.

[EXCLUSIVE DISPATCH.]

NEW YORK, Nov. 1.—Nervousness over the coal strike situation restricted buying on the favorable weather map and led to irregular fluctuations in the cotton market during today's early trading. The opening was at an advance of 8 points to a decline of 10 points with January selling at 35.00 cents and March at 35.13 cents right after the call, or about 47 points net higher. There was realizing at this level, however, which caused reactions of about 20 points and the tone was unsettled.

The early offerings were well absorbed around 35.75 cents for January and the market later turned firmer on the bullish weather news and western belt forecast for freezing temperatures. January sold up to 36.00 cents and all late months also made new high records in the late trading, with the closing strong at a net advance of 15 to 55 points. Range:

	Open.	High.	Low.	Close.	Previous close.
December	36.10	36.02	36.45	36.80	36.65
January	35.90	36.40	35.75	36.25	35.92
March	35.20	35.80	35.10	35.78	35.25
May	35.47	34.75	35.20	34.90	34.50
July	34.20	34.80	34.20	34.80	34.20
September	33.70	33.85	33.70	33.75	33.50
Spot	....	....	....	38.65	38.40

BULLISH NEWS SENDS GRAIN PRICES HIGHER.

CORN TAKES LEAD; OATS IS OUT OF RUT AND GOOD FEELING PREVAILS.

[EXCLUSIVE DISPATCH.]

CHICAGO, Nov. 1.—Grain advanced to the highest of the week with the news bullish and short sellers and more outside buying in evidence with the best prices at the last. Corn took the lead and oats were lifted out of the rut and a better feeling prevailed all around the close being at gains of 2¾@3¼ cents on corn, ¾@1 cent on oats, ¼@1 cent on rye and ½ cent on barley in Chicago.

Outside corn markets were 2¼@3¼ cents, wit Kansas City leading.

Despite efforts to depress grain prices, the coal strike and the general nervousness prevailing prices have advanced with shorts and best buyers and the close was the highest in several weeks with corn 4@8 cents higher, oats ¾@1 cent higher than a week ago while rye is 1¼ cent lower on December and ½ cent higher on May. Barley is up 1¼@3 cents, land 75@80 cents and short ribs 1.10 higher than the close a week ago.

A marked increase in the outside buying combined with free purchases by commission houses led to a general rush to cover on the part of shorts and with offerings light a good part of the day there was a stampede toward the last that carried prices up 3¼ cents from the previous day's finish on the December into high ground, on the present upturn. Profit-taking bexed the bulls at $1.81½ with the close ¼ cent under the top.

Quite heavy selling of December and May oats by a strong cash house the buier in evidence, several covering by local and outside shorts and prices advanced rapidly and closed at the top with December 72¾ cents and May 75¼ cents. Range:

Corn—	Open.	High.	Low.	Close
January	1.29⅝	1.27	1.29⅝	1.29⅞
December	1.28¾	1.31¼	1.28¾	1.31¼
May	1.24¼	1.27	1.24¼	1.26¾
Oats—				
December	71¼	72¾	71¼	72¾
May	74¼	75¼	74¾	75¼

NEW YORK, Nov. 1.—Wheat, spot, No. 2 red 2.35½, track New York, export, billed, easy, spot firm; No. 2 yellow and No. 2 white 1.38¾, c.i.f. New York. Oats, spot, firm; No. 1 white, 82¼.

CALIFORNIA DRIED FRUITS.

[BY A. P. NIGHT WIRE.]

NEW YORK, Nov. 1.—Evaporated apples dull and easy. Prunes and apricots wanted for export. Peaches scarce. Raisins firm.

PRODUCE IS SOLD ON RISING MARKET.

POTATOES AND ONIONS STILL GOING UP—APPLES ARE STRONGER.

Trading was active on the local produce market yesterday, and all varieties of fruit and vegetables met with a brisk demand throughout the session. The offerings by the farmers were only moderate as to quantity, and in excellent condition. At the opening of the market, the buyers were much in evidence, and the farmers on the floor sold their produce readily at Friday's closing prices. The demand slackened toward the end of the session, but on account of the fact that the late arrivals were very light as to quantity the tone of the market at the close remained steady.

The market for apples, which has remained about stationary as to price during the week, strengthened yesterday, with Jonathans selling as high as $2.50 for the extra fancy grades. Fancy Jonathans brought to $2 per box, while other grades sold at prices averaging $2@2.50. Most of the arrivals by rail yesterday were the California product, only one car from Utah and one from Idaho arriving on the local market.

A new variety of very fine eastern cranberries appeared on the market yesterday. The early blacks, which have been offered by local dealers for the past two weeks, are still selling at prices ranging from $12 to $12.50 per barrel. Yesterday's arrivals, which were late Howes, sold at $13.50 and $14 per barrel.

Grapes remained firm in price for all varieties. Some fancy Red Emperors were offered on the market at 6 and 6½ cents per pound. The arrivals of this product, both by rail and from the local producing sections were very light, a factor which helped to keep the tone of the market strong.

Most of the changes which occurred for fresh produce yesterday were upward. Carrots advanced 5 cents per dozen bunches, on account of the small supplies now available. Celery was stronger, selling at $4 and $4.50 for the ordinary run of the offerings, while the fancy shipping stock sold up to $5 per crate. Very little corn is being offered on the market, and prices are correspondingly high. Yesterday local stock brought as high as $1.10 per lug, the majority of the offerings moving at that price. Lettuce increased in price because of the better quality of the offerings and the strong demand for this product. Local stock advanced to $2 per crate, while the fancy shipping stock held firm at $2.25.

Onions and potatoes continued their advance yesterday, with strong demand in evidence, and arrivals by rail very light. Dealers are now drawing extensively on their storage holdings to supply the demand. All varieties of onions showed a sharp advance of 25 cents per hundredweight. Some dealers predict a rise in price of this commodity to $5 per hundredweight in the near future, unless the shipments to the local market from the northern producing sections become normal within a next few days. Stockton Burbank potatoes rose 15 cents per hundredweight in price yesterday, while rurals showed an average rise of 20 cents.

DAILY MARKET REPORT.

These are the actual prices obtained yesterday by Los Angeles wholesalers from their sales to retailers, peddlers, hotels, restaurants, cafeterias, etc. Terms—Cash on the wall:

APPLES—1 car Californias, 1 Utah, 1 Oregon arrived. California: 4-tiers, Belledeurs, 1.85@2.00; 3½@4½-tiers, mostly 1.70@1.85; loose, 4@4½ per pound; Delicious, boxes, 2.50; loose, 6@6½ per pound; Baldwins, per pound, 4@5; Newton Pippins, 4; Black Ben, 4½. Northern: Jonathans, grazed, 2.00@2.50; fancy, 2.25@2.50; 2.75@3.00 choice, mostly 2.50; loose, 6@7 per pound; Rhinebeck, 2.50; Pettenburgs, extra fancy, 3.25@3.50; fancy, 2.75.

BANANAS—Very scarce, 9@10 per pound, mostly 10.

BEANS—Green pods, 5@9 per pound; fancy shipping stock 11; Limas, 8½@10.

CABBAGE—1½@2 per pound; per crate, mostly 1.50.

CARROTS—Per dozen bunches, 35@40; per pound, 3; sacks, ...

CAULIFLOWER—Local stock, per dozen, 1.25@1.35; field crates, best, 2.50@3.00; others, 2.00@2.25.

CELERY—1 car California arrived. Local stock, per dozen bunches, 1.00@1.25; crates, 4.00@4.50; fancy shipping stock, 4.50@5.00.

CORN—Roasting ears, 85@1.10 per lug box of 8 dozen; mostly 90@90.

CRANBERRIES—1 car carlot arrivals. Barrels, Early Black, 2.00@12.50; boxes, mostly $4.00; local, 13 per pound; Late Howes, barrels, 12.50@14.00.

CUCUMBERS—Local stock scarce. Log boxes, 80@90; shipping stock, 1.25@1.35.

EGGPLANT—Per pound, 5@6.

GRAPES—2 cars California arrived. Demand and movement light, market very firm. Local and northern stock, per pound: Tokays, 6@7½; Muscats, 5@6; best, high as 7; Malagas, 6@7½; Black Corinthians, mostly 6½@7; Red Emperors, 6@6½.

GRAPEFRUIT—No carlot arrivals. Local stock, 5.00@6.00, mostly 5.25@5.50; fancy 6s to 80s, 6.00@6.50; 46s and 96s, 4.50@5.00; choice, 2.50 up; seedless, 4.00@5.00.

LEMONS—No carlot arrivals. Valley stock, fancy packed, 6.25@6.50; loose, 5.00. Local, packed, 3.50@4.00; best, 4.00@5.00; loose, 2.50@3.50.

LETTUCE—Local stock, per crate, 1.75@2.00; per dozen, 50@55, shipping stock, 2.00@2.25.

NECTARINES—Best, per pound, 6@7; others, 5@6.

ONIONS—6 cars California arrived. Demand and movement moderate, market strong. Hemmons and Stockton, White Globes, lug boxes, 1.00@1.25; Per cwt., 4.25@4.50; Brown and Yellow varieties, per cwt., 4.00; lug boxes, 1.50.

ORANGES—Valencias, medium size, fancy, 4.75@5.00; best brands, 5.25@5.75. Local stock packed, 2.50@3.00.

PEARS—No carlot arrivals. Northern: Bartletts, No. 1s 65@8; No. 2s, 2 to 6 per box, lug boxes, 2.00@2.50; best packed boxes, 3.25@3.50.

PEPPERS—Log boxes, wide range, Bell, 75@85; others, 50@60; Chilis, best, 45@50; shipping stock, high as 1.00 per pound; best Chilis, 4@6; Bells, 7@8.

PEAS—Local stock, 10@12 per pound; best high as 15.

PERSIMMONS—No carlot arrivals. Local stock per pound, 6@7.

POMEGRANATES—No carlot arrivals. Valley stock, per pound, 6½@8.

POTATOES—10 cars California, 1 Idaho arrived. Demand and movement moderate, market steady. Stockton, Burbanks, best, 2.25@2.50; others mostly 2.75 per cwt.; Russets, 2.20@2.25. Local, lug boxes, mostly 1.10.

QUINCES—No carlot arrivals. Local stock, per lug, 1.00@1.25; per pound, 4@5.

RHUBARB—Local stock, per crate, best, 1.00@1.25; mostly 1.00@1.10.

SPINACH—Per dozen, 30@40.

SQUASH—Best, per lug, Summer, 75@1.00; Hubbard, per pound 1½@2½. Pumpkins 2@3.

SWEET POTATOES—Per lug, 70@80, per pound, 2½@2½.

TOMATOES—1 car California arrived; market dull, demand light. Log boxes, fine stock, best, 1.00; others, 85@90; poorer, 60@75; shipping stock, 1.25@1.35.

TURNIPS—Per dozen bunches, best, 40@45; others 30@35.

WALNUTS—Per pound, budded, 37@38; No 1s, 34@35; No. 2s, 30@30.

WATERMELONS—No carlot arrivals. Demand and movement slow. Quality and condition remarkably good. Local Milleans and Klondikes, per pound, large size, 1@2; medium size, 1; small size, ½.

POULTRY—Prices to producers:

Hens, 3 lbs. and under, per lb.	$ .32
Hens, over 3 lbs., and to 3½ lbs., per lb.	.32
Hens, over 4½ lbs. and up each, per lb.	.36
Broilers, over 1 lbs. and up each, per lb.	.44
Broilers, over 1¼ lbs. and up each, per lb.	.44
Broilers, over 1¾ lbs. and up each, per lb.	.44
Fryers, 2¼ lbs. and up each, per lb.	.32
Roasters, soft bone, over 2 lbs. and u, lb.	.32
Stags, per lb.	.25
Old Cocks, per lb.	.19
Duckling Pekins, 3½ lbs. and up each, lb.	.32
Ducklings, others than Pekins, 3½ lbs and up, lb.	.30
Ducks, old, 3½ lbs. and up each, per lb.	.23
Geese	.25
Young Tom turkeys, 15 lbs. and up, lb.	.37
Hen turkeys, dressed, 7 lbs. and up, each, per lb.	.41
Hen turkeys, 6 lbs. and up, each, per lb.	.35
Young Tom turkeys, dressed, 12 lbs. up, each, per lb.	.43
Old Tom turkeys	.38
Squabs, 9 lbs. per doz. and under, per lb.	.46
Squabs, over 9 lbs. and up per doz., lb.	.47
Old pigeons, per dozen	1.00
Belgian hares, 3 to 3½ lbs. each, per lb.	.17

PRODUCE RECEIPTS IN SAN FRANCISCO.

[BY A. P. NIGHT WIRE.]

SAN FRANCISCO, Nov. 1.—Receipts: Flour, 1600 quarters; barley, 1675 centals; beans, 1800 sacks; potatoes, 2981 sacks; onions, 1111 sacks; hay, 281 tons; hides, 255 in number; wine, 24,300 gallons.

Berries, raspberries, 14.00@16.00 chest; strawberries, 17.00@22.00; blackberries, 14.00@18.00. Celery, 3.00@4.00.

PIONEER HOUSE
E.F. Hutton & Co.
MEMBERS
New York Stock Exchange
New York Cotton Exchange
Chicago Board of Trade
118 West Fourth Street
Home Phone 10305, Sunset Main 8170
Hotel Alexandria
Home Phone F2610, Sunset Main 8909
Pasadena—Hotel Maryland
Tel. Fair Oaks 88
Through Wires to Chicago and New York Without Relay.

Are You a Speculator or Are You an Investor?

Men and women who have had little experience in investing money often try to "get rich quickly" by "taking a chance" and buying securities which they are led to believe will yield ten per cent. or even hundreds of per cent. on the investment. The least experienced usually take the longest chance.

Men trained in financial matters, such as the financial directors of banks, insurance companies, trust companies and successful investors, feel that they cannot afford to take the risk which almost always accompanies an opportunity to make abnormally large returns.

We handle investments for banks, trust funds, insurance companies and thousands of conservative investors. We give the same careful attention to the needs of the small investor as we give to the largest.

If you are a speculator and are trying to get rich quickly, we cannot be of much assistance to you; if, on the other hand, you want to invest your money safely so as to get a definite income and safeguard the principal, we can be of service to you.

We should be pleased to send our latest investment list upon request.

Please Refer to Department A.

BLYTH, WITTER & CO.
U. S. GOVERNMENT, MUNICIPAL & CORPORATION BONDS.
521 Trust & Savings Building. Tel. Bdwy. 327.
Pasadena 614 Chamber of Commerce Bldg. San Francisco
Los Angeles. Seattle
San Diego 624 First Nat. Bank Bldg. New York

November Offering
We suggest the following bonds, which are

Tax Exempt

From City, County, State and Federal income tax.

	Maturity		Rate	Yield
IMPERIAL COUNTY HIGHWAY	Aug. 2, 1924-58	1000	5	4.80
CITY OF ARCADIA WATER BONDS	Nov. 1, 1932-59	1000		
		750	5½	4.90
SO. SAN JOAQUIN IRRIGATION DISTRICT	July 1, 1934	500	5	5-15
IMPERIAL IRRIGATION DISTRICT	July 1, 1925-34	1000	5½	5.25
PALO VERDE JOINT LEVEE DISTRICT	May 1, 1920-58	1000	6½	5.20-5.40
CITY OF AVALON, ELECTRIC LIGHT	June 30, 1945-51-9	1000	6	5.30
	June 30, 1930-49	100	6	5.30
CITY OF AVALON, GAS PLANT	June 30, 1950-59	1000	6	6.30
	1932-59 Denom. $175-100		6	5.30
RECLAMATION DISTRICT NO. 1000	Jan. 1, 1926-40	1000	6	5.30
RECLAMATION DISTRICT NO. 756	July 1, 1929-37	1000	6	5.40
RECLAMATION DISTRICT NO. 2023	July 1, 1937	1000	6	5.40
RECLAMATION DISTRICT NO. 2026	July 1, 1929	1000	6	5.40
RECLAMATION DISTRICT NO. 2027	July 1, 1936	1000	6	5.40

Detailed Circular mailed on request.
All offerings made subject to prior sale.

BLANKENHORN - HUNTER - DULIN COMPANY
402 TRUST AND SAVINGS BLDG.
LOS ANGELES
San Francisco Main 6801 Pasadena

EXEMPT FROM FEDERAL INCOME TAX
WE OFFER
$225,000
LITTLE RIVER COUNTY, ARKANSAS
ROAD IMPROVEMENT DISTRICT NUMBER EIGHT
Serial 5% Bonds

Dated July 1, 1919. No Option. Due Serially, August 1.
Total Issue $225,000. Denomination $1000. Principal and semi-annual interest, February 1 and August 1, payable at the St. Louis Union Trust Company, St. Louis, Missouri.

LITTLE RIVER COUNTY, situated in the southwestern part of the State, between Little River and Red River, embraces 349,440 acres of land, about 55% of which is now in cultivation. Ashdown, the County Seat, located 17 miles northwest of Texarkana, is a growing, prosperous community. The County is traversed by the St. Louis & San Francisco, the Kansas City Southern and Memphis, Dallas & Gulf railroads.

ROAD IMPROVEMENT DISTRICT NUMBER EIGHT, formed by a special act of the 1919 Legislature, contains 54,597 acres of land in the eastern portion of the County, as well as a part of the City of Ashdown and the towns of Rosebud and Long.

peculator or
u an Investor ?

perience in investing money often try to "get
and buying securities which they are led to be-
ven hundreds of per cent. on the investment,
the longest chance.

the financial directors of banks, insurance
ccessful investors, feel that they cannot afford
accompanies an opportunity to make abnor-

funds, insurance companies and thousands
the same careful attention to the needs of the
rgest.

get rich quickly, we cannot be of much as-
you want to invest your money safely so as
ard the principal, we can be of service to you.

investment list upon request.

to Department A.

TTER & CO.
PAL & CORPORATION BONDS.
ilding. Tel. Bdwy. 327.
Angeles. San Diego
624 First Nat. Bank Bldg.
New York
attle

r Offering
wing bonds, which are
Exempt
e and Federal income tax.

Maturity		Rate	Yield
Aug. 2, 1924-58	1000	5	4.80
Nov. 1, 1932-59	1000		
	750	5½	4.90
July 1, 1934	500	5	5-15
July 1, 1925-34	1000	5½	5.25
May 1, 1920-58	1000	6½	5.20-5.40
June 30, 1945-51-9	1000	6	5.30
June 30, 1930-49	100	6	5.30
June 30, 1950-59	1000	6	6.30
1932-59 denom. $175-100	1000	6	5.30
Jan. 1, 1926-40	1000	6	5.30
July 1, 1929-37	1000	6	5.40
July 1, 1937	1000	6	5.40
July 1, 1929	1000	6	5.40
July 1, 1936	1000	6	5.40

mailed on request.
subject to prior sale.

TER-DULIN COMPANY
SAVINGS BLDG.
NGELES
n 8801 Pasadena

DERAL INCOME TAX
OFFER
5,000
UNTY, ARKANSAS
ISTRICT NUMBER EIGHT
% Bonds
Option. Due Serially, August 1.
ncipal and semi-annual interest, February 1 and
ion Trust Company, St. Louis, Missouri.

tern part of the State, between Little River and Red
which is now in cultivation. Ashdown, the County Seat,
prosperous community. The County is traversed by the
d Memphis, Dallas & Gulf railroads.
HT, formed by a special act of the 1919 Legislature,
he County, as well as a part of the City of Ashdown
e from 12½ per acre for the cut-over land, to $100 per

ssued, contemplates the construction, maintenance and
ll necessary bridges and culverts. Free access to Ash-
mote the development of the agricultural resources of

t and constitute a lien against all of the real property
ed to retire principal and interest of these bonds as they
ending $310,944 have been assessed and confirmed by a
onded indebtedness of the District, which has in actual

HE AVERAGE ANNUAL TAX REQUIREMENT TO PAY
HEY MATURE, IS LESS THAN 21c PER ACRE UNTIL

ney, Cantrell & Loughborough, Attorneys, Little Rock,
on request.

le Borchers
NVESTMENTS
San Francisco, Cal.
801-2 Mer. Nat. Bank Bldg.
Telephone Douglas 5965

sale and change in price:
ION BONDS

	Rate	Maturity	Price	Approx. Yield%
Rfdg.	5%	1951	91½	5.60
	5%	1939	90	5.85
& Rfdg.	5%	1947	88	5.90
	6%	1950	98	6.15
B"	6%	1949	96	6.30
	6%	1942	85	6.25
	5½%	1936	90	6.45

D STOCKS

	7%	Mkt.	6.75
	7%	Mkt.	7.00
	6%	Mkt.	7.80

personal property tax in California.

GHT & CO.
KERS
an Building Telephone 10254

ULIN CO.
ATION BONDS.
210 E. Colorado St.
PASADENA.
Colorado 406.

Exempt
310 Watts Bldg.
San Diego, Cal.

PLEASANT GROVE
ROYALTY UNITS
We have a few of these left which we can deliver at an attractive price.
E. S. ALDRICH
Stock and Bond Broker
204 I. W. Hellman Bldg.
Phone 61308.
Los Angeles, Cal.

REAL ESTATE
MORTGAGES
AND SAFETY

There is no security so fundamentally safe, care-free and worry-proof as our Guaranteed First Mortgage Certificates.
In addition to their absolute safety and convenience, they do not fluctuate in value, and are free of all California State, County and Municipal taxes.

Many investors do not know that all stocks, real estate mortgages, and bonds, including Municipal bonds, issued outside of California, also Foreign Government obligations, are subject to the above taxes which approximate 3% per annum on their par value.

The following men, and all their names stand for as to ability, integrity, experience and financial strength, constitute our officers and directors, and largest stockholders:

JAMES H. ADAMS, President
MORGAN ADAMS, Vice-President
HARRY LEE MARTIN, Vice-President
WM. H. ALLEN, JR.
President, Title Insurance and Trust Co.
L. C. BRAND
President, Title Guarantee and Trust Co.
J. C. DRAKE
President, Los Angeles Trust and Savings Bank
J. E. FISHBURN
President, Merchants National Bank
STODDARD JESS
President, First National Bank
J. A. GRAVES
Vice-President, Farmers & Merchants National Bank
HARRY CHANDLER
President, Times-Mirror Company
HENRY W. O'MELVENY
O'Melveny, Milliken & Tuller
WILLIAM R. STAATS
President, William R. Staats Company
WM. H. VEDDER
Chairman of Board, First National Bank, Pasadena

HARRY C. ALLEN — ROBERT HALE
W. F. BALL — WILLIAM LACY
E. P. CLARK — AUSTIN O. MARTIN
F. G. CRUICKSHANK — EDWARD STRASBURG
E. L. DOHENY — H. J. WHITLEY

Our booklet mailed free upon request.

MORTGAGE GUARANTEE COMPANY
James H. Adams, President.
Paid Capital and Surplus, $3,000,000.
626 S. Spring Street, Los Angeles.
Home 10707. Main 6507.

Ranger Oil Adds Holdings of Immense Potential Value.

We are semi-officially advised that the Ranger Oil Company has just acquired an additional royalty interest in the Albers and Barkley leases on the Turner farm, which added interest is said to now yield the company on the present production, approximately $4,000 per month. Three wells are now producing on the Albers lease with a reported daily production of 12,000 barrels, while one well on the Barkley lease is reported at 1,500 barrels daily production. Two additional wells are now drilling on the Albers and five additional on the Barkley. Should these wells come in equally as well as those already on a production basis, it should mean approximately $10,000 monthly to the Ranger Oil Company, so long as such production might continue, or earnings equal to 5% per month on the entire capital stock of the Company.

Another Speculative Addition

Further advices state that the Company has just acquired an interest in an actual lease (not royalty) on 800 acres of prospective oil land which is said to have been passed upon very favorably indeed by eminent geologists, which property is located near Corsicana. It is understood that eleven wells are now drilling on properties located adjacent, and this lease is reported to have been purchased upon such a favorable basis to the Ranger Oil Company that should any one of these eleven wells (which are purely wildcat ventures) bring in production, it would prove this new acquisition so that a profit of at least $100,000 to the Ranger Oil Company would not be unlikely, which would materially increase the intrinsic value to the individual stockholder, especially in view of the Company's small capitalization of $200,000. This lease interest has been bought by the Company purely as a gamble, but the possibilities are really enormous.

Considering the many properties now producing in which the Company is interested, its monthly dividend earnings and the speculative possibilities added by the new Corsicana lease, the stock presents what we believe is one of the best investment speculative offers ever presented by any Texas oil company in this section.

We anticipate strong demand for Ranger Oil tomorrow, and advise purchasers to place their orders early with a market limit of 17c.

WILSON, LACKEY & COMPANY
Stock & Bond Brokers
Orders Executed All Exchanges.
414 I. W. Hellman Building
Los Angeles. Main 2781.
"QUICK, SATISFACTORY SERVICE."

UNSAFE vs. SAFE INVESTMENTS

he temptation to SPECULATE, rather than to INVEST, is gambling instinct ent with most of us.

OIL and MINING exploitations are always alluring, frequently profitable, ften often absolutely disastrous, but always extremely hazardous.

On the other hand, COTTON GROWING is SURE, SAFE and PROFITABLE. Especially is this true of PIMA LONG STAPLE COTTON grown under the conditions prevailing in the GREAT SALT RIVER VALLEY OF ARIZONA, which has aptly been termed "NATURE'S HOT HOUSE."

We are offering the opportunity to invest in this newest industry through the purchase of absolutely secure FIRST MORTGAGE BONDS, bearing interest at 7 per cent, per annum, and to participate in the annual profits of a division of the surplus earnings.

IF YOU ARE INTERESTED LET US EXPLAIN.

ROBERT MARSH & CO., Inc.
Investment Brokers,
Marsh-Strong Building, Los Angeles, California.
Telephone 10173

MAIL THIS COUPON TODAY
ROBERT MARSH & CO., INC.,
Marsh-Strong Bldg., Los Angeles.
You may send me information regarding investments offered by you.
Name .....
Address .....

FEDERAL RESERVE WEEKLY STATEMENT.

[BY A. P. NIGHT WIRE.]

WASHINGTON, Nov. 1.—The condition of the twelve Federal reserve banks at the close of business October 31 was as follows, according to the weekly statement of the Federal Reserve Board:

RESOURCES.

Gold coin and certificates, $254,027,000.
Gold settlement fund, Federal Reserve Board, $444,125,000.
Gold with foreign agencies, $129,923,000.
Total gold held by banks, $828,076,000.
Gold with Federal reserve agents, $1,205,570,000.
Gold redemption fund, $164,848,000.
Total gold reserves, $2,198,000,000.
Legal tender notes, silver, etc., $67,592,000.
Total reserves, $2,265,592,000.
Bills discounted, secured by government war obligations, $1,083,062,000.
All other, $447,465,000.
Bills bought in open market, $294,355,000.
Total bills on hand, $2,322,902,000.
United States government bonds, $28,845,000.
United States Victory notes, $84,000.
United States certificates of indebtedness, $274,425,000.
Total earning assets, $2,824,156,000.
Bank premises, $13,357,000.
Gold in transit or in custody in foreign countries, $19,242,000.
Uncollected items and other deductions from gross deposits, $743,750,000—$876,087,000.
Fire per cent. redemption fund against Federal reserve bank notes, $18,833,000.
All other resources, $7,949,000.
Total resources, $5,980,344,000.

LIABILITIES.

Capital paid in, $90,013,000.
Surplus, $81,057,000.
Government deposits, $100,465,000.
Due to members, reserve account, $1,835,481,000.
Deferred availability items, $693,703,000.
Other deposits, including foreign government credits, $67,948,000.
Total gross deposits, $2,725,555,000.
Federal reserve notes in actual circulation, $2,752,870,000.
Federal reserve bank notes in circulation, net liabilities, $256,993,000.
All other liabilities, $33,880,000.
Total liabilities, $5,980,344,000.
Ratio of total reserves to net deposit and Federal reserve note liabilities combined, 47.9 per cent.
Ratio of gold reserves to Federal reserve notes in circulation after setting aside 35 per cent. against deposit liabilities 56.6 per cent.

LIVE-STOCK MARKET AT VARIOUS CENTERS.

[BY A. P. NIGHT WIRE.]

LOS ANGELES, Nov. 1.—Weighed and delivered off cars without food and water:

Hogs (hard-grain fed.) 125 to 150 lbs., 12.50; 150 to 225 lbs., 13.00.

Cattle (on foot, gross weights:) Steers, good, 10.50@11.00; medium, 9.50@10.00; heifers, good, 8.50@9.00; fair, 7.50@8.00. Cows, fair to good, 7.50@8.00. Bulls and stags, 6.00@6.50. Calves, 125 to 150 lbs., 12.00@13.00; 175 to 225 lbs., 10.00@11.00.

Sheep—Ewes, 8.00@8.50; lambs, 13.00@14.00.

CHICAGO, Nov. 1.—Hogs, receipts, 7000; 25 to 50 cents higher. Bulk, 14.85@14.45; top, 14.60; heavy, 14.00@14.45; medium, 14.00@14.60; light, 14.10@14.60; light light, 13.75@14.25; heavy packing sows, smooth, 13.50@13.85; packing sows, rough, 13.15@13.40; pigs, 13.25@14.60.

Cattle, receipts, 5000; compared with a week ago, killing classes unevenly lower; fat lambs 25 cents to 1.25 lower; yearlings and ewes, 25 to 50 cents lower; matured wethers strong to higher; feeding and breeding stock steady to 25 cents lower.

KANSAS CITY, Nov. 1.—Hogs, receipts, 1100; 15 to 25 cents higher. Bulk, 13.85@14.10; heavies, 13.85@14.15; medium, 14.00@14.25; light, 13.75@14.10; pigs, 12.00@12.65.

Cattle, receipts, 1250; market for week beef and feeder cattle, 25 cents to 1.00 lower; butcher stock, 25 to 50 cents lower; canners weak; calves weak to 50 cents lower.

PORTLAND, Nov. 1.—Cattle steady; no receipts. 9.50; medium to good, 8.00@9.00; fair to good, 8.00@6.00; common to fair, 5.50@6.50; good to choice cows and heifers, 7.50@8.00; medium to good, 6.50@7.50; fair to medium, 5.50@6.50; canners, 4.75@5.75; bulls, 5.00@7.00; prime light calves, 13.00@15.00; heavy, 7.00@12.50; stockers and feeders 7.50@9.25.

Hogs steady; receipts, 91. Prime mixed, 13.75 @14.00; medium, 13.00@13.50; smooth heavies, 12.50@12.75; rough, 11.00@11.50; pigs, 12.00@13.00.

Sheep steady; no receipts. Eastern lambs, 11.00@11.50; valley, 10.00@10.50; feeders, 8.00 @9.00; yearlings, 7.50@9.00; wethers, 7.50@8.50; ewes, 5.00@6.50.

SAN FRANCISCO, Nov. 1.—Cattle (on foot, gross weights): No. 1 steers, 1000 to 1200 pounds, 10½@14; seconds, 8½@9; thin, 6½@7½. Cows and heifers, No. 1, 8½@9; seconds, 7@7½; common to thin, 5½@6. Bulls and stags, good, 5½@6½; fair, 4½@5½; thin, 3½@4½. Calves, light weight, 11; medium, 10; heavy, 8@9.

Sheep (gross weights): Wethers, 9@9½; ewes, 6½@7; milk lambs, 12@12½.

Hogs, hard-grain fed, 100 to 200 pounds, 12½; 200 to 300 pounds, 12½.

Live-stock receipts, 90.

WEEK SHOWS ADVANCE IN NEW YORK STOCKS.

[BY A. P. NIGHT WIRE.]

NEW YORK, Nov. 1.—Regardless of the more adverse economic conditions created by the approach of the coal miners' strike and the gyrations of the money market, stocks this week made numerous gains, rails being the only important issue to be set back. Publications of United States Steel earnings for the third quarter of the calendar year were so favorable, from the viewpoint of speculative interests, as to give fresh impetus to shares of that description. Equipments of the steel and electrical varieties participated to a marked extent, the turnover for the full sessions establishing a record for the money, not only in volume, but in variety of issues.

The bulk of the week's call loans was placed at 6 to 7 per cent., but the rate frequently soared beyond these quotations, 10, 15 and even 20 per cent. being paid in some instances by belated bottomers.

Time money evidenced a tendency to ease, but hardened again when available funds were absorbed, chiefly for the shorter maturities. In justice, the country banks continued to buy heavily of commercial paper at 5¼ to 5¼ per cent.

Further collapse of foreign exchange rates on Italy, the discount approximating 23 per cent., caused unfavorable movements to other continental points.

Indications point to the successful flotation of the British government and French municipal loans in this market.

THE HIDE MARKET: MILWAUKEE PRICES.

[EXCLUSIVE DISPATCH.]

MILWAUKEE, Nov. 1.—Horse hides, No. 1 (according to size,) 12.00@15.00; No. 2, 11.00@14.00. Calf skins, 8; No. 1 veals, 8 to 15 pounds, per pound, 6@7½; No. 2, 5½@6½; deacons, 6. S. No. 1 & pounds and down, askes, 3.50@4.00; No. 2, 2.50@3.50; kips, G. S. No. 1 veal, per pound, 45@50; No. 2, 42½@43½; G. S. No. 1 grasser or fall, 40@45; No. 2, 33½@ 40; G. S. No. 1 runners, 35@40; No. 2, 30½@ 33½; dry flint skins, 70@80; dry salted skins, 64@72.

Cotton Goods Market is Strong.

[BY A. P. DAY WIRE.]

NEW YORK, Nov. 1.—The cotton goods market yesterday was very strong and prices rising. Many goods have been withdrawn from sale in an effort to check the demand for late future deliveries. Combed yarns were high and active. Woolen markets were quiet and firm. Silks were steady with the demand in excess of present supplies.

SAVANNAH NAVAL STORES.

[BY A. P. NIGHT WIRE.]

SAVANNAH, Nov. 1.—Turpentine firm, 1.55; sales, 139; receipts, 195; shipments, 175; stock, 9125.

Rosin firm; sales, 393; receipts, 733; shipments, 155; stock, 35,725.

Quote: B, 7.55; E, F, G, 16.35; H, 15.85; I, 15.60; K, 15.35; M, 20.10; N, 20.00; WG, 21.35; WW, 22.00.

CITRUS REVIEW FOR WEEK.

The market is holding steady on fancy Valencias, but on fruit showing decay there is a decided easier tendency. There are about 2500 cars of Valencias remaining for shipment and shippers are making every effort to get this fruit on the market before the heavy rush of Florida oranges begins. To day, the shipment of Florida oranges has been light and the color decidedly poor, resulting in unsatisfactory prices. Many of the largest shippers have announced their intention of leaving the fruit on the trees until it attains color which will leave no room for criticism and it is generally believed the shipments will not be heavy for another week or two. Weather conditions the past few weeks have not been conducive to rapid coloring of the fruit. Prices on Floridas in eastern markets have ranged from $2 to $4.75 per box, delivered.

F.o.b. quotations on Valencias range from $5 to $4.50 according to size and pack.

Cash quotations on new crop navels from Tulare county are generally talked of on the basis of $4 per box, but no actual sales have been reported on that basis.

The speed deal is neither in the air because of the heavy supply of Valencias remaining for shipment as buyers are slow to take hold under existing conditions.

LEMONS.

The market on California lemons is easing off considerably under the influence of cooler weather throughout the Eastern States and the heavy importations of foreign lemons now arriving.

Latest advices from New York show approximately 80,000 boxes of foreign lemons available for sale within the next thirty days, not including 180 cargoes, the quality of which are unknown. F.o.b. quotations on California lemons are on a basis of $5.50 per box.

CALIFORNIA CITRUS SHIPMENTS.

Southern California—	Cars—Oranges	Lemons
October 23	112	20
October 24	90	12
October 25-26	134	7
October 27	83	1
October 28	97	11
October 29	118	18
Total for last seven days	632	128
Total for the season from November 1	35,237	6,602
Total to same date last season	20,405	6,128

PAYS $100,000 FOR SEAT ON CHANGE.

[BY A. P. DAY WIRE.]

NEW YORK, Nov. 1.—A seat on the New York Stock Exchange was sold today for $100,000, the largest amount ever paid for membership. The previous record was $96,000.

FINANCIAL AND TRADE REVIEW.

(Continued from 22nd Page.)

prices for many commodities continue higher than they should be from an academic standpoint. There is a surface shortage of sugar which is probably not as serious as some dealers would have us believe. Another increase in milk is announced, and dairy products continue excessively high. Collections are good. Failures and fire losses for the week were negligible. A very happy localized condition, and a splendid business outlook.

The Stock Market.

The market yesterday was narrow and somewhat soft, the comparative Saturday calm being in marked distinction to the activity and heavy trading which marked the earlier days of the week. The weakness was cumulative for the opening was fairly strong while towards the close of the one-hour session several of the leaders displayed evidences of a week-end languor. As an offset to this general condition, however, both Associated and Amalgamated oil attained a new high record. The former sold to $129 from which point it reacted to $127. Very little stock came out, even at these prices. The peak for Amalgamated was at $101 and sales of over 1000 shares were registered at par. Union opened at $192 and was fairly active, declining later in the morning to $191.75. General Petroleum was also soft, but few transactions being recorded at $184.50. United moved up to 91 cents, reacting slightly to 90 cents. Mines were quiet, featured by the further recovery of United Eastern which sold up to $4.20. Tom Reed was strong, at $1.78. Republic Petroleum was not so active as during the week, but held its own around 27⅞ cents. Bonds were weak and the volume small.

Bank Clearings.

The first day of the new month started with a very satisfactory clearinghouse total which, if maintained, will probably mean another record-breaking period. The day's business amounted to $8,144,511.97 an increase over the corresponding day in 1918 of $2,262,765.24.

Another Record.

The Los Angeles Stock Exchange established a new record in October both in volume of business and valuation. It was the heaviest trading month in the history of the exchange, 1,638,000 shares going over the board having a total valuation of $5,799,644.45. The oil listings provided the motif for the greatest activity, 1,040,176 shares to a value of $4,145,254.83 changing hands. Mining stocks were next in point of volume, but industrials were second in valuation. Of mining shares, 527,643 were traded in, the valuation being $222,816.25. Only 46,347 shares of industrial securities were involved, but the total valuation of these amounted to $759,442.32 indicating the esteem of the public for this class of investment, for most of the business was in local concerns. There was a fairly heavy bond business, $734 being sold, but the value ran high, totaling $639,732.55. Bank stocks completed the list, 100 shares to a value of $32,395.50.

Morris Plan Bankers.

The Morris Plan Bankers have organized themselves into a national association with Thomas Coughlin of Cleveland, president. There are 102 Morris banks in the United States, and founder claims that during the past year $125,000,000 has been loaned with a loss of but $1 per $1000 on the base of character as collateral. One of the extensive developments of the year has been the use of retail trade acceptances. The purchaser buys goods on part payment and subsequent payments are made on a saving account basis through the banks. Investment securities are also used, investors purchasing time certificates, bearing interest at the rate of 5 per cent., thus providing capital for the banks for loaning. The Los Angeles branch of this enterprise reports a very satisfactory growth during the year, and a constant expansion of activities.

New Chinese Loan

The bond department of the Security Trust & Savings Bank received notification yesterday that it has been designated one of the participants in the syndicate managed by the Continental and Commercial Trust & Savings Bank of Chicago, underwriters of the new Chinese loan known as the "Republic of China 6 per cent. Treasury Secured two-year Notes." At the price at which these bonds will be sold, they will yield to the investor 7 per cent. net. In view of the fact that the issue is secured by definite assignment of duties and taxes which aggregate considerably more than the amount of the issue, besides the credit of the Chinese government, and carries a high rate of interest, the issue, it is expected, will be sold rapidly.

The Security Bank was also one of the participants in the issue of United Kingdom of Great Britain 5½ per cent. bonds, which was sold locally last week.

—careful saving and wise



investing was the secret of Carnegie's "genius for success."

Andrew Carnegie began his career working at 20c a day. When 16 he made his first investment—10 shares in an Express Company. From this and his next investment dates Carnegie's accumulation of a $500,000,000.00 fortune.

On a salary of $50.00 he bought shares in a sleeping car company: "I paid my first note from my savings," he said; "so much per month, and thus did I get my feet on fortune's ladder. It is easy to climb after that."

So-called genius for financial success lies in ability to grasp the opportunity when it offers. By means of THE ARONSON PLAN OF SAVING the thrifty investor is enabled to save his money systematically and at the same time invest it wisely, for you pay down only one-12th of the total investment, the rest in 12 installments. You receive an immediate return from your capital and in a year the possession of a substantial income.

Andrew Carnegie inherited nothing but "poverty, health and a Scotch spirit of thrift." He died this year a commanding figure in the field of American industry.

The following securities may be acquired in this way:
Preferred Stock of the Willys Corporation, yielding 8%.
Preferred Stock of the Goodyear Tire & Rubber Company, yielding 7%.
3 Yr. Gold Notes of the American Telephone and Telegraph Co., yielding 6¼%.
Bonds of the United Kingdom of Great Britain and Ireland, yielding over 6%.

Our booklet—THE ARONSON PLAN OF SAVING—will give you full particulars of the Aronson Saving Plan. Send for it or call.

ARONSON & COMPANY
H. W. Hellman Bldg. Broadway 5750
Founders of American Thrift Series No. 3.

Montebello Crude Oil Co.
(of California)
Capital $500,000.00 Par Value $1.00

OFFICERS AND DIRECTORS OF THE COMPANY

President, F. E. KEELER, Vice-President First National Bank, Mason City, Iowa; President American Brick & Tile Co.; Treasurer Northwestern State Portland Cement Company.
Vice-President, I. W. KEERL, Formerly a Banker of Mason City, Iowa, now a resident of Los Angeles.
Secretary and Treasurer, BEN S. HUNTER, Attorney for the Company.
Director, E. A. MONTGOMERY, President Panuco Excelsior Oil Co.
Director, GEORGE MACK, Treasurer, Panuco Excelsior Oil Co.; Treasurer, Topita Petroleum Co.

HOLDINGS OF THE COMPANY

The properties of "Montebello Crude" consist of leases, totaling 55 acres, in the famous Montebello Field—the largest producing oil field of Southern California, with a monthly yield of 1,130,000 barrels from 76 wells. The average monthly yield per well, therefore, is 14,868 barrels, equivalent to $14,868 per well, estimating the profit on the oil, at the well, at $1 per barrel. Such a well "brought in" by "Montebello Crude" would be equivalent to 70 per cent. on all issued stock, now sold or offered for sale.

These 55 acres are sufficient to conveniently accommodate, at least, 10 or 11 wells, under a systematic future drilling program, without acquiring additional acreage. Adjoining or near by properties include the Red Star Petroleum (Baldwin Leases,) Doheny Pacific Petroleum Co., General Petroleum Co., Shell Company and Doheny Pan-American.

Montebello Crude's first well is already down over 1400 feet

100,000 shares of "Montebello Crude" are included in the present offering at Par Value, $1.00

Application to list "Montebello Crude" on the Los Angeles Stock Exchange will immediately be made upon completion of sale of these shares.

We recommend and advise the purchase of this security

MAIL THIS COUPON WITH ORDER OR FOR ADDITIONAL INFORMATION
E. H. SCHIEK & COMPANY
BROKERS
Suite 680 I. W. Hellman Building
Los Angeles, Cal.
Please enter my subscription for..... shares Montebello Crude Oil Co. stock, at $1.00 per share, for which I enclose $.....
Please send me full information regarding "Montebello Crude."
Name .....
Street No. .....
City ..... State .....

E. H. SCHIEK & COMPANY
BROKERS
Stocks and Bonds
Members Los Angeles Stock Exchange
Suite 680 I. W. Hellman Building
Los Angeles, Cal. Telephone Pico 3891
Corporation Permit No. 6229

WANTED—Eastern Property
CLIENTS IN EAST HAVE LARGE DOUBLE CORNER, CLOSE IN ON 7TH STREET. VALUE $225,000. WILL TAKE PROPERTY AS FIRST PAYMENT, OR EXCHANGE ON A BASIS OF CLEAR FOR CLEAR. I CAN LEASE IT AT 6% NET IF I BUILD A BUILDING COSTING ABOUT $75,000. THIS I WILL GUARANTEE TO FINANCE FOR A RELIABLE PERSON. PROPERTY IS ABOUT 200x166. ADDRESS TRUSTEE FOR ESTATE, ADDRESS V, BOX 165, TIMES OFFICE.

LOGAN & BRYAN
Members New York Stock Exchange, New York Cotton Exchange, Chicago Board of Trade.
210 WEST SEVENTH STREET
L. N. STOTT, Resident Partner, DEWITT HARLOW, Mgr.

PRIVATE WIRES, COAST TO COAST
A. H. WOOLLACOTT & CO.
STOCKS BONDS GRAIN COTTON
Members Los Angeles—San Francisco Stock Exchanges.
Orders promptly executed on Local and all Eastern Exchanges.
228-232 I. W. Hellman Bldg. Phone Main 44.

E. L. McCORMACK & CO.
410 Van Nuys Building.
Phone Pico 656.
Bonds and Stocks
Member L. A. Stock Exchange.

R. H. MOULTON & COMPANY
Specialize Exclusively in Government and Municipal Bonds.
Government Department is equipped to buy and sell all Liberty Loans and Victory Loan Issues.
60007. 402 Title Insurance Bldg. Main 908

INVESTMENT SECURITIES
A Real Financial Service for Large or Small Investors.
ANDREWS & CO. 300 Merritt Bldg., 6th and Broadway.

FRED C. ADAMS
310 CITIZENS NAT. BANK BLDG. HOME PHONE 64204.
Will Buy or Sell New York or Local STOCKS AND BONDS

TEXAS MAP FREE
Our 52c large, colored Oil Production map of Texas Oil Fields free—the entire state of Texas on one sheet. Also a big folder telling how any person can [illegible] Free. Write for booklet describing the Ranger Oil Field and sent to anyone interested free.
DUNBAR & CO.
Bankers
El Paso, Texas

An interesting booklet
Aronson Plan Saving
Sent on Request.
Aronson & Company
H. W. Hellman Bldg.
Broadway 5750

Consolidated Oil Investment Co.
A popular dividend-paying proposition. We offer a few thousand shares at 12 cents a share.
PLEASANT GROVE ROYALTY UNITS at $133.00 a share.
A. L. JAMESON,
Member Los Angeles Stock Exchange
433 Security Bldg. 62022.

Windsor Square
Wilshire's Highest Class — Lowest Price Residence Property.
R. A. ROWAN & CO.
200 Title Insurance Bldg.

WE SPECIALIZE IN HIGH GRADE SECURITIES AND
B-O-N-D-S
All prices to yield 6% and 7%. Tax exempt. Denominations $100, $500, $1000.
ROBERT MARSH & CO.,
200 Marsh-Strong Building.
10173—Pico 3415.

Buy Home Service Company Preferred Stock Paying 8% Has Never Missed a Dividend
R. B. MORRIS
320 Central Bldg. Broadway

Monthly Incomes
Ask for Circular on Investments
Yielding 3½% Monthly
Hunsaker & Woodman
329 (Licensed Brokers)
Mason Bldg., Los Angeles

BEATTY OIL COMPANY
Owns leases in three fields—Richfield, Eagle Rock and Ventura County. Write for prospectus and full particulars.
R. W. BEATTY, Licensed Broker
318 California Bldg., Los Angeles
Phone 14951

Bailey, Hall & Co.
Oil Investments
639-46 Citizens Nat. Bank Bldg.
Los Angeles, California.

Free Texas Oil Maps
Call or send postal for beautiful 24-page pictorial Rand-Mc Nally map of Texas showing location of producing fields.
"CRICKERBOARD TRACTS" 2½ acres for $95. Close to Gusher Fields.
W. S. MILLER
207 Chamber of Commerce Bldg., Los Angeles

WRITE OR CALL FOR INFORMATION CONCERNING
(NEW) PANHANDLE PRODUCING & REFINING CO.
8% CUM. CONV. PREF.
GENERAL PHONOGRAPH CORP. 7s, 1920-24
PATCHOGUE-PLYMOUTH MILLS 8% CUM. PREF.
J. C. PENNY CO., 7% CUM. PREFERRED.
SPICER MNFG. CORP. 6s, 1920-24.
Merrill, Lynch & Co.
MEMBERS NEW YORK, CHICAGO, DETROIT STOCK EXCHANGES.
216 VAN NUYS BUILDING Phone 6337

Send for our SERVICE SHEET entitled
"DO YOU KNOW?"
Current Number, Just off the press.
RAYMOND & DALGLEISH
Dealers in Bonds and Stocks
19 South Marengo Avenue.
Phone 8600 Colorado Pasadena, Cal.

KLINK, BEAN & COMPANY
Public Accountants
Investigations Audits San Francisco
Special Departments
1020 Title Insurance Building, Los Angeles. 60803—Main 2383.
Tax Reports Systems Los Angeles

STEVENS, PAGE & STERLING
STOCKS AND BONDS
PRIVATE WIRES TO NEW YORK.
T. C. Stevens 61873—Pico 3078 James R. Page C. C. Sterling
610 Van Nuys Bldg.

A. H. CRARY & CO.
MEMBERS CHICAGO BOARD OF TRADE
Stocks, Bonds, Grain, Cotton
DIRECT PRIVATE LEASED WIRE.
67304. 119 W. Fourth St., Los Angeles. Main 7559.

Wm. R. Staats Co. DEALERS IN MUNICIPAL AND CORPORATION BONDS
ALSO EXECUTE COMMISSION ORDERS IN LISTED SECURITIES
SAN FRANCISCO Los Angeles, 140 W. Fourth St. PASADENA

OIL STOCKS

We Buy Them All
We Sell Them All
We Can Save You Money

FOR SALE

Trojan Oil 16c
Richfield-Yorba 81c
Ranger Oil ..... On hand
Consolidated Oil & Inv.
True Oil 2½c

WE WANT

Continental O. & R...$1.70

H. N. Willard & Co.
Ground Floor 628 S. Spring. 14813.

REPORTS

on the oil possibilities of any of the oil leases now offered for sale in Texas, New Mexico, Louisiana and California, will be made by us free of charge upon request.

There is undoubtedly lots of money to be made in oil leases with the investment of small sums of money, but these should be selected with great care.

Call, Phone or Write

Harry A. Meyer & Co.
Oil Lands and Leases
410 Hibernian Bldg.

RANGER OIL
15 CENTS

This well-known dividend-paying stock is being quoted and selling at much higher figure. The block of stock that we have is a re-sale for a client. Orders taken for blocks of 500 shares and up.

WE WILL SELL Adams Drilling Co. at $1.00; Trojan Oil at 17c; True Oil at 2¼c; Allied Petroleum Corp. at $1.00.

WE WILL BUY, Hale-McLeod at 11c; Del Rey Oil at 16c.

See us for all unlisted stocks.

J. C. Burch & Company
619 South Spring. Bdwy. 3812.

Man, 30, married, University of Chicago, College and Law School Graduate, thoroughly grounded in auditing and accounting, six years' active practice as lawyer in all courts in Chicago and Illinois, specialist in Income Tax, Corporation and Real Estate Law, desires association with live corporation assuring future. Address XB, Box 153, TIMES OFFICE.

SAN FRANCISCO OIL STOCKS.

[BY A. P. NIGHT WIRE.]

SAN FRANCISCO, Nov. 1.—Oil stocks: Caribou, 2.25 bid; Claremont, 3.50 bid; National Pacific, 15@16; Palmer Union, 7@8; Palmer Union preferred, 40 bid; Record, 6.60@8.50; S. W. and S. 6 bid.

OILS

These Securities are the dominating factors of the buying market today. We offer and recommend:

RANGER OIL
POMONA OIL
FRANK OIL
UNITED OIL
RICHFIELD-YORBA OIL

Consult our free information Bureau when buying or selling.

WM. C. BRAMHAM
Investment Broker,
302 H. W. Hellman Bldg.
Phone 66206.

J. J. DORAN COMPANY
206 Citizens' Nat. Bank Bldg.
Pico 513. 15983.

Unlisted Dept. Wanted:
Assets Realizing Mines
Kingman Zinc
Lake View Oil No. 2
Del Rey Oil
Hale McLeod
Arizona Central
Arizona Butte

For Sale:
Buena Vista Oil
St. Helena Petroleum
Calumet Oil
Consolidated Oil Inv.
Home Oil (Ariz.)
Broadway Central Bldg. Bonds
Nacozari Cons.
Trojan Oil

J. J. DORAN CO.

RANGER OIL

We specialize in the above stock. Get our quotations when in the market to buy or sell.

ESTLE INVESTMENT COMPANY, Inc.
480 I. W. Hellman Bldg.
63813.

STOCK SALES OF THE WEEK.

Following is an official compilation of the stock sales on the Los Angeles Exchange for the week ending November 1, 1919, with high and low compiled from sales only.

Shares.	Name—	Open.	High.	Low.	Close.	Year to date— High.	Low.
	BONDS.						
3	Union Oil Co. 5s, 1961	96¼	96¼	95¾	94¾	95¾	93
	U.S. LIBERTY LOAN WAR BONDS.						
26	1st Liberty Loan 3½s, 1917	100¼	100¼	100¾	100¾	100¼	98
13	Do. Conv. 4s, 1917	94¾	94¾	94¾	94¾	95¼	91½
5	Do. Cv. 4¼s, 1918	94¼	94¼	94¾	94¾	98	93¾
20	Do. 2nd 4s, 1917	96	96	95¾	95¾	94¾	91
66	Do. Cv. 4¼s, 1918	96¼	96¾	96¾	96¾	98	93¾
172	Do. 2nd 4¼s, 1918	95	95¾	94¾	94¾	96¾	94¾
402	Do. 4th 4¼s	96	96¾	96	96¾	98	94¾
132	Victory 4¾s	99¼	99¼	99¼	99¼	100	99
	BANK STOCKS						
19	Citizens' Nat. Bank	$310.00	$310.00	$310.00	$307.50	$310.00	$275.00
7	Sec. T. & S. Bank	300.00	302.50	300.00	300.00	400.00	300.00
	INDUSTRIAL AND PUB. UTILITIES						
300	Cal. Dolts Farms..	68.75	68.75	68.00	68.00	70.00	40.00
30	Cal. F. Corp. pfd..	124.00	124.00	124.00	123.00	124.00	112.00
250	Cal. F. Corp. com.	51.00	53.00	51.00	52.00	53.00	49.00
5	Globe Grain com..	192.50	192.50	192.50	189.00	195.00	190.50
25	Globe Grain, pfd..	102.00	102.00	102.00	101.00	104.00	101.00
125	Goodyear pfd.	100.00	100.00	99.75	99.00	101.00	99.25
7,000	L. A. Inv. Co....	.85	.89	.85	.88	.97	.61
2	S. Cal. Edison pfd.	104.00	104.00	104.00	103.00	104.00	102.00
202	S. Cal. Edison com.	91.00	91.00	90.00	89.00	91.25	82.00
145	Union Sugar Co....	51.50	51.50	50.75	49.00	52.00	72.00
140	Pacific Cotton Mills	99.00	100.00	99.00	99.00	99.00	99.00
	OIL STOCKS.						
1,455	Amalgamated Oil..	95.00	100.00	92.00	100.00	100.50	37.50
5,000	American Crude Oil	.34½	.34½	.34½	.34½	.45½	.14½
2,250	Associated Oil	119.00	129.00	119.00	127.00	129.00	68.00
2,449	Central	1.25	1.32½	1.25	1.30	1.32½	1.07½
550	Fullerton Oil	5.45	5.45	5.45	5.50	5.85	2.20
1,211	Gen. Pet. com....	178.00	187.00	178.00	184.00	189.00	152.00
83,500	Jade Oil Co.....	.19½	.21	.19½	.20	.31	.09½
2,400	Maxol Oil Co.....	2.25	2.35	2.30	2.40	3.00	1.02½
27,700	Midway Northern..	.33	.37	.33	.34	.41	.07
200	Mt. Diablo	1.45	1.45	1.45	1.45	1.53½	1.32
110,000	Nat. Pac. Off Co..	.14¾	.18	.14	.15¾	.18	.07½
500	New Penn. F. Co...	.32½	.32½	.32½	.32½	.33	.29
400	Prestige Oil Co....	.58	.58	.58	.58	.60	.42½
2500	Rico Ranch Oil Co.	.80	.80	.80	.80	1.05	.68½
1,280	Union	185.00	192.00	189.00	191.00	199.00	118.00
84,400	United Oil Co.....	.87½	.91	.87	.90	.90	.30½
123,850	Republic Petroleum	.26	.30	.26½	.27¾	.30	.08½
	MINING STOCKS. (Owens District.)						
12,000	Big Jim Cons. Min.	.03	.03	.03¼	.03¾	.20	.03½
5,000	Gold Dust	.03	.11	.03	.10	.20	.03¾
2,000	Gold Road Extens.	.01	.01	.01	.01	.03	.01
1,000	Lucky Boy	.03½	.03½	.03¼	.03¼	.11	.03
7,700	Nellie Mining	.03	.03	.03	.03¼	.11¾	.03
10,000	Sunnyside Mining..	.03	.03	.03¼	.03¾	.11	.03
2,300	Tom Reed	1.72	1.78	1.72	1.77	1.85	1.50
2,145	United Eastern	4.25	4.35	3.75	4.15	4.35	2.05
12,000	Oatman United	.03¼	.03¼	.03	.03	.07½	.03
16,750	Telluride Mining	.27	.27	.22	.25	.32½	.15
	OTHER DISTRICTS						
200	R. H. T. M. Corp..	.28	.28	.25	.26	1.10	.25
4,000	Richmond M. & M..	.03	.03	.03	.03	.05	.03
2,200	Yellow Pine	1.30	1.30	1.30	1.30	1.35	.50½
12,500	Virginia Lonise....	.40	.40	.35	.39	.40	.35

Total Shares, 495,290. Total value, $1,434,175.28.

NEW YORK STOCK EXCHANGE

[BY A. P. NIGHT WIRE.]

NEW YORK, Nov. 1.—Realizing for profits and pressure from shorts accounted for the uneven tone of today's short but lively stock market session, after a firm to strong opening. The selling was ascribed in part to possible adverse adventualities over the week-end.

Steels and equipments monopolized the movement, Republic and Lackawanna scoring new records. Marked strength was also shown by Gulf States and Republic steels. That group as a whole made extreme advances of 3 to 12 points. Heaviness was shown by motors and their specialties, oils and tobacco also developing reactionary tendencies in the shippings, the latter having opened with a demonstration of strength.

Sales amounted to 750,000 shares.

Trading in bonds was fairly large, but irregularity was created by the heaviness of local traction issues. Liberty bonds eased and internationals were steady. Total sales, par value, aggregated $7,675,000.

LISTED NEW WORK BOND QUOTATIONS.

[Furnished by Logan & Bryan, Members New York and Boston Stock Exchanges, Van Nuys Bldg., Los Angeles.]

NEW YORK, Nov. 1.—Following are quotations on active bonds today:

Bonds—	Bid.	Asked.
Amer. Smelt. & Ref. 5s.....	96¼	96¾
Amer. Tel. Co. 5s, 1946	83¼	83¾
Armour 4½s, 1939	83	83¾
Atchison Gen. 4s, 1995.....	79	79¼
Atl. & O. Ref. 5s, 1950.....	69¼	70
E. & O. Conv. 4½s, 1969	68¼	69
Cal. Gas Unifying 5s, 1927.....	90¾	92½
G., M. & St. P. 1932 Conv. 4½s	73	73½
C., M. & St. P. Gen. Ref. 4½s, 2014	63¼	66
C., R. I. & P. Ref. 4s, 1934.....	66¾	67
Denver & Rio Grande 1st, 1936..	64¾	64¾
Great Northern 4½s, 1961	80	80
Illinois Central Joint 5s, 1963..	80¼	80½
Missouri Pacific Ref. 5s, 1923....	91	92
Missouri Pacific Ref. 5s, 1926....	82	83
Missouri Pacific Gen. 4s, 1975..	57¼	57½
Northern Pacific P. L. 4s, 1997..	73	73½
Pacific Gas Gen. 5s, 1942.....	82¾	83¼
Russian Int. 5½s, 1920.....	75	79
Russian Ext. 5½s, 1921.....	41	48
Rio Grande Western 1st 4s, 1939	65	68¾
St. L. & S. F. Adj. Cs, 1955....	59¼	59¾
St. L. & S. F. Inc. 6s, 1960....	40½	42½
St. L. & W. Inter. 5s, 1952....	61	62½
Southern Pacific Conv. 5s, 1934..	107	109
Southern Pacific Ref. 4s, 1955..	78½	79¼
Union Pacific 4s, 1947.....	84¼	86
St. L. & S. W. P. L. 4s, 1950..	57	57½
Western Pac. 5s, 1946.....	81½	82
W. U. Tel. Col. 5s, 1938.....	86¾	87½
Wilson 6s, 1941	90	90½
Liberty 3½s	100.60	100.72
Liberty 1st 4s	95.60	95.80
Liberty 2nd 4s	92.80	93.04
Liberty 3rd 4¼s	95.08	95.12
Liberty 4th 4¼s	93.14	93.38
K. S. U. Ref. 5s, 1950.....	71	75
C. G. W. Ref. 5s, 1952.....	56	58½
C. & O. Conv. 5s, 1940.....	83	83¾
Seaboard Air Line Ref. 4s, 1950	62	70
C. & S. Ref. 4½s, May 1, 1965..	79	80½
Inter. Rapid Transit 5s	52½	54
Hudson & Manhattan 5s	53½	55¾
Liberty 1st 4½s	98.00	98.20
Liberty 2nd 4¼s	93.08	93.12

NEW YORK CURB CLOSE.

[Furnished by Logan & Bryan, Members New York and Boston Stock Exchanges, Van Nuys Bldg., Los Angeles.]

NEW YORK, Nov. 1.—Closing quotations:

	Close— Bid.	Ask.
Industrials—		
Air Reds.	55	57
Aetna Exp.	9¾	10
Profit	1	1¼
Chevrolet	200	220
Curtis Aero.	16	17
Holly	45	47
Lake Tor.	3¾	3¾
Maxim	1	1¼
Sub. Boat.	18½	19
United M.	68	72
U. A. Steam		
Ship	6¾	7
Wright-M.	4	5
Bud.	13¼	13¾
Fearless	46	48
Telegraph	5	10
Oils—		
Barnett	1-16	3-16
Boston Wyo.	79	81
Caden	10½	10¾
Cal. Basin	6¾	7
Fed. Oil	2¾	3
Glenrock	3½	4
Gillette	190	196
Chalmers	9	9½
Met. Pet.	2¾	2¾
Merritt Oil	23½	24½
M. W. Ref.	169	170
Midwest Oil	1¾	2¼
Do. pfd.	2	3
Northwest	45	55
Pet. & Ref.	4¼	4¾
Ohmigloe	1¾	2
Sapulpa	7¾	7¾
Sunnyrah	8	9
Island	7¾	8
Mariana	3	4
Cwealth	47	49
Vanadium	57	58
Mining—		
Big Lodge	9-16	5/8
Butte N. Y.	¾	1
Cal. & A.	1	1¼
Caledonia	35	39
Can. Cons.	1	1¼
Cons. Ariz.	1	1¼
Cons. Cop.	6	6¼
Davis Daly	12	13
Perfection	⅝	⅝
Cities	.462	.468
Do. pfd.	3¾	3¾
R. Candy	17	17½
G. Monster	⅜	⅜
Hecla	4¾	5⅛
Howe S.	4	4¼
Iron Blos.	¾	⅞
J. Verde	9-16	⅝
Kerr Lake	3¾	4
Magma Cop.	43	45
Mason Val.	3¾	4
Motherlode		
Old	5⅝	6
Do. new	4¾	5
Nipissing	10½	11¼
Ohio Cop.	¾	⅞
Ray Hern.	2¾	2¾
Rescue	20	25
Scratch G.	4	6
Tono. Ext.	2¾	3
U. Eastern	4	4¼
U. V. Ex.	42	43
Verde Ext.	4¼	4½
Bankers	48	48½
Deb. B.	166	168
Deb. C.	109½	110
Morris	11½	12½
A. T. Rec.	25½	27
Steel	81¼	81⅝

OIL STOCKS.

[Furnished by A. H. Curry & Co., 119 West Fourth street, Los Angeles.]

NEW YORK, Nov. 1.—Closing quotations:

	Close— Bid.	Ask.		Close— Bid.	Ask.
Anglo	29¼	29¾	S. P. Oil..	140	145
Atl. Ref..	1500	1550	S. W. P. P.	99	100
Borne S....	475	495	S. Oil Cal.	286	290
Buckeye....	95	98	S. Oil Ind.	750	770
Cabough....	800	810	S. Oil Kan.	560	600
Continental.	570	600	S. Oil Ky..	490	500
Crescent....	35	37	S. Oil Neb.	315	320
Cumland....	160	170	S. Oil N. J.	711	720
Eureka	157	162	S. Oil N. Y.	415	420
Galena	95	96	S. Oil Ohio.	520	540
Do. pfd..	108	112	Swan & P..	126	130
Ill. Pipe	182	185	Union T....	120	122
Ind. Pipe..	97	99	Vacuum	445	460
Nat. Tran..	305	308	Washton ..	40	45
N. Y. Trans.	178	182	Inter. Pet.	27¾	28½
N. Pipe....	105	110	Atlantic pfd.	111½	112½
Ohio Oil...	305	310	Do. Ritus.	43	48
T. M. Fuel.	81	83	Galena new		
Prairie Oil.	710	725	pfd.	105	110
Prairie P..	290	292	S. Oil N. J.		
Solar Ref..	385	400	pfd.	113½	114
S. Pipe ...	165	170			

STOCKS AND BONDS IN SAN FRANCISCO.

[BY A. P. NIGHT WIRE.]

SAN FRANCISCO, Nov. 1. — Following are today's quotations and sales on the San Francisco Stock and Bond Exchange:

Bonds—	Close— Bid.	Asked.
Liberty Loan 3½s	100⅝	100⅝
Associated Oil Co. 1st 5s 1922..	99½	....
City Elec. Co. 1st Mtg. 5s, 1937.	94½	....
First Federal Trust Co. 1st Mtg. 5s, 1943	100	....
Gen. Pipe Line 1st Mtg. 6s, 1925.	101½	102
Great Western Power Co. 1st Mtg. 5s, 1946	84	....
L. A. Electric Gas Co. 1958	94½	....
L. A. Gas & Elec. Corp. 1st Ref. 5s, 1939	93¾	95¾
L. A. Ry. 1st Mtg. 5s, 1958.....	71¾	....
Nebraska Co. of Cal. Gen. & Ref. 6s 1939	78¾	79½
Northern Cal. Power Co. Gen. Mtg. 6s, 1946	....	84
Pacific Gas & Electric Co. Gen. & Ref. 5s, 1942.....	84	....
Pacific Electric Ry. 5s, 1942....	74½	75
Pacific Tel. & Tel. Co. 1st Mtg. Col. Trust 5s, 1937	89¾	90
San Joaquin L. & P. 5s, 1945....	88	89¾
S. F. R. R. 1st Ref. 4s 1955	....	79¾
Union Oil Co. 1st Lien 5s, 1931..	94¾	....
Western Pacific Ry. Co. 5s, 1946.	81¾	82½

SALES.

Morning session—Bonds: 1600 U. S. 1st 4s at 96¾; 1000 do. 2nd 4¼s at 93¾; 5000 do. 3d 4¼s at 95¼; 26,750 do. 4th 4¼s at 95¼; 14 000 do. 5th 4¼s at 95¾; 5000 General Pipe Line 6s at 101½; 5000 Cal. Gas & Electric 5s at 91; 7000 Pacific Gas & Electric 5s at 84; 2000 Miller & Lux 6s at 102¾; 1000 San Joaquin Light & Power 6s at 101; 1000 City Electric Co. 5s at 94½; 1000 Cal. Gas & Electric 5s at 95¾. Stocks: 5000 Red Bay A pfd. at 81; 50 Spring Valley Water at 87½; 70 Pacific Gas & Electric common at 62½; 115 Pacific Gas & Electric 1st pfd. at 88¾; 150 Cal. Packing common at 85¾; 150 Union Oil at 192; 100 Reading Oil at 450; 400 do. at 462½; 110 General Petroleum common at 183¼; 50 American Oil at 128; 875 do. at 129; 100 do. at 129½; 1000 do. at 129¾; 20 do. at 129; 100 do. at 129¾; 100 do. at 129¾; 125 Amalgamated Oil at 99¾; 100 do. at 100; 200 Hawaiian Sugar at 60; 50 Pioneer Mill at 88; 100 North American Oil at 93½; 50 Union Sugar at 51½; 50 do. at 51¾; 125 Hawaiian Commercial & Sugar at 59½; 25 Hutchinson Sugar at 20¼; 30 Oahu Sugar at 44; 975 do. at 44½; 100 do. at 44¾.

This is a true copy of a Night Letter sent over Western Union wires Friday

BROWN-GILBERT OIL CO.,
FORT WORTH, TEXAS.

Have placed 50,000 shares Brown-Gilbert Oil with Davis and Egan. Advertise for bids Sunday for drilling first well on Burkburnett lease and let contract promptly to lowest, reliable bidder who will guarantee to complete in shortest period of time. I will bond myself to make up deficiencies accruing from drilling expense which the sale of our securities may not meet in time to settle all bills.

(Signed) C. P. BROWN, President.

Actions Louder Than Words

The above telegram is more eloquent, in our opinion, than a full-page advertisement, made up of mere words.

Following, within 24 hours, the allotment of a considerable block of the capital stock of the

Brown-Gilbert Oil Company
(Of Texas)

The President of the Company, now in Los Angeles, made good his announced intention of hurrying his properties to the producing stage by pledging his private resources to his Company in sufficient amount to insure completion of the No. 1 well planned to be drilled.

This first well, at Burkburnett will adjoin "Block 97," in which "Texas Chief" well is located.

Brown-Gilbert properties comprise 25 acres of oil lands in the three richest oil fields of Texas—Burkburnett Field, Desdemona Field and Comanche County.

Well located leases in these fields are worth many thousands of dollars an acre. Whoever has studied Texas oil fields is too well convinced of that fact to require proof of the probable value of these 25 acres. Brown-Gilbert's leases are all well located—a fact which, we very earnestly feel, should operate to make the small capitalization of Brown-Gilbert—$150,000—an important factor in demonstrating the investment value of its securities at par, or $1 per share.

We conscientiously recommend this investment as a "good buy" with strong promise of profit.

Brown-Gilbert properties in three fields.

BURKBURNETT FIELD
Field Acres Adjoining "Block 97." "Texas Chief" is in this block.

DESDEMONA FIELD
Ten Acres.
Most companies are based on ONE ACRE in this field.

COMANCHE COUNTY
Ten Acres
In center of production and near famous "Duke Knowles."

Fill Out This Coupon Promptly
Two Weeks Is the Limit of Time

E. Davis and M. J. Egan, Licensed Brokers,
902 Citizens National Bank Building,
Los Angeles, California.

Reserve for me.....shares of Brown-Gilbert Stock at $1.00 per share, it being understood that the enclosed money will be returned to me promptly in case of oversubscription or if this order does not fall within the time limit.

Name .....
Street Number .....
City ..... State .....

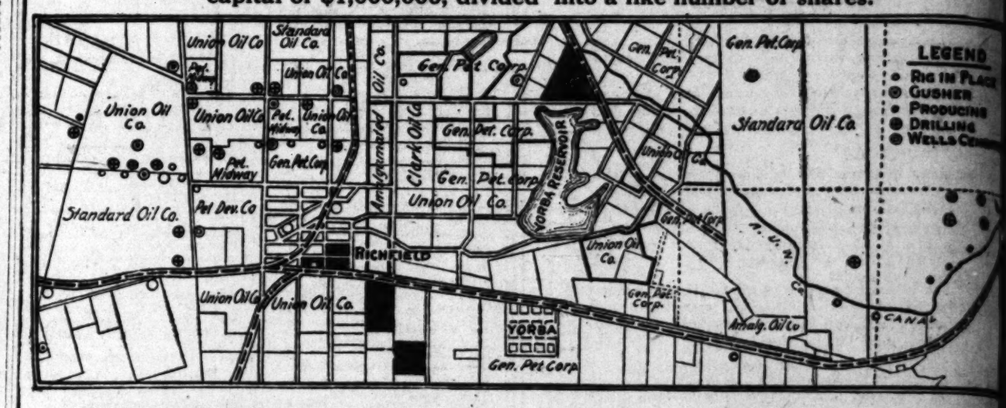
Los Angeles Offices,
E. Davis,
M. J. Egan,
Licensed Brokers,
902 Citizens National Bank Bldg.
Telephone 61543.
California Permit No. 8044.

Long Beach Office
221 East Ocean Avenue

Brokers, Wire for Allotments

Placentia-Richfield Central Oil Company
of Placentia, California

A corporation organized under the laws of the State of California, with an authorized capital of $1,000,000, divided into a like number of shares.



That part of the map set out in black indicates the approximate location of the property of the Placentia-Richfield Central Oil Co.

This property has an area of over 40 acres and is located on structure that seems to be in direct line with the present development and the Company has every reason to anticipate that every acre of this land is oil bearing.

The Company proposes to sell 300,000 shares of this stock, the proceeds of which are to be used for development of this property.

This Company will be actually drilling a well within six months from date on the Foss property, where this company holds a lease.

The discovery of oil in the new Richfield district has given all stocks a market upward trend in price. This stock will be no exception to the rule.

Buy now and reap your share of that legitimate increase.

Many wells stand cemented in this territory. Each new well adds value to all stock of companies with holdings in this great oil field.

The books of the Company will be open Monday, November 3rd at 10 a.m. A limited amount of stock will be sold at 50c per share. Phone, call or write.

McFADDEN, COLLINS & JOHNSON
1000-1 Hibernian Bldg., Los Angeles, Cal. Tel. 63351.

THESE ARE THE EIGHT PROPERTIES OF FRANK OIL CO.

Five Acres in Desdemona Field
Two miles west of Desdemona.
Contracts let; derrick going up; drilling is expected daily.
300 yards from Eppler well; close to Lewis and Southland.

Five Acres in N. W. Burkburnett Dist.
Adjoins Famous Block 98
Practically surrounded by famous wells; field dotted with rigs. Close to Texas Chief, New Pool, Jewel V and M. & P. Burke.

Eight Lots in Desdemona Field
One mile north of Desdemona.
Contract for well calls for completion by October 15.
1000 feet from Magnolia-Davis; 800 feet from Ranger Rock Island.

320 Acres in Eastland County
Three miles from Cisco.
Attracting notice as one of new Texas fields. Drilling planned. Surface signs are unusually promising.

26 Acres in Louisiana Field
Bull Bayou District
In Big "Gusher" Section.
Short distance from 6000-barrel well. Property considered worth entire capitalization.

Five Acres in Homer Field, Louisiana
One mile from 30,000-bbl. "gusher."
Homer Well, with its big gusher, is believed to be second only to Red River District.

One-Half Interest in 110 Acres in Bull Bayou Field
Bull Bayou Field is part of Red River Parish District.
Contract let for free well on this property for one-half of the oil.

40 Acres in Bull Bayou Field
Property is offset to well drilling on Doan & Dyer acreage.
Bull Bayou Field is part of the Red River Parish District.

IN OUR FIRST ADVERTISEMENT WE SAID

"The success of our business depends upon our ability to make money for those who make their investments through us."

FRANK OIL COMPANY HAS MADE GOOD!

There remains little for us to do but await the word we are sure will come from the fields, the message that means so much to ourselves as well as to our stockholders.

Our shareholders' benefit holding extension policy is too well known to need further explanation. Those who have purchased stock in our company at $1.00 per share, par, are now interested in eight active properties as herein described.

Frank Oil Company
Capitalized for Only $150,000
$1.00 Par, Non-Assessable

For those who desire to take advantage of what may probably be our final offer, there is the same safe and conservative opportunity. There are eight chances to win.

American Securities Co.
FISCAL AGENTS
828 W. P. Story Building,
202 West Third Street,
LOS ANGELES.
Phone Pico 3304

California Permit No. 7891

HURRY THIS COUPON WITH CHECK

American Securities Co.,
828 W. P. Story Bldg., Los Angeles, Cal.
I enclose you check (or money order) for $.....
for.....shares of Frank Oil Co. stock, at $1 par, non-assessable, it being understood that the money will be returned to me if stock has been oversubscribed.

Name .....
Street No. .....
(Times) City .....

WHEAT CROP SHORT FOUR MILLION TONS.

[BY CABLE AND ASSOCIATED PRESS.]

ROME, Friday, Oct. 31. — The yield of wheat for 1919 amounts to 51,900,000 tons in the Northern Hemisphere countries, which produce about half the normal crop of the world," says a report issued by the International Institute of Agriculture.

It is added that this is about 4,800,000 tons below the yield of 1918 and more than 2,000,000 tons below the average crop of the four years preceding 1918 and that thus there is a greater shortage than last winter.

The report says the yield of rye in the same countries amounts to 4,200,000 tons as against 4,400,000 tons in 1918.

NOTICE

An experienced oil man, president of a reliable oil company, who is right in the Texas Oil Fields, and in a position to take first-hand advantage of opportunities, is willing to form co-partnership with party of financial responsibility. Will give ample proof of financial responsibility, and only wants to hear from man of same calibre.

JOHN C. HENRY,
Hines Bldg., Wichita Falls, Texas.

TEXAS OIL

Get information of a going company with substantial earning assets in producing wells and refinery; also interests in big tracts that may make several millions. Map of Burkburnett, Texas oil field and views sent without cost.

I X L OIL & REFINING CO.,
347 Denham Bldg. Denver, Colo.

RANGER OIL
7250 shares including Nov. 5th dividend for 14½c. Cash needed for business expansion.
Address "B" Box 32
Times Main Office

Investment Service

To the investor who is solely cognizant of the real worth of our investment service we wish to invite inquiry as to the superior character of our offerings. There is perhaps no better facilities offered than which we maintain for the benefit of our clients and prospective customers.

Accurate Statistics

Our Statistical Department furnishes detailed information as to the status of all securities. This information is at the disposal of investors without obligation. Our Bond and Stock Departments are prepared to give expert advice on financial problems.

Market Executions

With our direct representation in the New York Exchange and other financial centers we are thus enabled to serve our clientele promptly and to execute orders on all the leading stock exchanges. We have in addition exceptional facilities for transacting a profitable and satisfactory service in both active and unlisted securities.

Attractive Offerings

We offer a comprehensive and diversified list of securities which we have selected for our own account after a thorough and exacting investigation. Preferred and Dividend Paying and Municipal Bonds having Reputation for character and earning, are listed for the approval of the discriminating investor.

The Weekly Market Comment

(Our Own Publication)

Together with descriptive circular of different issues will be sent upon request. May we place your name upon our mailing list?

Wm. Cheadle Borchard & Co.
Bonds and Investments
608-10 Tr. & Sav. Bldg.
801-2 Mer. Nat. Bank Bldg.

Wyoming Oil News

Leading and oldest oil journal of the state. Prints reliable, unexcelled news items on the ground in various oil fields, including what Buck Creek, Lusk, Pennsylvania, Big Indian, Ohio, Grass Creek, Big Muddy & Gulf, Wind River, Capitol, Salt Creek, Dallas, D., Glenrock and other districts are actually doing. Statistical information valuable to investors. Tells you where to buy and sell stocks. Free sample copy and subscription free. Write today.

OIL NEWS PUBLISHING CO.
Denver, Colo.

Automobile N...



VOL. XXXVIII.

WIDESP...

GO-FAST STARS IN ASCOT RA...

Telegrams from East Indi... Unusual Interest.

Country's Fastest Drivers... the Schedule.

Turf Races Before and A... the Main Event.

Cutting the qualifying time... forty-eight seconds may not e... insts a sufficient number of en... to reduce the field of starter... twelve in America's All-Star Sw... stakes to be run at Ascot Speed... Thanksgiving Day. Indications... that the total entry list will g... twenty—and all fast cars.

Telegrams from the East i... ate a greater interest in Los... ples' annual Thanksgiving... tion ever before. The fact t... the drivers are to receive $10... ads in the prize money... proved an unusual attraction... the speed pilots. Some of the... fast performers who never con... ed the Coast before have t... graphed to Chairman George... Soniel for particulars.

"It is simple enough," said... chairman yesterday. "The purse... to $5000 for fifty miles, the lar... amount ever offered anywhere... that distance. There will be... other special inducements. E... driver will receive exactly the sa... ount of treatment.

BIG MONEY.

"The winner will receive $25... or something over $50 for ev... minute that he is driving. S... cond money is $1250, third $... and fourth $500. The purse is w... orth the try, for while we had... cut the distance of the race we h... lowed the purse to stand. In ad... tion to the motor contest there w... be five running races, including... Thanksgiving Day Derby, a r... ter change."

The All-Star Sweepstakes w... start at 3:15 o'clock, after two... the horse races have been run. T... is done to allow those who pl... ate Thanksgiving dinners to st... here time to get to the speedway f... the fastest race ever run on t...

And it will be that easily. In a... the racing at Ascot never has a... event been so devised as to bri... out such sensational driving. Wi... the distance reduced to fifty mi... it will be a continuous brush. A... there will be little opportunity... drop back and "jockey" into t... money in the last few rounds.

The entry list will include som... of the best mile-track drivers... the country. Arthur H. Klein w... be the first arrival from the Ea... bringing with him from Detroit th... Mercedes that Ralph de Palm... drove, a Peugeot and a Detroit dy... mite. These cars are owned an... raced by Millionaire Book of D... fame and because of his long yea... association with De Palma re... ports are that the famous star wi... be seen here in one of the thre... races.

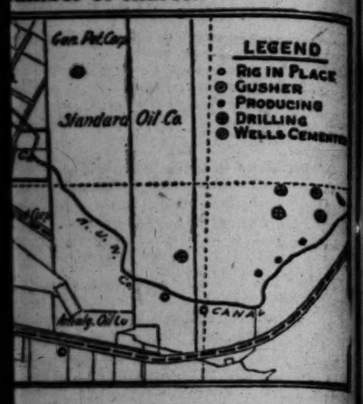
It will be like a homecoming fo... Chris, who has just ended a lon... and brilliant service abroad. Kle... was one of the first speed stars t... take up aviation and get into th...

The Peerl... in the appr... enclosed r... style, stam... ment of the... cars. The I... Car Comp... seventeen... rience in... of luxurio... bodies. Th... is manifest... of our comp... turing equip... dictated th... ards set... and workm... pearance th... day will sa... exacting, w... from the sic...

SMITH B... Dist... 1616-24 S... Los A...

Oil Company

f California, with an authorized umber of shares.



in the new Richfield district has given all the ard trend in price. This stock will be no ex

p your share of that legitimate increase.
cemented in this territory. Each new well adds companies with holdings in this great oil field. Company will be open Monday, November 3rd, at mount of stock will be sold at 50c per share. rite.

JOHNSON
63351.

Investment Service

To the investor who is not fully cognizant of the real value of our investment service, we wish to invite inquiry as to the superior character of our offerings. There is perhaps no better facilities offered than those which we maintain for the benefit of our clients and prospective customers.

Accurate Statistics

Our Statistical Department furnishes detailed information as to the status of all securities. This information is at the disposal of investors without obligation. Our Bond and Stock Departments are prepared to give expert advice on financial problems.

Market Executions

With our direct representation in the New York Exchange and other financial centers, we are thus enabled to serve our clientele promptly and to execute orders on all the leading stock exchanges. We have in addition exceptional facilities for transacting a prompt and satisfactory service in active and unlisted securities.

Attractive Offerings

We offer a comprehensive and diversified list of securities which we have selected for our own account after a thorough and exacting investigation. Preferred and Dividend stocks and Municipal Bonds having a Reputation for character and earning, are listed for the approval of the discriminating investor.

The Weekly Market Comment

(Our Own Publication)

Together with descriptive circular of different issues will be sent upon request. May we place your name upon our mailing list?

Wm. Cheadle Borcher
Bonds and Investments
608-10 Tr. & Sav. Bldg., L.
801-2 Mer. Nat. Bank Bg., 6.

CHECK
$.....
at 91 par, money will ecribed.

OIL
ing company ents in pro- o interests in veral millions. oil field and

NG CO., Denver, Colo.

OIL
Nov. 5th ish needed
32
Rep

Wyoming Oil News

Leading and oldest oil journal of the West. Prints reliable, uncolored news from the oil fields on the ground in various oil fields, including the whole Buck Creek, Lusk, Petroleum, Midwest, Big Indian, Ohio, Sunset, Midway, Salt Creek & Gulf, Wind River, Capitol, Apex, Rock Springs, D., Glenrock and other companies actually doing. Statistical department invaluable to investors. Tells what and where to buy and sell stocks. Trial subscription free. Write today.

OIL NEWS PUBLISHING CO.
Denver, Colo.

Automobile News

THE PINK SHEET—AUTOMOBILES—SPORTS

Los Angeles Sunday Times

Part VI: 14 Pages

VOL. XXXVIII. SUNDAY MORNING, 1919. IN THE VAN | First in All Automobiles. First in Sporting News.

WIDESPREAD CAMPAIGN TO PUT EMPHATIC STOP TO MOTOR-CAR THEFTS.

GO-FAST STARS IN ASCOT RACE.

Telegrams from East Indicate Unusual Interest.

Country's Fastest Drivers on the Schedule.

Turf Races Before and After the Main Event.

Cutting the qualifying time to forty-eight seconds may not eliminate a sufficient number of entries to reduce the field of starters to twelve for America's All-Star Sweepstakes to be run at Ascot Speedway, Thanksgiving Day. Indications are that the total entry list will go to sixty—and all fast cars.

Telegrams from the East indicate a greater interest in Los Angeles' annual Thanksgiving race than ever before. The fact that the drivers are to receive $100 a day in the prize money has created an unusual attraction for the speed pilots. Some of the gold performers who never consider the Coast before have telegraphed to Chairman George R. [illegible] for particulars.

"It is simple enough," said the chairman yesterday. "The purse will be $500 for fifty miles, the largest amount ever offered anywhere for that distance. There will be no other special inducements. Each driver will receive exactly the same amount of treatment.

BIG MONEY.

"The winner will receive $2500, something over $50 for every mile that he is driving. The second money is $1250, third $750 and fourth $500. The purse is well worth the try, for while we had to cut the distance of the race we also cut the purse to stand. In addition to the motor contest there will be two running races, including the Thanksgiving Day Derby, a real classic.

"The All-Star Sweepstakes will start at 3:15 o'clock, after two of the auto races have been run. This is done to allow those who plan on Thanksgiving dinners to still have time to get to the speedway for the greatest race ever run on the coast.

"It will be that easily. In all the races at Ascot never has an effort been so devised as to bring about such sensational driving. With the distance reduced to fifty miles there will be a continuous brush, for there will be little opportunity to drop back and "jockey" into the running in the last few rounds.

"The entry list will include some of the best mile-track drivers in the country. Arthur H. Klein will make the first arrival from the East, coming with him from Detroit the car that Ralph de Palma and a Peugeot and a Detroit speedster. These cars are owned and driven by Millionaire Book of Detroit and because of his long years of association with De Palma, results are that the famous star will be here in one of the three cars.

"It will be like a homecoming for Klein, who has just ended a long and brilliant service abroad. Klein was one of the first speed stars to go up in aviation and get into the thick of it. He was in the English Channel patrol for months.

Klein raced in road events here in 1913, 1914 and 1915, and was a star at that game. Then he went in for speedways, and made some sensational drives. That his service in the air reduced none of his track cunning is shown by the fact that in his first race after returning to civilian life, he won second money, finishing just behind Joseph Boyer at Cincinnati.

BOYER COMING.

Boyer, too, is coming. He will ship his three Frontenacs. Boyer introduced his Frontenacs to Los Angeles in 1916, and they were marvelously fast. But they did not hold together. These cars are new and have shown consistency as well as speed. It will be recalled that Louis Chevrolet made the fastest mile in competition ever recorded in a 1917 race at Ascot.

Boyer will be at the wheel of one of these cars, while Goodson, who drove as his teammate at Cincinnati, will have another. The third car will be driven by Roscoe Sarles, who was the first entrant for the Thanksgiving Day race.

Eddie Pullen who is one of the stalwarts of the "Coast defenders," has been watching the eastern invasion with much interest. Pullen has written Bentel that he is coming down from San Francisco "to win." Pullen in the big spring race at Ascot was out in front until he lost a couple of cylinders. Even then he kept going, and coasted into the money

EDDIE HEARNE.

Eddie Hearne is another priming his car for the race. Hearne is one of the greatest stars on Ascot that the speed fans ever saw. He drives that mile with a daring and dash that makes him a factor in any company.

Eddie O'Donnel, another hard one to head off at Ascot, is coming with a new Duesenberg. He has a car that is one of the fastest that ever came out of the East, and O'Donnel's arm so far has recovered that he is getting back in his old-time form.

And there are others, a long list of them, getting cars ready for the Los Angeles race. But the motor drivers are not the only speed hounds that are looking toward Ascot. There is the motorcycle squad, which will decide a national championship of its own.

The motorcycle events will be run Sunday, and already two factories have announced that they will enter teams.

Chairman Bentel announced yesterday that Frank Garbutt, the veteran sportsman, who was one of the most active in the introduction of the motor sport to Los Angeles, would serve as referee in the motor classic.

LEADERS TIED IN RELIABILITY RUN.

[SPECIAL CORRESPONDENCE.]

JEROME (Ariz.) Oct. 31.—The Jerome News reliability run for light cars, from this point to Flagstaff and the Grand Canyon and return, was undertaken by four cars. The net distance was 322½ miles, done at the rate of about nineteen miles an hour. The Overland and Oakland entries tied for first place, each with a score of 995, the former making about eighteen miles to a gallon of gas and the latter about fifteen miles.



The Peerless-built body in the approved open and enclosed models, has the style, stamina and equipment of the highest priced cars. The Peerless Motor Car Company has had seventeen years' experience in the making of luxurious automobile bodies. This experience is manifest in every detail of our complete manufacturing equipment and has dictated the rigid standards set for materials and workmanship. In appearance the Peerless today will satisfy the most exacting, whether viewed from the side or the rear.

SMITH BROTHERS
Distributors
1616-24 S. Figueroa St.
Los Angeles.

HAND SIGNALS ARE NEGLECTED.

Many Motorists Careless in Indicating Turns.

Glance to Rear Would Save Many Smashed Fenders.

No Excuse for Hundreds of Accidents Each Month.

BY WARDE FOWLER.

These hand automobile signals may be a wonderful thing but they're causing a lot of trouble these days. A careful observation of traffic shows that not one person in a hundred is taking the pains to give the hand signals properly. And when not given correctly they are much more dangerous than no signals at all.

For instance, a motorist driving down Broadway puts his hand straight out, indicating that he is going to turn to the left. The driver behind takes the signal as it is given and pulls in on the right-hand side. Then suddenly the man ahead swings to the right and smashed fenders and a lengthy argument ensue.

PLACING THE BLAME.

The blame, in this particular case, belongs entirely to the driver in the first car. The signal for a turn to the right is to hold the arm at a distinct angle. When the arm is held straight out a turn to the left is indicated.

Careless use of these signals has demonstrated the fact that the signals alone are not enough. Before making any turn whether in city traffic or on country boulevards the driver of a car should glance behind to see whether he is going to get into trouble when he starts to swing. A glance to the rear before attempting any turn would prevent hundreds of smashes in Los Angeles city alone every month.

The first thing a student in aviation learns is to glance behind before starting to taxi his machine over any part of a flying field. Instructors watch this point with particular care. If a pilot fails to take this precaution he is severely censored and continued breaks throw him out of aviation entirely.

NO EXCUSES.

Several pilots, learning to fly in France, climbed into airplanes and started from the ground without taking the trouble to see if there was anything going on behind them. Pilots landing on the field crashed into several of this type and it took whisk brooms to sweep up the results. A few deaths demonstrated the fact, conclusively, that flyers must watch out for planes behind them.

In motoring the results are seldom so disastrous. Smashed fenders and lost tempers are about all that happens, and consequently motorists do not take the precautions that they would if their lives were at stake.

Frequently a car standing at a curb will suddenly swing wide into traffic without any sign or warning. Machines approaching behind this car have to whip to the left to keep from smashing. Usually no trouble is caused because the man behind was watching. Sometimes the two cars go together. A glance to the rear by a driver leaving a curb would eliminate every particle of danger from this particular affair. A hand signal should be given showing that he is swinging into traffic, but this signal should be assisted by a glance behind to certify that no one is going to misunderstand the signal.

PROPER SIGNAL.

When turning on a crowded corner the proper signal, with a quick glance behind to see that everything is O. K., will always turn the trick.

If someone was killed every time a careless driver failed to give any hint of what he was going to do, the matter would be taken care of and would be corrected without any waste of time. As it is, the thing drags along and hundreds of minor accidents take place every month.

The very fact that hand signals are seldom given properly is being used by many authorities as an argument against this form of warning. It has been suggested that only one hand signal be recognized. That is, when the arm is extended, no matter at what angle, it indicates a turn to the left. This would do away with complications, but would leave no method for indicating a right-hand turn.

The best solution is for drivers to watch themselves and give all the signals, and do it correctly. This, and a glance to the rear to guarantee safety, would save thousands of dollars every week in repair bills and would be a great load lifted from motorists' tempers.

Keep an Eye on Your Arm Signals.



Eliminating Hundreds of Accidents

Would be an easy matter if motorists would be more careful about turning in traffic and on country roads. The photograph (above) shows the way in which nine-tenths of the drivers give the arm signals for turning. The signal means nothing at all and doesn't give the driver behind an indication of what's going to happen. The correct method (below) of giving warning of a left-hand turn with the driver glancing behind to see that everything is clear.

WITH THE FOUR HUNDRED.

Baseball Critics Predict Batting Record for Babe Ruth Next Season.

BY HARRY A. WILLIAMS.

Baseball critics who had a chance to study Babe Ruth's style during his career in the majors, and have watched his development into batting greatness, predict that he will hit .400 or better next season.

It is figured that now that he has established a record of twenty-nine home runs for a single season—a record which may never be endangered—Ruth will cease swinging for the circuit clouts with a resulting increase in his general batting figures.

BEST HITTERS.

In case Ruth does revive the .400 division, which has been dead for seven years, he will rank as one of the best hitters of all time, even though he should fail to rival Cobb in point of continuous batting leadership.

Four hundred is not an unknown batting mark in baseball. The more ancient records are rather replete with athletes who amassed this mark, while there were .400 hitters as late as 1911 and 1912, which means under more modern conditions.

But all these figures were compiled under favorable conditions. The years 1911 and 1912 in which Cobb compiled marks of .420 and .410, figures that are almost inconceivable against big-league pitching, an unusually "lively" ball was in use. These years were marked by tremendous hitting all over the country.

The records of some of the old-timers, while authentic, can hardly be seriously considered. While there were high-class pitchers in those days, as pitchers were then ranked, pitching was really in its infancy. It was wholly lacking the complexity of modern mound work. When some of these marks were made the curve ball had not yet been invented. The heaver was hedged about by limitations that greatly circumscribed his effectiveness, and left no opportunity for the employment of resourcefulness or ingenuity.

CHANGE OF PACE.

The change of pace in anything like a perfected degree and the cross fire, came later. This was followed by the spitter, which finally was supplemented by the emery, the shine ball and the mudder, and endless variations of these.

Even Cobb when he established his marks of better than .400 in 1911 and 1912, while batting against the spitter and the knuckle ball, was not forced to face the emery and the shine ball, at least, not in any great quantity.

These deliveries did not come into general use until the past four years. They have been legislated against, and rules will continue to be enacted against them, but they will not be wholly eradicated next season, and not possibly for some seasons to come. So if Ruth runs in the .400 class it will be under more adverse conditions than those which any other batter has been forced to work.

FALLING BACK.

Batting has not kept pace with pitching in point of development. That is because batting is more primal or elemental than pitching. Pitching has become a science. True, there is a certain degree of science even in batting, but there is little room for variation. There is little besides bunting and straight-away hitting. Practically all great hitters are born that way, whereas a pitcher may be developed, and he has resource to an almost exhaustless range of deception. A good eye, strong wrists, ample shoulders and speed are about all there is to batting, and even the speed is not essential if an athlete has the other three in anything like balanced proportion.

With all the bulky percentages of the old timers, there is no doubt that the batters of the present decade have it on their predecessors of that era. They have by the very nature of things been forced to improve the standard of stickwork. Otherwise, there would not, in view of the pitching improvement, be a .200 hitter in the game today. A .300 mark in the majors now is a better figure, and represents more real hitting ability than did a record of .400 twenty years ago.

Pit almost any of the old-timers, wonderful players in their day, against down-to-date pitching, and they would be hopelessly fogged.

Then there is another consideration. While there may not be better fielders now than then, there are more good fielders. Also defensive teamwork had attained a greater degree of finesse, and all these elements combine to reduce batting.

In this connection the following list of those who have slugged their

(Continued on Thirteenth Page.)

NEW PLANT FOR GENERAL MOTORS

Truck Company to be Re-established in Detroit.

Pontiac Schedule of Production to be Continued.

Cadillac Company to Vacate Old Premises.

[EXCLUSIVE DISPATCH.]

DETROIT (Mich.) Oct. 31.—Reports from a reliable source state Detroit is to become the home of another great General Motors unit. It is understood that the General Motors Truck Company, now located at Pontiac, is to be re-established in Detroit, in one of the finest and largest plants devoted to truck manufacture in the United States.

Official confirmation is lacking, in the face of statements that such a move could not be made in less than eighteen months, during which time only maximum production schedules maintained in the Pontiac plant would enable the company to keep up with the demand for its products.

RELIABLE SOURCES.

The report, which comes from sources too important to be ignored and which lift the news out of the class of rumors so common to the automotive industry, is to the effect that the new truck factory is to be located on a site on Holbrook avenue, near Oakland avenue, on land which came into the possession of General Motors interests when they bought the Cadillac Motor Car Company in 1915.

Information obtained is to the effect that a factory 1800 by 360 feet is to be erected, most of it two stories high, allowing a floor space of approximately 1,300,000 square feet. It is understood that plans have been accepted and that ground is to be broken very soon.

Whatever the General Motors Company's truck plans will finally be, they will in no manner affect the production schedule at the Pontiac plant, which is being constantly enlarged to care for the company's increasing business.

NO INFORMATION.

Inquiry at the general offices of the General Motors Company in Detroit brought the statement from Walter P. Chrysler, vice-president in charge of all operations, that he had no information regarding the reported change.

Recently it became an open secret that the policy of the company was to concentrate as many units as possible in Detroit and centralize production activities. This first became known when the enormous building programme was given to the public this spring. Since then the inability of certain Michigan cities to make good on their housing projects has had something to do with the revision of original plans, as the General Motors has been committed to a policy of demanding co-operation of municipalities wherever it established its units. It would not be surprising, therefore, to those close to the situation to see such expansions as were not otherwise provided for last spring, or new enterprises becoming necessary in the face of the company's enormous increase of business, be established in Detroit and on the site of the Cadillac purchase in Northeast Detroit. A rumor is now going the rounds that the General Motors Company may erect a mammoth apartment and rooming house on the site now occupied by the Cadillac Company at Cass and Amsterdam avenues. This report asserts that such a plan has been discussed informally by the corporation's officials, although direct confirmation of the same is lacking.

VACATE PREMISES.

The Cadillac company will vacate the premises when its extensive new plant, now under construction on the west side of the city, is completed. Various smaller automobile manufacturing concerns are said to have been negotiating from time to time for a lease of the property, but the experience of these has been that they have decided the property is held entirely too high for industrial purposes.

The present Cadillac factory site is in the center of what now is considered Detroit's higher class apartment district. Supporing their conviction that the General Motors will erect apartments on the property, those responsible for the statement call attention to the fact that when the mammoth office structure of the corporation, which is being erected for the corporation a block distant, is ready for occupancy, between 6000 and 7000 persons will be employed in the building.

"Where are these going to sleep?" they ask. Every room in the neighborhood for a radius of three miles is taken. Some provision will have to be made for this army of workers and it is the General Motors policy to provide housing for its employees wherever possible.

CORRECTION.

In order to correct any erroneous impressions regarding the Willys Corporation and the Willys Overland Company, which are two separate corporations operating under entirely different managements, John N. Willys, president of both companies, has issued the following statement:

"Willys Corporation should not be confused with the Willys-Overland Company. These are separate and distinct organizations. Willys-Corporation formerly was the Electric Auto-Lite Corporation. Recently it has acquired the factories, patents, equipment and manufacturing talents of the New Process Gear Corporation and the Dusenberg Motors Corporation. With its several plants it is now engaged in the manufacture of automobile starting and lighting systems, the farm lighting and power plants, transmissions and gears and a new corporation lists among its assets 500,000 shares or a little more than 27 per cent. of the common stock of the Willys Overland Company. It has entered into a contract with the Willys Overland Company whereby this company, through a special unit of its sales organization, will market the new "six." Aside from this the two corporations are in no way related."

It required but four days to subscribe $4,000,000 worth of preferred stock of the Lafayette Motors Company of Indianapolis. Although the eagerness to buy Lafayette stock is an impressive exhibition of public confidence, trade circles, familiar with the achievements and stand of Messrs. Nash, White and Hoard, accept it as a matter of fact.

The capitalization is $8,000,000, with a present issue of $4,000,000 nonvoting, cumulative preferred stock at $100 per share. The total issue of common stock is 40,000 shares of no par value, of which 10,000 shares will be given with the preferred.

Equipment of the factory has been started and Lafayette officials will make every effort to exhibit cars during the January shows.

Capital stock of the Dort Motor Car Company, of Flint, has been increased from $2,000,000 to $3,500,000. It is understood the company will shortly announce an extensive expansion programme.

(Continued on Thirteenth Page.)

EXCHANGE PLAN FOR WORN TIRES.

Many motorists attempt to run through the rainy season with old tires worn smooth, yet servicable. Tires such as these are not safe for wet weather driving, yet it would hardly be economy to discard them.

"To induce motorists with worn down tires to put on new, non-skid Victor Cord or fabric tires for the winter," says Manager N. Bershon, of the Bershon Tire Company, "We offer to make an allowance on the old tires equivalent to the mileage left in them. This enables him to have new tires on his car when he most needs them—during the rainy season. The exchange plan is proving extremely popular."

GREAT ORGY OF MOTOR STEALING

Auto Club Warns Against Leaving Autos Unlocked.

Exchange of Stolen Cars Nipped in the Bud.

License Counterfeiters Found by State Officials.

With the coming of November and the winter season, Los Angeles and neighboring counties are plunged in the greatest orgy of automobile stealing in history, according to a report for the year to date issued yesterday by the theft bureau of the Automobile Club of Southern California.

Restless youths, innoculated with a spirit of uneasiness after demobilization, and infecting their friends with the moving malady are partly responsible for the increase in auto thefts in California, say the authorities, but the motorists of Los Angeles themselves are principally to blame.

An exchange of cars stolen in Texas, Arizona and Nevada to be sold here and cars stolen here to be sold in Texas and neighboring States is one of the latest developments of the theft programme, state automobile club officials. But every effort is now being made by the police, the Sheriff's office and the club's theft bureau to prevent Los Angeles from becoming too firmly entrenched as a sales center.

ORGANIZED GANG.

An organized gang of "license counterfeiters" operating throughout the western States has been uncovered by the theft bureau here, and the hunt for remaining members of the gang is now being carried on in Colorado. However, the capture of George Schlaughaus and a man giving the name of "Maire" by the San Diego police department, led by Captain of Detectives Paul Hayes and Detectives Klein and Myers, stopped for the time being this style of crime in California.

Following up the lead from the capture by the San Diego police, Detectives Erven and Hickok of the auto club discovered the "camouflage house" here, where every imaginable tool was stored to be used in "fixing" automobiles so their own parents wouldn't recognize them. This house had been rented by the thieves for the purpose of having a place to take stolen automobiles, paint them over, change the motor and license numbers and issue them forth as cars recently arrived in Los Angeles from the East, according to the club detectives.

Paraphernalia for making enameled metal license plates was found on the premises, and a number of sample plates which had been made by the gang, to try out. There was evidence to show that they had also taken California license plates and changed the numbers so cleverly that an expert could not tell the difference.

"Taking a plate bearing the number "22989" they had changed the

(Continued on Thirteenth Page.)

FEDERAL GOVERNMENT AFTER AUTO THIEVES

[EXCLUSIVE DISPATCH.]

WASHINGTON, Oct. 31. — Automobile thieves, take warning. The long arm of the United States will get you now, if you cross a State line or run a stolen car into a foreign country or territory. And the penalty is enough to make even hardened criminals hesitate — $5000 fine or five years' imprisonment or both.

This bill which passed both houses of Congress quickly went to President Wilson on October 16 and on account of his illness, he allowed it to become a law without his signature on October 28. It is estimated this will increase the recovery of cars, locally, tremendously, as it will put a stop to all interestate traffic in stolen motor vehicles.

The law is considered by the automobile men and the police as one of such great importance that it is here given in full and the Department of Justice officials suggest it be posted up in garages and distributed generally by automobile dealers and clubs wherever possible to the end that stolen cars will not be moved outside of the State and make their recovery the more prompt and easy.

This is the law:

"Be it enacted by the Senate and House of Representatives of the United States of America, in Congress assembled, that this act may be cited as the national motor-vehicle theft act.

"Section 2—That when used in this act:

"(a) The term 'motor vehicle' shall include an automobile, automobile truck, automobile wagon, motorcycle or any other self-propelled vehicle not designed for running on rails.

"(b) The term 'interstate or foreign commerce' as used in this act, shall include transportation from one State, Territory or the District of Columbia, to another State, Territory or the District of Columbia, or to a foreign country, or from a foreign country to any State, Territory or the District of Columbia.

"Section 3—That whoever shall transport or cause to be transported in interstate or foreign commerce, a motor vehicle, knowing the same to have been stolen, shall be punished by a fine of not more than $5000 or by imprisonment of not more than five years, or both.

"Section 4—That whoever shall, with the intent to deprive the owner of the possession thereof, receive, conceal, store, barter, sell or dispose of any motor vehicle, moving as, or which is a part of or which constitutes interstate or foreign commerce, knowing the same to have been stolen, shall be punished by a fine of not more than $5000 or by imprisonment of not more than five years, or both.

"Section 5—That any person violating this act may be punished in any district in or through which such motor vehicle has been transported or removed by such offender"

DORT

Quality Goes Clear Through

$1165 in California

An outstanding and impressive fact about the Dort is that the testimony of one owner varies but in the slightest degree from what another owner has to say about the excellence of the car.

What difference there is can be fairly credited, we believe, to a difference in the care of the car or the conditions under which it is operated.

The essential thing to consider and remember is that the skill and soundness with which the Dort is built is bearing fruit in the shape of trouble-free travel at a very low upkeep cost.

You can confidently expect to secure from your Dort the same fine and faithful quality of service that thousands of other Dort owners are now enjoying day in and day out.

MOTOR TRANSPORTATION
San Francisco, Sacramento, Oakland, Stockton, San Jose — Clark & Anthony, Inc. — Los Angeles, San Diego, Bakersfield, Fresno
INTERSTATE AUTHORITY SERVICE

1000 South Hope Street

TIRES BARGAINS TIRES

STANDARD MAKES

These tires are all new, fresh goods and NOT retreaded, or so-called rebuilt tires.

	Plain Tread Non-Skid Guaranteed	Fine Non-Skid Guaranteed	Tube Guaranteed
29x3	....	$10.75	$2.05
30x3	$ 9.20	10.95	2.05
30x3½	11.50	13.50	2.50
32x3½	12.85	15.85	2.70
31x4	16.30	20.65	3.15
32x4	16.60	21.15	3.25
33x4	17.30	22.00	3.35
34x4	17.80	22.50	3.45
36x4	....	26.60	...
34x4½	24.00	30.35	4.20
35x4½	25.00	31.65	4.30
36x4½	25.45	32.20	4.45
37x4½	....	35.75	5.10
35x5	28.70	36.15	5.25
37x5	30.25	38.30	5.40

All other sizes in proportion.

STANDARD MAKE NON-SKID While they last.

30x3	$ 9.25	34x4	19.90
30x3½	11.75	34x4½	25.35
32x3½	13.65	35x4½	26.60
31x4	18.15	36x4½	27.00
32x4	18.55	35x5	31.25
33x4	19.45	37x5	33.20

Automobile Tire Co.
Sixth and Olive Sts.
Los Angeles
82727 Bdwy. 4088
Long Beach Branch
20 American Ave.
H. A. Demarest, Coast Manager.
San Francisco, Oakland, Seattle
Fresno San Diego
Prices subject to change without notice
Goods shipped C.O.D., Express or Parcel Post. Money Refunded on Goods Returned to Us Intact Within Ten Days.
The Oldest Automobile Tire Jobbing Concern in the United States and its Largest in the World.
Open Sundays and Evenings

NASH & JEFFERY
REPAIR SHOP
Broadway 3741
1230 SOUTH FLOWER STREET

Willard STORAGE BATTERY

Yours for A Long Life

A Willard Battery with Threaded Rubber Insulation lives a long life. It is a protection against little battery illnesses and re-insulation as well.

Four years' experience on many thousand cars, has proven that this battery gives you more real value, more assurance of long-continued efficiency, less anticipation of trouble than any other you can buy.

It's a battery that you ought to know about. If you'll come in we'll tell you about some of these Still Better Willards.

NO REPAIR EXPENSE FOR 18 MONTHS

We, the Willard dealers in this territory, have such confidence in this Threaded Rubber Battery, which is fully covered by U. S. patents, that we are doing what no battery maker ever could do or even thought of doing before—we are giving you an unconditional insurance of 18 months' service from these batteries with no possible repair expense during that period.

TERMS IF YOU LIKE

To save you the expense and embarrassment of buying a "cheap" battery, if you haven't sufficient ready money to buy the best, we will allow you to purchase a Willard Thread Rubber Battery on time payments. There's a lot more of interest to you on this battery question. Come in and talk it over.

A. J. Tobey
WESTERN AUTO ELECTRIC CORP.
PICO STREET AT HOPE

BRANCHES:
East Seventh and Boyle, Los Angeles.
Sunset and Everett St., Los Angeles.
Main and Monete, Los Angeles.
Washington and Hooper Sts., Los Angeles.
Vermont and Santa Barbara, Los Angeles.
Colorado and Brand, Glendale, Cal.
Pasadena and Colorado, Pasadena, Cal.

SALES AND SERVICE STATIONS
(These stations are complete in every way for sales and service or for recharging of any and all kinds of repairs.)
Alhambra Auto Electric Co., 123 W. Main St., Alhambra, Cal.
E. E. Mason, Third and Western Ave., Los Angeles, Cal.
Desert Battery and Ignition Works, Gardena, Cal.
A. F. Bidenger Battery Service Station, 617 Sylvan St., Van Nuys, Cal.
Norton & Norton, No. Broadway and Solano St., Los Angeles.
L. A. Dennis, Pico and Harvard Sts., Los Angeles, Cal.
Hollywood Auto Electric Co., 6262 Hollywood Blvd., Hollywood, Cal.
C. D. Wilson, W. 7th and Riverside, L. A.
Vaughn-Schuler Co., 2241-2243, S. Figueroa, Los Angeles.
Huntington Park Auto Electric Co., Huntington Park, Cal.
Rose Storage Battery Service Co., 9th and Center Sts., San Pedro, Cal.

THREAD RUBBER

ARRANGEMENTS FOR NEW PLANT.

Plans Completed for W. P. Herbert Company Home.

Floor Space of Building Increased at Last Moment.

Every Modern Convenience Being Incorporated.

All preliminary arrangements for the building at the southeast corner of Eleventh and Flower streets which wil become the home of the W. P. Herbert Company have been completed and work is now under way making ready for actual construction. The contractor has assured Mr. Herbert that he will be able to get the structure under roof in five weeks after actual operations start.

The original plans for the building that will house the organization representing the Cleveland Six line of cars were for a four-story edifice 100x150 feet in dimension. The plans have been altered, however, and the entire Flower-street frontage available 150 feet will be used and the height will be three instead of four stories. The foundation will be of such strength that later an additional three stories may be added. Under the new arrangement the three-story building will provide a total floor space of practically 70,000 square feet instead of 52,000 square feet on four floors.

Every modern convenience that can be thought of for providing top-notch service to owners of Cleveland cars has been included in the specifications of the building. Besides being the largest building devoted exclusively to motor car merchandising and service in the city, it will be the most modern. Of concrete construction throughout it will have direct daylight on four sides, an important factor in connection with mechanical operations.

Mr Herbert left Thursday for the Cleveland factory at Cleveland, O. He will take with him a copy of the complete plans of the building and ask for recommendations as to possible improvements. He will also put forth a serious effort to induce the makers of the Cleveland car to send as many to this territory during the winter months as the manufacturing schedule will permit.

CLEANING THE MUFFLER.

In cleaning the muffler, after the part has been dismantled, and the parts greased with kerosene, it is well to go over all the holes designed to blast up the gas with a sharp punch of the proper gauge, to make sure that those holes have not been reduced in size by accumulations of burned oil or carbon.



The New Arroyo Hondo Bridge.
Just completed on the Coast route between here and San Francisco. The car is one of Bob Evans's newest arrivals in the Paige line and was driven on a trip of discovery through the Arroyo Hondo country.

IN ARROYO HONDO LAND.

There is hardly a motorist of Southern California who has not driven over and enjoyed the shore line drive from Los Angeles to Santa Barbara, and still further to Gaviota, Los Olivos and San Luis Obispo. The trip takes the motorist over rugged beautiful mountain passes, across arid country and over the famous Rincon ocean bridges, with a refreshing drive for miles at the very edge of the ocean.

Though many a motorist has traveled the road before, and will again, but few of them know the wealth of romance, the quaint bits of history and the burden of sorrows that surround many of the curious little spots along the road. They are all known, however, to the Ortega brothers, the last of the famous Ortega family of early California, now living practically as hermits in Arroyo Hondo, part of considerable property owned by them from Spanish land grants given to them by their father.

The two brothers were discovered by A. E. "Bob" Evans, distributor in Southern California for Paige cars, while inspecting the famous Arroyo Hondo bridge, just completed on the Los Angeles to San Francisco shore highway, across the bed of the Arroyo Hondo, or deep creek.

The new bridge, erected during the past year in the intensive better roads campaign in California, is perhaps one of the most beautiful and picturesque in the State. Crossing the deep Creek at a point within 100 feet of where it empties into the ocean, the river bed was naturally wide, necessitating the construction of one of the longest bridges in Southern California. The depth from the creek bed to the top of the bridge will average more than 100 feet.

The new bridge is built entirely of concrete, held by six huge spans. It is about 550 feet in length. The addition of the new bridge to the shore route means the cutting of about a mile detour along tortuous roads and heavy grades to the bottom of the creek bed and return to the old road.

While inspecting the new addition to California's highway system, Mr. Evans met the Ortega brothers, the quaint, silent men of the Arroyo Hondo, who quietly, and with almost passive interest, watch from their canyon the kaleidoscopic changes being wrought around them.

Long years ago, when Fra Junipero Serra wearily trod El Camino Real, the first good roads system, the first of the Ortega family settled in California. Given 3000 acres of land in a Spanish land grant, Antonio Maria Ortega, the grandfather of the present representatives of the family, settled down on it. The land is in Santa Barbara county, and besides including the Arroyo Hondo, which is rich in beauty but poor in agricultural possibilities, includes some rich farming lands. From the grandfather the land passed to Peter Ortega, the father of the only two remaining members of the family, and at his death passed on to them.

Both Havez Ortega and his brother, T. Ortega, have lived in the little old house in Arroyo Hondo since childhood, and both are old men now. The house was built sixty-five years ago, and born in it, the two men have never left it.

HANDLING BIG LOADS.

When two Mack trucks, owned by Lee B. Hawkins of Moneta, recently transported fifteen tons of seed from Los Angeles to Calexico in thirty hours, the exploit furnished a subject that has been widely discussed by truck operators. Although the sacked seed could have been shipped by rail if there had been a car available, the factor of time that was saved was one of the most important in connection with the entire transaction. But truck operators point out, there are many loads now being hauled by truck that are not adapted to rail shipping

MANY TYPES.

In the variety of types of load that can be carried by truck, an advantage over any other system of shipment is possessed. Truck operators admit that there is practically nothing that cannot be put into shape for railroad shipment if time enough is taken to do it. However, trucks are being used to do the work without the loss of this time. In many instances this factor of time is so important that any delay means a financial loss to the parties most concerned.

An instance of this being the case is cited by H. M. Tolson of Torrance, who owns and operates a three-and-one-half-ton Mack truck. A few days ago a contractor desired to have a huge pile-driving apparatus transported from Huntington Park to Glendale in the shortest time possible. The engine, boiler and hoist were mounted on heavy timbers, and to take them apart and prepare the load for railroad shipment would have consumed probably a day's time. Furthermore, there would have to be a means devised for hauling the load to the railroad, and then carting it the second time to its final destination.

DOES THE WORK.

Tolson said he could make the transfer with his Mack and a trailer, and do it in a shorter time than it could be handled otherwise. The pile driver and complete equipment weighed eighteen tons. They were loaded on a trailer that was drawn by the truck, and the run from Huntington Park to Glendale was made in less than two hours. The entire length of the truck and load over all was in excess of sixty-three feet. Although of a very unwieldy nature, the load was handled without particular difficulty.

MAKING IT HOMELIKE.

A visitor in the slums of a large city asked the wife of a hard drinker why she did not keep her husband away from public houses.

"Well," she answered in a discouraged tone, "I have done my best, but he will go."

"Why don't you make your home look more attractive?"

"I'm sure I've tried hard to make it homelike, ma'am. I've took up the parlor carpet, and sprinkled sawdust on the floor, and put a beer barrel in the corner. But it ain't a bit of difference, as far as I can see."—[Grit, of Australia.

BELIEVES IN USING STRONG-ARM METHODS.

SAYING PLEASE SELDOM GETS RESULTS FROM HEADS OF EASTERN FACTORIES.

There are two ways, among others, of getting delivery on automobiles from the eastern manufacturers, according to George W. Franklin, manager of the Security Motor Corporation, who has just returned to Los Angeles after a month's visit in the East.

"You might get what you want by saying please, that's one way," Franklin said, "but a sure enough for certain way is to go right to headquarters and demand cars. I've tried both methods, and I must say that the latter is far more productive of results."

All of which is to say that the Security Motor Corporation, distributor of the Mitchell victory six, is again receiving prompt deliveries, and in quantities somewhat approximating the demand, though still not keeping pace with it.

C. W. Arthur, western representative of the Mitchell Motors Company of Racine, was visiting the Security Motor Corporation salesrooms when Manager Franklin returned.

"It's a lucky thing I found you here," was the Security manager's greeting, "because I want to serve notice that from now on I am going to camp right on your trail. The factory told me that all I had to do to get things straightened out when deliveries slowed up, or anything else, was to get after you.

"And," the Security corporation manager declared, "I serve notice right now that you're not going to get any rest unless we get all the cars we require."

The Security sales force did not have to wait for Manager Franklin's return to learn that something had taken place at the factory to speed up deliveries here on the Mitchell victory six. "I figured that something out of the ordinary had happened," Bob Manning, sales manager, told Manager Franklin, "because it wasn't very long after you were due at Racine before we got notice that the factory had resumed the shipment of cars."

HIGH-POWERED CAR TO CHASE SMUGGLERS.

[SPECIAL CORRESPONDENCE.]

REDLANDS, Nov. 1.—The high-powered automobile, with a multiplicity of valves under the hood and cylinders as large as buckets is not for pleasure alone. Motorists who have just come into Redlands from the Imperial Valley over the desert road through Palm Springs and Banning can testify to this. These motorists are now stopped in two places, usually once between the valley and Palm Springs and another time between Palm Springs and Banning. Those who stop them are Federal officers and they go carefully over each machine searching for any liquor that may have been smuggled across the border. These men are not of so much interest to motorists as the big high-powered machine they have standing near the road. It is a racer, stripped for action and ready to go. It would be a fast machine that could escape these Federal officers.

IN DRILLING.

Kerosene should be used in drilling, reaming or turning malleable iron or aluminum. On the other hand turpentine should be used instead of the oil for drilling hard steel, as it will enable rapid drilling of the metal.

CHANGES IN BODY ADD REFINEMENT.

IMPROVED STEERING GEAR INSURES GREATER EFFICIENCY IN CAR.

In the production of the present model R Hupmobile, the Hupp Motor Car Corporation has introduced a number of refinements in body and chassis which is in line with its progressiveness, according to Billy Williams, sales manager of the retail Hupmobile department of the Greer-Robbins Company, Hupmobile distributors.

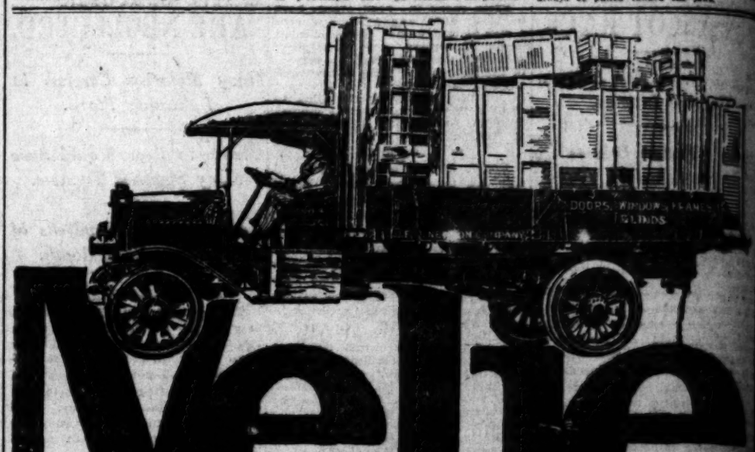
"An improved design of steering gear has been adopted which insures greater efficiency. The improvement is very noticeable in the handling of the car. The durability of the springs has also been increased. A new front axie with Gurney ball bearings is another important feature. The backs of the seats are higher, and improvement has been made in the driving pinion and ring gear. A rearrangement of the exhaust and intake manifold insures quick preheating of fuel and consequent increase in efficiency.

"The Alemite system of greasing is perhaps the greatest improvement. By the use of a gun under 500-pounds pressure it forces into those parts requiring lubrication. What required several hours to perform with discomfort to the motorist is now done quickly efficiently and without soiling a person or clothing.

"The Hupmobile has been a favorite car, but the demands of the improvements have been added to made it ultra-favored. Also we get more cars from the factory buyers must still take their place in line for deliveries."

USING A WRENCH.

A monkey wrench should never be used backward from the jaws, as this is likely to bend the jaw. The wrench should always be pulled toward the jaws.



Velie Trucks

What better truck Recommendation can you ask, than this:

"We made very good use of our Velie Truck by hitching it to a heavy spike tooth alfalfa disc and a spring tooth drag and working the ground with both at the same time. I figure the results equal to the work of 24 horses and six men." C. W. LEONARD, Leonard Orchards Co., Grants Pass, Ore.

What better truck Specifications can you buy, than these:

Four forward speeds; heavy-duty Continental truck motors; steel Raybestos disc clutches; worm gear drive; Timken bearings throughout; pressed steel channel frames 5¼ and 8 inches deep; removable tubular radiators; long, heavy, silico-manganese steel springs. Driver's cab, gas headlights and Prest-O-Lite tank included besides regular oil lighting equipment.

Velie construction insures you dependable daily service, no matter how heavy your requirement. The Velie factor of safety is not surpassed in trucks at any price.

VELIE MOTORS CORPORATION, MOLINE, ILLINOIS

Immediate Deliveries

LORD MOTOR CAR CO
OLIVE at ELEVENTH, LOS ANGELES

Liberal Terms

MORELAND TRUCKS



"BEST FOR THE WEST"

New homes, office buildings, theaters and factory structures are being erected daily in Burbank—the next big town of the San Fernando valley.

Everything is hustle and bustle and the city officials are speeding up municipal improvements to keep pace with its growth.

A combination body on a Moreland chassis permits the performance of many kinds of work at a low cost.

Moreland trucks are rugged and adaptable. Our organization can supply any type of unit desired from speed wagons to heavy duty equipment.

Moreland Motor Truck Co.
General Offices, Factory and Sales Dept.
1701 North Main St. Los Angeles, Calif.

EFFICIENCY

Degradation of Fue and Syste

One of the factors that contribu ry largely to the efficiency of t odern automobile engine is t anifold. As a matter of fact t esent types of manifold have be actically forced by the degrad e of fuel which has taken pla thin the past few years. It is p arly appropriate, too, that w ould consider the question o ailfolding just now, when we a nding on the verge of cold weath because it is during the winte at the manifold exerts its greate fluence on engine efficiency.

IN DIM PAST.

In the now dim past when we gu very high grade of gasoline it wa very fine to indulge in the lon eeping manifolds that were the e rule. To get at the bottom o problem we must bear in min fact that cold acts on gasolin t as it does on molasses—thick ft. With a long manifold, wher metal has a chance to get cold fuel coming in contact with thi ded area is quite likely to becom heavy that instead of gaseous va r it is a fluid again. When we go ry light, volatile gas, this was no likely to occur, but with the pres grades, which are not very much er than kerosene, this precipi tion is almost certain to occur i manifold is long and unheated. this reason the modern ten er in manifold design has been toward short passages, leadin tly from the carburetor to the ustion chambers. The long ed manifolds of the past have ently disappeared. Some de hit upon the scheme of in ating their manifolds in the der block itself. This had the ntage of compactness of design better still, heated the manifold its proximity to the hot water the water system.

day every authority recognizes fact that it is necessary to apply t in some form to the inlet nifold in order to secure efficient mization of the gasoline fuel. ny different ways of achieving e end have been worked out. One the first methods tried consisted putting a jacket around the in manifold at some point near combustion chamber and pass the heated gases of the exhaust and the intake. In this way the heat is made to furnish heat to the intake manifold at a prop operating temperature.

SECOND METHOD.

A second method consists in belt the carburetor directly to the der block and over the exhaust ge so that the heat of the lat will keep the carburetor suffi ently warm to insure the delivery light and volatile fuel. This od is in very general use now. here were still other schools of erimenters. One insisted that fuel must be heated before it ched the carburetor. Another ly heated the gas in the carbu etor itself. The obvious trouble th these methods was the fact that the fuel heated at such stance from the combination ber ran a considerable chance condensing again before it got to cylinders. With the constantly proving quality of our motor fuel this danger became greater. It is almost obvious that if the fuel must be heated at all it is bet-

MACK PERFOR

MORE A
MACK T
ENGINE

WE believe more d skill, effort and voted to engineering t truck than to any oth way transport.

MACK trucks are oughly.

By "engineered" MACK trucks are not of parts made in many and cobbled together.

They are *manufact* ery part designed an special fitness for hea

That's why when any MACK trucks invariabl where trucking econon performance govern the

Heat nor chill can the MACK engine and insures clean oil at a MACK engineering.

International-M

1032 South Ol

ent of the Hupmo-
of steering which in-
The im-
able in the
e durability
been in-
axle with
ne'her in-
cks of the
provement
ving pinion
agements of
manifold in-
of fuel and
ficiency.
of greasing
improve-

ment. By the use of a 'gun' grease under 100-pounds pressure is forced into those parts requiring lubrication. What required sometimes hours to perform with dissemblage to the motorist is now done quickly, efficiently and without soiling person or clothing.

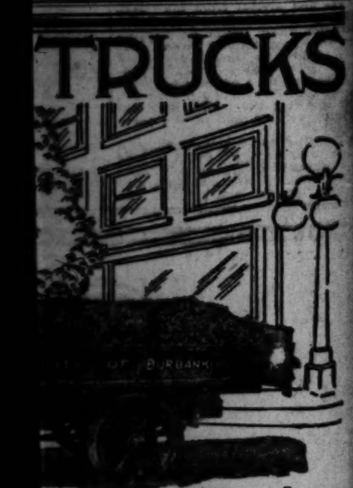
"The Hupmobile has been a favorite car, but the demands since the improvements have been added have made it ultra-favored. Although we get more cars from the factory, buyers must still take their place in line for deliveries."

USING A WRENCH.

A monkey wrench should never be pushed from the jaws, as this movement is liable to hurt the par. The wrench should always be pulled toward the jaws.



ie
n can you ask, than this:
by hitching it to a heavy spike
working the ground with both at
the work of 24 horses and six
Co., Grants Pass, Ore.
an you buy, than these:
ed Raybestos disc clutches; worm gear
ches 5¾ and 8 inches deep; removable
ings. Driver's cab, gas headlights and
ment.
ver, no matter how heavy your
ipment is trucks at any price.
OLINE, ILLINOIS
CAR Co
LOS ANGELES
Liberal
Terms
cks



TRUCKS
ST FOR THE WEST"
gs, theaters and
ing erected daily
n of the San Fer-
stle and the city
p municipal im-
its growth.
Moreland chassis
e of many kinds
d and adaptable.
pply any type of
ns to heavy duty
Truck Co.
Sales Dept.
Angeles, Calif.

EFFICIENCY IN MANIFOLD.

Degradation of Fuel Makes New Changes and Systems Necessary.

One of the factors that contribute very largely to the efficiency of the modern automobile engine is the manifold. As a matter of fact the different types of manifold have been practically forced by the degradation of fuel which has taken place in the past few years. It is peculiarly appropriate, too, that we should consider the question of manifolding just now, when we are standing on the verge of cold weather, because it is during the winter that the manifold exerts its greatest influence on engine efficiency.

IN DIM PAST.

In the now dim past when we got very high grade of gasoline it was very easy to indulge in the long sweeping manifolds that were then in vogue. To get at the bottom of the problem we must bear in mind the fact that cold acts on gasoline much as it does on molasses—thickens it. With a long manifold, where the metal has a chance to get cold, the fuel coming in contact with this cooled area is quite likely to become so heavy that instead of gaseous vapor it is a fluid again. When we got the light, volatile gas, this was not likely to occur, but with the present fuels, which are not very much better than kerosene, this precipitation is almost certain to occur if the manifold is long and unheated. For this reason the modern tendency in manifold design has been toward short passages, leading direct from the carburetor to the cylinder chambers. The long sweeping manifolds of the past have practically disappeared. Some depend upon the scheme of insulating their manifolds in the cylinder block itself. This had the virtue of compactness of design and, better still, heated the manifold through its proximity to the hot water circulating system.

Nearly every authority recognizes the fact that it is necessary to apply heat in some form to the inlet manifold in order to secure efficient vaporization of the gasoline fuel. Different ways of achieving this result have been worked out. One of the first methods tried consisted in placing a jacket around the inlet manifold at some point near the combustion chamber and passing heated gases of the exhaust into the intake. In this way the heat was made to furnish heat to the intake manifold at a proper working temperature.

SECOND METHOD.

Another method consists in bolting the carburetor directly to the cylinder block and over the exhaust ports, so that the heat of the latter will keep the carburetor sufficiently warm to insure the delivery of dry and volatile fuel. This method is very general use now, though there still other schools of thought. One insisted that the fuel must be heated before it reaches the carburetor. Another would heat the gas in the carburetor. The obvious trouble with these methods was the danger of the fuel heated at such high temperature from the combination losing a considerable chance to vaporize again before it got to the cylinders. With the constantly increasing quality of our motor fuel this danger became greater. It is almost obvious that if the fuel is to be heated at all it is better to perform that operation when it is as near as possible to the combustion chamber, so the advocates of heating the fuel after it has left the carburetor have had the better of the argument.

The most recent designs in manifolds agree in placing inlet and exhaust in close proximity, so that the heat of the latter may be imparted to the fuel, keeping the fuel thoroughly vaporized until it is in the combustion chamber. Some of these designs place the inlet and exhaust together for a considerable distance, while in others the inlet passage simply passes through the exhaust at a given point. In some constructions the inlet passage is actually within the exhaust for a certain distance, its metal wall being subjected to the heat of the burning gases on their way from the cylinders.

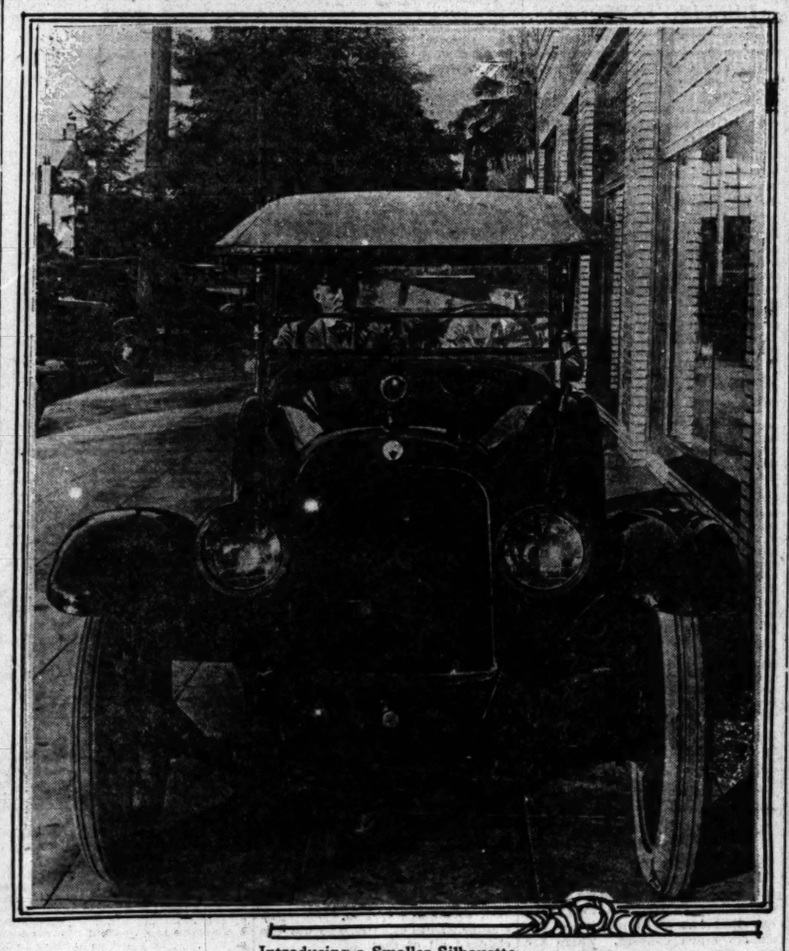
RECENT IDEA.

Still another recent idea that helps efficient carburetion is the fitting of a small shutter in the pipe leading to the exhaust, so that after the engine is hot the temperature may be regulated at the point of maximum fuel efficiency.

Last year there was a flood of fuel warming devices known as "hot spots." These were heated areas in the inlet manifold, the fuel passing over which was heated and vaporized on its way to the combustion chamber. Some commentators on motoring matters informed their readers that the ot spot contributed to securing easy starting in cold weather. It requires only a moment's thought to realize that the hot spot depends on the heat of the exhaust for its heating qualities and consequently does not get warm until the engine has been started for some minutes, so that its help in starting is purely imaginary.

Engineers have discovered that while our present grades of fuel must be warmed to a certain degree to obtain fuel efficiency, the heat must not be too great or the gas loses so much in volumetric efficiency that the net result is a power loss which can be ill afforded. If the fuel is properly warmed and is then mixed with cold air the result is a snappy fuel that gives a maximum of power. This is the reason for the use of a shutter permitting the admission of cold air after the engine has run long enough to reach a fair degree of operating efficiency. It may be noted, however, that with our present grades of fuel there is little likelihood of too high a degree of heat being reached in cold weather.

The problem of securing fuel efficiency is by no means a simple one. Some of the best engineering brains in the country are engaged on it at the present time. There are many diverse factors to be taken into consideration and each must have due weight. However, this we can say, that any car owner who has noticed a distinct falling off in engine efficiency during the cold months will do well to see whether the manifold design of his engine is not to blame. There are many improved manifolds on the market today which may be used with benefit by owners whose cars are somewhat aged and equipped with manifolds that were designed to handle a grade of fuel very much superior to what we are getting today. Any such owners who will write this paper will receive advice in regard to devices that may solve their winter fuel problems.



Introducing a Smaller Silhouette.

Robert S. Weaver, vice-president of the Seager-Clark Company, was more than delighted last week when a shipment of the light Jordan Sixes rolled into the showrooms. Bob Weaver claims that the salesrooms have been filled with enthusiasts ever since the machine arrived.

SILHOUETTE MAKES HIT.

Introducing what its manufacturers feel certain represents a new trend in motor-car design and construction, the sensational new Jordan six five-passenger touring car has arrived in Los Angeles, and it has proved a veritable magnet in drawing motor-interested persons to the showrooms of the Seager-Clark Company, distributors for Jordan automobiles in Southern California. The glistening new addition to the Jordan line is slightly smaller than the silhouette types that have taken the country by storm, being somewhat shorter in wheelbase and incorporating a brand new type of Jordan-Continental engine. To the world of motoring, the car has been introduced as the new silhouette five.

Jordan ideals have been closely followed in the design and construction of the new model, and its manufacturers contend that its new dynamic, light bundle of energy marks the passing of the days of bulk and burden in open and closed cars. It possesses a wide range of flexibility that takes in the arduous mountain climbing, consistent running over rough, hot roads, and again the ability to hover around the mile-a-minute pace on the boulevard. While economy is largely dependent upon the ability of the driver, the new Jordan silhouette five is reputed to deliver fourteen to eighteen miles to the gallon of gasoline, while in excess of 300 miles to the gallon of oil has been the rule in exhaustive test runs.

Balance is the dominant characteristic of Jordan motor cars. This depends upon the careful distribution of weight, the length and quality of springs, the delicate point of their suspension and the arrangement of the steering apparatus.

Jordan bodies are hammock-swung between the axles, with long springs of chrome vanadium steel. Without body overhang, the whole tendency of the car is toward forward motion, with no side-sway.

Scientific light weight has been combined with sturdy and substantial appearance and construction. Through correct balance, it has been possible for Jordan engineers to bring the weight of the silhouette five down to 2800 pounds. Evenly distributed, this weight is ideally carried on the strong chassis, while easy riding is enhanced by the patented spring device that eliminates annoying rattles and absorbs spring side-sway.

In interior fitments and comfort points, the new Jordan model presents features that have won the highest admiration of the scores of motorists who already have inspected the silhouette five, according to Robert S. Weaver, vice-president of the Seager-Clark Company.

A REAL HERBERT HOOVER.

Horace Fletcher acquired national fame by declaring that the American people are disposed to eat more food than is necessary. Then Mr. Hoover, during the war, showed how food can be saved and the distribution improved, so that there would be some for everybody. These two exponents of reducing consumption and improved distribution have a mechanical counterpart, according to Harris M. Hanshue, of the Los Angeles factory branch of Apperson Brothers' Auto Company, in the motor of the 1920 models of Apperson cars. Owners of the new eight-cylinder cars report an average gasoline consumption from six-teen to nineteen miles to the gallon.

An impromptu celebration was staged at Apperson headquarters Wednesday, upon receipt of information from the railroads that a carload shipment of the new Apperson models will arrive here within a few days. One shipment that has left the factory contains the first of the new sedan modals, and it is likely that this car will be included in the carload that will reach here soon. This season the Apperson company will produce a complete line of closed cars, the first time in many years, and owing to the popularity of this type of cars in Southern California, Mr. Hanshue anticipates a brisk demand for the new offerings.

HEAVY DUTY HAULING.

hauling with a truck designed for comparatively light duty by the use of a trailer attachment have recently been thoroughly investigated by the truck department of J. W. Leavitt & Co., Oldsmobile distributors for the State of California. An Oldsmobile economy truck, intended to carry approximately a ton as an average load, has been used for several weeks with a Utility trailer attachment to haul loads of lumber running as high as 6700 pounds in weight. The truck has performed this unusual feat without the slightest difficulty, and convincing demonstrations have been made to a number of the largest Los Angeles lumber companies as to the possibilities of the light, fast, pneumatic-tired truck in hauling loads far beyond its rated capacity through the use of a properly-designed trailer attachment.

"As a matter of fact the load which the truck itself is called upon to carry is virtually no more than its rated capacity," declares A. H. Wilson, sales manager for the Leavitt organization, who has watched the tests very closely. "We made several tests of the weight of the truck and load and the weight imposed upon each wheel. It revealed that with a three-ton load, the weight carried by the truck itself was approximately one ton, while the trailer carried two tons.

"As for power to handle the added load, the truck revealed ample capacity. It took the three tons and more of lumber over the Cahuenga Pass without the slightest difficulty. Loaded, it was capable of making as good speed as a three-ton truck, while, of course, on the return trips without load, the speed was more than double that of a heavy-duty truck."

LATEST THING IN MODERN COMFORT.

The county agent in Walsh county, North Dakota, has found a solution for a problem that has perplexed many a mother—what to do with the baby when the family is taking an automobile ride. He describes his apparatus as follows:

"Take two pieces of three-eighth-inch rope, each long enough to reach from one top bow around back of the seat to the other. Into these splice two short pieces to make a rectangle about a foot wide and nearly as long as the car body is wide. Leave ends of rope at the four corners to tie to the four bows on the top. Over this rectangle fit a denim basket about two feet long. This will make a very satisfactory hammock and one that can be used at any time of the year. The baby carried in it will be happier than in the mother's lap and the mother will have a pleasant trip."

CLEANING BRASS CASTINGS.

Brass castings may be cleaned of grease deposits by boiling them in potash or lye.

TRUCKS POPULAR IN MOVING BUSINESS.

GIVES LIGHT TRUCK HARDEST USAGE AND IS NEVER HELD UP BY TROUBLE.

Los Angeles today is in the midst of a season of prosperity, the like of which it has not had for a number of years. Among the factors which has brought about this condition is the large number of home-seekers who are arriving from practically every State in the Union.

This is particularly true of those Atlantic Coast and Middle Western States, where severe winters are the rule rather than the exception.

Figures recently compiled for a housing committee of the Chamber of Commerce show that an average of 500 homes a month are being constructed, with the demand far in excess of the supply.

Many are taking advantage of the present level of prices to sell their homes, contemplating the erection of more pretentious structures. Others are seeking more advantageous locations in which to house their families.

And all of these things have made business exceedingly brisk for auto transfer men. Storage warehouse companies are getting scores of requests concerning space for household goods, and for a month one large firm has received on an average of 100 calls a day.

Among the men who are kept busy every working hour is W. S. Porter of the Dayton-avenue Transfer Company, who is using a Kissel three-quarter-ton truck, 1914 model. In a letter to Gilbert Woodill, manager of the Western Motors Company, local Kissel distributors, he says:

"My truck wasn't new when I got it, so I don't know how far it has run. I got it about a year ago, put it in good shape then, and have had scarcely nothing to do to it since that time.

"I use this truck for fast work—for moving trunks and household goods, and for picking up odd lots of stuff here and there.

"I also have another truck, a one and one-half-ton model, but it is far slower, and I like my Kissel much better. Although it is only a three-quarter-ton size, I often carry a ton and a half on it and the overhead never seems to affect it."

TIRES REQUIRE AIR TO WORK PROPERLY.

LACK OF AIR IS THE SAME AS RUNNING ENGINE WITHOUT OIL.

What lubricating oil is to roller bearings, compressed air is to auto tires, says S. Minnice of the Western Auto Supply Agency, distributors for Pharis Paramoid tires, and yet how many people ever consider it in that light.

No one would think of using a car without having the bearings lubricated because they know that without oil, friction would quickly bring a lot of trouble and yet they don't seem to realize that without air or the proper amount of air in a tire this self-same friction is developed to a high degree which quickly ruins a tire.

A tire is built with one layer of fabric over another and motorists are warned or advised to keep a certain pressure in them which keeps these layers of fabric firmly in place, thus doing away with or minimizing friction, but if this pressure is allowed to go down the weight of the car will tend to flatten the tire, which loosens up these layers one from the other and then there is trouble ahead for the motorist.

It does seem, however, says Mr. Minnice, that no matter how much is said or written about this, there are hundreds and thousands of motorists who keep ignoring the advice entirely even when they see the high mileage that is obtained by those who do keep their tires properly inflated.

PERFORMANCE COUNTS

MORE ABOUT MACK TRUCK ENGINEERING

WE believe more detailed attention, skill, effort and resources are devoted to engineering the MACK motor truck than to any other type of highway transport.

MACK trucks are *engineered* thoroughly.

By "engineered" we mean that MACK trucks are not a mere assembly of parts made in many different places and cobbled together.

They are *manufactured* trucks—every part designed and made for its special fitness for heavy duty service.

That's why when any fair test is made MACK trucks invariably are the choice where trucking economy and delivery performance govern the selection.

Heat nor chill can affect the oil in the MACK engine and double straining insures clean oil at all times—that's MACK engineering.

International-Mack Corp.
1032 South Olive St.

MACK

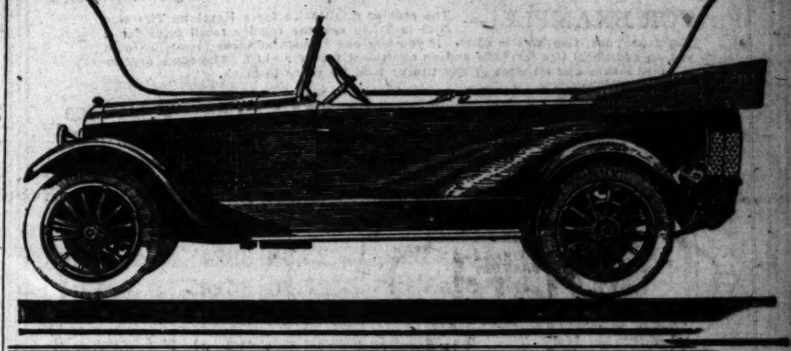
THE NEW
Studebaker
BIG-SIX

NO other stock car, to our knowledge, has ever excelled the record of performance established by the New BIG-SIX in the hands of owners everywhere.

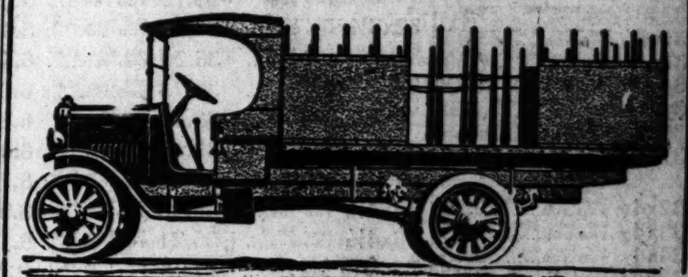
Its construction combines highly perfected 60-horsepower motor; 126-inch wheelbase of remarkable solidity; hand-buffed genuine leather upholstery; silver-faced speedometer, ammeter and jeweled 8-day clock; glove box in back of front seat, and extension tonneau lamp. Cord tires and shock absorbers are standard equipment.

Light Six $1935 In Los Angeles. War Tax Included.
Big Six $2450 In Los Angeles. War Tax Included.

Maxwell & Hoffman Inc.
60439 STUDEBAKER DISTRIBUTORS Main 3640
1047 South Grand Ave.



NASH



QUICK AND ECONOMICAL TRANSPORTATION

THE way it transmits power with a minimum of loss from motor to driving wheels is one reason owners give for the satisfactory performance of the internal gear drive axle in Nash trucks.

What big business thinks of Nash trucks is evidenced by the fact that they are now serving such concerns as: The Standard Oil Company, The Palmolive Company, Morris & Company, The American Steel Foundries, and others.

Troy Motor Sales Co.
11th at Figueroa

NASH TRUCKS
Prices Upon Application.



A Tire $1.00 A Tube $1.00

An 8-Day Event
Nov. 3rd to Nov. 11th
Think of It!

A GUARANTEED TIRE for $1

Here is without question the most extraordinary and amazing sale of tires and tubes ever brought to the attention of the motoring public. It is at once an occasion of commanding importance and it compels the attention of everyone who is interested in the saving of money on tires and tubes.

For eight days, beginning November 3rd and ending November 11th, to every customer purchasing one tire and one tube at the regular list price we will give an extra tire for $1.00 and an extra tube for $1.00. In other words, you practically get two tires for the price of one and two tubes for the price of one.

Such widely known makes of guaranteed first tires as the Keystone (guaranteed 6000 miles,) the Batavia (guaranteed 4000 miles,) and the National Speedway (guaranteed 4000 miles) are offered in this sensational sale. Included are also our entire stocks of "blemishes" in such widely known makes as Firestone, Fisk, Boone, McGraw and other favorites. All big values even at regular prices but in this sensational $1.00 sale the values are greater than were ever dreamed of by any car owner.

This event will give the hundreds of people who were disappointed and could not take advantage of a similar sale held recently an opportunity to get their share of these bargains in tires.

There is sure to be a big rush of buying following this announcement, so come early before the size assortments are broken. First choice is best choice. Only two tires and two tubes to a purchaser. No C. O. D. orders filled—only spot cash. NO TIRES MOUNTED DURING THIS SALE. In every instance these prices are absolutely genuine factory lists and there is no war tax charge added.

FOR EXAMPLE:— The regular retail price for a Keystone Tire size 30x3 is $17.68 and the regular retail price for a Keystone Tube, size 30x3 is $3.48. If you buy one of each at these prices, we give you an additional tire for $1.00 and an additional tube for $1.00. The same applies to other makes and all sizes of any tire or tube we carry in stock.



BATAVIA (firsts) 4000 Miles

28x3	Price TWO FOR	16.85	35x4	Price TWO FOR	41.75
30x3	Price TWO FOR	18.65	36x4	Price TWO FOR	42.50
30x3½	Price TWO FOR	23.70	32x4½	Price TWO FOR	49.50
31x3½	Price TWO FOR	25.50	33x4½	Price TWO FOR	51.08
32x3½	Price TWO FOR	27.20	34x4½	Price TWO FOR	52.10
34x3½	Price TWO FOR	31.25	35x4½	Price TWO FOR	54.40
31x4	Price TWO FOR	36.00	36x4½	Price TWO FOR	55.15
32x4	Price TWO FOR	36.65	35x5	Price TWO FOR	61.95
33x4	Price TWO FOR	38.40	37x5	Price TWO FOR	65.40
34x4	Price TWO FOR	39.40			

BLEMISHED REPUBLIC TIRES

30x3	List Price TWO FOR	18.95			
30x3½	List Price TWO FOR	21.60			
32x3½	List Price TWO FOR	25.05			
32x3½	List Price TWO FOR	27.80			
31x4	List Price TWO FOR	33.05			
32x4	List Price TWO FOR	37.50			
34x4	List Price TWO FOR	40.15			
34x4½	List Price TWO FOR	53.00			
36x4½	List Price TWO FOR	50.55			
37x5	List Price TWO FOR	68.70			

SAVAGE.

32x4	List Price TWO FOR	29.20			
33x4	List Price TWO FOR	34.75			
34x4	List Price TWO FOR	35.45			
32x4½	List Price TWO FOR	43.95			
34x4½	List Price TWO FOR	41.15			
35x4½	List Price TWO FOR	43.05			
36x4½	List Price TWO FOR	43.50			
35x5	List Price TWO FOR	50.30			
37x5	List Price TWO FOR	53.25			

CENTURY PLAINFIELD.

30x3½	List Price TWO FOR	25.25			
32x3½	List Price TWO FOR	28.95			
31x4	List Price TWO FOR	36.70			
33x4	List Price TWO FOR	40.10			
34x4	List Price TWO FOR	40.50			
33x4½	List Price TWO FOR	50.30			
34x4	List Price TWO FOR	52.00			
35x4½	List Price TWO FOR	53.70			
36x4½	List Price TWO FOR	55.40			
37x5½	List Price TWO FOR	66.45			

KEYSTONE (firsts) 6000 Miles

30x3	Price TWO FOR	18.68	Red Tube, TWO FOR	4.48	
30x3½	Price TWO FOR	23.79	Red Tube, TWO FOR	5.05	
32x3½	Price TWO FOR	27.27	Red Tube, TWO FOR	5.40	
31x4	Price TWO FOR	36.20	Red Tube, TWO FOR	6.50	
32x4	Price TWO FOR	36.73	Red Tube, TWO FOR	6.63	
33x4	Price TWO FOR	38.49	Red Tube, TWO FOR	6.85	
34x4	Price TWO FOR	39.50	Red Tube, TWO FOR	6.98	
34x4½	Price TWO FOR	52.13	Red Tube, TWO FOR	8.70	
35x4½	Price TWO FOR	54.46	Red Tube, TWO FOR	8.92	
36x4½	Price TWO FOR	55.21	Red Tube, TWO FOR	9.14	
35x5	Price TWO FOR	61.98	Red Tube, TWO FOR	9.71	
37x5	Price TWO FOR	65.46	Red Tube, TWO FOR	10.11	

SPEEDWAY (firsts) 4000 Miles

30x3	Price TWO FOR	19.04	34x4	Price TWO FOR	40.34
30x3½	Price TWO FOR	24.32	34x4½	Price TWO FOR	52.74
32x3½	Price TWO FOR	27.84	35x4½	Price TWO FOR	54.42
31x4	Price TWO FOR	36.82	36x4½	Price TWO FOR	55.12
33x4	Price TWO FOR	39.28			

ONLY TWO TIRES AND TUBES WILL BE SOLD TO EACH CUSTOMER

MAIL ORDERS: In order to accommodate our host of out-of-town friends who may not be able to attend the Big Dollar Tire Sale, we have arranged to accept mail orders. In ordering specify size; give first, second and third choice as to make of tire, and enclose at least $5.00 deposit, balance to be shipped collect. Money will be refunded if you are not entirely satisfied on receipt of goods.

THIS MAKES YOU JUST AS SAFE AS IF YOU SELECTED YOUR OWN TIRES

REMARKS

It is only because this store is a link in the great chain of Keystone stores and because of the enormous buying power of our parent organization that we are able to hold such a great sale as this.

A KEYSTONE STORE

Pacific Tire & Rubber Co. Inc.
1018 So. Bdwy. 1021 So. Main
Los Angeles
MAX SHIFFNER, President

Open 7:30 a.m. to 9 p.m.

B. L. GRAVES ENJOYS HUNTING EXPEDITION.

INSISTS HE SHOT SAGE HENS BUT THEY LOOK LIKE PLYMOUTH ROCKS.

That looks are worth less than the average Pasadena's estimation of Bill Nye when it comes to getting over the rough spots and through the tight places has always been the belief of B. L. Graves, manager of the Los Angeles branch of the Ford Motor Company, but his own firm convictions were proven to him to be true on a fishing, hunting and roughing it trip taken last week with as Henderson, one of the Ford service men, up into the great Owens River Valley country to Bishop, Independence and Mammoth.

Knowing the character of the country and its requirements as far as motor cars were concerned, Mr. Graves, as usual when making these long, hard trips, relied on one of his "old faithfuls" to get him there and back. It proved ideal for the purpose and some of the most inaccessible spots in that part of the country were negotiated without the necessity of the men leaving the car.

Game and fish had proven very plentiful and as hunters they were feeling pretty well satisfied with themselves but there was one strange bird which bothered them, not being fully aware as to what it was, but upon questioning a native driving a six-mule team typical of that great open country, they found out they were sage hens and good to eat if you were lucky enough to get them young.

Deciding then to get some of them Graves and Henderson pulled the Ford off the road and drove up a creek bed over and around boulders and out into the open, where they soon scared up some of the sage hens and got their limit.



They Look Like Plymouth Rocks.

But B. L. Graves, manager of the Los Angeles branch of the Ford Motor Company, claims they are the genuine old-fashioned sage hens. Graves says he had to drive several miles up a creek bed to get these birds and that his Ford behaved like a thoroughbred all the way.

PROPER LUBRICATION RECEIVES A BOOST.

GREASE FORCED INTO ALL BEARINGS BY HEAVY PRESSURE.

The question of the proper lubrication of the various parts of the automobile chassis has long been one that has given motor car designers much concern. There are many places on the chassis subject to constant wear, such as spring shackles and bolts, steering knuckles and rods, fan bearings, clutch collar, etc. In many of these points the problem of lubrication is further complicated by the fact that they are subject constantly to water, mud and dust.

The ordinary grease cup filled with heavy grease has proved anything but a satisfactory solution of the problem. Sufficient pressure could not be applied through the grease cup to force the grease into the bearings. Further, it is a most common occurrence for the threads on the cup to become stripped or crossed, with the result that the bearings got no lubricant at all. It was such a tedious, dirty job to fill grease cups that the average owner was apt to neglect the task entirely, with consequent excessive wear resulting to the unlubricated parts.

An entirely new solution of the question has recently appeared on the automotive market in the shape of the Alemite Lubricator, which is represented in Los Angeles by the Alemite Lubricator Company of California, with headquarters at 1400 South Figueroa street. C. A. Roesch, better known as "Shorty," has charge of Alemite sales. According to Roesch, the system has already been adopted as standard equipment by some of the largest American motor manufacturers.

"Under the Alemite system heavy grease is delivered to the bearings under 500 pounds pressure," said Roesch last week. "It is far quicker and cleaner than the old-style grease cup, as well as being immensely more efficient. The pressure is so great that the clean grease is forced completely through the bearings, carrying out ahead of it the old grease, which frequently is full of dirt and grit."

APPRECIATED BY TRUCK DRIVERS.

LITTLE DEVICE IS BIG AID IN STARTING ENGINES ON COLD MORNINGS.

The job of starting a big truck motor on these chilly fall mornings is frequently one that will try the strength and the temper of the driver to the utmost. With the oil stiff and heavy in the cylinder walls and bearings and with modern gasoline that is by no means volatile and readily vaporized on mornings when the thermometer is around forty, the truck driver's task of starting a big motor is frequently a far from enviable one.

"The impulse starter with which Commerce trucks are equipped is especially appreciated by Commerce owners at this time of year," declares Freeman A. McKenzie, Commerce truck distributor for Southern California.

"Not every truck owner is completely familiar with the principle upon which the impulse starter operates. It is very simple, and has nothing about it apt to get out of order, yet is of the greatest assistance in starting a cold motor.

"In effect it is a device attached to the magneto which permits spinning the magneto without spinning the motor. 'Spinning' a heavy truck motor when it is cold is by no means an easy job. With the impulse starter, which is a standard feature of the Commerce equipment, the magneto does not revolve at all when you first turn the motor over with the crank. Instead, the first turn of the crank winds up a spring attachment on the magneto shaft, and after four or five turns of the shaft this spring is suddenly released, spinning the magneto at a high rate of speed. An extremely hot spark is thus generated and as a result the motor will usually fire at once."

DRILLING GLASS.

The car owner who finds it necessary to drill holes in glass will succeed if he uses the following method: Grind the points from one corner of a small three-cornered file on the bias from the other. Bring this in a bit such as is used in wood work. Place the glass to be bored on a smooth surface covered with a blanket or similar material. Begin to bore the hole exactly as if the mirror were wood. When a light hole has been made surround this with putty and fill the dam thus created with turpentine to prevent heating. Do not press too hard on the drill in boring.

A. H. ZIMMERMAN IN NEW BERT

Albert H. Zimmerman, one of the best-known motor [illegible] in the country, who for fourteen years has directed the [illegible] the Continental Motor Company of Detroit, has severed his [illegible] tion with that corporation and has associated himself with the [illegible] $2,000,000 Supreme Motors Company of Warren, O., in the [illegible] of vice-president, treasurer and general manager.

The announcement by President A. W. Green of Supreme [illegible] tors of the acquisition of Mr. Zimmerman makes automobile [illegible] tory and is expected to create an unusual stir in the motor [illegible] because of Mr. Zimmerman's long and successful connection [illegible] the Continental and wide acquaintance with the trade.

DEMAND FOR GIANT TIRE

An important deal in coast tire circles was that recently consummated between the United States Rubber Company and the Imperial Valley Hardware Company, whereby the latter is to distribute United States tires exclusively in the Imperial Valley during the coming year. The Imperial Valley concern operates stores in El Centro, Imperial, Calexico, Holtville, Brawley, Calipatria and Seeley. The transaction also includes the mechanical line manufactured by the United States Rubber Company.

J. B. Magee, manager of the Southern California and Arizona branches, who recently returned from a business trip to San Diego and the Imperial Valley, said that in spite of efforts at the factory to increase production, it is difficult to keep a sufficient supply of Royal cords on hand. Reports that he has recently received from the East tell of the marked increase in demand for giant pneumatics. Nobby tread is a great favorite in the trade because of its high mileage records, it is [illegible]

AIR SERVICE TO SELL MOTORCY[illegible]

There will be sold at auction at air service hall[illegible] Ross Field, Arcadia, Cal., Wednesday, November 5, 1919, [illegible] mencing at 9 o'clock a.m. and continuing until sale is accomplished following named condemned transport supplies, viz.: Two motorcycles, model 1918, [illegible] car fully equipped. The [illegible] ment reserves the right to reject all bids. Terms cash at sale. Property must be removed by purchaser within twenty-four after sale.

EUROPE BUYING FROM US.

America is getting back to its own. There was a time when the best, seemingly, had to come from Europe. But not now. The war has changed all of that.

Before the United States was forced to develop its Yankee genius and resources, Europe sent over the materials which went into the best tops and upholstery for motor cars. But now Europe is buying from Uncle Sam and getting a better article than it formerly sent over.

"It would amaze one to see how the United States mills have advanced in the manufacture of automobile top materials," said George R. Bentel of the Bentel shops. "Even in the last year there has been marked improvement.

"There was a time during the war period that we were hard put to get the materials that would give service under the trying California conditions. But the supply of good toppings is plentiful now.

"We find that there is an increasing demand for better tops. Since we have been building so many of the permanent type of tops, we can notice a great change in the attitude of the motoring public. Once upon a time the top was not regarded seriously. It was just something to be raised or lowered and keep off the sun and rain.

"But now a top is one of the car's best assets. We have done so much of this work in the last year that we have been able to increase the capacity by at least one-fourth, thereby lessening the time that a car is required to be idle while being fitted.

"While we have standardized in our methods so as to save time, we do not turn out the tops like so many cushions, for instance. Each car requires it own particular top."

"Then conventional colors are still the most popular in tops, although the grays and browns have certain demand.

"Individuality is the trend today," added Bentel. "What pleases one owner might be distasteful to another. But that is the reason that Los Angeles cars have such a name for being 'dolled up.' They are different."

A BRANCH AT PHOENIX.

Unprecedented revival in mine operations and cotton selling at 60 cents a pound have made Arizona so prosperous that nothing short of the best will suffice now for Hassayampans, which explains why Davidson, House & Meyer, Southern California and Arizona distributors of the Cole Aero Eight, have decided to establish a distributor's branch at Phoenix.

Not only has a decision of this kind been made, but all arrangements have been completed looking to the immediate erection at Phoenix of a replica of the beautiful Los Angeles display and sales headquarters of Davidson, House & Meyer.

Details were perfected last week by E. M. House, a member of the distributing firm, and H. L. Perkins, sales manager, who made a trip to Phoenix for the purpose. A site was selected, upon which a building 60x137 feet will be constructed, which, when completed, will be the most modern and attractive building in Arizona devoted to the sale and display of motor cars.

"Davidson, House & Meyer have been watching with increasing interest the commercial expansion of Arizona," Sales Manager Perkins said, commenting on the Los Angeles firm's decision to establish a distributor's branch in the neighboring State. "Arizona is one of the best motor-car markets in the entire country just now and the Cole Aero Eight models have met with pronounced favor in all parts of the State. Being assured of a wide sale of Coles, we have contracted for all the Cole motor cars the factory at Indianapolis would allot, which assures an uninterrupted supply for the State.

"I have been in touch with the Arizona trade for some years and there never was a time when Arizonans were better provided with money than now and there never was a time when the people there displayed the same discrimination in expenditures as now. I have been given unmistakable evidence on all sides that the people who are buying motor cars are content with nothing but the best and that they regard the Cole Aero Eight model as everything to be desired in advanced motor cars."

Announcement of a manager for the Phoenix distribution branch of Davidson, House & Meyer will be made soon, the firm announces.

YEAR OF PLENTY AHEAD.

Like many other motor car companies hampered by a shortage of cars, the Wright Motor Car Company, distributors in Southern California for Roamer cars, at last sees a let-up in the long shortage and again will be able to supply all demands of motorists, according to W. D. Wright, general manager of the company.

For many months, Roamer cars came to Los Angeles but in such small quantities that it was impossible to keep up with the demand. Dealers throughout the southern part of the State also demanded their share of cars with the result that for each district there were only a few cars.

Several weeks ago, H. V. Shank, salesmanager for the Wright company left for the factory of the Barley Motors Corporation at Kalamazoo, Mich., manufacturers of the Roamer cars, to see if anything could be done to speed up deliveries.

Upon his arrival at the factory he found production conditions undergoing a change of decidedly for the better. Closed cars, which are becoming very popular in the Southland are being manufactured rapidly by the Barley company. In addition to the closed cars many other of the popular Roamer types are being made, and without false promises, the company expects to get a greatly increased number of cars to this territory in the future.

FACTORY IS ENLARGED.

When announcement is made by an automobile factory that they are enlarging and adding to their plant it always tickles the cockles of the dealer's heart, for he knows it means increased production which in turn means a larger number of cars and a consequent increase in the quota for the dealer.

Hence the "smile that won't come off" worn by Lynn C. Buxton, the Stearns distributor, lately, for he it known that the F. B. Stearns Company of Cleveland have now under construction a large addition to their factory, which will add several thousand feet to their present large factory with every bit of the additional space to be used for an increased production of this well-known car.

Being one of the pioneers in the automobile industry, the Stearns company early selected a convenient site for their factory and with the passing of years and the steady growth of the city, they now have their large factory site practically in the heart of the city of Cleveland.

The perfection of the Sleeve-valve motor and the Stearns policy of making every unit of their car a finished mechanical art, has been responsible for the increased demand for this car all over the country, according to Mr. Buxton and has necessitated this latest enlargement to the factory which will increase their production at least 30 per cent.

ETCHING.

The car owner may occasionally desire to place name or initials on some metal part or surface. This is best done by etching, and if [illegible] iron or steel mix one-half an ounce of nitric acid and one ounce of muriatic acid. Shake these well when they are ready to use. Cover the plate to be etched with beeswax melted and when this is cold write what is desired in the wax, cutting down to the metal, using a sharp instrument for the purpose. Now apply the acid mixture with a feather, being careful to fill each letter. Let the acid stand for ten minutes and pour water on it. This stops the etching and the wax may be removed.

SAXON "6"

The unusual economy of the SAXON SIX merits your consideration.

$1295 at Factory

IMMEDIATE DELIVERY

SAXON "SIX"

J. V. Baldwin Motor Co

Twelfth and Olive Streets

When

Harold L. Arnold

sells you a Columbia Battery



he is not only selling you a good battery, he is founding goodwill for the House of Arnold.

You will find our completely equipped Battery Department at 1139 South Broadway. Branch at Santa Barbara.

MMERMAN IN NEW BERTH

mmerman, one of the best-known motor executives
ho for fourteen years has directed the destinies of
Motor Company of Detroit, has severed his connec-
rporation and has associated himself with the new
ne Motors Company of Warren, O., in the capacity
treasurer and general manager.
ement by President A. W. Green of Supreme Mo-
nition of Mr. Zimmerman makes automobile his-
ted to create an unusual stir in the motor world.
Zimmerman's long and successful connection with
nd wide acquaintance with the trade.

D FOR GIANT TIRES

al in coast tire
essarily consum-
n United States
nd the Imperial
ompany, whereby
ntribute. United
rely in the In-
ng the coming
Valley concern
El Centro, Im-
peria, Brawley,
ley. The trans-
the mechanical
by the United
pany.
anager of the
a and Arizona
cently returned
p to San Diego
lier, said that in
e factory to in-
rt is difficult to
upply of Royal
orts that he has
en the East tell

of the marked increase in the d
mand for giant pneumatics. T
Nobby tread is a great favorite w
the trade because of its unus
high mileage records, it is claim

AIR SERVICE TO SELL MOTORCYCLES

There will be sold at pu
auction at air service balloon sch
Ross Field, Arcadia, Cal., o
Wednesday, November 5, 1919, co
mencing at 9 o'clock a.m. and co
tinuing until sale is completed, th
following named condemned mo
transport supplies, viz.: Ten Indi
motorcycles, model 1918, and o
ers fully equipped. The gov
ment reserves the right to reject
or all bids. Terms cash at time
sale. Property must be removed
purchaser within twenty-four ho
after sale.

SAXON "6"

The unusual economy
of the SAXON SIX
merits your considera-
tion.

$1295 at Factory

IMMEDIATE DELIVERY

SAXON SIX

Baldwin Motor Co.

Twelfth and Olive Streets

GAUGE GLASS CUTTING.

If no cutter is often puzzled to make a
neat cut of a glass cylinder, such as is used
on locomotive cabs. A simple method
is to wind a piece of twine around the
glass at the point
where it is desired to be cut. The ends of
the twine are then connected with the
bow. When the twine is turned on
the glass by the bow it will heat the glass, which
will then break into two pieces at the desired point.

When

Harold L. Arnold

sells you a
Columbia
Battery



not only selling you a
battery, he is founding
will for the
House of Arnold.

You will find our
completely equipped
Battery Department
at 1139 South Broadway.
Branch at Santa Barbara.

BIG BOOST FOR TRUCK INDUSTRY

Advent of Peace Develops its Tremendous Possibilities.

Ship-by-Truck Bureau Gives Local Information.

Motor Trucks Aid in Collecting Outside Data.

The "ship-by-truck" slogan owes its popularity today to H. S. Firestone of Akron, O.

Mr. Firestone also has given further time and money to the after-war stimulus of the motor truck industry.

During the war period the motor truck shouldered unprecedented burdens. With the advent of peace it seemed that its wonderful possibilities as an element of national transportation might be lost to industry. The time seemed ripe to let present and prospective truck owners know more of what the truck industry is doing. Accordingly Mr. Firestone placed full-page "ship-by-truck" messages in the Saturday Evening Post, Literary Digest, Country Gentleman, Christian Herald and other national publications. By this method a "ship by truck" was quickly brought to the attention of hundreds of thousands of shippers and millions of persons who should be benefited directly or indirectly by this form of transportation.

As a result of the advertising, the idea quickly came into common use. It has aroused the needed activity. It has increased the use of the motor truck. It is uniting all those interested in developing and extending the use of the motor truck.

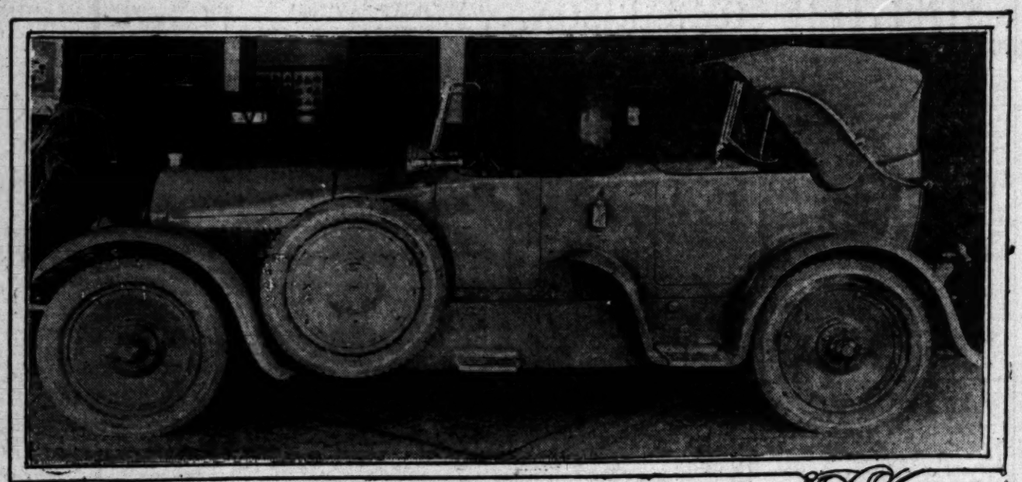
Mr. Firestone followed up his advertising in national publications by advertisements in newspapers the country over. These newspaper advertisements were planned to help motor truck owners use their local motor express service and to obtain more tonnage for truck operators.

Statistics that came from the advertisements convinced Mr. Firestone that some one must collect and distribute information regarding the motor truck. He made his own nation-wide organization ready for the work of organizing the Firestone Ship by Truck Bureau.

To date about fifty-five local bureaus have been formed. The central bureau is at Akron, O., conducts a traffic research division, and also is assembling ship-by-truck information it receives from the various local bureaus, and making it available to all. The bureau also maintains a fleet of motor trucks, which are constantly moving about the country collecting data and making demonstrations of the practicability of the motor truck as a freight carrier.

Mr. Firestone is quoted in a recent magazine article as saying that to obtain success the essential thing is to find out an objective and try to reach it, and when it is reached to set the next higher one, and so on thinking to that end.

Incidentally, obtaining for the motor truck all the new opportunities afforded through ship-by-truck is his own objective. As a business man he has climbed high.



You'll Have to Get Up Early in the Morning to Beat This.

The first custom-built body turned out by the Don Lee Coach and Body Works. The body is mounted on a Cadillac chassis and was built and designed for Miss Anna May.

KEEPS UP TO DATE ON AUTO EQUIPMENT.

BELIEVES IN HAVING EVERY FEATURE WHICH WILL ADD TO COMFORT.

If patience is as much of a virtue as is generally supposed then the little angels are already picking out a well-tuned harp, and St. Peter is oiling up the gates of the well-known heavenly kingdom for T. P. Killeen, 66 years old, one of the oldest motorists in Los Angeles. Mr. Killeen is patient even if he hasn't many other virtues.

Mr. Killeen, who cannot be classed among the "old codgers," is probably more progressive than 90 per cent. of the young men in their twenties. A number of years ago when motoring was just a fad, he became interested and purchased his first car in 1913. Since that time, despite his age, Mr. Killeen has been an enthusiastic motor fan, driving his own car at all times.

His initial purchase of a motor car did not end his interest in the automotive industry, however, according to the story he told Arthur R. Thompson, secretary of the Hillman-Sharvin Manufacturing Company, manufacturers of the National Windshield Wings. He watched every development and kept up-to-date in every way, purchasing a new car now and then and adding all modern conveniences.

Since the addition of the windshield to the automobile, according to Mr. Killeen, there has been no greater invention than the windshield wing. Previous to the introduction of the wing, the motorist, although partly protected by the windshield, suffered from the wind that swept around the windshield.

CLEANING SPOTS.

Grease or oil spots on clothing may be cleaned, if they have not been allowed to stay too long, by sprinkling the spot with talcum powder which should be well rubbed in. After the first layer is rubbed into the cloth sprinkle more powder over the spot and let the garment stay for two or three hours. This gives the talcum a chance to soak up the grease. Then brush the spot briskly with a stiff brush and usually the offending stain will depart. It is important to apply this treatment while the spot is fresh.

USE OF TAPS

A tap should never be used in a cored or rough hole. A hand drill should be run through to take out the scale, sand or projections. First-cut taper hand should be used in cutting threads with a die. Very often a fine tap is ruined when it is first used, simply because there is no oil on the work. Taps should never be used without plenty of good oil. A tap will gall in any metal and tear off the threads unless it is kept well oiled.

EMPLOYEES STAND LOYAL.

No one realizes better, or even so clearly, as manufacturers themselves the great value of a factory organization that remains intact year after year. Consequently, manufacturers strive to hold their workmen together, after they have been painstakingly trained. In this respect, the records show that the Cadillac Motor Car Company occupies a particularly advantageous position.

The Cadillac record of employees' loyalty is unique in the automobile industry, which has been marked throughout its relatively short history by frequent changes. Quite the opposite is shown in this instance. There is at least one workman whose continuous employment under Cadillac auspices antedates the beginning of the company itself. He is an inspector who has followed the same line of work, with the Cadillac and its predecessors, for twenty-five years.

Five other workmen have been associated with the same interests for eighteen to twenty-three years, and a man who is now general foreman has had twenty-three years' continuous employment. A recent canvass of the shops revealed the fact that 142 superintendents, department heads and others had records of ten to fifteen years of Cadillac employment, and 427 men in the same classifications point to periods of employment ranging from five to ten years.

"The proportion of skilled Cadillac craftsmen who remain with the company year after year is very gratifying," said R. H. Collins, president and general-manager of the company. "The spirit of pride and personal interest which the men associate with our product is invaluable. We know, from reports which are constantly reaching us, that the feeling is widespread that the man who works under Cadillac traditions and standards is receiving the best training America affords. All this, of course, has its effect on the fineness and the accuracy with which all Cadillac operations, even to those which appear to be trifling, are executed.

"It is not too much to say that every department, and every man in every department, adheres to a code in which excellence of work is the aim and the ideal. The natural result of long association among the members of our organization, and with the company, is the harmony and unity of action which are sought above all else by every manufacturer."

NO HIGH COST IN TIRES.

While magazines, newspapers and periodicals of every sort contain columns of material on the high cost of living, they have failed to mention tires in the long list of articles which have made high wages necessary. F. S. Black, Los Angeles traveling man, and an enthusiastic motorist, has amply demonstrated the reason why.

Despite the reputed high cost of practically everything, by close tabulation of records of his tires, Mr. Black has proved that the motorist, by economy and wise practice can travel twenty miles on each tire and still allow it to depreciate in value but 1 cent. At this rate the entire deterioration of a set of tires is only 1 cent for the set in each five miles.

Some time ago Mr. Black purchased a number of Canton cord tires for his car, in which he travels from Vancouver, B. C., to Tia Juana, Mex., on the West Coast, from Howard S. Reed, city dealer for the tires. Although a number of trips were made over almost impassable roads the tires gave the excellent mileage of 26,000 miles.

Fully satisfied with this record Mr. Black was prepared to discard the set when advised by Mr. Reed to make the tires do for many more thousand miles. The tires were given the exclusive Wade rib tread and were relined, making practically a rebuilt set of tires. Although a little dubious as to the results, Mr. Black used the tires and to his surprise obtained an additional 20,000 miles. From cost records, Mr. Black found that his tires had given him twenty miles to each penny's outlay, making a new record in post-war economy.

CROSSES CONTINENT IN TWELVE DAYS.

DOESN'T ALLOW A SINGLE DRIVER TO PASS HIM ON ENTIRE JAUNT.

In driving from Indianapolis to Los Angeles in a Peerless eight-cylinder touring car in twelve days, with lay-overs at Kansas City, La Junta, Denver, Grand Junction and Salt Lake, H. H. McIlvain of the Hoosier State, has hung up a long-distance touring record that many motorists will not care to emulate, in the opinion of S. Gordon Buckner, sales manager of Smith Bros., Peerless distributors.

"Mr. McIlvain tells me that no one passed him on the entire trip, and I can well believe him. When ever conditions were anything like favorable, he used his sporting range, because, as he puts it, 'We all wanted to get to Southern California as soon as we could.' In spite of his fast time, he states that he never drove later than 8:30 o'clock in the evening.

"The Peerless, which is one of the last models, used only four gallons of oil for the 3000 miles traveled and the last water put in the radiator was at Grand Junction, Colo., on October 10. When the party arrived here, the water was still even with the top. With any more it would have run out. The average gasoline consumption for approximately 2000 miles was thirteen miles to the gallon.

"According to Mr. McIlvain, Kansas is making up for the last summer's drouth. In some places the roads were covered with water and the going in the sticky gumbo, was something fierce. For a distance of one and one-quarter miles, the Peerless made its way through water that was as high as the running board and sometimes higher. Several high-powered cars were passed that were stuck in the mud and left there by their occupants until the water subsided. The total weight of the Peerless with passengers and baggage was 5000 pounds." The party will stay in Southern California for the winter and drive back to Indianapolis in the spring.

AN OBSCURE KNOCK.

A knock difficult to locate is sometimes caused by one of the pistons touching a shoulder in the top of the cylinder, because the packing between cylinder and crank case has been worn thin. Obviously a thicker packing will cure the trouble.

PLUG BUILT FOR SERVICE.

A spark plug, made to stand the tests that forty-eight of fifty standard plugs cannot stand, is the claim for the Stewart one-point spark plug, just completed by Stewart engineers and due to arrive in Los Angeles in sufficient quantities to be placed on the market within the next few weeks. The new plug, according to Harry Ungar, manager of the Stewart Products Service Station, was announced by the Stewart company several months ago and samples arrived at that time, but they are just beginning to arrive in merchandising quantities.

The new plug, like many other motor improvements, is the result of war industries, and like many other war inventions is believed to be due to set a new pace in the motor world. Aviation motors, with their high compression and with the fact that when in service they are used constantly at full throttle, made the problem of getting satisfactory plugs for them a difficult one. The question of getting an insulation led to a tremendous amount of experimentation during the war and motor car users are to get the benefit of this successful research, according to Mr. Ungar.

"The Stewart company," he says, "has just produced a spark plug for motor cars which employs a remarkable porcelain which was developed for airplane service. The white plug is of an unusually rugged design and is meant for the severest kind of service."

FINDS BUSINESS ON JUMP.

Business conditions in one city or in one locality may not be an indication of conditions in other places, but when conditions are found to be good over a wide area it is a pretty good sign that times are good and that prosperity has arrived or is lingering just around the corner.

That the conditions of good business does exist right now over all Southern California not in one line only, but apparently in all lines, is the judgment of F. H. Osler of the Osler-Racine Rubber Company, who has just returned from a trip over his territory calling upon his dealers and getting first-hand information all along the line.

In the many times that he has made these trips, never before has he found such activity and indication of good business which is not confined to any one line, but to all business in general; everywhere new people are coming in and everyone seems to have money to spend, and they are spending it, too.

When such a condition exists, the tire business is naturally good, too, and one and all of our dealers are up on their toes after their full share of business which leads us to believe that it is surely going to be another Racine year.

OIL MADE FOR REAL WORK.

Every motorist knows the importance of good bearings in a car, but not so many know or realize the importance of using good oil in their motors, yet in a way the two things are similar factors in the long life and good performance of a car, according to Walter Flavell, salesman for the Panama Lubricants Company, distributors of Pennzoil Motor Lubricants.

The purpose of the roller or the ball bearing and the motor oil is to prevent friction between the moving surfaces. The bearing must be of a quality of steel that is extremely wear-resistant. Otherwise its life will be short and its efficiency quickly impaired.

The quality of poor grades of motor oil would bear a resemblance to that of a bearing that wears rapidly. Poor grades of oil, when exposed to the intense heat of the explosions of a gasoline motor, break down rapidly and quickly lose their lubricating qualities. Excessive wear results between the surfaces that it is intended to protect, and the life of the motor is distinctly shortened as a consequence.

Pennzoil, the pure Pennsylvania paraffin base oil, is made to meet the hardest working conditions of a motor and to resist the heat developed in the internal combustion motor and lubricate thoroughly and well under such conditions.

DON'T USE A REAMER.

Never use a reamer on the inside of a pipe. The scale inside a pipe, caused by the heat used in welding or brazing, is as hard as glass and will turn the edge of any reamer that was ever made.

"Doll up" your car with "WESTERN AUTO" fixings—

Saving Sam



Now is the time to overhaul your car and put it in shape for the winter months—replace worn parts—paint up—polish up—add all the little comforts and conveniences that make motoring a pleasure. Western Auto's low prices and varied stock makes it possible for every car owner to keep his car in first-class condition. Look over these prices—our big organization of 11 stores makes these savings of from 20% to 50% possible. Take advantage of it.

SPECIAL—ONE WEEK ONLY
$1.00 reduction on every pair of
Glareless Lenses—all sizes.
$3.50 lens, special $2.50 per pair.
$4.00 lens, special $3.00 per pair.
$4.50 lens, special $3.50 per pair.

Shine Brite Top Dressing—A liquid dressing which softens, preserves and waterproofs auto cushions, tops and all Pantasote leather and rubber goods. Easily applied, makes tops and cushions look like new ..... 60c & 95c

Extra Quality National Radiators for Fords, nickel plated shells, beautiful baked black enamel finish, latest design, large cooling surface. Special $29.50

Counter Balances for Fords
Increase power and speed—decrease vibration. Can be put on without taking down motor; rigid and permanent. Set..... $8.75

Adjustable Rain Vision Windshield
Latest improved type; adds to convenience and comfort. Best plate glass; easily installed..... $16.65

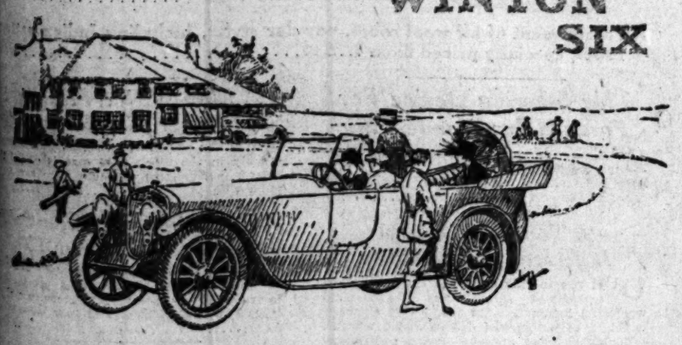
How many of these does your car need?

2 Coil Flashlight ...	$1.85
(Special for one week only, complete with battery.)	
Jiffie Crank Pins	.30
Cork Gaskets, set ..	.60
Aluminum Heel Rest Plates	.50
Crank Case Repair Arms, each	1.15
Drive Shaft Support	2.50
Flexible, Laminated Valves, each 50c.; set of 8	3.80
Instrument Board Carburetor Control ..	95c
Convert your old top into a new one-man top	$7.00
Steward Vacuum System	12.00
Pipe Fittings, all sizes, all prices.	
Copper Flexible Tubing per foot	15c.
Brake Lining, per ft., 25c, to $1.40.	
Piston Rings 12c to	$1.50
Stove Bolts, per doz,	15c
Pump Packing.	

Get our big free catalog. Store open 7:30 to 6:00, Saturdays until 9:00 p.m.

WESTERN AUTO SUPPLY AGENCY
911 to 915 So. Grand Ave., Los Angeles, Cal.
Stores at San Francisco, Oakland, Fresno, Sacramento, Denver, Phoenix, Kansas City, Dallas, Chicago, Seattle

WINTON SIX



It's Now in Town

THE sensational car we have so eagerly expected, the surprising new Winton Six—has arrived in town. It's here now, waiting for you.

Most talked about car in years. The car that has everything—quick getaway, speed, hill-climbing superiority, reserve power, smooth motor at all speeds, free steering, road steadiness, lounging-room comfort, and beauty that makes human eyes sparkle.

Best of all, it stays good, being neither freakish nor frail. It surely is the car dependable.

This is your invitation to see this newest and most delightful of cars. Simply telephone.

The Winton Company

1225 So. Flower St.

Phone 60856 Bdwy. 4180

DODGE BROTHERS
4 DOOR SEDAN

Comfort and convenience in entering or leaving, or changing places, is greatly increased by building the Sedan with four doors.

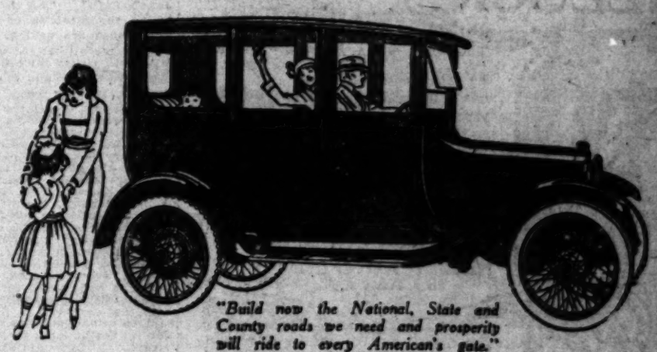
Passengers in the front and rear seats are cooler in warm weather because the divided front seats permit the free circulation of air at the floor.

It will pay you to visit us and examine this car.

The gasoline consumption is unusually low.
The tire mileage is unusually high.

ALBERTSON MOTOR COMPANY
ELEVENTH AND HOPE

Pico 3362 Automatic 60884



"Build now the National, State and County roads we need and prosperity will ride to every American's gate."

ALL KINDS OF
JOB PRINTING
By the TIMES-MIRROR
Printing and Binding House
Orders Delivered as Promised

The Automobilist's Treasure—The Pink Sheet of the Sunday Times.



The Eight You Can't Overlook—

THAT'S the Oldsmobile Eight, for whether you count appearance first—or performance—or check them both against price, the Oldsmobile Eight will lead from every angle.

$1895 F. O. B. Lansing

J. W. LEAVITT & CO.
DISTRIBUTORS
1150 South Figueroa Street
Branches
San Francisco Los Angeles San Diego

Oldsmobile
THE SMARTEST CAR OF 1920

U.S.L. BATTERIES

The first cost is the only cost.

Why?

Because we guarantee U. S. L. Batteries unconditionally for eighteen months with no strings attached.

Sold on Time Payments

ELECTRIC EQUIPMENT CO.
1240 South Hope St.



The same construction principle which made the famous Hispano-Suiza Airplane motor the acme of power and dependability is incorporated in the Nelson's Aerotype motor. Its performance is a revelation in motor mechanics.

Cars for immediate delivery

NELSON AUTO CO.
823 S. Flower St.

STIFF TIRE COMPARISON.

With conservation of resources and finances becoming in the United States a national hobby, motorists are looking more and more to the saving of money on their expenditures on cars. With economy becoming one of the national traits, the old-time negligence of motorists with regard to their tires is becoming passe.

Each day, according to H. D. Warfield of the Warfield Tire Service Company, city dealers for Gates half soles, finds some motorist or another subjecting his tires to the test which will show whether or not they will give service in proportion to money expended upon them. Tire records are strictly kept, mileage performance is noted and tires are given direct comparison with others on the same car.

F. Frei, a motorist of Southern California, residing in Los Angeles, kept such a record, according to a story he told Mr. Warfield. The results, according to Mr. Warfield, were amazing, inasmuch as they proved the wonderful service that may be obtained from tires if proper care is taken.

Mr. Frei had a tire that had been worn to the breaker strip. He had a Gates half sole applied to the carcass. When it was completed the rebuilt tire, costing just half as much as a new tire, was placed in direct comparison on the same car with a new tire of standard make. The two tires were driven in direct comparison to see their ability to stand the test of the road.

Surprising even the Gates boosters, according to Mr. Warfield, the Gates half sole outlasted the new standard make tire, running some 20,000 miles. The performance of the Gates product for Mr. Frei, Mr. Warfield says, is proof of the low cost of tires to motorists who take the trouble to investigate the ways to economize.

WIND WINGS MAKE HIT.

It is the older men in the automobile industry, and not very old men at that, who remember the days when automobiles were driven without any thought of a windshield or without anyone ever thinking of the necessity of one. But as the automobile motors became higher powered vehicles, and then attained what at one time was believed impossible, a higher speed and power than a locomotive, the rush of wind developed by high speed became noticeable. It was not liked, and then came the windshield.

When the windshield first made its appearance it was on the accessory market and it was believed to be a novelty. It wasn't long, however, until it was found that the novelty was a necessity. On its first appearance the windshield was an imperfect thing. It rattled and cracked and was never adjustable. The least jar of the car would crack and break it. Gradually, however, the improvements came.

The introduction of the windshield wing, according to E. C. Hillman, president of the Hillman-Shannin Manufacturing Company, manufacturers of the National windshield wing, was much the same as that of the windshield. It was at first believed to be a novelty. Comfort, however, made it a necessity and as a result it is now counted as the regular equipment of a car. The first wings had the same fault as the first windshields. They cracked, rattled, were not adjustable and broke very easily.

The National windshield wing, r. HillmaMn says, was perfected with the view of overcoming all of the common faults.

PROVES BUSINESS ASSET.

If those national legislators who, one year ago, were maintaining that the motor car is used for pleasure purposes only and consequently should be taxed as a luxury and their manufacture prohibited had been in Los Angeles last Sunday they might have been given a demonstration of the automobile's use as a business asset that would have caused them to alter their opinion.

J. E. Armstrong, who owns a Chandler four-passenger roadster, is interested in a water development company in the Antelope Valley. A concrete dam has been under construction for some time and it is essential that it be completed before the heavy rains of the winter season set in. Mr. Armstrong was notified that conditions required the services of two additional concrete workers on the dam immediately and it was up to him to get them there as quickly as possible.

He knew where he could locate the men and his Chandler roadster proved the solution of the transportation problem. He left his home in Athens-on-the-Hill, south of the city, at 5 o'clock in the morning, drove to the city, picked up his passengers, took them to the point in Antelope Valley beyond Palmdale, where the dam is under construction, and was back home to partake of the mid-day meal at 1:30 o'clock in the afternoon. He traveled via Mint Canyon road to Palmdale and then over the sand roads of the desert to the dam location and return, a distance of almost 250 miles, in eight and one-half hours. The elapsed time includes a number of stops and the stay at the dam site.

HELPING THE SOLDIERS.

Though it is almost a year since the signing of the armistice, the war is by no means over for many of the men who were most seriously wounded. Letterman Hospital in San Francisco still contains scores of soldiers whom the utmost skill of modern surgery has not yet been able to restore to health and usefulness. These men were given good evidence, however, that their presence in San Francisco has not been forgotten, when last Wednesday fifty big automobiles arrived in front of the hospital and took them for a ride around the Bay City.

The event was planned at the suggestion of Al G. Faulkner, State distributor for the Marmon, who is a member of the San Francisco dealers committee that intends to give a number of such rides for the wounded men. The army officials have given their sanction to these events, and Lieut.-Col. Bottoms, who had charge of the event for the army last Wednesday, in a personal letter to Faulkner, thanked him for his part in organizing the move.

Through the Faulkner organization, all Marmon owners in San Francisco were notified of the event, and asked to co-operate. That over seventy-five owners volunteered their Marmons for the day is a pretty good indication of the spirit which actuates the Marmon family in regard to events of this nature. Only fifty machines were needed, but the other volunteers will be called upon at a later date.

HIGH GASOLINE MILEAGE.

Carrying six adults and a boy, a Peerless seven-passenger touring car, one of the fleet operated by D. W. Stabler at the Beverly Hills Hotel garage, was run one day last week for a distance of 179 miles on ten gallons of gasoline, according to a statement made by Stabler to A. Gordon Buckner, sales manager for Smith Bros., Peerless distributors.

"This mileage was secured on a round trip from Beverly Hills to San Bernardino, Riverside and Redlands. I consider the Peerless a very economical car to operate, but an average of 17.9 miles per gallon is extraordinarily good in my estimation. It is my experience that it is hard to find a car in the high class that will do anything like that," declared Stabler.

He further stated that many passengers which he carries, operate expensive cars, and they have stated on many occasions that the easy riding qualities of the Peerless are equal to the best they have ever ridden in, despite its comparative light weight. "It is the superior balance and spring suspension of the Peerless that makes it such an easy riding car. This feature is freely commented upon by owners," stated Buckner.

Although the Peerless factory is speeding up shipments to Southern California in response to urgent demands from Smith Bros., this concern is still compelled to accept orders for future delivery. Said Buckner, "The more cars we get, the more orders we have, so it's about a standoff, in this respect."

WANTS EVERY CAR PRODUCED.

It was only several months ago that, in answer to an inquiry from the Nelson factory in Detroit, that Frank Nelson of the Nelson Automobile Company, Southern California distributors for Nelson cars, challenged the company to send him all of the cars that it was possible for the factory to produce.

That sweeping challenge to the company brought results. It has brought Mr. Nelson enough cars to fill a long list of back orders, and with the factory still taking him at his word when he challenged it to send him more cars than he can handle, more cars are arriving every day.

The result of his challenge, according to Mr. Nelson, has brought an arrangement that is very satisfactory both to the factory and to himself. In addition to his allotment of cars, the Nelson factory, without further orders, sends Mr. Nelson every car it can produce in addition to the regular orders. As a result, the Southland, for the first time in three years, is getting at least an appreciable portion of its desire for Nelson cars filled.

In addition to the convenience of having many long-felt Nelson wants filled, according to Mr. Nelson, the new factory policy toward Southern California has resulted in allowing the local firm to take orders for cars for immediate delivery, a practice unknown to it since the company opened its showrooms in Los Angeles.

"With considerable expansion of the Nelson factory," Mr. Nelson says, "and the doubling of production, Nelson fans in Southern California are now assured of better treatment. For the last few years we have been trying our best to obtain a larger allotment of Nelsons for Southern California, but have not been able even to supply the customers who have come into our showrooms. With the addition of a new unit to the Detroit factory, we were asked how many cars we could handle and we immediately offered to take every car the factory could ship us and the entire output, including the increase, if that was possible."

MARK TWAIN'S "INJUN JOE."

A number of men each claiming to be the original of Mark Twain's Injun Joe have sprung up at various times and used the claim to aid them in begging. According to the Macon Republican, one of these, begging in Macon, was recently cured, temporarily at least, by a local attorney. When he came to the lawyer's office asking for money and admitted he was Injun Joe, the lawyer called the police and when they arrived told them the man was a murderer. Despite vehement protestations of innocence, he read aloud to the beggar the extract from Twain's book which describes the way Injun Joe killed the doctor. The man was allowed to "escape" as soon as the police understood that the murder was committed sixty years ago in a book.—(Kansas City Times.

POLISHED STEEL.

When polished iron or steel becomes tarnished they may be restored with ammonia soapsuds and a stiff brush. The parts are rinsed thoroughly and dried by heat. Next a copious amount of sweet oil is applied and then powdered quicklime is dusted on. The lime is permitted to stay on for two days and is then cleaned off with a stiff brush. The metal is polished with a softer brush and with soft cloths until the luster is restored. If the lime is left on the iron it will cause it to rust almost immediately.

ADOPT TRUCKS FOR DELIVERY PURPOSES.

MANY REFINEMENTS GIVE MACHINES DISTINCTIVE, UP-TO DATE APPEARANCE.

The N. B. Blackstone Company, after a thorough investigation of the truck field and consideration of its needs, has decided to standardize with White equipment, and accordingly three-quarter-ton White chassis, equipped with special bodies that are to be utilized for delivery purposes, have been delivered by the White Auto Company to the well-known dry goods house.

These White delivery trucks, according to J. J. Canavan, sales manager of the White Auto Company, cannot fail to attract a great deal of attention on the streets, as they represent real delivery de luxe. "In my opinion the N. B. Blackstone Company is to be congratulated on putting into their delivery service such beautifully finished commercial vehicles. In them they have a combination of beauty and working essentials that will be hard to equal," he declared.

The bodies are finished in cobalt blue and black trimmings and included among the many new features are the gracefully designed hood and cowl, limousine side lamps and individual steps instead of the running boards.

That the number of concerns that are standardizing with White truck equipment is steadily increasing here as well as elsewhere, is the statement of Canavan. The double reduction gear drive which has been made an important feature of White construction is an important factor in increasing efficiency in heavy hauling.

"PATIENT JANE."

Twenty Years She Appeared Each Saturday to Ask Decision.

What has become of "Patient Jane" Bath? This is a question which the attaches of the county Courthouse are asking.

For more than twenty years Miss Bath visited the Supreme Court every Saturday and waited for a decision in "her case." She became known to all the attendants, who awaited her coming as regularly as the week-end itself.

But now she comes no more. Whether "her case" has been settled in the final court of life, or whether she got tired of waiting, is not known. The latter theory is not probable, however, for Miss Bath was patience itself.

Back in the '80s she came to the Courthouse and inquired about her case. She was told a decision would be handed down the following Saturday. Every Saturday since that time she had looked for it.

"She told me when she first came here that she lived in Allen street," said an attendant, who had been on duty in the building for a quarter of a century. "She said she was suing a corporation for false arrest, and wanted damages for the loss of her hair.

"It seems she was locked up over night, and worried so that her hair came out. The lawyer who took the case disappeared, and ever since then she's been looking for a decision in her favor."—(New York World.

PIPE JOINT CEMENT.

A mixture of ten parts of iron filings with one part of chlorids of lime, mixed to a paste with water makes an admirable pipe joint cement. The mixture is applied to the joint and the clamp and becomes solid in twenty-four

DAYLIGHT SAVING LAW IS NOT CLEAR.

RESIDENTS AROUND NEW SPEEDWAY WANT EXPLANATION FOR MULES.

Residents of Beverly Hills would much appreciate the services of some gifted individual who is competent to explain the workings of the daylight-saving law to the gang of 150 mules that Contractor A. E Burge is working on the grading of the new road which will make the Los Angeles Speedway accessible from Pico and Wilshire.

Mules, it seems, are very insistent upon having their meals served at regular hours. They carry somewhere in their gizzards an unfailing time-estimating device, and about five minutes before their morning and evening meals are due, they are wont to lift up their souls in song that is awe-inspiring to say the least.

On Sunday morning nothing was said to the mules about the clock being set back an hour. Their regular eating time arrived, but no grub. Their regular morning song swelled and increased in volume as the moments passed and no hay and grain appeared on the scene. Men accustomed to mule oratorios for years, declare that they have never heard its equal. After fifteen or twenty minutes of it, the disgusted mule tenders arose and passed out the morning provender.

So far, the mules still protest each morning about the lateness of their grub. They accept it thankfully an hour earlier in the evening and say nothing about it, but they make the morning hour hideous for the residents of the fashionable Beverly Hills district.

They will move on to some other unfortunate district before long, however, for Contractor Burge has virtually completed the grading job on the new road. The road will measure 100 feet in width, and will give ready access to the bleachers and grand stand and the infield of the new track. It will be surfaced with oil macadam and aside from its importance as a means of access to the speedway will make a very convenient added cross-tie between Pico and Wilshire.

BIG INDUSTRIES RECOGNIZE COAST.

WAREHOUSE CONSTRUCTED TO HANDLE HUGE DEMAND FOR TIRES IN SOUTH.

That the big industries of the East are beginning to recognize the magnitude of the Coast as an outlet for their goods is being proven right along, and the latest indication of this is the announcement that the Mason Tire and Rubber Company are to build a large warehouse here on the Coast to better serve and meet the demand for this popular tire, and that I. B. Breoring, the Mason factory representative, is at present out here to make all preliminary arrangements.

"This warehouse is going to be a big thing for us," says Mr. Thompson of the C. Fred Thompson Tire Company, distributors for Mason tires, "as it will facilitate the delivery of tires and enable us to have a complete stock on hand at all times and to fill orders without any delay such as has existed, sometimes due to the long freight haul from Akron."

Mason tires, both in fabric and cord, have become very popular all up and down the Coast where they have been put to every kind of test possible in practical every-day use, in addition to the great stimulus given them through their triumphs on the big race tracks of the country.

This warehouse, which will be centrally located on the [illegible] have a capacity of over a million dollars' worth of shipments are planned Mason factory so that house may be operated capacity practically all

READY FOR

Two city men, [illegible] Southern mountains, [illegible] find hotel accommodations ly were obliged to make a small inn. Even then [illegible] share a bed that was point the landlord had —a feather bed.

The two turned in and soon fast asleep, but other. He could not dodge the lumps, and after hour to the three in the morning, the end of his patience to shake the other man "What's the matter," awakened one. "It [illegible] to get up yet!"

"No, it isn't," grunted happy one, "but it's sleep on the feather Magazine.

CALIFORNIA OILS POP[illegible]

California [illegible] doubt will be [illegible] know that Californ[illegible] bricating oils are [illegible] ped to all parts of the [illegible] States as well as [illegible] eign countries. [illegible] cent shipments was a California Lubricating [illegible] fined by the Turner [illegible] pany, consigned [illegible] Penn. Such a [illegible] course, shows the [illegible] of California lubricants

This Store Open All Day Saturday

Hamburger's
ESTABLISHED 1881
Home 10063—Phones—Bdwy. 1168.

At the Very Beginning of the Season We Lower the Prices on These Auto Robes

There is no more urgent necessity for motoring than soft woolen robes especially in the fall. Touring at night is practically impossible now without snug coverings.

Realizing this Hamburger's has purchased a splendid new collection of warm, woolen plaids, and soft wool fleece robes of the finest quality.

To make room for the new lines we have reduced a quantity of these robes now in stock—these in a variety of pleasant patterns in plaids and Indian designs, regular fringed and bound edged styles.



Waterproof Robes—check patterns on one side and black on the reverse.....

Waterproof robes for Fords—made to fit [illegible] the steering wheel and button to car, [illegible] instantly adjusted to your car.....

"Shrunk" Waterproof Robes—green and [illegible] with bound edge — a limited number to [illegible] Monday in this Robe event at.....

"Chase" Wool Robes in popular car colors, [illegible] size and bound edge .....

An assortment of all wool robes, popular styles, including Indian patterns, specially priced from 7.75 to.....

This Steering Device For Fords Helps Wonderfully

EASILY and quickly applied, the Steering Device prevents accidents, saves your tires and makes a Ford "handle" like a heavy car. And the cost is trifling ..... 85c.

A Tool Kit for 2.00 Is Indeed a Good Buy

OUR special kit contains the following 14 tools—2 screwdrivers, 1 adjustable wrench, 1 hammer, 1 flat file, 1 cold chisel, 1 punch, 1 cotter-pin tool, 1 spark plug wrench, 4 double end flat wrenches and 1 pair pliers. Complete with a canvas roll .....2.00.

Chamois Skins Are Scarce at These Three Figures

FOR washing or polishing the car. In three sizes that are way underpriced, at .....25c, 45c and $1.25

Shino Polishing Mittens Always Cover a Glad Hand

BECAUSE they absorb the dust without scratching the finest finish, and can be cleaned and used over and over again, they are priced at only 65c

Milady's Mirror Is No More Important Than These

FOR a rear-sight mirror on your car may save your life, and undoubtedly will add greatly to the pleasure of motoring, because you will never be in doubt what is approaching behind you. Our mirrors are furnished in nickle or black and nickle finish, with a clamp to fit all cars. From .....65c to $5.25.

A Man With a Flashlight Is Never "In the Dark"

AND the popular, two-cell, pocket variety in the black fibre case is one of the most popular items the auto store has. Complete with battery .....

A Patch in Time Often Saves the Cost of a New Tire

OUR special tube vulcanizers are furnished complete with tube patches and instructions for permanently repairing punctures and small blowouts in your tubes. At .....

A Counterbalance Will Increase a Ford's Power

A COUNTERBALANCE, manufactured especially for Ford cars may be easily installed without taking down the motor. It increases the speed and power of the car immensely. At .....

Splitdorf Spark Plugs, 65c

THE Splitdorf Spark Plug has the famous green jacket with the inside of insulation and a reputation for efficiency. All sizes. Limit of eight to a customer .....

Fletcher Carburetors, 10.00

THE "Trident" model for Ford Cars, a carburetor that gives more [illegible] more power, more flexibility and easier starting under all conditions. No changes necessary to attach. At .....

Auto Gauntlets at 2.75

A SPECIAL gauntlet glove in [illegible] grade black leather with full [illegible] and strap at wrist .....

Complete Line of Parts for All Ford Cars

THE auto store has a complete line of parts that are guaranteed in workmanship material and duplicate the utility of the original Ford parts.

(Hamburger's—Fourth Floor—Monday)

HIGHWAYS ARE AN EDUCATION

Unlimited Touring Possibilities for All Motorists.

Nebraska Driver Enthusiastic Over Local System.

Thinks "Good Road" Knockers Would Quit Here.

If the farmers of the country who are averse to paved highways could [illegible] the Los Angeles' union stage depot at Fifth and South Los Angeles streets and then ride over the lines that operate from that modern terminal, their vision would undergo a decided change in the opinion of the [illegible] tourist from Nebraska.

He may be a retired business man or farmer or a combination of both or he may only be "resting up" for renewed efforts in the grand game of annexing more dollars. The only information that he vouchsafes concerning himself was the identification of himself as a resident of the Cornhusker State.

GREAT ROADS

"Your paved roads brought about this institution," he said, while standing in the big waiting-room patiently waiting for some friend or relative to arrive in the city [illegible]. "If it wasn't for your great paved system you wouldn't have the motor stages. Of course not. That is what you can go from here to San Francisco by stage. Back in Nebraska no one would think of traveling that far by automobile that is, not as a rule. Even during the summer, our roads are not good enough to prevent jolting one all to pieces. Most of the farmers have cars that they run in a certain radius, but for anything like a hundred miles or more, they wait for the train. They are used to poor roads and not used to what you have out here. Too many of them believe that building paved roads means taxing the farmer for the benefit of the joy-rider and sport.

"If the most violent opponent of paved highways in every township in Nebraska could be brought out here and ride over your highways in some of these stages, he'd go back East a changed man—probably in more ways than on the matter of good roads. He might want to sell the place and come here to live." All of which, parenthetically speaking, leads one to believe that the "winter tourist" intends to become a resident of the Southland.

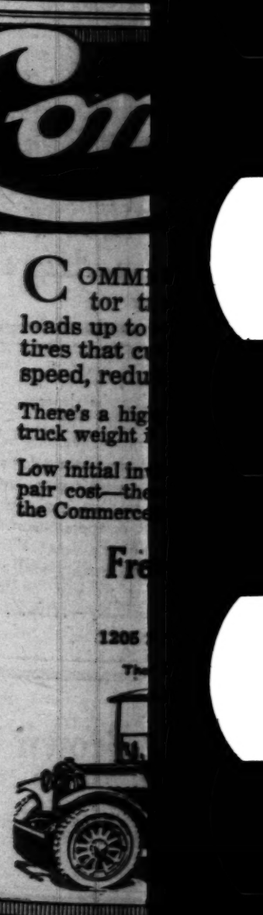
"These stage lines, they tell me, have considerable to do in building up communities and in enhancing the value of land along the right of way. I believe it. There will be similar lines in other States one of these days. There's no use in railroads fighting stage lines, they tell me, is the case out here. The people here, as elsewhere, are the court of last resort. If they appreciate the value of the stage lines, they'll see that they are kept going."

Menominee Means Economy.

MOTOR MENOMINEE TRUCK

1-5-Ton—All Models

FREEMAN A. McKENZIE
Distributor Southern California
812 Locust Ave., Long Beach
1205 South Main



CALIFORNIA OILS POPULA

California motorists doubt will be delighted know that California bricating oils are being s ped to all parts of the Un States as well as many f eign countries. Among cent shipments was a ca California Lubricating Oil fined by the Turner Oil C pany, consigned to Abe Penn. Such a demand course, shows the high qu of California lubricants.

centrally located on the Coast have a capacity of over a hundred million dollars' worth of these shipments are planned from Mason factory so that the house may be operated at pacity practically al lthe time

READY FOR HIS TURN

Two city men, motoring Southern mountains, vainly s find hotel accommodations, ally were obliged to make the a small inn. Even then they share a bed that was—and point the landlord laid over a feather bed.

The two turned in and soon fast asleep, but not other. He could not dodge the lumps, and listened after hour to the church clock three in the morning. To the end of his patience, he to shake the other man vio

"What's the matter," gro awakened one. "It can't be to get up yet!"

"No, it isn't," grumbled happy one, "but it's my sleep on the feather."—Magazine.

All Day Saturday

urger's
ESTABLISHED 1883
nes—Bdwy. 1168.

ginning of the
wer the Prices
Auto Robes

r motoring than soft woolen robes, ht is practically impossible now with-

s purchased a splendid new collection ol fleece robes of the finest quality. es we have reduced a quantity of the ety of pleasant patterns in plaids, and bound edged styles.

Robes—check patterns on one side on the reverse.....3.50

obes for Fords—made to fit 'round wheel and button to car, in colors; djusted to your car.....3.50

aterproof Robes—green and black, d edge — a limited number to sell this Robe event at.....7.80

ol Robes in popular car colors, full ound edge.....7.75

ulet styles, including Indian pattern.....30.00

A Man With a Flashlight Is Never "In the Dark"

AND the popular, two-cell, pocket variety in the black fibre case is one of the most popular items the auto store has. Complete with battery.....

A Patch in Time Often Saves the Cost of a New Tire

OUR special tube vulcanizers are furnished complete with tube patches and instructions for permanently repairing punctures and small blowouts in your inner tubes. At.....

A Counterbalance Will Increase a Ford's Power

A COUNTERBALANCE, manufactured especially for Ford cars may be easily installed without taking down the motor and increases the speed and power of the car immensely. At.....

Splitdorf Spark Plugs, 65c

THE Splitdorf Spark Plug has the famous green jacket with the inside mica insulation and a reputation for efficiency. All sizes. Limit of eight to a customer.....

Fletcher Carburetors, 10.00

THE "Trident" model for Ford Cars is a carburetor that gives more mileage, more power, more flexibility and easier starting under all conditions. No changes necessary to attach. At.....

Auto Gauntlets at 2.75

A SPECIAL gauntlet glove in horse grade black leather with full gauntlet and strap at wrist.....

rts for All Ford Cars

rts that are guaranteed in workmanship and original Ford parts.

h Floor—Monday)

HIGHWAYS ARE AN EDUCATION.

Unlimited Touring Possibilities for All Motorists.

Nebraska Driver Enthusiastic Over Local System.

Thinks "Good Road" Knockers Would Quit Here.

If the farmers of the country who are averse to paved highways could have Los Angeles' union stage depot on Fifth and South Los Angeles streets and then ride over the lines that operate from that modern terminal, their vision would undergo a decided change in the opinion of a visiting tourist from Nebraska.

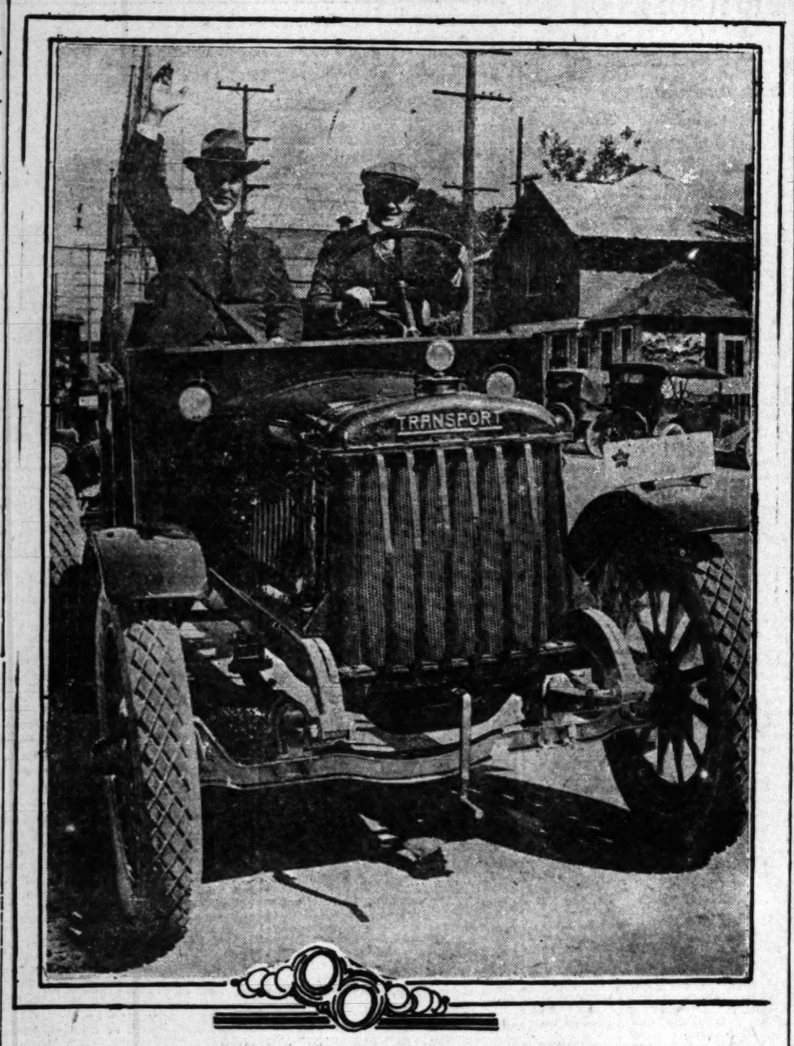
He may be a retired business man or farmer or a combination of both as he may only be "resting up" for renewed efforts in the great game of annexing more dollars. The only information that he vouchsafed concerning himself was the idea that he was of himself as a resident of the Cornhusker State.

GREAT ROADS

"Your paved roads brought about this institution," he said, while sitting in the big waiting-room patiently waiting for some friend's motor to arrive in the city proper. "If it wasn't for your great road system you wouldn't have the least stages. Of course not. To ride first you can go from here to San Francisco by stage. Back in Nebraska no one would think of traveling that far by automobile that is not as a rule. Even during the summer, our roads are not good enough to prevent jolting one almost to pieces. Most of the farmers have cars that they run in a certain radius, but for anything like a hundred miles or more, they wait for the train. They are used to poor roads and not used to what you have out here. Too many of them believe that building paved roads means taxing the farmer for the benefit of the joy-rider and tourist.

"If the most violent opponent of paved highways in every township in Nebraska could be brought out here and ride over your highways in some of these stages, he'd go back East a changed man—probably in more ways than on the matter of good roads. He might want to sell the place and come here to live." All of which, parenthetically speaking, leads one to believe that the "winter tourist" intends to become a resident of the Southland.

These stage lines, they tell me, are considerable to do in building communities and in enhancing the value of land along the right of way. I believe it. There will be other lines in other States one of these days. There's no use in the railroads fighting stage lines, they tell me, is the case out of the people here, as elsewhere, go to the court of last resort. If they appreciate the value of the stage lines, they'll see that they are a good thing.



Ready for Business—the Transport Truck.

D. F. Poyer and Son are congratulating themselves on the fact that they have machines enough on hand to make immediate deliveries in all Transport models. The Transport factory has materials enough in its storerooms to keep deliveries rolling for some time to come.

TRUCKS ON HAND FOR IMMEDIATE DELIVERY.

FIRMS ARE LUCKY THESE DAYS TO HAVE RESERVE SUPPLY FOR QUICK USE.

Considering the scarcity in many lines of business of articles in which metal forms a prominent part, the individual or the concern in any one of these lines that is well stocked is fortunate in these days of labor trouble and shortage of many kinds of material, in the opinion of D. F. Poyer of D. F. Poyer & Son, distributors of Transport trucks.

"We feel that we have started off on the right foot, in that we are able to make immediate deliveries of all Transport models," said Poyer. "The Transport Truck Company through its active and far-sighted buying force, has been able to accumulate a stock of material that will keep trucks rolling from the factory for some time to come. Its workmen are contented and they are turning out 100 per cent. production, I am reliably informed."

The Poyer organization has been busy demonstrating the truck that is new to Los Angeles and its numerous new features in truck construction are attracting many truck users. The radiator core is one feature that attracts the user. It is of a new type which is said to be most efficient because owing to the whirling motion of the air as it passes through the fins, it allows the entire volume to strike the metal thereby removing every heat unit possible. The Alemite lubricating system, which eliminates grease cups and makes for the highest efficiency in this respect, is another important improvement in truck construction.

SERVICE STATIONS DO NOT STOP RUSH

BRANCHES DO BIG BUSINES BUT JAM CONTINUES AT MAIN PLANT.

When the Western Auto Electri Corporation conceived and carried out the idea of carrying batter service to the door or home of th motorists of this city by establish ing the Willard neighborhood residential service stations, it was with the firm conviction that th congestion of service at their Pic and Hope place would be vastly relivered.

After an educational campaign carried on through the press on th care of batteries in conjunction with the opening up of these Willard service stations, it was interesting to note that while all of th service stations were doing a big business, the number of cars coming in for service to Pico and Hope streets had increased rather than decreased.

"After carefully checking up the service stations' business," says A. J Tobey of the Western Auto Electri Company, "we found that over 7 per cent. of the patrons were people who had never before even bothered with battery service of any kind, but who had used a battery as long as a sufficient spark of life existed to operate the car and then went somewhere for repairs or a new battery, thus getting only a fraction of the service which the battery had been built to give."

MOTORISTS REMARK ON GOOD HIGHWAYS.

VISITORS FROM EAST SHOW KEEN APPRECIATION FOR OUR ROADS.

The good roads of California are such a common thing and because one can start out in almost any direction and drive for hours without leaving the pavement, we are quite apt to overlook and take for granted the excellent work done by the Supervisors of the different counties here, but let us take eastern visitors out with us and his enthusiasm will be almost unbounded over the wonderful California roads.

And the vast increase in the development of the automobile industry here has been due to a large extent to the number of excellent roads that have been constructed as well as to the way they are maintained, according to G. R. Keith of the Standard Steel Automotive Corporation, the distributors in Southern California and Arizona for the Standard eight.

Highway engineering has become a highly developed art, says Mr. Keith, and in addition to this, the materials for good road making are plentiful here in Southern California and it is a fact that a smaller percentage of our roads go to the bad quickly than any of the great Eastern States where road building has progressed to such a high degree.

Several transcontinental motorists who have driven Standard eights across the country into Southern California have told us that our roads are the best by far of any they encountered and that our dirt roads are kept up better than in any State through which they had passed and that there was a fine distinction between the terms "modern roads" and good roads.

SHARPENING FILES.

Worn files may be sharpened by placing them in a solution of sulphuric acid and water, made in proportions of one part acid to two of water. The files may be left over night, after which they should be rinsed in clear water. The acid should be put in an earthen vessel.

BACK FROM BIG SALES MEETING.

First Conference Held on Coast is Success.

Increased Shipments of Cars are Promised.

One-half of Production to be Closed Models.

Back from San Francisco, where they attended the first sales conference ever held on the Pacific Coast by representatives of the Franklin car, Ralph Hamlin, the distributor and the heads of his sales organization are putting their shoulders to the wheels of business as they never did before. Mr. Hamlin's contract for the new year calls for a larger number of cars than this territory ever has consumed and as increased shipments have been promised the drive is now under way.

The San Francisco conference was the largest in point of attendance that has been held in the country, even passing New York City. All the distributors and principal dealers from the Pacific Coast States and Utah were present. Mr. Hamlin was accompanied by Doc Green, his local sales manager, Eugene Martin, manager of the San Diego branch, and a number of his sub-dealers.

Previous to going to San Francisco the representatives of the H. H. Franklin Company, manufacturers of the famous air-cooled car, were in Los Angeles for a few days. They made a thorough inspection of Mr. Hamlin's establishment and when the conference was in progress one of them held the local Franklin headquarters up to all the Coast dealers as a model. "Imagine," said S. E. Ackerman, the sales manager, "if you can, a negro boy dressed in an immaculate white suit putting oil in a customer's car from spotlessly-white tanks and a mechanic of polished brilliance. That's the kind of service Ralph Hamlin gives his customers."

The history of Mr. Hamlin's success from the time, fourteen years ago, when he was operating a bicycle repair shop and rebuilding used automobiles as a side line and at which time he became the Franklin representative was sketched by Mr. Ackerman as an example of the possibilities that are presented a motor car dealer who represents a well-established line and practices fair business methods with customers. The Hamlin organization is today recognized as one of the strongest in the entire country. It has attained that leadership through Mr. Hamlin's broad-minded policies. The Franklin Company freely admits that in the pioneering days Hamlin's personal efforts did more to put the Franklin car on the map in this and other parts of the country than those of any other man outside of the factory personnel.

The Coast dealers were told by Mr. Ackrman that from September 1919, to September 1, 1920, the Franklin Company expects to build 18,000 cars. Originally the figure was set as 15,000 but indications now are that 3000 additional cars will be necessary to meet the demand. The earlier estimate was made on factory calculations but approximations from dealers in all parts of the country that were received later will make the increase necessary.

Of the 18,000 cars that it is planned to build practically one-half will be inclosed models. This is a higher percentage of closed cars than will be built by any other automobile concern. The Franklin closed cars occupy a remarkable position in this respect. The reason is said by Mr. Hamlin to be due to the fact that they are designed with every idea of comfort and are so light that they can be operated as economically as open cars of other makes.

The improved series of 9B cars are now received in Los Angeles. The series includes touring, four passenger roadster, two-passenger roadster sedan and brougham models. There have been no mechanical changes except minor improvements in the open models the seats are slightly lower and the windshield has a more rakish tilt. Sufficient shipments now are en route to make possible deliveries within a short time.

POLISH FOR BOTH KINDS OF ENAMEL.

HAS EFFECT ON AIR-DRIED PAINT AS WELL AS BAKED FINISH.

You frequently see a car with the body dull and badly tarnished, but with fender and hood bright and new in appearance; that is because the delicate finish of the varnished body was not able to stand the same degree of abuse as did the enameled hood and fenders, says Frank B. Webster of the International Sales Company, manufacturers of Duro-lac polish.

Enamel is baked on under tremendous heat, and naturally is more resistant than the air-dried paint and varnish of the body. It is not so easily scratched, nor so easily affected by dust, alkali, or any of the other factors which automobile finish must withstand.

"A polish that requires vigorous rubbing is frequently destructive to the varnished finish of an auto body, while it does not hurt the enamel of the fenders. Duro-lac, while it is equally efficacious on both enameled and painted surfaces, does not harm either, because it cleanses without the necessity of vigorous rubbing."

FOREIGN MARKETS LOOKING THIS WAY.

"Durability of the paint on American-made automobiles is a prominent factor considered by foreign dealers who are now seeking connections in this country," said Stewart McDonald, president of the Moon Motor Car Company of St. Louis.

"Before the war the belief existed in foreign countries that American cars, having fewer coats of paint, would not stand the trying climates of the comparatively new countries. "Now the foreign agents are again investigating the paint on American machines. This condition is mainly responsible for the large orders for Moon cars from Central and South American countries."

Menominee Means Economy. Ask Menominee Users.

MOTOR MENOMINEE TRUCKS

1-5-Ton—Also Dumps

FREEMAN A. McKENZIE — City Garage (Inc.)

Distributor Southern California and Arizona

21 Locust Ave., Long Beach — 1205 South Olive Street, Main 7853 — 281 7th St., San Pedro

Commerce TRUCKS

COMMERCE is the **modern** sort of motor truck. Commerce trucks carry loads up to two tons on big pneumatic cord tires that cushion truck and load, increase speed, reduce gasoline cost and repair cost.

There's a higher proportion of pay load weight to truck weight in the Commerce.

Low initial investment—low operating cost—low repair cost—these three vital advantages belong to the Commerce.

Freeman A. McKenzie
Distributor Southern California
CITY GARAGE, INC.
1205 SOUTH OLIVE, LOS ANGELES

The Commerce Motor Car Co., Detroit.



Style~ Speed~ Stamina

In outstanding grace of line and luxury of appointments, the Auburn Beauty-SIX marks the ultimate triumph of motor car designing.

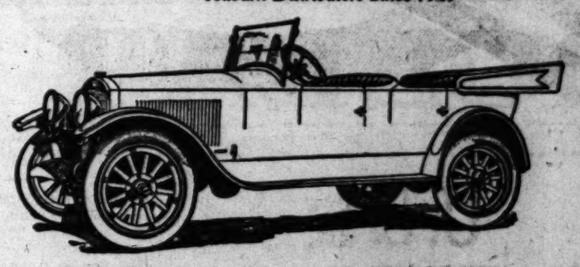
AUBURN Beauty-SIX

And Auburn performance is a perfect complement of Auburn beauty. In rough going on country roads, at forty or fifty miles an hour on the highway, or crawling along crowded streets, the Beauty-SIX is unsurpassed in comfort and ease of control.

Coupe .....$2775 Tourster $1975
Sedan .....$2775 5-Pass. Touring....$1975
2-Pass. Roadster $1975
Prices F.O.B., Los Angeles
Immediate Deliveries.

AUBURN AUTOMOBILE COMPANY
AUBURN, INDIANA.
Automobile Engineers for Nineteen Years

W. J. Burt Motor Car Co.
PICO AND HOPE STS.
Auburn Distributors Since 1909



W. B. Naugle. Santa Paula — Orange County Auto Co. Anaheim

In This Respect Hudson Has No Rival

The Super-Six Motor is Patented and Exclusive. It Added 72% to Power

Don't forget that no other car in the world has a motor like the Hudson Super-Six.

When you see a Hudson doing the things that only the highest powered cars can do, remember that in size, the Super-Six motor is not large and that it obtains its great power because of the patented principle which minimizes vibration.

Adds to the Life of the Car, too

Vibration is the greatest destructive force about a motor car.

Vibration does far more damage than any shock received in useful service. You can see its destructive effects when a motor is raced.

Vibration absorbs power. By minimizing it, greater power is available for the operation of the car. And there is less strain and damage done through self destruction.

The records made by the Super-Six were possible only because of its patented motor. It enabled the Hudson to maintain close to its maximum speed for hours, even days as in one test, without hammering itself to pieces.

Now Note How Hudson Is Even Greater

Hudson records were made more than three years ago. Then 60,000 Super-Sixes were distributed to owners. Everyone became a help in making the present model a finer, better Hudson, of which 100 are delivered daily. The qualities of every detail were brought up to match the motor, that had reached a new high level of efficiency.

All men seem to know this. For four years Hudson has been the largest selling fine car. Practically every buyer has had to wait for delivery. Even now we are booking orders for advance delivery. That men will wait to get the car of their choice is proof of Hudson quality. What greater testimonial can there be?

Harold L. Arnold
Motor Car Merchant — 7th and Grand Ave.
Branch at Santa Barbara

(2005)

HAYNES

We Can Deliver You A Haynes Car Today

Production is again at full swing at the Haynes factory and a stock of material has been accumulated that will prevent any further manufacturing delays.

We are receiving regular shipments of Haynes cars and can make immediate delivery on almost any model.

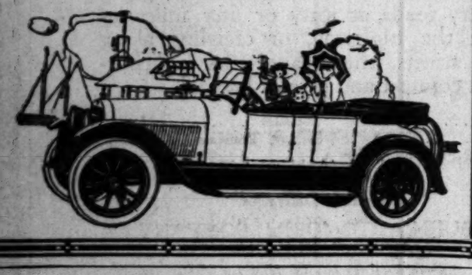
The Haynes is NOT an essembled car, and because the Haynes factory is not dependent upon parts makers, production will not be interrupted.

Walter H. Fisher

Southern California Distributor.

917 South Grand Ave.

Phone 64041



The purchasing power behind The Times' circulation makes this paper the supreme selling force for merchants, brokers, agents and general tradesmen, and no advertiser can get his proportionate share of business without using its columns.

MORELAND CAR IS UNDER WAY.

First Models to be on the Road in Near Future.

Car Itself to be Light, Six-Cylinder Job.

Refinements of Design Give it Unusual Class.

Watt L. Moreland, general manager of the Moreland Motor Truck Company, has just O.K.ed the final design on a popular-priced car to be known as the Moreland, and expects the first two models to be on the road inside of sixty days.

This is not Mr. Moreland's first effort along passenger car lines, and he has made, in the past few years, ten different touring cars to try out different features of design and construction.

Prior to coming to California, eighteen years ago, Mr. Moreland was one of the first experimental men that Alexander Winton had in the early days of the Winton manufacturing activities. He was stationed on the Atlantic seaboard, and had many interesting experiences with the type of owner who at that time bought automobiles. In those days, the motor car was a sporting proposition and only appealed to men of extreme wealth. Motors were going through much experimental work and Mr. Moreland's training at that time stands him in good stead today. He later was connected with the Haynes company and upon coming to California was connected with the old Auto Vehicle Company, which manufactured the Tourist automobile, and organized and started the company manufacturing the Duro car. The Auto Vehicle Company went out of business at the time the Selden patent suits were in court in the early days of the industry. Difference of opinion with the stockholders and directors of the Duro car lead to Mr. Moreland's withdrawal. He felt that the tendency of the time was toward a four-cylinder motor instead of the then-accepted two-cylinder type. This company disappeared from the manufacturing field, when the public's insistence on four-cylinder motors made two-cylinder engines "back numbers."

During the nine years the Moreland Motor Truck Company has been a big factor in western motor-truck business, Mr. Moreland has had a western motor car in his mind, and would undoubtedly have been in the market with a car of suitable design for western use several years ago, had the war not prevented operation.

This new Moreland touring car will be produced and marketed by a new company which will be capitalized for $1,000,000, with separate and distinct production units from those used by the Moreland Motor Truck Company.

It is the intention of the organizers to distribute the stock among California people, to a large extent, placing it in the principal cities throughout the State. There will also be a considerable block of stock placed with eastern friends and business associates of Mr. Moreland, mostly people already in the motor-car business and who thoroughly realize the immense possibilities ahead of a motor car produced in this section.

The car, itself, will be a six-cylinder job, on a 116-inch wheel base with three body types, and will embody many refinements of design that are only procurable today on other cars at a very high additional cost and must be done locally by specialists in those lines. The wheel equipment will be disc steel wheels, and tops will be permanent with sliding glass panels and rolled celluloid curtains.

LOCAL MOTORIST HEARS WILD TALE.

BISHOP BOOSTER COMES BACK WHEN HE HEARS COMPLAINT ON ROADS.

When a Los Angeles motorist who had made the trip across the Mojave Desert in an Oakland touring car arrived at Bishop, Inyo county, a few days ago, he was met by a member of the Bishop Chamber of Commerce and asked how the roads were. He replied that they seemed rather bad. Then, as the tale was related to H. C. McVey, the Oakland dealer here, the following conversation ensued:

"Did you come over the Lancaster-Mojave road?"

"Yes; that was the worst stretch."

"Well, a man from Bishop was driving over that road right after the rains of a couple of weeks ago. He saw a hat in the road, so stopped his car and went back to pick it up.

"Imagine his surprise, when raising the hat from the ground he saw a thatch of hair protruding above the mud. He reached down and soon uncovered the face of a man who was almost completely buried.

"'You seem to be in pretty bad shape down there, Mister,' he said.

"'Yes, but not half as bad as this automobile I'm standing on,' came the answer.

"Now, when you folks come up here from Los Angeles and kick about Inyo county's roads, remember that incident occurred in Los Angeles county. Welcome to Bishop!"

FRUIT CANNERIES USE MANY TRUCKS.

HOUSE-TO-HOUSE PICK-UP AND DELIVERY SOLVES LABOR PROBLEMS.

Women workers in the San Jose canneries were furnished free transportation to and from their work this season and those of the big cannery operated by the Richmond-Chase Company rode in a Packard.

This was a two-ton truck with a trailer and both vehicles were equipped with spacious, comfortable passenger bodies. That on the truck has a seating capacity of forty-eight while thirty-two more persons can ride in the trailer.

As there was a good crop of fruit and vegetables in the Santa Clara Valley this year and an enormous demand for the output it was found that the usual supply of labor was inadequate and the only extra available workers were housewives. Some way had to be found whereby their time would be conserved if they were to look after their household duties and get in enough hours at the canneries to make it an incentive to do the work, and as there had been considerable time lost in getting to and from work either by street car or walking, the Packard truck with a house-to-house pick-up and delivery proved to be the correct solution of the problem.

The women expected the truck at a certain time and had only to step out of the homes to climb aboard and after the work was done they were driven back to their door. Free transportation and a saving of their time made it possible for the big cannery to get enough women to do the work and a class of women who accomplished more and better work.

LATE ANNOUNCEMENT CREATES SENSATION.

INQUIRIES FLOW INTO OFFICE CONCERNING NEW LIGHT SIX-CYLINDER.

The announcement that the Willys Corporation, with its vast manufacturing resources, is building a new light six-cylinder car, has created a stir both within the automobile industry and out of it.

Not in many months has an announcement of such importance to the industry been authorized. The fact that it has interested the general public is evidenced by the number of inquiries which have been received at the corporation offices in New York since the corporation's plans first became known.

Quantity production of the light six, which has been developed and tested over a period of two years, is now being hastened in the corporation's plant at Elizabeth, N. J. This plant, formerly utilized by the Duesenberg Motors Corporation, is being expanded to many times its present size. When all additions are completed it will have an aggregate floor area of approximately 2,000,000 square feet.

Of almost equal importance is the announcement of plans for the expansion of the Electric Auto-Lite and New Process Gear divisions of the Willys corporation, both of which will contribute parts for the construction of the new car.

The Electric Auto-Lite division has outlined a production schedule which provides for the manufacture of 4000 complete automobile starting and lighting systems per day. This extensive programme will begin January 1.

CLOTH UPHOLSTERY.

Cloth upholstery may best be cleaned by beating cushions and backs lightly with a stick or carpet beater, after which the accumulated dust is washed off with a brush. Grease or oil may be removed by an application of lukewarm water and Ivory soap applied with a woolen cloth. There are a number of new woolen cleansers which will work very well on cloth upholstery, but gasoline and benzine have a tendency to spread instead of remove dirt.

MOTORISTS ON WAY TO SOUTH.

Transcontinental Routes Full of Motor Parties.

Greatest Westward Trek in Local History.

Cars Representing Twenty-six States Discovered.

That at the present moment there are more than 1500 automobiles bound for Southern California over the transcontinental routes leading here is the official information just issued by the touring bureau of the Automobile Club of Southern California.

There are this many en route now between the Pacific Coast and the East, and the number is being increased by hundreds more every day, says the communique. This statement is based upon actual figures supplied by the Automobile Club representatives along the highways over which the mobs are coming, and by an individual count taken between Barstow and Needles over the National Old Trails Highway.

Automobile club officials traveling toward the Grand Canyon counted 109 "out of the State" cars and twenty-two machines with California license plates within 160 miles. Garages and parking spaces along the route were all filled to overflowing with those bound for the boulevards of Southern California.

It is the greatest westward trek in history. The view from the top of a hill looking across the desert, according to the club officers, was like looking down on the old-time caravans, so thick were the cars. Groups of machines from the same State travel together.

Cars representing twenty-six States were discovered between Barstow and Needles. Many hundreds of automobiles are reaching this part of the State also over the Lincoln Highway and the southern routes, swelling the 1500 to an almost even 2000 now actually on the roads.

All visiting motoring parties arriving here are advised to call at the Auto Club branch offices for visiting license information, and for information on road conditions. The club, it is pointed out, serves as host to all comers.

VOLT METER HELPS IN BATTERY UPKEEP.

TELLS EXACTLY WHEN BATTERY IS CHARGED TO PROPER POINT.

How a volt meter can be made to serve a most important mission in keeping a storage battery up to its maximum of efficiency was demonstrated the past week by C. H. Kay of Kay & Burbank Co., distributors of Exide batteries, on a motoring trip from Los Angeles to Riverside and return.

Primarily, he placed the volt meter on his car to check up the battery's performance. The start was made from Los Angeles with the battery fully charged, but Pasadena had hardly been reached when Mr. Kay found that the battery was being charged excessively.

From Pasadena to San Bernardino the car was run with the headlights burning. Notwithstanding this, the battery was charged to overflowing when San Bernardino was reached. Starting out from San Bernardino for Riverside the next morning, the headlights were kept on and quite a bit of energy diverted in this way from the overcharged battery.

By closely observing the volt meter readings, Mr. Kay was enabled to save the battery by switching on the headlights, and he returned to Los Angeles with his battery in practically the same condition it was in when he left the city.

"It demonstrated to my entire satisfaction," he said, "that anyone regardful of the welfare of his battery can make sure that it is charging just right and not overcharging by installing a volt meter. It is only necessary to devote a few minutes to learning how to read a volt meter to make its use profitable."

BIDS RECEIVED ON ARIZONA HIGHWAYS.

IMPORTANT LINKS IN TRANSCONTINENTAL ROUTES TO BE CONSTRUCTED.

PHOENIX (Ariz.) Oct. 31.—The State highway department has asked bids on the Clifton-Franklin highway project to cost about $200,000, of which half will be paid by the national government. This road will be a very important link in the transcontinental system that will connect Clifton with the New Mexico line by way of Guthrie, Duncan and Franklin. From Clifton westward the road already has been improved to Solomonville in Graham county. Thence the route westward is by the way of Globe and over the Roosevelt road to Mesa. A new connection will be made some time within the next two years by the State highway under construction from Miami to Superior, somewhat shorter than by the way of Roosevelt. The Supervisors of Mohave county will call an election on the issue of $300,000 bonds for building and maintenance of roads and bridges within the county and $80,000 for a county hospital. The old Trails highway through the county is in poor shape and is to be bettered through the county bond issue, with addition of half the sum from the national government and probably some from the State. The county also will participate in building a State road northward to a new bridge on the Colorado. A third road may be constructed southward through the Santa Maria section toward Phoenix.



Can't Be Beat in Electric Line.

One of the latest Milburn Electrics in the salesrooms of the Gaffney Motor Sales Company. The new m... has many refinements and improvements and is the final word in electric cars, according to M... R. Beach. J. W. Gaffney of the Gaffney firm is standing beside the car.

BARGAIN COUNTER FOR EVERY TIRE.

ENTIRE STOCK TO BE PLACED ON SALE, WITH EXTRA TIRE FEATURE.

Applying one of the methods which is credited with having been chiefly responsible for the mammoth proportions to which department stores have grown, a plan has been evolved by R. O. Jackson for the introduction of the "bargain plan" in the sale of automobile tires.

Purchases effected by Jackson and his associate, F. A. Scott, for the Rubber City Clearing House Company, and negotiated in much the same manner as department stores contract for unusually large quantities of merchandise, have enabled the Rubber City managers to adopt department-store methods in seeking a quick turnover of stock.

In other words, the Rubber City Clearing House Company's entire stock of tires will be dumped on the bargain counter, the managers assert, without regard to make, grades, treads and sizes, and the "dollar sale" idea put into effect in connection with their sale.

As explained by Jackson, every purchaser of a tire will receive an additional tire identical with the one selected upon the payment of an additional dollar. The same "two-for-one" principle will apply to the purchase of tubes as well.

FIRST IN ELECTRIC FIEL...

"I have never known such an active demand for electric cars in the whole history of the industry," said Mr. G. R. Beach, manager of the Gaffney Motor Sales Company, in commenting upon the future outlook of the electric car business.

"The modern electric car is here in reality, and not only is it here to stay, but it is now being more generally accepted as the common sense, logical car for family use.

"The Milburn Wagon Company of Toledo, O., manufacturers of the Milburn light electric, which since 1848 have occupied a leading place in the wagon industry of the country, today holds the distinction of being the largest manufacturer of electric pleasure vehicles in the United States, if not in the world.

"Its advance to this position at the head of an industry is attributed to the worthiness of its product, the Milburn light electric, which from the day of its introduction to the public has met with a continued and constantly increasing favor among automobile owners of discriminating taste.

"Entering the electric vehicle field while electric cars were still passing through an experimental stage, the Milburn company immediately introduced several innovations which tended to revolutionize the industry, and which, as time has proven, have paved the way to the present world-wide popularity of this truly wonderful car.

"From the start it was the Milburn light electric that inaugurated the light, stream-line car which combined luxury and beauty of design with comfort, economy and dependability. Later, it incorporated a seating arrangement which further greatly added to its particular distinctiveness and charm. It is because of these and other innovations, both in mechanical construction, operation and design that the Milburn light electric has been able to establish itself at the head of the electric car industry and is one for which by virtue of the of their products have ... thrive and progress.

FEW "JUNK CARS" IN LOS ANG...

USED CAR DEALERS TAKE P... IN KEEPING MACHINE... BEST SHAPE.

Los Angeles, though it has a number of automobiles in relation to its population than ... city in the country, has few ... cars."

This is the word brought to the city by two members of Used Car Dealers' Associat... were among those who attend... association Thursday night at monthly banquet at the League Club.

"We visited most of the cities of the East in search of that might be of interest and ... ance to the used car dealer ... one of the speakers said. "... the points that impressed us ... was that nowhere in the ... dealers display as much ... putting cars that come ... possession in good shape as ... of Los Angeles.

"Used car men of Los ... take a pride in being able to ... cars and otherwise keep them ... a certain standard that is ... elsewhere. We found, too, that men engaged in the used car ... here are more thoroughly ... quainted with the automobile ... ject in general than anywhere ... visited."

DOLLAR DAY



SPECIAL 5-DAY SALE

$1 BUYS A TIRE $1 BUYS A TUBE

Right now when everyone is predicting an immediate raise in the price of tires, we come out and make you this sensational offer—one that means money in your pocket—one that puts new tires on your car—a whole set for the price of two, plus a dollar for two of them.

Every purchaser of a tire at the list price can have the mate to it for only $1 additional, and the same goes for tubes.

We include tires of popular makes, some guaranteed for 5000 miles—all sizes and all treads—both cords and fabrics.

3000 TIRES SIZE 30x3½

Mr. Ford Owner, Chevrolet Driver, Maxwell and Dort Owners, here is your opportunity to prepare for your winter driving.

LARGE STOCK OF

Popular Sizes, Also Plenty of

34x4
35x5
37x5

Sunday, Monday, Tuesday, Wednesday, Thursday

NOVEMBER 2ND, 3RD, 4TH, 5TH, 6TH

Sale stated Saturday at 8 a.m. and will continue for six days, including Sunday. You may never have another opportunity to get tires at such bargain prices. Drive to our store today!

This will go down in tire buyers' memory as the greatest offer ever made. If you are going to need tires soon, or need them now, you should take advantage of this offer.

COME EARLY—THE MOST POPULAR SIZES GO FIRST. Our big store will be full of eager buyers every day, so you had better be on hand early during the opening days if you want to be sure of getting the tires and tubes you want.

Remember, the sale plan: With each tire or tube purchased at the list price you can buy another tire or tube for only $1.00.

OPEN ALL DAY SUNDAY OPEN EVENINGS UNTIL 9 P.M.

Rubber City Clearing House Co.

860 SOUTH HILL STREET

THE CAR THAT MADE GOOD IN A DAY

STUTZ

Unprecedented Demand Makes It Imperative That You Place Your Order Immediately

Never before has the demand for the Stutz car paralleled the present demand. Stutz sales have exceeded all past precedent and the demand is steadily increasing. You must place your order immediately to insure an early delivery. To put off is to court disappointment. The tremendous popularity of the new series Stutz is a glowing tribute to its quality and correctness of design. Again we say, order your new series Stutz immediately—*NOW!*

Walter M. Brown Co.

EXCLUSIVE DISTRIBUTOR

Washington at Figueroa

STUTZ MOTOR CAR CO., INDIANAPOLIS

SUNDAY MORNI...

COURTESIES TO ... CALIFORNIA

Motorists Receive War... ception in the East

License Plate Draws ... Like a Magnet.

Arrowhead Trail and Li... Highway Traveled.

Easterners will often go ... their way to extend courte... motorists from California, acc... to R. Tomlinson of 636 East ... street, Long Beach, who with ... bers of his family, returned O... from a transcontinental t... his model K, 1915, Hupmobi... recounting incidents connected ... his trip to Billy Williams, ... Hupmobile sales manager of ... Greer-Robbins Company, he ...

"The California license ... draws like a magnet. Time ... again motorists in the East ... wave greetings to us. In ... Amboy, N. J., a man in a large ... ing car stopped us and insist... my taking a handful of cigars ... his card. I learned afterward ... he was head of the Board of ... of that city. In Washington, ... the Hupmobile dealer there p... our Hup on the street. He foll... us, made himself known and th... suit was a column write-up in ... of the Washington dailies. ... two incidents are only a few o... high lights. In garages and h... it seemed as though everyone ... to do something for the tou... from California. We never s... California license plate after le... Indianapolis."

The Long Beach tourists tra... to Salt Lake over the Arrow... trail and from the Utah capital ... followed the Lincoln highwa... Omaha, Indianapolis, Baltim... Washington, New York and ... other eastern points were on t... itinerary. The return trip ... made over the Santa Fe trail ... from Denver until California ... reached. Tomlinson declared ... heavy rains and washouts had ... the roads very bad for motor tr...

With five people in the car ... baggage and a camping outfit, ... model K Hupmobile averaged ... ten and three-tenths miles to ... gallon of gasoline. Since he ... chased the car, the valves have ... ground twice while the bearings ... inserts, have never been touc... One tire, a Royal cord, which ... on the car when he bought it, ... the original Long Beach air ... He purchased two tires on the ... which began May 10. East of ... dianapolis, the party stopped in ... tals and before that point ... reached its members camped. ... Hupmobile covered a total of ... miles on the long tour.

STICKING TIRES.

Sticking tires are caused by rusted rims. Before the cause could the tires with powder mixed to a creamy paste with gas... The theory of this is that the gasoline ... the tire leaving the graphite, which prevents... sticking of any rust.

LOCKING NUT.

If it ever to lock a nut securely by ... the bolt, a little longer than is needed ... then file the projecting end a little ... the nut is screwed in place. When the ... is removed it is necessary to file off ... metal nut.

A Bea...

KISSEL

For Immediate Delivery

Kissel Tourster
Kissel Speedster
Kissel Standard Touring Car
Kissel Sedan and Kissel Motor Trucks in ¾, 1½, 2, 3½ and 5-ton Models.



Electric Line.

...he Gaffney Motor Sales Company. The new ...final word in electric cars, according to Manager ...ing beside the car.

...N ELECTRIC FIELD.

...wn such an ac... ...ric cars in the ...industry," said ...anager of the ...s Company, in ...he future out... ...car business. ...ric car is here ...ly is it here to ...eing more gen... ...common sense, ...use.

...light electric has been able to ...tablish itself at the head of the ...tric car industry and is one of ... few which by virtue of the ... of their products have continued ... thrive and progress.

...on Company of ...acturers of the ..., which since ... leading place ...y of the coun... distinction of ...anufacturer of ...ies in the Unit... world. ...his position at ...ry is attributed ...s product, the ..., which from ...duction to the ... continued and favor among discriminating ...ic vehicle field ...re still passing ...ntal stage, the ...ediately intro... ...ations which ...e the industry, ...s proven, have present world... ...his truly won...

...was the Mil... ...nat inaugurat... ...line car which ...beauty of de... ...nomy and/de... ...t incorporated ...which further ...particular dis... ...It is because ...novations, both ...uction, opera... ...the Milburn visited."

FEW "JUNK CARS" IN LOS ANGELES

USED CAR DEALERS TAKE PRIDE IN KEEPING MACHINES IN BEST SHAPE.

Los Angeles, though it has a great number of automobiles in proportion to its population than any other city in the country, has fewer "junk cars."

This is the word brought back to the city by two members of the Used Car Dealers' Association, who were among those who addressed the association Thursday night at the monthly banquet at the Uni... League Club.

"We visited most of the large cities of the East in search of ideas that might be of interest and assistance to the used car dealers here," one of the speakers said. "One of the points that impressed us most was that nowhere in the country do dealers display as much interest in putting cars that come into their possession in good shape as do those of Los Angeles.

"Used car men of Los Angeles take a pride in being able to recondition cars and otherwise keep them up to a certain standard that is lacking elsewhere. We found, too, that the men engaged in the used car business here are more thoroughly acquainted with the automobile as a subject in general than anywhere we visited."

COURTESIES TO CALIFORNIANS.

Motorists Receive Warm Reception in the East.

License Plate Draws Crowd Like a Magnet.

Arrowhead Trail and Lincoln Highway Traveled.

"Easterners will often go out of their way to extend courtesies to motorists from California, according to R. Tomlinson of 626 East Third street, Long Beach, who with members of his family, returned October 4 from a transcontinental trip in his model K, 1915, Hupmobile. In recounting incidents connected with his trip to Billy Williams, retail Hupmobile sales manager of the Greer-Robbins Company, he said:

"The California license plate draws like a magnet. Time and again motorists in the East would wave greetings to us. In Perth Amboy, N. J., a man in a large touring car stopped us and insisted on my taking a handful of cigars with his card. I learned afterward that he was head of the Board of Trade of that city. In Washington, D. C., the Hupmobile dealer there passed our Hup on the street. He followed us, made himself known and the result was a column write-up in one of the Washington dailies. These two incidents are only a few of the high lights. In garages and hotels it seemed as though everyone tried to do something for the tourists from California. We never saw a California license plate after leaving Indianapolis."

The Long Beach tourists traveled to Salt Lake over the Arrowhead trail and from the Utah capital they followed the Lincoln highway to Omaha. Indianapolis, Baltimore, Washington, New York and many other eastern points were on their itinerary. The return trip was made over the Santa Fe trail and from Denver until California was reached. Tomlinson declared that heavy rains and washouts had made the roads very bad for motor travel.

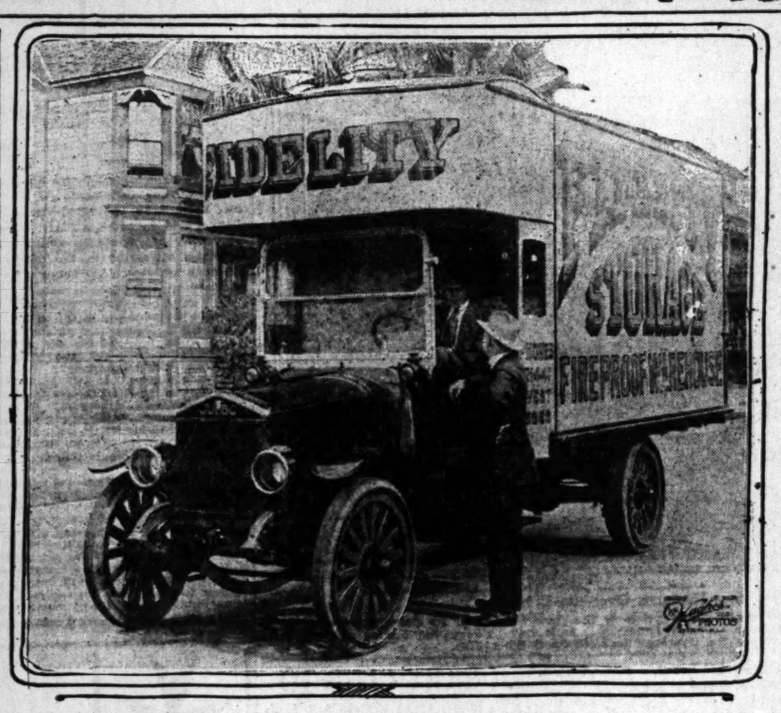
With five people in the car and baggage and a camping outfit, the model K Hupmobile averaged fifteen and three-tenths miles to the gallon of gasoline. Since he purchased the car, the valves have been ground twice while the bearings, he states, have never been touched. The tire, a Royal cord, which was on the car when he bought it, has its original Long Beach air in it. He purchased two tires on the trip, which began May 10. East of Indianapolis, the party stopped in hotels and before that point was reached its members camped. The Hupmobile covered a total of 8910 miles on the long tour.

STICKING TIRES.

Rubber tires are caused by rusted rims. To stop the rims paint the rims with flake white mixed to a creamy paste with gasoline. The theory of this is that the gasoline evaporates, leaving the graphite, which prevents the action of any rust.

LOCKING NUT.

It is easy to lock a nut securely by having the bolt a little longer than is needed and by cutting the projecting end a little after the nut is screwed in place. When the nut is to be removed it is necessary to file off the end nut.



No Limit to the Size of Truck Bodies.

This miniature house mounted on a Jumbo truck had to be big as it carries the entire equipment of a house on every trip.

TRUCK BODIES ARE BIG AS A HOUSE.

MOVING COMPANY HAS MACHINE THAT ALMOST HITS STREET-CAR WIRES.

In modern building operations it is regarded as a more economical system of construction to extend the building into the air than it is to obtain the same amount of floor space by covering more ground area. Evidently the moving and storage companies of Los Angeles are actuated by a similar belief as they insist upon building bodies for their trucks that are so high they barely will pass beneath the trolley wires. The State law governs the width of a truck body by restricting it to eight feet, but there is nothing in the statutes that prevents two or three-story trucks, and if it were not for such obstacles as wires they probably would be built.

Recently the Fidelity Storage and Warehouse Company purchased a Jumbo truck from the Gates-Kelley Automotive Company and had it equipped with a body that literally is as big as a house. This company does not engage in house moving, but it does move the house's contents and the complete equipment of a six or seven-room bungalow can be transported at one time in this new van. Household furniture does not make up as heavy a load as it does a bulky one and for this reason any truck body that is used in this line of work must be spacious. The Jumbo truck is of the internal-drive type, using the Clark axle and this system of construction is conducive to high speed with an absence of vibration.

INCREASED DISPLAY SPACE IS UNDER WAY.

POWER-PLUS SIX TO GET MORE ATTRACTIVE SETTING THAN EVER.

Alterations which are now being made in the sales and display rooms of the Leach-Biltwell Motor Company, on South Grand avenue, will when completed, afford greatly-increased floor space for the exhibition of Leach power-plus sixes, as well as the different models of the Columbia light six, for which the company is the Southern California distributor.

Offices of the company are being removed to a location in the rear of the sales floor, and the latter is being widened to take in the space formerly occupied by a driveway and deepened to double the former dimensions.

The changes being made are designed to answer all requirements until the company removes its manufacturing plant to a new factory, which will be erected on a twenty-two-acre site east of Boyle avenue on Slauson, in the heart of the new industrial district. Upon the removal of the factory the Grand-avenue location will be retained and further remodeling will make of it one of the finest sales headquarters in the city, with the added advantage of being one of the most easily-accessible downtown motor-car headquarters.

"We have until now been greatly handicapped in exhibiting the Leach power-plus six to dealers and motorists on account of the cramped condition of our sales floor," M. A. Leach, president of the Leach-Biltwell Motor Company said. "In making the alterations we have undertaken we are following out the suggestions which came to us from dealers and others who insisted that the Leach power-plus six deserved a more attractive setting than heretofore."

RIGID INSPECTION AT TIRE FACTORY.

EVERY MOVE OF HAND-BUILT PROCESS IS CAREFULLY WATCHED BY EXPERTS.

Probably the most rigid inspection system in vogue at any of the automobile-tire factories in the country is that of the Hewitt Rubber Company of Buffalo, N. Y. J. B. Wood, the distributor for Hewitt products in Southern California, returned recently after being at the factory for several weeks, and he declares that the inspection system surpasses anything of its kind in use by tire companies. For each squad of six tire makers there is a captain, who serves as the inspector and not a single operation in connection with the hand-built process of Hewitt construction escapes his scrutiny.

Mr. Wood reports that the Hewitt company has an abundant supply of the highest-grade tire-making materials possible to obtain, already in stock, and if entirely cut off from receipts could continue production indefinitely. The company is now erecting an enormous addition to its plant which will make possible a daily output of 8000 tires.

The introduction of Hewitt solid tires into the territory controlled by the J. B. Wood Tire Company has been followed by such a pronounced demand that a carload shipment is now en route to Los Angeles. It is explained by Mr Wood that the Hewitt company uses what is known as the laminated process in building solid tires. The base rubber is rolled into the sawtooth groves of the rim by hand. This prevents any possibility of the serrations being but partially filled. The remainder of the tire is built up ply at a time under hydraulic pressure, so that any tendency there might be to crack or break is overcome.

SLIGHT KNOWLEDGE WITH THE BATTERY.

SURPRISING PERFORMANCE OF ONE OWNER IS CITED AS AN EXAMPLE.

Service men identified with the motor trade of Los Angeles encounter many incidents which illustrate an astonishing lack of understanding on the part of motorists concerning various mechanical features of their cars, but none quite as pronounced as that which last week came to the notice of the Kay and Burbank Company, distributors of Exide batteries.

"I guess there must be something wrong with my battery," a voice on the telephone informed one of the Kay and Burbank Company service men, "because I can't make the starter work, turn on the lights or anything. It ought to be all right, because I cleaned out the battery and put fresh water in it."

This was enough information for the service man, who, however, wanted to make sure that he had divined the real trouble. "You mean that you cleaned it out thoroughly?" he inquired.

"You bet I did," the troubled motorist declared, "I flushed it good and let it drain before filling it up again."

"Well," the service expert responded, "you must have made a good job of it all right, and there's only one remedy now and that is to empty it again and let us fill it up with the right mixture of sulphuric acid and water."

"Why I didn't know a battery had sulphuric acid in it," the surprised automobilist remarked, adding, "I expect you had better call right away for the battery."

RUST PREVENTERS.

Vaseline to which a little powdered gum camphor has been added, the whole being heated over a slow fire, will prevent the formation of rust on tools. A mixture of one pound of lard, an ounce of gum camphor and a little lampblack melted together will protect bright metal work from rust.

LUBRICATION IS OFTEN NEGLECTED.

MECHANISM OF MOTOR CAR SHOULD BE WATCHED AT ALL TIMES.

Anyone who has ever inspected the machinery in a power station, pumping plant, or factory powerhouse, cannot fail to have been impressed with the great care that is taken to insure the proper lubrication of every moving part of the machinery. Every precaution to see that not a single bearing lacks oil for a single second is part of the daily routine.

"There is a lesson in this that the average automobile owner should take to heart," declares L. V. Starr, manager of J. W. Leavitt & Co., Oldsmobile distributors. "The machinery of a power station or similar plant operates under far more favorable conditions than does the mechanism of the automobile. It is protected from dust, mud or water, and operates upon rigid foundations. The mechanism of the motor car is apt to be exposed to dirt and water, and does not operate upon what can be termed a very solid foundation.

"It is all the more imperative, therefore, that the lubrication of the automobile should be watched even more carefully than that of the stationary power plant. Certainly the life of the car, and the quality of the service it will give depend largely upon the care with which the car is lubricated.

"It is noticeable that owners today are paying more and more attention to this feature of the care of their car. If a man has not the time or the inclination to regularly lubricate his car for himself according to the charts supplied by the maker, he will find it a very real economy to have the work done regularly by concerns that make a specialty of this sort of work. Oil is far cheaper and more satisfactory than repairs, and repairs are certain to be necessary in time on any car that does not receive proper lubrication."

THE INEVITABLE IRISH BULL.

Judge E. B. Kinkead, who presided at the meeting at the Southern Theater, Wednesday evening at which Eammon De Valera, president of the provisional Irish republic spoke, in introducing the chief of the Gaels, who had come from his island home across the sea to let America hear the cause which he represents and the reasons why he represents it, said:

"President De Valera is the same kind of an Irishman that I am. He was born in this country and I was born in this country. His mother was an Irish lady and his father was not. My mother was an Irish lady and my father was not."

The judge hadn't meant to be funny, but brought forth the first laugh of the evening from the big audience, without any premeditation. He excused himself for the blunder and continued his remarks.—[Columbus Dispatch.

METEORIC GROWTH OF AUTO INDUSTRY.

OWNERS' SATISFACTION PUTS MOTOR CAR GAME IN THIRD PLACE.

Peculiar in many respects is the meteoric growth of the automobile industry in the United States. It had no precedent to follow in the marketing of motor vehicles, and once sales began to pour in, the heavy artillery of manufacturers was unleashed, with the result in that a little more than two decades has found the manufacture of motor cars in third position among America's industries.

Aiding the determination and enthusiasm of the manufacturers and dealers has been the unbounded enthusiasm of satisfied owners, who have exerted probably a more powerful buying influence than in any other line of business. If the average motorist is satisfied with his car, he proceeds to tell all his friends.

Such, in a measure, is the position in which J. G. Heath, Pacific Coast sales manager of the Remington Arms Company, finds himself. He is so enthusiastic over the performance of his Jordan silhouette model motor car that no friend gets away unless he hears about the roadability of his new car. In a letter to Robert S. Weaver, vice-president of the Seager-Clark Company, Mr. Heath mentioned that his Jordan is averaging 200 miles to the quart of oil.

Sales continue to pour in on the Southern California distributors. Among the most recent deliveries was a Jordon town sedan equipped with Disteel wheels to E. B. Giffen, prominent real estate man of this city and well known in athletic club circles. When Mr. Giffen is not inducing people with money to invest in real estate he is galloping around the Los Angeles Athletic Club hand ball courts, or out in his new inclosed Jordan, the second car of that make he has owned.

REMOVING DENTS.

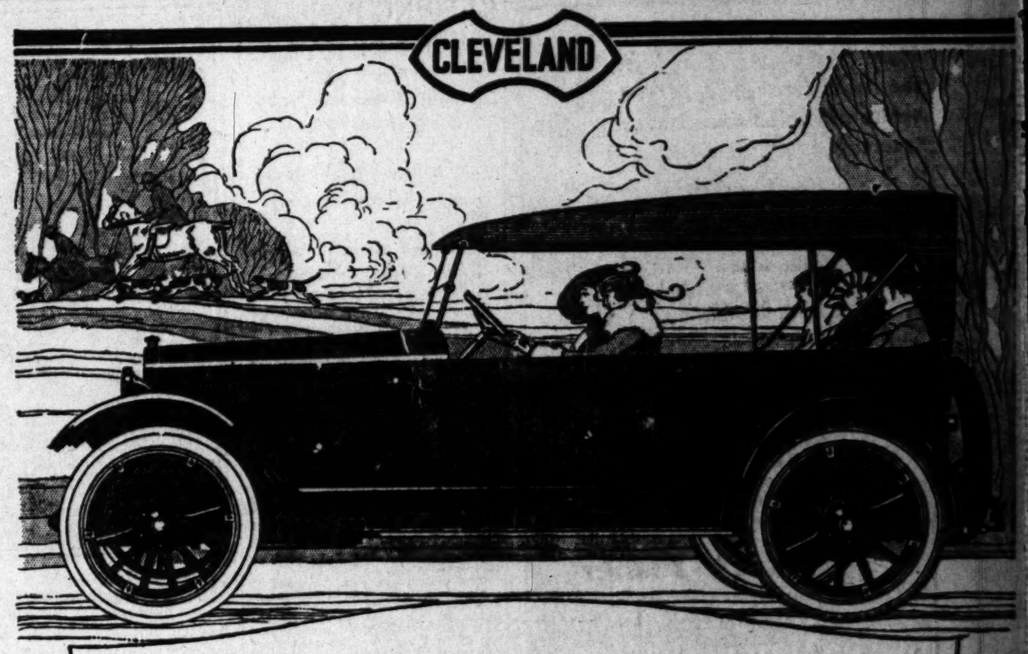
The amateur mechanic is often puzzled as to how to remove a dent from a tank. Solder a tire valve to the filler cap and then pump air into the tank, meanwhile tapping lightly around the edges of the dent with a rubber mallet. The pressure of the air in the tank will push the dent out even with the rest of the surface with the help of the mallet taps.

SPRING COMPRESSION.

A convenient dodge for holding a valve spring in compressed position is to compress the part in a vise and then catch it with a fine wire. It is easy now to put the spring into position, after which the wire may be clipped and pulled out.

USING HAND PUMP.

In the use of the hand tire pump the average motorist makes the mistake of pumping in short, quick strokes. The proper method is to pull the handle up all the way and then force it clear down to the bottom of the pump. This gives the benefit of the full volume of air, and the longer strokes are much less tiring than the short, jerky ones.



Thousands have Wanted Such a Car as This

The Cleveland Six is a finished product, not an over-night venture, not rushed to the market to meet an emergency. It is the product of years of intelligent thought and careful work—a car designed and built to supply higher quality in its field. Master skill and great sincerity are built into this car.

The Cleveland Six brings real motoring satisfaction to thousands who have wanted such a car. It is a welcome expression of the best ideals for service to the world, service of transportation and recreation.

If You Haven't Seen the Cleveland, Come In and See It Now

MODELS AND PRICES

Touring Car (Five Passengers,) $1595 — Roadster (Three Passengers,) $1595
Sedan (Five Passengers) — Coupe (Four Passengers)

All prices F.O.B. Los Angeles. Bosch magneto $45 additional.

W. P. HERBERT COMPANY

Temporary Address 1047 South Olive St. — Flower at Eleventh. About January.

CLEVELAND AUTOMOBILE COMPANY, CLEVELAND, OHIO

$1595

A Bear on Hills

I have owned and driven automobiles for over nine years. I bought my first Kissel a few months ago. I have driven it practically every day since I got it. We have taken a few long, hard trips and have done a good deal of hill-climbing. I have never spared the car, nor have I ever let her out to the limit to see what she would do. But I do know that I can take my place in any pinch with any car on the road, whether it is in a hard pull or on steep grades, or on the straight-away, or in crowded traffic.

In lots of cases when other cars are boiling mine will be scarcely warm. I have never known it to get hot, and I have given it lots of tests.

The other day a fellow in a big (see note below) thought he'd show me up on Cahuenga Pass. Just for fun I let him pass me and then I let the Kissel out—and say—I left that fellow behind like he was walking, and you know the (see note below) has all kinds of power and speed. I'll say the Kissel is a bear on hills.

I have never had a single mechanical adjustment on it, which is more than I can say for the first few months' service of the other cars I have owned.

If you publish this please omit my name.

**We have omitted the name of the car referred to in the paragraph above in deference to the other car which is known as one of the top-notchers.*

We will be glad to furnish upon request the name and address of the author of the above statement.

For Immediate Delivery

Kissel Tourster
Kissel Speedster
Kissel Standard Touring Car
Kissel Sedan and Kissel Motor Trucks in ¾, 1½, 2, 3½ and 5-ton Models.

Western Motors Company

"Individual Transportation"

OAKLAND — Los Angeles, Eleventh and Flower Streets, Telephone 60388 — SAN FRANCISCO

THE CAR THAT MADE STUTZ GOOD IN A DAY

recedented Demand es It Imperative You Place Your er Immediately

...ver before has the demand for the ...tz car paralleled the present de... ...nd. Stutz sales have exceeded all ...t precedent and the demand is ...creasing. You must place your or... ...iately to insure an early delivery. ... is to court disappointment. The ... popularity of the new series Stutz ...g tribute to its quality and correct... ...ign. Again we say, order your ... Stutz immediately—*NOW!*

...er M. Brown Co.

EXCLUSIVE DISTRIBUTOR
...ashington at Figueroa
...MOTOR CAR CO., INDIANAPOLIS

Rarin' to Go!



When the gas tank is full of Purity Gasoline you can't hold the old car back these cold mornings.

It truthfully may be said that Purity Gasoline is "always rarin' to go."

Why use any other kind?

Lubro Motor Oil

and Purity Gasoline are all the pep and lubrication insurance you need.

Lubro

Motor Oil

A "Perfect Lubricant"

Combining the best qualities of Pennsylvania and California Oils and eliminating their undesirable features.

An efficient lubrication at moderate cost. Sold by Purity Gasoline Service Stations.

TURNER OIL CO.

Lubrication Specialists

2474 E. 9th St., Los Angeles, Cal. Telephones: Main 1350 and 61330.

Don't Forget the 30 Handy Filling Stations

Western Oil Company, 12th and Los Angeles.
Turner Oil Co., 9th and Santa Fe Ave.
Chas. E. Nash—Tunnel Service Station, Gower and North Broadway.
M. F. DeVoe—D. & J. Service Station, Stanley and Lohman St.
W. G. Ervin—Boulevard Station, Cor. Gower and Hollywood Blvd.
J. N. Bauman, Adams and Grand Ave.
Myers & Wheelhouse—Junction Service Station, 7500 Sunset Blvd.
Morton's Supply Station, Cor. Santa Monica Blvd. and Vine, 6201 Santa Monica Blvd.
B. C. McConner, 1101 N. Vermont Ave., Cor. Santa Monica Blvd.
J. E. Hunt, 10th and Vermont.
Euclid Supply Station, 2951 East 4th St.
Chamberlain & Webber, 513 Main St.
W. B. Bisset, Western Ave. and Third St.
Wm. Bauer—Sunset Supply Station, Cor. W. Jefferson and Normandie.
C. G. Walker, Fifth Ave. and 42nd Washington St.
Ideal Supply Station, 2531 W. First.
Geo. F. Parker, 2000 and Riverside Ave.
G. M. Thomas, 47th and Vermont.
Hiett & Johnson, 59th and Main Sts.
F. L. Bingham, 1442 E. Gannon Ave., near Compton Ave.
Martin R. Edwards, 4296 Central.
Cor. 43rd Street.
J. W. Barnum—Westcott Service Station, 1700 W. 7th St., Cor. Whittier St.
Smith & Cramer—Lincoln Park Service Station, 2701 Mission Road.
Owl Garage, Inc., Pacific Blvd. and Chevenne, Huntington Park, Cal.
Whittier Service Station, Philadelphia St. and Comstock Ave., Whittier, Cal.
J. L. Gross, Broadway and Maryland, Glendale, Cal.
LONG BEACH STATION:
Hartman's Service Station, 7th and American Ave.
4th and Orange Supply Station, Myers & Greer.
American Auto Supply Co., 647 American Ave.

Western Oil Co.

REFINERS

General Offices at 2475 East Ninth St., Los Angeles.
Phones—Main 2212 and 65690

$5.00, $10.00 and $20.00 Coupon Books on Sale at Stations.

THE Circulation of the Times is Growing Faster Than Ever.

Here you may obtain genuine, new bearings for any make of motor car, truck or tractor ever manufactured

BEARINGS SERVICE COMPANY
General Offices: Detroit, Michigan

Los Angeles Branch
12th & Grand Ave.
Broadway 8053, Home F-6383



You will feel well dressed when riding in the Moon.
Beautiful in color, with the newest high square silvered radiator and low swung body, this car is like a Paris model in a gown.
Mechanically as good as an automobile can be built.
YOU CAN BUY THIS CAR TODAY. Immediate delivery.
Southern California Motor Co.
955-59 W. Seventh St. Phone Bdwy. 3885.
The most stylish car of the year

KEEPING PACE WITH DEMANDS.

Increased Production Makes Truck Deliveries Possible.

New Models Highly Recommended by French Army.

Power and Stamina Shown Under Trying Conditions.

Fifty years ago, a motor truck was about as remote a possibility as a commercial airplane.

Little did the men who established the small factory for the manufacture of plows and farming implements, and which later developed an international name and reputation—the John Deere Plow Company—foresee that their fifty years of experience would some day help in the solving of the gigantic problem of highway transportation.

But when the gas engine came to displace the horse, the men who were behind the great manufacturing concern diverted a considerable portion of their attention, skill and energy to the creation of a motor truck which would do justice to their reputation.

The Velie truck was the result.

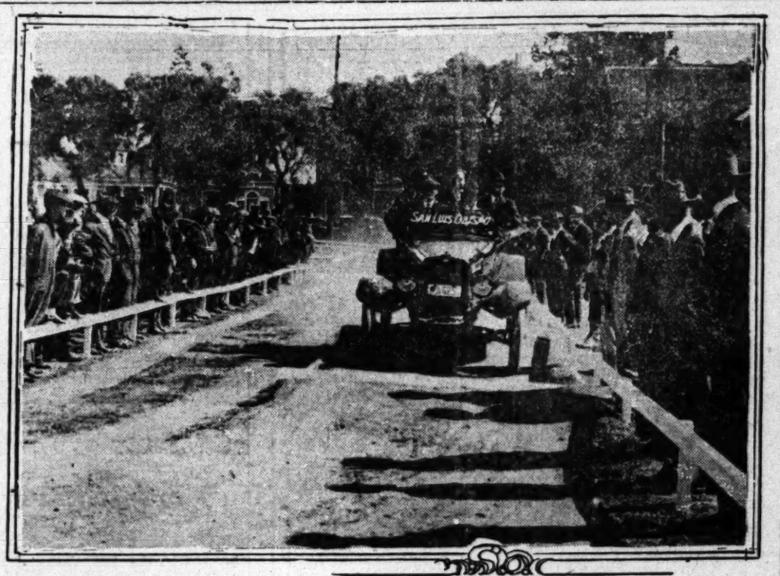
Due largely to war requirements and the consequent stimulated condition of business throughout the East and Middle West, the demand for these trucks has been so great for several years past that the factory has been unable to keep up with it.

Harry Lord of the Lord Motor Car Company of this city, in announcing that he has arranged to take over the full Velie line, which includes three models of trucks—the one and a half ton, two and a half and four-ton capacity—in addition to the Velie passenger car, stated that he had been repeatedly asked why he had not carried Velie trucks before.

"The reason has been," said Mr. Lord, "that the factory was unable to supply these trucks in sufficient quantities to enable us to make deliveries within a reasonable time. Notwithstanding this, several large concerns in Southern California, the Union Oil Company of Los Angeles, for instance, have gradually accumulated fleets of Velie trucks. Not being in a position to give any assurance to prospective purchasers as to when they might expect deliveries, I have been reluctant to handle the trucks.

"Recently, however, the manufacturers have increased the capacity of the plant by the construction of three additional factory buildings at Moline, Ill. This will enable it to keep pace with the demand, and I feel no hesitancy now in offering Velie trucks. The first shipment recently arrived in Los Angeles, and they are on display at the showrooms, Eleventh and Olive streets.

"The new models are equipped with Continental motors, Timken bearings throughout, extra strong brakes, and removable tube radiators. The performance of Velie trucks was highly commended by the officers of the transportation department of the French army."



Still Doing Business Over the Bumps.

The Overland Mystery Four is still the center of attraction in the second week of its demonstration over its own "bad road" at Eleventh and Hope. Several thousand people have ridden the bumps and all have been surprised at the ease with which the Overland traveled its rough course.

NEW SPRINGS GET THOROUGH TRYOUT.

MYSTERY CAR STILL RAMBLING AROUND ITS TRICK ROAD.

The wonderful economy of the Overland four car, resultant from the new type patented spring-chassis, is daily proving itself to the hundreds of Southern California motorists interested in the demonstrations of this car, being given at Eleventh and Hope streets.

"I am averaging twenty-four miles to the gallon of gasoline," said "Cowbody" Rogers, one of the official demonstrators of the car at the local headquarters of the Willys-Overland Pacific Company.

"This statement I will be more than pleased to substantiate to anyone legitimately interested. So far as the oil consumption is concerned it is so incredibly small that, to the average motorist, the consumption would be unbelieveable unless proven."

In discussing the general upkeep of the Overland four, Treasurer J. F. Thomson, of the Willys-Overland Pacific Company, said yesterday: "It is not simply in gasoline and oil that the Overland four is excelling in low cost of maintenance. As a matter of fact the new three-point cantilever spring suspension, built into the chassis itself, makes the car ride so remarkably easy that, combined with light weight, the wear and tear on the tires and engine will prove at least 60 per cent. less than on the ordinary type motor car.

"I am convinced that, as soon as this model becomes proven by the public in general, it will be conceded "the most economical car in the world."

LARGER SHIPMENTS LEAVE THE FACTORY.

O. R. FULLER STIRS THINGS UP ON HIS JAUNT TO HEADQUARTERS.

The Stephens sales force of the White Auto Company, distributor of the Stephens salient six, was plunged in a much happier frame of mind last Wednesday, when information was received from O. R. Fuller, head of the concern, and who is in the East, that larger Stephens shipments have already been started toward the Coast from the factory. These shipments include roadster and four and six-passenger models.

"That Mr. Fuller has got favorable action at the Stephens factory in response to his constant appeals for more cars, is one of the best pieces of news the sales force has had for many a long day. From this time on and including the winter months, Stephens cars will be coming to us in something like appreciable quantities, according to Mr. Fuller's last wire," said J. J. Chavan, sales manager.

JOCKEY CLUB TO CONTROL RACES.

Registration of All Owners and Horses Planned.

Objectionable Elements to be Kept Out of Events.

Pacific Coast has Assurance of Real Classics.

Standing for the best traditions in the "sport of kings" and for the elimination of those objectionable features that checked horse racing, the Pacific Coast Jockey Club, was formed last week to assume control of the sport in this section. The new turf organization will affiliate with the eastern controlling associations so that rulings will be respected under reciprocal agreements.

That the racing which has been revived here at Ascot and Exposition parks may be kept on the same high plane, it has been found advisable to form a supervisorial body. Without any restraint or governing association, racing might soon fall again into disfavor instead of being welcomed as one of the greatest of all the sports. At present there is no way of deciplining an owner, trainer or jockey for any infringement of clean sportsmanship.

The Pacific Coast Jockey Club will begin its activities by the registration of all horses, owners, trainers and jockeys beginning November 15. Without licenses, no stable or rider will be allowed to compete in the four-day programme which is to be opened Thanksgiving Day in connection with the annual Turkey Day motor event. There will be five feature races Thanksgiving Day in addition to the $5000 auto race—America's all-star sweepstakes—including the Thanksgiving derby at a mile and eighth.

The horse racing, too, will be under assignment of dates by the new jockey club. With affiliation with the Western Jockey Club and the New York Jockey Club, the Pacific Coast body has sent assurance to eastern stables that racing here is not to be of the "outlaw" or "wildcat" nature without disciplinary supervision.

Within the last week a half dozen eastern owners have telegraphed for information regarding the Ascot racing. The stewards of the jockey club here will be able to answer with a definite programme and guarantees of clean racing.

"If racing, such as is to meet with the popular approval, is to be continued here, it must be conducted without those features which brought deserved disaster to the thoroughbred contests," said an official of the jockey club yesterday. "That is the reason that this organization is taking control. It means fair play for the horsemen and public alike with a keen regard, also, for the legal requirements.

"We will affiliate with the eastern bodies and will respect their rulings. That means that we will have only those who are worthy to maintain the high standard of the sport.

"In the olden days the horsemen could rely upon getting money out of the book makers. The book makers have gone now and the horsemen are racing for the purses solely. It is a return of the sport to the good old times when the owners ran their horses for the sheer joy and sport of it.

"Of course, Ascot will offer sufficient purses to make it well worth while for the owners, the trainers and jockeys."

The stewards of the new organization will be T. H. Dudley, former Mayor of Santa Monica and prominent banker; George Middleton, retired capitalist; J. Myrick, Jr., H. M. Walker, Edward O'Malley, Fane Norton, Harry Brand, Edward Moriarity and Edward R. Smith. M. L. Hayman will be the secretary and handicapper.

Meantime at Ascot the horsemen are gathering from every section. There are more horses now stabled there than even in the old days. The stable room has been almost trebled since the Stampede but is still insufficient. Even a restaurant and boarding-house has been established for the benefit of the horsemen.

While the Thanksgiving Day card will be reduced to five races, owing to the motor event, Friday and Saturday will bring a full programme of six. On Sunday, the closing day, there will be five races because of the motorcycle championship events.

The new horse track at Ascot will be much faster than at the time of the Stampede because it is being worked daily by track experts.

TOPS.

Mohair tops should be cleaned frequently by dusting off and brushing briskly with a stiff brush. On the other hand, Fantasote tops are best cleaned with a soft brush dipped in water, in which a little ammonia has been placed, after which the top should be rubbed dry. Fantasote curtains may be treated in the same way. Do not use gasoline or kerosene to clean the tops.

WAIT
for the Revolutionary Six

ONCE again we council you to wait.

Price, Performance, Economies and Fine Appearance will well justify a little more patience.

At the offices of the Corporation, a great flood of inquiries comes in on the tide of every mail. At the great Elizabeth, N. J. plant, every nerve is being strained to hasten the Day of Big Production—400 to 500 Sixes, day after day.

By this time, all America is realizing that the Six is not merely the most remarkable car of the year, but one of the few Epoch-Making Cars of Automobile History.

Automobile men on all sides are complimenting us for our American spirit in overcoming the many obstacles, which, for years, had made the coming of such a car impossible.

Today the Six is fully developed. Each of the revolutionary forward steps has justified itself during two years of testing, over asphalt and mud, levels and hills, smooth roads and ruts—200,000 miles of it.

Each of the new principles has won the approval of prominent members of the Society of Automotive Engineers. One of them, the new three point Cantilever Spring Suspension, accomplishes a remarkable result—in effect adding a good 30 inches to the 112 inch wheel-base and giving this light economic car (approximately 2,100 pounds) all the road luxury of those ponderous extravagant palaces of 142 inch base. The chassis also is *radically simple*—eliminating costly material and greatly expediting quantity production.

A car of handsome appearance, that gets you about *as only a Six can*—averaging 17 to 20 miles per gallon of gasoline throughout the tests

The People's Six—Economic to Buy—Economic to Keep.

Shortly, from Elizabeth, the base of production, great train loads of Sixes will be shipping to the four points of the compass.

And at the other extensive plants of the Willys Corporation—at Toledo, O., Syracuse and Poughkeepsie, N. Y., production of the Auto-Lite, New Process Gears and Willys Light will go on in the never-yet-achieved effort to keep pace with increasing demand. To date over a million and a half Auto-Lite sets have been produced and marketed—New Process Gears are being produced for over 2,000 automotive vehicles per day—the Willys Light is just coming into production, and, in one single month, has booked orders for 20,000 sets.

Each of these industries is a source of supply for the new Six—in fact, *practically every item of the new car, from raw material to finished product, is produced by the Willys Corporation, or by controlled and closely allied industries.*

Anyone desiring further information about the plans and car program of the Willys Corporation should write for our booklet.

Willys Corporation
52 Vanderbilt Avenue, New York

N. B.—*This is one of a series of advertisements to acquaint the public, automobile trade and buyers of motor cars in general with the present scope and important plans of The Willys Corporation.*

Templar
The Superlative Small Car

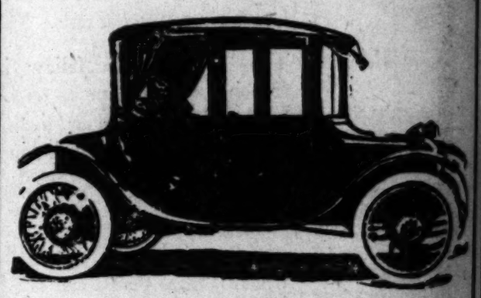
It is maximum comfort, moderate size, unusual power and real economy that have won TEMPLAR success.

Its wonderful performance on the road is a revelation.

Immediate delivery of four and five-passenger models—thirty-day delivery of touring roadsters.

BOULEVARD MOTORS CORP.
Distributor
1242 SOUTH FLOWER STREET.
Broadway 932.

Milburn
LIGHT ELECTRIC



The Modern Electric

A SURPRISE is in store for anyone who has not followed the development of the electric car.

Come in and see this light, low swung, fast car; the ideal all around car for city use.

See the Milburn before you purchase any car.

Equipped with an electric brake and quick exchange battery.

Gaffney Motor Sales Co.
676 S. Alvarado St.
Phone 52573

with light weight, the wear and tear on the tires and engine will prove at least 60 per cent. less than on the ordinary type motor car.

"I am convinced that, as soon as this model becomes proven by the public in general, it will be easily voted "the most economical car in the world."

LARGER SHIPMENTS LEAVE THE FACTORY.

O. R. FULLER STIRS THINGS UP ON HIS JAUNT TO HEADQUARTERS.

The Stephens sales force of the White Auto Company, distributor of the Stephens salient six, was placed in a much happier frame of mind last Wednesday, when information was received from O. R. Fuller, head of the concern, and who is in the East, that larger Stephens shipments have already been started toward the Coast from the factory. These shipments include roadsters, and four and six-passenger models.

"That Mr. Fuller has got favorable action at the Stephens factory in response to his constant appeals for more cars, is one of the best pieces of news the sales force has had for many a long day. From this time on and including the winter months, Stephens cars will be coming to us in something like appreciable quantities, according to Mr. Fuller's last wire," said J. J. Canavan, sales manager.

emplar
Superlative Small Car

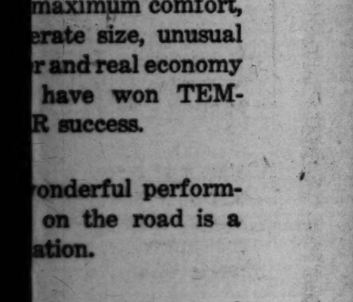
maximum comfort,
erate size, unusual
r and real economy
have won TEM-
R success.

onderful perform-
on the road is a
ation.

ediate delivery of
and five-passenger
els—thirty-day de-
y of touring road-

RD MOTORS CORP.
Distributer
OUTH FLOWER STREET.
Broadway 932.

Milburn
GHT ELECTRIC



e Modern Electric

is in store for anyone who has not
he development of the electric car.
ee this light, low swung, fast car; the
for city use.
fore you purchase any car.
electric brake and quick exchange

Motor Sales Co.
S. Alvarado St.
Phone 52573

Ship by Truck

Stimulating Los Angeles Business

There are today in active operation several thousand truck-transportation companies. From every large distributing center, and many small ones, these arteries of express trucking reach out, relieving—even revolutionizing—the older methods of moving freight.

The data collected by the Firestone Ship by Truck Bureau of this city shows that truck lines are in operation all along the roads which radiate in all directions from this center of commerce.

These companies offer you a service you can depend on.

Already the tendency is toward organizations of financial stability and high efficiency of operation.

When you entrust a shipment to one of these forwarders by truck, you have ample assurance of punctual delivery.

The transport company's truck backs up to your shipping platform. Your consignment is loaded and receipt given. The truck rolls out; is shortly moving on its sure, rapid, uninterrupted course to its destination.

Upon its arrival, the truck goes directly to the receiving platform of the consignee.

Your goods are handled only two or three times. Breakage is reduced to the minimum.

By way of contrast, learn from your traffic man the delays and rehandling of the average short haul freight shipment from your plant to a customer. Look into the complications of transfer and redistribution in belt road collections, freight houses, junction points. Consider the many handlings that are necessary, with consequent delay, labor expense and possible damage.

Short haul freight shipments represent a waste both to shipper and the railroad. You probably know these conditions. Correct them. The remedy is at hand:

Ship by Truck.

Get in touch with the Firestone Ship by Truck Bureau, 1165 South Figueroa St. Study the schedules on this page of the truck transportation companies serving this city. You'll discover that short and medium distance freight transportation is being revolutionized through the idea "Ship by Truck."

Every box and case loaded on a truck is not only a matter of better service for you and for your customer, but a contribution to our local and national welfare.

The fact is—over half the truck tonnage of America is carried on Firestone Tires

Ship by Truck

The Sign of Good Trucking Service: Manufacture—Operation—Maintenance

CUT OUT AND SAVE THIS TRUCK ROUTE SCHEDULE

For further information regarding truck schedules refer to Firestone Ship-by-Truck Bureau, 1165 South Figueroa street, Los Angeles, Cal. Telephone 60325—Main 5170.

Route No. 1—Distance 262 miles round trip. Los Angeles to San Diego, Cal.

Route No. 2—Distance 46 miles round trip. Los Angeles to San Pedro, Cal. Covers Wilmington, Cal.

Route No. 3—Distance 44 miles round trip. Los Angeles to Long Beach, Cal.

Route No. 4—Distance 32 miles round trip. Los Angeles to Venice, Ocean Park and Santa Monica, Cal. To Venice and return—direct—28 miles round trip.

Route No. 5—Distance 110 miles round trip. Los Angeles to Santa Paula, Cal. Covers Piru, Fillmore, Cal.

Route No. 6—Distance 20 miles round trip. Los Angeles to Pasadena, Cal.

Route No. 7—Distance 50 miles round trip. Los Angeles to La Crescenta, Cal. Covers Sunland; Tejunga and La Canada, Cal.

Route No. 8—Distance 27 miles round trip. Los Angeles to Burbank, Cal. Covers Tropico; Glendale, Cal.

Route No. 9—Distance 15 miles round trip. Los Angeles to Eagle Rock, Cal., direct.

Route No. 10—Distance 66 miles round trip. Los Angeles to Pomona, Cal. Covers El Monte; Puente; Covina; San Dimas; La Verne, Cal.

Route No. 11—Distance 96 miles round trip. Los Angeles to Cucamonga, Cal. Covers Baldwin Park; Glendora; Claremont; Ontario, Cal.

Route No. 12—Distance 38 miles round trip. Los Angeles to Monrovia, Cal. Covers Arcadia, Cal.

Route No. 13—Distance 20 miles round trip. Los Angeles to Glendale, Cal. Covers Tropico, Casa Verdugo, Cal.

Route No. 14—Distance 26 miles round trip. Los Angeles to El Segundo, Cal. Covers Angeles Mesa; Hyde Park; Inglewood; Hawthorne; Lennox, Cal.

Route No. 15—Distance 140 miles round trip. Los Angeles to Lancaster, Cal. Covers Newhall; Saugus; Acton, Palmdale, Cal.

Route No. 16—Distance 46 miles round trip. Los Angeles to San Fernando, Cal. Covers Burbank; Pacoima, Cal.

Route No. 17—Distance 26 miles round trip. Los Angeles to Compton, Cal. Covers Watts, Cal.

Route No. 18—Distance 130 miles round trip. Los Angeles to Oxnard, Cal. Covers Santa Susana; Simi; Moor Park; Somis; El Rio; Camarillo; Newberry Park; Triumfo; Calabasas, Cal.

Route No. 19—Distance 76 miles round trip. Los Angeles to Santa Ana, Cal. Covers Montebello; Whittier; Rivera; Downey; Norwalk; Artesia; Buena Park; Fullerton; Placentia; Anaheim; Orange, La Habra; Brea, Cal.

Route No. 20—Distance 36 miles round trip. Los Angeles to Van Nuys, Cal. Covers Burbank, Lankershim, Cal.

Route No. 21—Distance 21 miles round trip. Los Angeles to San Gabriel, Cal. Covers Alhambra; San Marino, Cal.

Route No. 22—Distance 200 miles round trip. Los Angeles to Riverside, Cal. Covers Perris; Elsinore; Murrietta; Temecula; Hemet; San Jacinto; Ethanac, Cal.

Route No. 23—Distance 27 miles round trip. Los Angeles to Altadena, Cal. Covers Highland Park; Garvanza; Lamanda Park; Eagle Rock; South Pasadena; Pasadena; Glassell Park, Cal.

Route No. 24—Distance 40 miles round trip. Los Angeles to Redondo, Cal. Covers Hermosa, Cal.

Route No. 25—Distance 22 miles round trip. Los Angeles to Gardena, Cal. Covers Athens; Moneta; Bridgedale; Strawberry Park; McKinley Home, Cal.

Route No. 26—Distance 26 miles round trip. Los Angeles to Downey, Cal. Covers Bellflower; Clearwater, Cal.

Route No. 27—Distance 11 miles round trip. Los Angeles to Hollywood. Covers Wilshire and Sunset Blvd. district; East Hollywood.

Route No. 28—Distance 80 miles round trip. Los Angeles to Chino, Cal. Covers Narod, Cal.

Route No. 29—Distance 30 miles round trip. Los Angeles to Torrance, Cal.

Route No. 30—Distance 40 miles round trip. Los Angeles to Sawtelle. Covers Beverly and Sherman.

Route No. 31—Distance 160 miles round trip. Los Angeles to Santa Barbara.

Route No. 32—Distance 120 miles round trip. Los Angeles to San Bernardino.

Route No. 33—Distance 100 miles round trip. Los Angeles to Corona. Covers Anaheim; Olive, and Rincon.

Route No. 34—Distance 190 miles round trip. Los Angeles to Bakersfield.

Bus Transportation Companies Operating Out of Los Angeles:

Pickwick Stages,
306 S. Los Angeles St., L. A.
Route—Los Angeles to San Francisco and San Diego.

United Stages,
306 S. Los Angeles St., L. A.
Route—Los Angeles to Santa Barbara and San Diego.

Orange Belt Line,
306 S. Los Angeles Sts., L. A.
Route—Los Angeles to Pomona, San Bernardino, Riverside, Redlands.

A. R. G. Bus Co.,
121 East Fifth St., L. A.
Route—Fullerton, Anaheim and San Diego.

Eldorado Stage Co., Inc.,
306 S. Los Angeles St., L. A.
Route—Los Angeles to San Francisco via Bakersfield.

Clark's Stage Line,
516 So. Los Angeles St., L. A.
Route—Los Angeles to Pomona, San Bernardino, Riverside, Redlands and San Diego.

White Bus Line,
306 S. Los Angeles St., L. A.
Route—Los Angeles to Anaheim, San Bernardino.

Valley Stages,
530 South Los Angeles St., L. A.
Route—Los Angeles to Anaheim, Fullerton and Santa Ana.

Original Stage Co.,
San Fernando, Cal.
Route—Los Angeles to San Fernando.

Liberty Stage Co.,
Downey, Cal.
Route—Los Angeles to Downey.

A. T. Cokeley,
Monrovia, Cal.
Route—Los Angeles to Monrovia.

A. J. Richardson,
6th and Los Angeles Sts., L. A.
Route—Los Angeles to Sunland.

C. B. Rome Bus Line,
Riverside, Cal.
Route—Los Angeles to Riverside.

F. C. Lloyd Bus Line,
San Luis Obispo, Cal.
Route—Santa Maria to San Luis Obispo.

Murrietta Hot Springs Auto Stage Line, 306 So. L. A. St., L. A.
Route—Los Angeles to Murrietta Hot Springs.

Crown Stage, Santa Ana, Cal.
Route—Long Beach to Santa Ana.

Mt. Wilson Stage,
306 So. L. A. St., L. A.
Route—Los Angeles to Mt. Wilson.

Kent Stage, D. & D. Drug Store No. 2, Redondo Beach, Cal.
Route—San Pedro to Redondo.

Big Pine and Zurich Auto Stage Line, Robt. H. Logan, Big Pine, Cal.
Route—Big Pine to Zurich.

Glenn Ranch Stage Line,
Champion & Harper, Kennbrook, Cal.
Route—Glenn Ranch to San Bernardino, Cal.

San Bernardino Mountain Auto Line,
Max Green, Gen. Mgr., San Bernardino, Cal.
Route—San Bernardino, Redlands, and Mountain Resorts.

Truck Transportation Companies Operating Out of Los Angeles:

Boulevard Express,
776 Wall St., L. A.
Phone Bdwy. 5876.
Route No. 1—Schedule: DAILY Except Saturday.

Los Angeles & San Pedro Transportation Co., Inc.,
521 S. San Pedro St., L. A.
Phone No. Main 2654, Office.
Route No. 2—Schedule: DAILY, 3:30 A.M., 7:00 A.M., 11:00 A.M., connecting with all outgoing and incoming steamers.

City Transfer, Van & Storage Co.,
536 Gladys Ave., L. A.
Phone No. Main 53, 68551.
Route No. 3—Schedule: DAILY, 7:00 A.M. and 5:00 P.M.

Thos. Richards Motor Ex.,
208 W. 53rd St., L. A.
Phone South 177, Main 5710.
Route No. 3, 4, 19—Schedule: 19, 3 times DAILY, Route 3 and 4 DAILY.

G. C. Allison,
624 E. 52nd St., L. A.
Phone No. 28937
Route No. 3.

American Transfer Co.,
634 Wall St., L. A.
Route No. —Schedule: DAILY.

Long Beach Transfer & Warehouse Co.,
743 E. Eighth St., L. A.
Phone No. Main 5710, 13748.
Route No. 3—Schedule: DAILY.

Rice Auto Delivery,
611 E. Third St., L. A.
Phone No. Main 11, 14886.
Route No. 3, 4, 17, 27, 30—Schedule, DAILY.

Huntington Park & L. A. Transfer Co.,
743 E. Eighth St., L. A.
Phone No. Main 5710, 13748.
Route No. 3.

Union Transfer Co.,
516 W. Sixth St., L. A.
Phone No. Pico 268.
Route No. 3.

Service Motor Express Co.,
332 Towne Ave., L. A.
Phone No. Pico 747; 61331.
Route No. 4—Schedule: DAILY.

Union Transfer Co.,
516 W. 6th St., L. A.
Phone No. Pico 268.
Route No. 4.

H. H. Webb & Co.,
550 Gladys Ave., L. A.
Phone No. Main 55, F6551
Route No. 4.

Acme Transfer Co.,
515 W. 6th St., L. A.
Phone No. 61878.
Route No. 4—Schedule: DAILY.

Watson's Venice Transfer Co.,
322 So. Central Ave., L. A.
Phone No. Main 3546.
Route No. 4—Schedule: DAILY.

Atlantic-S. P. Transfer Co.
311 E. Fifth St.,
Phone No. Main 277, 64472.
Route No. 4—Schedule: DAILY.

Santa Paula Truck Co.,
327 No. San Pedro St.
Phone No. Bdwy. 3272.
Route No. 5—Schedule: DAILY.

Parker's Truck Transportation Co.
327 N. San Pedro St., L. A.
Phone No. Bdwy. 2272.
Route No. 5—Schedule: DAILY.

King's Transfer Co.,
577 So. Alameda St.
Phone No. Bdwy. 8283.
Route No. 5—Schedule: DAILY.

The Los Angeles & Santa Paula Daily Express,
1113 E. 5th St., L. A.
Phone No. Pico 997.
Route No. 5.

Joe & Ed's Express,
743 E. Eighth St., L. A.
Phone No. Main 5710, 13748.
Route No. 6—Schedule: DAILY.

Richardson Transportation Co.,
506 So. San Pedro St., L. A.
Phone No. Main 2115.
Route No. 7—Schedule: DAILY.

H. V. Freeman,
328 Central Ave., L. A.
Phone No. Bdwy. 3146.
Route No. 7.

Tropico Auto Transfer Co.,
1313 San Fernando Blvd., L. A.
Phone No. Glendale 907.
Route No. 8.

Burbank Transfer Co.,
506 So. San Pedro St., L. A.
Phone No. Main 2115.
Route No. 8—Schedule: DAILY.

Eagle Rock Express,
506 So. San Pedro St.,
Phone No. Main 2115.
Route No. 9—Schedule: DAILY.

James Robinson,
Eagle Rock, Cal. Box 37.
Phone No. Garvanza 1545.
Route No. 9.

Pomona & L. A. Daily Transfer,
327 No. San Pedro St., L. A.
Phone No. Bdwy. 2272.
Route No. 10—Schedule: DAILY.

Keystone Express,
743 E. 8th St., L. A.
Phone No. 13748. Main 5710.
Route No. 10 and 11—Schedule: DAILY.

W. H. Cullen,
327 No. San Pedro St., L. A.
Phone No. Bdwy. 2272
Route No. 10—Schedule: DAILY.

T. K. Vance,
327 N. San Pedro St., L. A.
Phone No. Bdwy. 2272.
Route No. 10.

Ontario Truck Express,
327 No. San Pedro St., L. A.
Phone No. Bdwy. 2272.
Route No. 11.

Ontario-Upland Express,
743 E. Eighth St., L. A.
Phone No. M. 5710, 13748.
Route No. 11.

Monrovia & Los Angeles Express,
743 E. Eighth St., L. A.
Phone No. Main 5710, 13748.
Route No. 12—Schedule: DAILY.

Robinson Bros. Transfer & Storage Co., 743 E. 8th St., L. A.
Phone No. Main 5710.
Route No. 13—Schedule: DAILY.

Joe Bowers Truck & Transfer,
743 E. Eighth St., L. A.
Phone Main 5710.
Route No. 14—Schedule: DAILY.

Wagner's Inglewood Express,
743 E. Eighth St., L. A.
Phone Main 5710, 13748.
Route No. 14.

H. B. Lewis,
Inglewood, Cal.
Route No. 14.

Wm. Harper-Red Line Express Co.
306 San Pedro St., L. A.
Phone Main 2115.
Route No. 15.

San Antone Mesa Express,
407 New High St., L. A.
Phone Bdwy. 4645.
Route No. 15—Schedule: Twice a week.

Fotsch-Riner Truck Co.,
328 Central Ave., L. A.
Phone No. Bdwy. 3146.
Route No. 16—Schedule: DAILY.

Compton Truck Co.,
577 So. Alameda St., L. A.
Phone No. Bdwy. 8283.
Route No. 17—Schedule: DAILY except Saturday.

Los Angeles & Oxnard Daily Express, 353 Central Ave., L. A.
Phone No. 11784.
Route No. 18—Schedule: DAILY.

Santa Ana Triangle & Orange County Express,
619 E. Third St., L. A.
Phone No. 18450.
Route No. 19—Schedule: DAILY.

Independent Truck Co.,
327 N. San Pedro St., L. A.
Phone No. Bdwy. 2272.
Route No. 19—Schedule: DAILY.

Highway Transportation Co.,
2315 Sixth Ave., L. A.
Route No. 19.

J. T. Simmons,
755 W. Chapman St., Orange, Cal.
Route No. 19.

Merchants Express,
G. W. and W. H. Sharp,
1933 E. 7th St., L. A.
Route No. 19.

Van Nuys Truck Co.,
327 N. San Pedro St., L. A.
Phone No. Bdwy. 2272.
Route No. 20—Schedule: DAILY.

Alhambra Auto Transfer,
619 W. Main St., Alhambra, Cal.
Route No. 21.

Alhambra & Los Angeles Express,
743 E. Eighth St., L. A.
Phone No. Main 5710, 13748.
Route No. 21—Schedule: DAILY.

Bell Transfer Co.,
San Gabriel, Cal.
Route No. 21—Schedule: DAILY.

San Gabriel Valley Transfer Co.,
327 N. San Pedro St., L. A.
Phone No. Bdwy. 2272.
Route No. 21—Schedule: DAILY.

W. and S. Truck Co.,
611 E. Third St., L. A.
Phone No. Main 5710.
Route No. 23—Schedule: DAILY.

Pasadena Transfer & Storage Co.,
65 S. Broadway, Pasadena, Cal.
Route No. 23.

South Pasadena Transfer Co.,
457 So. Commercial St.,
Phone No. 59783, Main 1222,
Route No. 23.

Auto Package Delivery,
327 N. San Pedro St.
Phone No. Bdwy. 2272.
Route No. 23—Schedule: DAILY.

Woody Auto Delivery—Local Express,
743 E. Eighth St., L. A.
Phone No. Main 5710, 13748.
Route No. 23—Schedule: DAILY.

Redondo & L. A. Express,
572 So. Alameda St., L. A.
Phone No. Bdwy. 8283.
Route No. 24—Schedule: DAILY.

S. and M. Transfer,
743 E. Eighth St., L. A.
Phone No. Main 5710, 13748.
Route No. 24—Schedule: DAILY.

Gardena-Los Angeles Express,
572 So. Alameda St., L. A.
Phone No. Bdwy. 8283.
Route No. 25—Schedule: DAILY.

Bellflower Express,
743 E. Eighth St., L. A.
Phone No. Main 5710, 13748.
Route No. 26—Schedule; DAILY.

Hollywood & Los Angeles Express,
743 E. Eighth St., L. A.
Phone No. Main 5710, 13748.
Route No. 27—Schedule: DAILY.

China Express,
743 E. Eighth St., L. A.
Phone No. Main 5710, 13748.
Route No. 28—Schedule: DAILY.

Rice Auto Delivery,
611 E. Third St., L. A.
Phone No. Main 11, 14886.
Route No. 30—Schedule: DAILY.

Beverly Hills & Sherman Transfer Co., 301 Santa Monica Blvd., L. A.
Phone No. Holly 1486.
Route No. 30.

Los Angeles & Santa Barbara Motor Co.
327 N. San Pedro St., L. A.
Phone No. Bdwy. 2272.
Route No. 31.

Service Motor Express Co.,
332 Towne Ave., L. A.
Phone No. Pico 747; 61331.
Route No. 32.

Murrietta Valley Express Co.,
201 E. Fifth St., L. A.
Phone No. Bdwy. 5019.
Route No. 33.

Ridge Route Express,
743 E. Eighth St., L. A.
Phone No. Main 5710, 13748.
Route No. 34.

Joe Bessome's Service Motor Express, Joe Bessome, Prop.
Bakersfield, Cal.
Route—Bakersfield to Fellows.

Coast Truck Co.,
Cayucos, Cal.
Route—San Luis Obispo to Cambria.

E. L. McConnell's Valley & Coast Truck,
175 High St., San Luis Obispo, Cal.
Route—San Luis Obispo to Paso Robles.

Bieber's Truck Line,
A. C. Bieber,
Hemmet, Cal.
Route—Ramona to San Diego, Cal.

Pennoyer's Alpine Co.,
C. H. Pennoyer, Prop.
Alpine, Cal.
Route—Alpine to San Diego, Cal.

Rudy Oppenheimer,
3256 4th St., San Diego, Cal.
Route—San Diego to Bostonia.

San Pasqual Valley Truck Line, Elmer R. Webb, Mgr.,
Escondido, Cal.
Route—San Pasqual to San Diego.

Chas. H. Taylor Truck Line,
Chas. H. Taylor,
Warner Springs, Cal.
Route—San Diego to Warner Springs, Cal.

Mountain Express,
3230 30th St., San Diego, Cal.
Route—San Diego to El Centro via Descanso.

Tia Juana Express,
12 & K sts., San Diego, Cal.
Route — San Diego to Tia Juana.

Producers' Mutual Dairy Ass'n,
H. F. Schnell, San Diego, Cal.
Route: San Diego to Foster, Cal.

Hearn's Auto Truck,
3977 Nipomo St., San Luis Obispo, Cal.
Route—San Luis Obispo to Arroyo Grande.

Anywhere — Any Time

Commercial Transfer Co.,
306 So. San Pedro St., L. A.

Priver's Auto Delivery,
624 So. Olive St., L. A.

Denver Transfer Co.,
620 West Third St., L. A.

Empire Transportation Co.,
652 East 5th St., L. A.

Park Transfer Co.,
316 West Sixth St., L. A.

The Active Transfer Co.,
626 West Sixth St., L. A.

Sixth St. Transfer Co.,
306 West Sixth St., L. A.

J. P. Harvey Van & Storage,
348 So. Figueroa St., L. A.

De Luxe Transfer,
310 So. Figueroa St., L. A.

United Transfer,
253 Central Ave., L. A.

Los Angeles Transfer Co.,
634 Wall St., L. A.

C. W. Mingus,
621 Towne Ave., L. A.

Firestone

TIRES

THE FIRESTONE SHIP-BY-TRUCK BUREAU
1165 S. Figueroa St., Los Angeles, Cal.
Home Office and Factory: Firestone Park, Akron, Ohio. Branches and Dealers Everywhere.
Firestone Tire & Rubber Co. Telephone Nos. 60325—Main 5170.

NEW BUILDINGS PLANNED.

Cadillac Service to be Extended Throughout the Entire State.

Upon his return from the annual conference of Cadillac dealers in Detroit, Don Lee made the important announcement yesterday that plans were being consummated for the erection of six new buildings in California with ample facilities for caring for the needs of Cadillac owners for ten years to come. During the last eleven days the California Cadillac distributor has attended a two-day conference in Detroit and spent a day in New York.

The purpose of the trip was to attend the annual fall conference at the Cadillac factory. Of the 101 distributors in the United States and Canada all but one were present at this conference, which Lee declares was far and away the most enthusiastic gathering of Cadillac dealers he has ever attended, and he has been attending such gatherings for the past fifteen years.

"I have never seen the dealers so confidense of the future Cadillac product as they were in Detroit last week," said the California distributor. "Every distributor has more business than he can take care of and of the hundred dealers at the meeting there was not one who would not have welcomed an increase in his allotment.

"I also learned that a majority of the big dealers are planning new buildings and service plants and work on many has already been started. As fast as possible the work on our new plants in practically all cities in California where we are represented by a branch will be started.

"The first buildings to be erected will be in San Francisco, Sacramento and Los Angeles. We are not ready to announce our plans for Los Angeles in detail, but will state that our plant will be the largest and best equipped in the West. It will be adequate to care for Cadillac service and Cadillac business in general for more than ten years to come.

"The factory has most progressive plans for increased production and we must have a building many times the size of the present one in Los Angeles to keep pace with the factory progress.

"The Cadillac plant has reached normal production again and during the next three months we should have our regular allotment of cars. How long we will be in catching up with the present list of advance orders I am, of course, unable to say, as new orders are being booked daily; but I do know that during the next three months we will be able to deliver as many cars as during any three months during the past four years, and it will place us in a position to give definite information as to future deliveries on all models.

"Business conditions generally seem to be good in the East. There is the greatest activity in all branches of trade, and nowhere was there any indication or thought of a let-up."

When It's a Case of Stop *Quick!*

You act instinctively. Almost without thinking, you set the brakes. Are your tires equal to such an emergency?



Don't take a chance on tires worn down to a slippery smoothness. Play safe. Keep your record clear as a safe driver. Equip your car with

Victor Tires

Cord or Fabric

They add to the safety and pleasure of driving—and are economical.

Get an exchange allowance on your worn-down tires for VICTORS, and drive with safety and satisfaction this winter.

Bershon Tire Company

Distributors McNeil and Victor Tires

1223 S. Hope Street. Pico 2666

MILEAGE HOGS

Our customers say: "VICTORS never know when they've had enough—mileage."

PARTS CASE.

An ingenious motorist suggests a way of making old battery parts into a convenient case for holding various small parts. The bottoms of several old battery jars are sawed off so that the walls make individual compartments. A number of these cut off jars are fastened into a shallow box with glue and the case is complete and ready for nuts, bolts, screws, parts of generators, magnetos etc.

ACID PROOF WOOD.

When the storage battery is carried in a wooden box there is always trouble from the acid slopping over and eating the wooden box. Wood may be made proof against acid by painting with a mixture made of six parts wood tar and twelve parts resin. These ingredients are melted together in an iron kettle, after which eight parts of finely powdered brick dust are stirred in. The surfaces are first thoroughly cleaned and then painted with this mixture warm.

SAMSON TUBES

-the PROVEN **RED or GRAY**

Scientifically built by the laminating process into a powerful unit that defies heat and oxidation, and marvelously withstands high pressure.

Samson **proven** tubes **insure longer life** to your tires. Their perfect construction enables them to **hold the air** up to the proper point—and this prevents overheating and breaking down of casing walls.

The valve-base is **vulcanized** in the Samson tube—thus eliminating all valve-base trouble.

Samson Tubes meet all scientific government tests —floating tests, scissors test, stretching test, etc.



SAMSON TIRE and RUBBER CORPORATION

Compton, California.

Samson Service Station—Pico and Grand.

BODIES

COMMERCIAL AUTOMOBILE BODIES

Standard Bodies for Ford Trucks and Chassis in Stock for Immediate Delivery

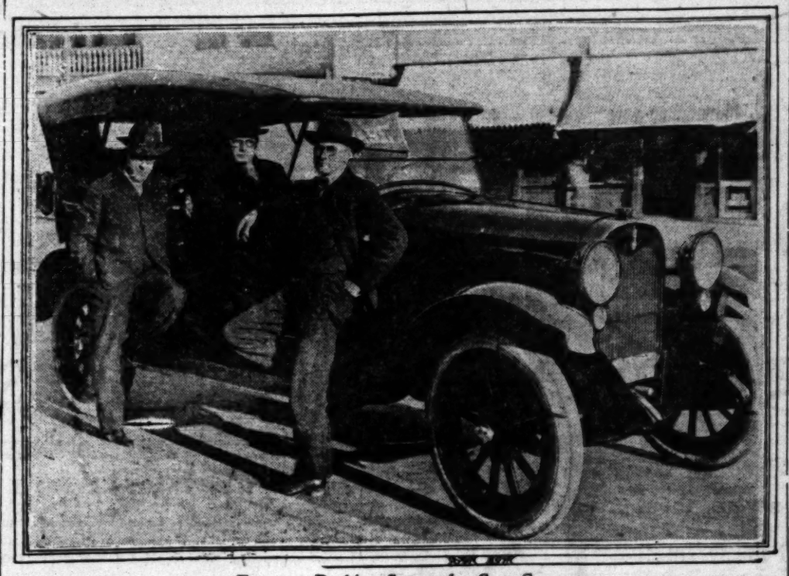
Special Bodies of all description built to order.

—Workmanship unexcelled—

PORTER-BROWN AUTO BODY CO.

1807 East Seventh Street,
LOS ANGELES, CALIF.

Distributors and Representatives for Body Division of Southern California Hardwood and Mfg. Co.



Expect a Rushing Season for Case Car.

Left to right, George Morris, Earl Spencer and E. B. Mang, who have taken the agency for the Case Car for this territory.

WITH THE CHECKER PLAYERS.

NOTES AND PROBLEMS.

PUBLICATIONS IN THE REALM OF CHECKERS.

BY JOHN DOUGHERTY.

November 2, 1919.

Chess and Checker Headquarters, 716 Higgins Building. All chess and checker players invited to join. For further information, see or write the secretary, D. H. Borcas, at the clubrooms.

All communications intended for this department should be addressed to John Dougherty, The Times, Los Angeles, Cal.

AMONG THE FANS.

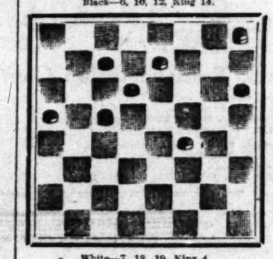
The first round in the local tourney has been committed. Drouillard won from Payne, 2 to 0 and 4 draws, and Dougherty defeated Hunter by the same score. The drawing for the second round is: Lieberman vs. Drouillard, Lynch vs. Dougherty, and Nichols a bye.

Alfred Jordan and J. R. Hanson arrived in the city last Sunday. Both are looking fine and are in fine playing form.

Barry Lieberman expects to spend today in the city. Mr. Lieberman is still employed at Camp Kearny, but is coming up to meet Jordan and Hanson.

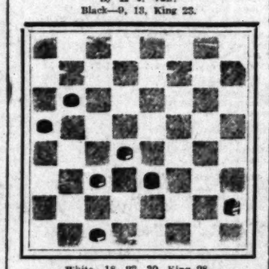
Joe Reyburn has returned from the north and is again living on his ranch near Upland.

PROBLEM NO. 376.
By A. Jordan.
Black—6, 10, 12, King 14.



White—7, 13, 19, King 4.
White to play and win.

PROBLEM NO. 377 (Selected.)
By L. J. Vair.
Black—9, 13, King 23.



White—18, 22, 30, King 28.
White to play and win.

SOLUTIONS TO PROBLEMS.

PROBLEM NO. 374.
By J. Hogg.
Black—18, 24, 28.
White—Kings 16, 21.
Black to play and win.

18-22*	27-32	25-22	14-18	32-27
15-19	22-25	21-17	18-15	27-24
22-25	25-30	22-17*	15-13	24-20
31-26	28-18	17-15	16-20	19-23
24-27	18-14	19-24	15-11	28-32
26-31	18-15	15-19	20-24	B. wins

PROBLEM NO. 375.
By H. D. Lyman.
Black—6, 18, 27.
White—Kings 8, 17.
Black to play and win.

6-10	11-7	7-11	11-15	15-24
8-11	10-15	15-19*	18-22	24-28
27-32*				B. wins

LOS ANGELES TIMES GAME, NO. 789.
"Denny," 10-14, 23-19.

The six games given in this issue were played between E. Lynch and Feiherr in the recent tourney.

Black—Fehlert.			White—	Lynch.
10-14	7-10	18-23	28-19	24-20
23-19	20-11	25-21	16-11	8- 6
11-16	6-10	29-25	29-25	22 27
22-17	32 23	11- 7	10- 7	6- 2
16 23	12-16	2-11	25-22	27-32
17-10	28-24	16- 7	7- 2	7-11
7-14	10 15	26-30	22-18	32-28
26-19	30-26	32-17 *	2- 7	11- 8
14-18a	16-20	11-15	19-23	20-24
19 15	29-25	7- 3	7-10	7-10
2- 7	20-27	30-26	23-27	24 20
21-17	31 24	17-13	11- 7	10-15
9-13b	3- 9	18-27	27-24	28-32
26-30	23-19	21-17	7- 2	14-18
13 22	15 18	22-25	24-20	5- 9
18-11	19-16	17-14	2- 7	9-13
8-15	5- 9	25-29	18-23	8-15c
27-23	24-20	14-10	10-14	Drawn
15-18	9-14	26-23	20-24	
15-11	26 22	20 16	13- 9	

a—8-11 is more usual.
b—Allows a shot, but Black looks all right after it is taken.
c—And it looks as though White should win, but after about another hour's play the game was drawn.

LOS ANGELES TIMES GAME, NO. 790.
"Denny," 10-14, 23-19.

Black—Lynch.			White—	Fehlert.
10-14	22-17	27-32	2- 6	15-11
23-19	1- 5	24-19	19-15	1- 6
6-10a	26-22c	8-11d	21-17	11-15
22 17	14 18	19- 6	11-16	14-10
5- 9	22-14	32-27	17-14	5- 9
27-23b	11-16	31-24	16-19	6-13
13-22	17-22	29-25	6- 1	13- 6
25-29	15-18	26-29	10-11	13-17
7-16	22-26	27-31	1- 6	6-10
29-25	18-27	29-25	19-23	28-24
11-15	18-15	31-26	6- 2	27-31
25-22	15 29	6- 2	11-15	17-13
8-11	17-10	12-16	2- 6	10-14
32 27	7-14	19-12	23-27	B. wins
4- 8	17 10	26-19	6- 1	

a—Varies from the preceding game.
b—Now same as 10-14, 24-19, 6-10, 22-17, 9-13, 27-24.
c—17 13 is best. The text allows a shot, which Mr. Lynch was quick to take advantage of.
d—Clinches the win.

LOS ANGELES TIMES GAME, NO. 791.
"Edinburgh-Switcher," 9-13, 21-17.

Black—Fehlert.			White—Lynch.	
9-13	11-15	13-22	30-26	9-14
21-17	16-11	26 10	32-27	8- 3
5- 9	8-24	11-15	26-30	14-18
25-21	27-20	15-11	27-23	22-14
9-14	10-15	15-18	23-26	30-25
24-19	29-25	18-11	31-27	21-17
11-15	4- 8	19-23	25-29	27-22
30-25	25-22	10- 7	27-23	17-13
14-18	7a 14	18- 9	26-31	25-21
28-19	28-19	7- 3	31-26	14- 9
7-11	8-11	23-26	12-16	17-14
22 18	15-18	3- 7	26-22	9-13
13-22	19-15	1- 6	16-20	2- 9
18- 9	14 10	7- 2	12-16	5-14
6-13	6- 2	26-30	9- 6	Drawn
25-18	25-17	11- 8	8- 8	

a—All book to here. Bryden played 8-11 against Alexander, the latter replying with 21-17.
b—An even game.

LOS ANGELES TIMES GAME, NO. 792.
"Edinburgh-Switcher," 9-13, 21-17.

Black—Lynch.			White—Fehlert.	
9-13	18- 9	4- 8	14- 7	21-27
21-17	6-13	14- 9	7-23	26-18
11-15a	17-14	8-11	23-27	27-23
25-21	12-22	25-22	11-15	18-14
5- 9	26-17	10-26	5- 6	23-19
29-25b	6 22	22-15	15 18	14- 9
9-14	18-14	12-19	31-27	3- 8
24-19	10-17	22-18	27-23	9- 6
14-24	27-14	19-23	27-20	8-11f
28-19c	11-15d	18 14	18-27	Drawn
8-11e	19-10	1- 5	32-28	
22-18	6-15	27-18	26-31	
18-22	29-25	7-10	6-10	

a—Forms the regular switcher.
b—29-25 is adopted by most experts.
c—Now the game is identical with previous game at 10th move.
d—Varies from preceding game, but no stronger.
e—Hyrd placed 11-16 against Jordan.
f—Another even game.

LOS ANGELES TIMES GAME, NO. 793.
"Cross."

Black—Lynch.			White—	Fehlert.
11-15	15-19	8-12	1- 5	16 22
23-18	24 15	27-23	29-17	21-17
9-14a	10-19	3- 8	14-18	11-16
18- 9	17-10	23-18	25-14	14-10
5-14	7 14	12-19	9-18	22-25
22-17	27-23b	21-27	17-14	13- 9
2-11	11-15	6- 9	8-11	17-13
25-22	23-16	26-23	27-24	10- 6
4- 8	12-19	19-26	18-27	2 9b
29-25	32-27	30-23	23-18	Drawn

a—Forms the "Cross-choice."
b—An original game.

LOS ANGELES TIMES GAME, NO. 794.
"Cross."

Black—Fehlert.			White—	Lynch.
11-15	12-19	6- 9c	2- 7	10-26
23-18	27-23b	28 24	29-25	27-23
8-11	9-14	30-27	1- 6d	26-17
26-22	18- 9	31 24	18-15	23-17
4- 8	5-14	11-16	5- 9a	6-10
30-26	25-16	24-20	22 18	17-13
15-19	11 20	16-20	7-11	31-26
24-15	26-23	32-27	25-22	13- 6
19-19	8-11	20-24	11-16	26-19
22-18	22-18	28 32	10- 3	18- 9
				W. wins

a—This was a favorite line of Jimmie Reeds.
b—22-17 would have formed a "Dyke" position.
c—As this is his last chance, Mr. Fehlert is endeavoring to "mix them up."
d—Here Mr. Fehlert missed his "golden opportunity," as 5-9 seems to win. Unit: 2-6, 18-15, 8-12, 15-6, 1-10, 22 18, 7-11, 26-22, 9-13, 18-9, 11-15, 27-24, 20-27, 9-6, 15-24, 29-18, 27-31, 1-6, 31-27, 2-6, 27-18, 6-10, etc., B wins.
e—This loses. 9-13 is the only hope.

CHESS.

CHESS GAME NO. 146—RUY LOPEZ.

The following game was played in the New York state tournament, held in February, 1917:

White—Kupchik.	Black—Jennings.
1—P-K4	P-K4
2—Kt-KB3	Kt-QB3
3—B-Kt5	Q-R5
4—RxKt	QPxB
5—Kt-B3	B-KKt5
6—P KR3	BxKt
7—QxB	Kt-R3
8—P-Q3	P-K2
9—Q-Kt2	0-0
10—QxKtP	Q-Kt3
11—Q Kt6	RxP
12—B-Q2	Castles
13—Castles	QR-Kt1
14—KR-B	QR-Kt3
15—Q K2	Kt-Q2
16—Kt-K2	K-R2
17—K-Kt	B-B4
18—P-Q4	PxP
19—KtxP	Q-B3
20—B-R3	BxKt
21—BxB	Q-R5
22—Q-Kt3	P-B3
23—Q-R5	R-Kt2
24—B-Kt3	R-KB2
25—R-Kt	R-Kt3
26—P-KR3	P Kt5
27—P-B4	R-Kt6
28—B-B4	RxBP
29—B-Kt8 ch	R x B
30—R-Kt8 ch	K-Kt2
31—QR-Q8	P Kt4
32—R Kt8 ch	Resigns

STRIKING EXAMPLE OF BUS UTILITY.

One of the most striking examples of the fact that motor-bus transportation today can, with proper equipment, compete with the electric car with complete success is afforded by the motor bus lines that operate between Sawtelle, Santa Monica and Venice. Directly paralleling the lines of the electric cars, eighteen Dodge busses of sixteen-passenger capacity have been in operation, some of them for ten months, and all are operating profitably and furnishing a class of transportation that is proving eminently satisfactory to the patrons of the line.

According to M. L. Culley, Dodge dealer for the Santa Monica territory, who has watched the operation of the Dodge cars with utmost care, the fleet of busses have proved beyond question their ability to operate at a fare of 10 cents where the electric cars charge 15 cents.

"I sold the first Dodge delivery truck chassis for this class of work last January," Culley last week told Fred S. Albertson, Dodge distributor. "Since that time I have sold seventeen more for this class of work. The first car has already covered 70,000 miles, and the entire fleet of eighteen would average at least 40,000 miles. The cars cover 244 miles every day, and maintain a very strict schedule that is laid down for them by the State Railroad Commission."

TO STOP CORNER CUTS.

There will be no more "cutting of corners" on country roads by motorists in Southern California, according to a warning sent out by traffic officers throughout the southern part of the State.

Many and serious accidents have resulted from carelessness in this respect, even on rural highways, says the Automobile Club of Southern California and that organization is now co-operating with the various sheriffs' offices, in trying to curb the practice and to enforce the Motor Vehicle Act, which provides for just such a contingency.

Practically every city in the State maintains a special clause in an ordinance against corner cutting, it is pointed out, but motorists have developed the impression that when in the country they can slew recklessly around corners to their heart's content.

No longer will this be countenanced by traffic officers and motorcycle cops, warns the Auto Club, and arrests will follow wherever a driver is found not making a well-rounded turn at a highway intersection. There is now a law to this effect, and the law going to be enforced to the letter, so watch out.

On the other hand, there is warning issued for urban motorists by the club in regard to taillights after coming out of a theater or other place of amusement at night. Many motorists think that they have shut their lights off when leaving the car, and fail to light them again, thus laying themselves open to arrest.

MAKING A MAGNET.

It is possible to magnetize a file by placing it down the center of a strand of fine wire, which a lighted electric bulb is attached. This will give enough magnetism to the file to make it of use for picking up small nails, screws, nuts, etc., that have fallen into inaccessible places.

EXHAUST PIPE PAINT.

To paint the exhaust pipe requires a paint capable of resisting a high degree of heat. Use two parts of black oxide of manganese, one part of graphite and nine parts of finely powdered iron thoroughly mixed and added to which is one part of sodium silicate, one part of glycerine and two parts of water, until it is of the consistency that enables it to be applied with a brush.

Rather Suspicious.

"How is the egg business went into?"

"Rotten."—[Baltimore Amer

CARLOAD OF LATE MODELS ON HAND.

SURE OF MOST SUCCESSFUL SEASON FOR OLD ESTABLISHED LINE OF CARS.

The arrival of a carload of the latest series Case models this last week at the headquarters of Spencer, Morris and Mang, distributors here in the Southland for this well-known car, marks the opening of what promises to be a most successful season for this new firm with this one of the old established line of motor cars.

Ever since the days of old J. I. C., the famous trotting horse known to all about three decades, the Case company has been prominently before the public and favorably known as the manufacturing of vehicles and implements built up to a standard—a standard that for years has set the pace.

With the arrival of this carload of Case cars and following the announcement recently that Spencer, Morris and Mang, experienced automobile men had taken over the distribution of this car, there has been a lot of activity around their headquarters which is temporarily located at 231 North Los Angeles street, pending their selection of a permanent home on auto row.

"Coincident with the arrival of this carload," says Mr. Spencer, "came notice of more shipments following and definite word that two carloads a week would follow along regularly, which will enable us to take care of our outside dealers whom we are at the present time selecting."

VARIANCE LIMIT GETTING SMALLER.

ONE THOUSANDTH OF AN INCH EXACTNESS REQUIRED ON MANY PARTS.

How much is one thousandth of an inch? This tiny measurement, so small to be invisible to the human eye, is in reality a working margin set for the mechanics of the Studebaker factory. Not only one operation requires this amazing exactness—60 of them are measured by the one-thousandth of an inch.

"Manufacturing limits" are what they are called in the factory, and that is what they mean. The one-thousandth of an inch is the limit of variance, so marked have become the modern methods of motor-car manufacture. By the manufacture of gauges and dies to the last degree of minute correctness, the automobile mechanics are enabled to work with a certainty and exactness that would have been regarded as impossible at the beginning of the war.

"Nothing is left to chance or guess in the Studebaker factory," said Paul G. Hoffman, of Maxwell & Hoffman, the Studebaker distributors, yesterday. "Each operation has its manufacturing limits. Some parts do not have to be fitted with the exactness that others require. The schedule is established by the engineers and the mechanics must work to that.

"To see that each operation is done with the nicety required, there are 6980 inspections for each motor car before it leaves the factory. This absolutely precludes the possibility of careless assembly. The inspectors are graded with a chief in each department. Before the part is released to go to the next unit in the manufacturing chain, it must be inspected by the chief, who is the super-expert of the department.

"While there are 620 mechanical operations exact to the one-thousandth of an inch, 160 more require perfection, with only one-half thousandth part of an inch variance. So it goes on, through the factory. Each operation has its set scale and there must be no deviation from it.

"In the motor there are operations absolutely baffling in their exactness. Yet these operations are not tedious. Modern methods complete this work in surprisingly fast time. But there is an absolute lack of rush in the Studebaker plant. With the output sold and a call for twice as many more cars, there has been the same careful schedule maintained. That is the reason that owners have been able to take entirely new cars from the factory and drive across the continent without a sign of mechanical trouble."

GARAGE CART.

The car owner who does considerable work in his own garage will find very helpful one of the little two-wheeled carts that he used to make perhaps when he was a youngster. Those "trucks" consist simply of a bottom piece, on the ends of which are two casters, a board with an upright at the bottom to hold on whatever is being carried and the handle, which may be as long as desired. For carrying around a battery or a heavy part these little trucks are invaluable.

VULCANIZING BLOCK.

A useful aid in vulcanizing tubes is a rubber covered block which may be made in the following manner: A sheet of fabric is tacked to the block and to this is vulcanized a layer of tread stock, cementing and curing in the usual way. This block has the advantage that no tack heads stick up through the rubber for burn.

CLEAN-UP SALE TIRES



CORD TYPE TREAD SPECIAL

562 Tires in This Special Sale

30x3	$11.09
30x3½	13.52
32x3½	14.76
31x4	19.54
32x4	19.72
33x4	20.18
34x4	20.93
32x4½	28.84
33x4½	29.98
35x4½	28.5.

After inventory we find we have too many tires of certain sizes and therefore have reduced them especially for quick sale. You will be fortunate, indeed, if any of these tires are saved to you. Come and see them—all first quality; full of service; guaranteed; not re-covered, rebuilt or remade. Every guaranteed a year. Shipments C. O. D., subject to examination.

Quantity	Size	Plain	Non-Skid	Inner-Tubes
81	30x3	$8.89	$9.68	$1.79
137	30x3½	10.98	12.49	2.14
63	32x3½	11.98	13.87	2.58
36	31x4	15.97	18.19	2.82
38	32x4	16.18	18.67	2.93
47	33x4	16.94	19.12	3.13
51	34x4	17.09	19.89	3.34
29	34x4½	23.98	26.96	3.92
37	35x4½	24.39	27.38	3.97
25	36x4½	24.92	27.97	4.22
18	35x5	27.96	30.52	4.76
21	37x5	28.24	35.43	4.96

MARCH TIRE COMPANY

613 S. OLIVE ST., LOS ANGELES Broadway 336. (Open all day Sunday)

Cambria best grade second growth hickory wheels. Are the same "Proven Quality."

Springs, Wheels and Bumpers Repaired



Wrecking Jobs our specialty. Forgings, demountable rims applied.

Cambria Springs Company

916 So. Los Angeles Street.

Main 1076. 6521

Advance Tires and Tubes

Mean More Miles With No Grief at Less Cost

The wear and tear that you should get cannot be had from cheaply made tires. ADVANCE TIRES are hand made and constructed to withstand all the abuse and rough going tires often run into.

Note the following factory prices direct to consumer:

Size	GUARANTEED 5000 MILES AA Type Plain	AA Type Non-Skid	GUARANTEED 6000 MILES Top Notch Plain	Top Notch Non-Skid
28x3	$11.09	$11.06	$11.70	$12.31
30x3	11.86	12.28	12.31	12.90
30x3½	15.19	15.91	16.04	16.80
31x3½	15.98	16.85	16.87	17.78
32x3½	17.78	18.65	18.77	19.88
34x3½	20.74	21.74	21.89	22.95
31x4	23.26	24.41	24.55	25.76
32x4	23.76	24.91	25.08	26.40
33x4	24.84	25.99	26.22	27.20
34x4	25.46	26.71	26.83	27.44
35x4	26.28	27.43	27.74	28.97
36x4	27.07	28.37	28.58	29.76
33x4½	33.12	34.74	34.96	36.77
34x4½	34.20	36.00	36.10	38.00
35x4½	35.78	37.51	37.77	39.60
36x4½	36.36	38.23	38.39	40.36
37x4½	37.87	39.74	39.98	41.95
35x5	39.38	41.29	41.57	43.53
37x5	43.27	45.33	45.68	47.96

The above prices are on First Quality and fresh stock. We have some Seconds in stock at greatly reduced prices.

Mail in your order if you cannot call and we will ship promptly with inspection privileges. If not satisfactory you may return within 15 days for

ADVANCE RUBBER COMPANY

721 S. Olive St. Manufacturers Phone 64047 Los Angeles

Times Directory of Automobile Accessories, etc.

Gray & Davis Starting and Lighting Systems. Complete line of parts. Official service station permanently located. 6-7 Hughes, 627 West Pico St. Pico 84

PUENTE OIL CO. GASOLINE With the Punch **APEX** MOTOR

OLD TIRES MADE NEW Prices range from $2.50 to $ TIRE CONSTRUCTION CO. Pico and Olive. Main 276.

Canton Cord Blackstone Fabric TYRIAN SERVICE EVERYWHERE B. F. WADE TIRE & RUBBER CO. Main 5. 812 W. Eighth St.

AN AIR-COOLED CAR ANNOUNCED

New Machine Embodies Many Late Improvements.

Develops High Power Lightweight Motor.

United Corporation to Handle Car in the South.

Several new motor cars have made their appearance in the automobile market since the signing of the armistice. Many of these machines have shown improvements in construction which can be traced directly to experience gained during the war. Motor vehicles had the attention on the front and experts were on hand every minute to see what was the trouble and remedy them they fell down.

The newest member of the automobile industry is the Holmes improved air-cooled car. It is being built by a man who is recognized as an expert on chassis construction. He was for seven years chief engineer of the Franklin Motor Company, and who supervised the building of airplane motors for the government during the period of the emergency. And Mr. Holmes embodied many of the features used through war experience in the construction of the new automobile machine.

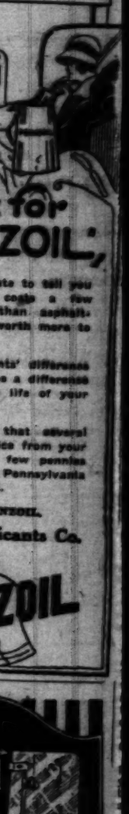
The Holmes car will be handled in Los Angeles and surrounding territory by the United Corporation which has opened temporary quarters at 231 South Los Angeles street, of the Franklin Motor Company, and Frank Rea and Henry Crohn are at the head of the new concern. Twenty prominent business men of this city are behind the corporation.

Frank Rea was formerly treasurer of the Home Telephone Company and held the commission of ensign in the Quartermaster Corps during the war. Henry G. Krohn has been in the automobile business in Los Angeles many years and has recently resigned as a first lieutenant from the army. Lieut. Krohn was in charge of the Fourth Liberty Loan activities in the army.

Shipments of the new Holmes cars from the factory inst Friday and the United Corporation hopes to have machines on display inside of two weeks.

The Holmes car is equipped with a Lanchester-type motor of the dual valve pattern. It is a light

AT YOUR SUPPLY STATION



Ask for PENNZOIL

We don't hesitate to tell you that Pennzoil costs a few pennies more than asphaltum oils—it's worth more to your motor!

—those few cents' difference to oil cost means a difference of years in the life of your motor.

—and you think that several years more service from your car is worth a few pennies more for a pure Pennsylvania pennzine base oil.

Ask for PENNZOIL.

Pennsylvania Lubricants Co.

PENNZOIL

DUMP BODY FOR SALE

Ford Lee automatic side dump body with hinged tailgate. All steel. Used one month. Like new. A snap for quick sale. Can be seen at 1308 North Los Angeles st.

P CORNER CUTS.

"cutting of
ds by mo-
fornia, ac-
ent out by
the south-

dents have
es in this
highways,
of South-
organiza-
with the
trying to
to enforce
which pro-
tingency.
n the State
use in an
cutting, it
orists have
that when
slow-recks
heir heart's

e counte-
and motor-
Auto Club,
wherever a
ng a well-
way 'inter-

N-UP SALE TIRES

After inventory we find we have so many tires of certain sizes,

erefore have reduced them especially for quick sale. You e fortunate, indeed, if any of these tires are useful to you, d and true thermoid fine quality; full of service; strictly nd re-covered, rebuilt or remade. Tubes guaranteed one shipments C. O. D. subject to examination.

Size	Plain	Non-Skid	Inner-Tube
30 x 3	$8.89	$9.68	$1.79
30 x 3½	10.98	12.49	2.14
32 x 3½	11.98	13.87	2.58
31 x 4	15.97	18.19	2.82
32 x 4	16.18	18.67	2.93
33 x 4	16.94	19.12	3.13
34 x 4	17.09	19.89	3.34
34 x 4½	23.98	26.96	3.92
35 x 4½	24.39	27.38	3.97
35 x 4½	24.92	27.97	4.22
35 x 5	27.96	30.52	4.78
37 x 5	28.24	35.43	4.98

MARCH TIRE COMPANY
OLIVE ST., LOS ANGELES — Broadway 2188. (Open all day Sunday)

Are the same "Proven Quality."

Wheels and Bumpers Repaired

Forgings, demountable rims applied.

Springs Company
So. Los Angeles Street. 65233.

Tires and Tubes
es With No Grief at Less Cost

at you should get cannot be had from cheap E TIRES are hand made and constructed to and rough going tires often run into.

factory prices direct to consumer:

AA Type		Top Notch		
GUARANTEED 5000 MILES		GUARANTEED 6000 MILES		
Plain	Non-Skid	Plain	Non-Skid	Red Tube
$11.09	$11.86	$11.70	$12.31	$2.85
11.86	12.28	12.31	12.96	2.87
15.19	15.91	16.04	16.80	3.15
15.98	16.85	16 87	17.78	3.36
17.78	18.65	18.77	19.68	3.43
20.74	21.74	21.89	22.95	4.05
23.26	24.41	24.55	25.76	4.25
23.76	24.91	25.08	26.40	4.41
24.84	25.99	26.22	27.20	4.57
25.46	26.71	26.83	27.44	4.78
26.28	27.43	27.74	28.97	4.89
27.07	28.37	28.58	29.76	4.89
33.12	34.74	34.96	36.77	5.74
34.20	36.00	36.10	38.00	5.89
35.78	37 51	37.77	39.60	6.06
34.36	38.23	38.38	40.36	6.15
37.87	39.74	39.98	41.95	6.29
39.32	41.29	41.57	43 59	6.60
41.37	45.33	45.68	47.96	7.26

Best Quality and fresh stock. We have some Advance reduced prices
cannot call and we will ship promptly with exam- delivery you may return within 15 days intact.

RUBBER COMPANY
Manufacturers Phone 64047 — Los Angeles, Cal.

of Automobile Accessories, etc.

avis — Starting and Lighting Systems. Complete line of parts. Official service station permanently located. E. T. Hughes, 627 West Pico St. Pico 2565

GASOLINE With the Punch APEX MOTOR OILS

DE NEW — Prices range from $2.50 to $5.00 TIRE CONSTRUCTION CO. Pico and Olive. Main 276. A9040

d TYRIAN SERVICE EVERYWHERE
ic — B. F. WADE TIRE & RUBBER CO. Main 3. 812 W. Eighth St. A1101

AT YOUR SUPPLY STATION



"Ask for PENNZOIL"

We don't hesitate to tell you that Pennzoil costs a few cents more than asphaltum oils—it's worth more to your motor!

Those few cents' difference in oil cost means a difference of years in the life of your car.

If you think that several cents more service from your car is worth a few pennies more for a pure Pennsylvania petroleum base oil,

Ask for PENNZOIL.

Pennsylvania Lubricants Co.

PENNZOIL



MP BODY FOR SALE

Low automatic side body with hinged tail-gate. All steel. Used one month. Like new. A snap at this sale. Can be seen at 1801 North Los Angeles st.

AN AIR-COOLED CAR ANNOUNCED

New Machine Embodies Many Late Improvements.

Develops High Power for Lightweight Motor.

United Corporation to Handle Car in the South.

Several new motor cars have made their appearance in the automobile market since the signing of the armistice. Many of these new machines have shown improvements in construction which can be traced directly to experience gained during the war. Motor vehicles had to function on the front and experts were on hand every minute to see what was the trouble and remedy it when they fell down.

The newest member of the automobile industry is the Holmes improved air-cooled car. It is being built by a man who is recognized as an expert on chassis construction, who was for seven years chief engineer of the Franklin Motor Car Company, and who supervised the building of airplane motors for the government during the period of the war. And Mr. Holmes has applied many of the factors learned through war experience in the construction of the new air-cooled machine.

The Holmes car will be handled in Los Angeles and surrounding territory by the United Motor Corporation, which has opened temporary quarters at 321 South Los Angeles street. Frank Rea and Henry G. Krohn are at the head of the new concern. Twenty prominent business men of this city are behind the project.

Frank Rea was formerly treasurer of the Home Telephone Company and held the commission of major in the Quartermaster Corps during the war.

Henry G. Krohn has been in the automobile business in Los Angeles for many years and has recently returned as a first lieutenant from the front. Lieut. Krohn was in charge of the Fourth Liberty Loan activities in the county.

Shipments of the new Holmes car to the factory last Friday and the United Motor Corporation hopes to have 1000 machines on display inside of 60 days.

The Holmes car is equipped with the Lycoming-type motor of the dual overhead valve pattern. It is a light weight motor, but develops remarkably high horse power. Exhaustive tests have already been made and the Holmes chassis has proved more than satisfactory in every point. The hardest and longest climbs have failed to heat the motor and no test yet attempted has put a severe strain on the power of the car.

The Holmes will be built in seven-passenger touring, roadster, sedan and coupe models. It will have 126 inch wheel base and according to factory claims will average better than twenty miles to the gallon of gasoline.

GREAT ORGY OF MOTOR STEALING

(Continued from First Page.)

"3" to an "8" and changed the "8" to a "9" by a process of glazing for which they had built special machinery. A Massachusetts license plate was their masterpiece, and this is being held as evidence for the trial. They met their fate when they tried to drive around the San Diego business district in a car stolen in Los Angeles.

Having played the field in Denver, C. L. Adams and H. A. Richmond came to Los Angeles to try their luck at automobile stealing, having heard, apparently, that this was rich pickings. They rented a private garage and took the first car they stole there for dissecting purposes. They dissected it, removed all identification marks they could find, and tried to sell the parts to wrecking houses here.

When they were arrested by the club's theft bureau, it developed that they were wanted in Denver for having stolen 100 automobiles. Their confessions were secured, and it is with some gratification that club officials announce that sentence has been passed upon them for from one to ten years on the rusty side of a cell door "up north."

The fate of a public garage owner who takes his customers' cars out for an airing without the sanction of the owner is now hanging in the balance with the arrest of Richard A. Koehler, a garage proprietor of Long Beach. He took out a big machine belonging to H. Mahessa of that city without Mr Mahessa's permission, and proceeded to wreck it. The theft bureau arrested him and he has confessed and is now awaiting trial.

FOXY SCHEME.

A foxy scheme was tried without ultimate success by two youths giving the names of James Colton and Clyde Morrison, who stole a certificate out of an automobile in Sacramento, hurried over to the Motor Vehicle Department and secured a license plate which they carried with them to San Francisco. In San Francisco they stole a car, put the stolen license plate on it, and drove to Los Angeles, nappy in the mistaken idea that they could sell the car here and get away with the deal. They were arrested by the auto club when they tried it.

These are instances recited in the club's report showing the style of activities indulged in by the "professional" thief. Club officers state that the activities of the youthful adventurers arriving from the East following demobilization and their own wanderlust are as pernicious. But they succumb to the temptation of the unlocked machine.

Los Angeles motor-car owners put temptation in the way of youths of from 16 to 20 years of age by not locking their cars, say the authorities.

There have been 1356 automobiles stolen in Los Angeles this year to date, having a valuation of more than $1,000,000. Of these 1118 have been recovered for their owners, and there are many yet outstanding. The auto club's bureau recovered thirty-seven machines in October, and is planning a special campaign for November.

STUTZ FACTORY IS ENLARGING AGAIN.

Word has been received from Indianapolis by Walter M. Brown, local Stutz distributor, that the new buildings for the Stutz Motor Car Company in that city are nearing completion. When the new additions to the plant are finished, the size of the factory will be about doubled and within time the output the Stutz car all over the country. When completed the new Stutz factory will present practically a solid block of brick and concrete structure.

The announcement of the plans for enlarging the Stutz factory was made some time ago and came as a result of the tremendous demand for the Stutz cad all over the country. Dealers everywhere were clamoring for more cars and deliveries were lagging away behind sales. The factory was unable to cope with the situation despite the fact that the plant was running night and day. The increase in the size and output resulted.

CARBON SCRAPER.

A putty knife may be made into an excellent carbon scraper by grinding down the blade in two different curves, one a rider curve than the other. In this way practically every nook and cranny of the cylinder head can be reached with one curved edge or the other.



Giving the Auburn Beauty Six a Real Tryout.

Mrs. George Renwilk, Mrs. Salter and Mrs. Peterson recently completed a 5300-mile jaunt in their Auburn car and returned with nothing but praise for its performance. They claimed that motor camping was the best sport in the world and informed W. J. Burt of the W. J. Burt Motor Car Company that they would like nothing better than to load up the car and start for New York.

LIKES OUTDOOR LIFE.

"Motoring is the best sport in the world," said Mrs. George R. Renwick of 1625 Fifth avenue, as she, with her sister, Mrs. Salter, and their mother, Mrs. Peterson, returned from a 5300-mile trip in her Auburn Beauty six, covering the whole Palific Coast as far north as Canada. "We certainly had a most wonderful trip. It was one continuous round of pleasure, with scenery such as no words can describe.

"We left Los Angeles without a schedule of where we should stop at any time, and our home was wherever we found a good camping spot. We carried a full camping outfit, including a gasoline stove, and we used gas from our car for cooking."

Mrs. Renwick was the driver and made all her own adjustments, tire changes, etc., and never at any time during her entire trip called on any garage or any man for assistance in caring for the oiling and adjustments of car. Mrs. Salter and Mrs. Peterson did all the camp duties. During their entire camping trip of eight weeks, they only slept under a roof seven nights. One night on account of a heavy rain and six nights when they were visiting friends and relatives.

"We had all kinds of weather, from rain to sunshine, and for days we traveled in the high mountains and drove through the big timber of Northern California and Oregon, when it was perfectly clear, but we could not see the sun on account of the big timber and high mountains. While traveling in these mountains we were never less than 2000 feet elevation and climbed as high as 14,000 feet and never made a carburetor adjustment during our entire trip.

"At one place, on Snoqualmie Pass, the snow beside the road was thirty inches deep, left over from last winter, and the water lilies were growing right at its very edge, with the blossoms touching the snow. We did encounter some very bad roads and steep grades, but had full confidence in the Auburn, so never experienced the least bit of nervousness. We crossed fourteen different ferries at costs ranging from nothing to $1 each.

"Among other interesting incidents of the trip was, one night while camping near the foot of Mt. Shasta, the mountain lions came so close to our camp that we were compelled to break camp at 11 o'clock and drive fifteen miles farther north, where we camped in a spot which we felt was free from these unwelcome visitors.

"From every viewpoint of pleasure and health our trip was a grand success and I gained twenty pounds during the trip. Although it was strictly camp life, we lived on the best of everything and we all had the most wonderful time of our lives, and I should like to fill my Auburn car and start for New York City right away."

TRAP GUN AND ROD

BY TOM MARSHALL

[This is the third of a series of articles dealing with trapshooting, hunting and fishing by Capt. Tom Marshall, who is a noted authority on the great out-of-doors.]

The laws of nature are the thoughts of God! When Jack Frost injects his presence, takes a bite at the green leaves and blades of grass, they assume autumn tints, to wither and fall, carpeting the ground with a golden plush, leaving the limbs denuded, silent sentinels until the ensuing year. With this transformation comes that irresistible "call of the wild." Red Gods are beckoning, urging your presence afield, astream or to the open. You are stung by the November microbe of restlessness, which creates an urgent desire for travel. Migratory birds are departing from northern zones, avoiding winter's rigors, they are headed for the sunny south, land of continuous sunshine.

Sea and yellow leaves volplane down, alighting upon the water, then sink, forming a carpet upon the bottom of the lakes and streams. Muscallonge, those yellow, green and bronzed scaled beauties, whose chameleon shadings blend with submerged moss, reeds, leaves and brush, have entered shoal water where they are now introducing the rush method of feeding as they issue from the lotus beds in pursuit of their prey. You find them during the summer months, in deep water, where the ice cold waters of the gushing geysers form the intake of many lakes.

Lily leaves now afloat upon the surface with curled edges admitting just enough sunlight to make their shade and protection alluring to those "Scaled Wolves" of the inland waters who have developed a voracious appetite, ready to do battle for any culinary delicacy appearing near their lairs. Have you ever been hooked to a "lunge," the fighting tiger of fresh water? They are the sealed dynamos who will give a remembrance battle. When they strike, it is with a double tug.

They commence fighting at the "drop of the hat" and remain scrappy just as long as your hat remains in the ring. With my Indian guide, who was an artist in a "dugout," I was fishing the waters of the Flambeau River in Wisconsin, turtles were frequenting sand bars, depositing and covering their eggs in the sand. Indian folk lore claim turtle time excellent for catching "muskies" as they are then "on feed." A strike! A geyser of glittering water followed the body of a dark green muskie. We fought. Midair leaps, current rushes, submerged sulking. This twenty-eight pound wolf introduced all his modern tactics. My Indian "gaff artist," rolling the canoe, slipped him in over the gunwale.

QUESTIONS.

What are the reports from Canada on migratory birds? Will there be a goodly number of birds? Where would you suggest that I go for a few days hunt, as I am not a member of any shooting clubs? St. Louis, Mo. Archibald Blandon.

A.: Reports show the destruction of thousands of nests and eggs by an overnormal rainfall. It also is claimed that there will be the usual flight. If this is true there must have been an increase under the Canadian-United States treaty. Am at a loss to advise you where to go for open shooting. The most desirable tracts have been purchased and lease for shooting and preserves, by the different clubs. Most of the desirable shooting grounds have been "posted" and privileges to shoot are being sold to individuals. Your one best bet, would be some isolated spot in Arkansas, arranging to board with the land owner.

Q. Will sportsmen of America stand by the Migratory game law as it now stands? We have a treaty between Canada and the United States, why not extend this agreement on to Mexico, thus protecting at both ends of the line as well as the middle. If game is to be protected it ought to be everywhere and not in a few selected spots. Memphis, Tenn. Vernon Snooks.

A.: The major portion of the sportsmen, will stand by and support the Federal Migratory bird law. Those who do not, are taking a long chance on a heavy fine and imprisonment, as Federal wardens are now in a position to prosecute. There is continuous effort being made to extend the migratory treaty to Old Mexico. This will eventually be done. In their present chaotic condition it is difficult to perfect agreements which will be enforced or respected. Your suggestions will all be perfected later.

A FINE DISPLAY.

With five Templars on exhibition, including the new sporting model just shipped from the factory, roadsters and a touring job, the Boulevard Motors Corporation, distributor of the Templar in Southern California and Arizona, will have one of the largest and most attractive displays in the automobile department of the State Fair a Phoenix, which starts November 2.

Two of the cars were driven from Los Angeles last week by Albert J. Russell, head of the concern and an assistant. The trip was made in two days and without any difficulty of any sort, according to a telegram received from Russell. Before leaving he said:

"The great power developed by the exclusive Templar engine and the comparative light weight of the car, particularly adapts it to service in Arizona or a like country. Its engine has superior cooling qualities and the car being light when compared with others in its class, is exceptionally easy on tires. Its excellent construction which embodies the last word in sturdiness enables it to withstand hard work over rough and rocky roads."

PREDICT NEW RUTH RECORD.

(Continued from First Page.)

way into the .400 division under varying conditions may be of interest:

BATTING AVERAGES.

Ty Cobb, Detroit, .420, 1911; .410, 1912; Joe Jackston, Cleveland, .408, 1912; Adrian C. Anson, Chicago, .407, 1879; .421, 1887; Dan Brouthers, Detroit, .419, 1887; Pete Browning, Louisville, .471, 1887; Ross Barnes, Chicago, .404, 1872; .453, 1873; .403, 1876; E. A. Bruch, Brooklyn, .400, 1887; Jesse Burkett, Cleveland and St. Louis, .423, 1895; .410, 1896; .402, 1899; T. P. Burns, Baltimore, .401, 1887; R. Caruthers, St. Louis, .459, 1887; Fred Clarke, Pittsburgh, .406, 1897; Ed Delehanty, Philadelphia, .400, 1894; .405, 1899; Hugh Duffy, Boston, .438, 1894; Fred Dunlap, St. Louis, .420, 1884; T. J. Easterbrook, Metropolitans, .403; 1884; C. J. Ferguson, Philadelphia, .413; 1887; Willie Keeler, Baltimore, .432, 1897; Denny Lyons, Athletics, .469, 1887; Napoleon Lajoie, Philadelphia, .422 1901; D. Mack, Louisville, .410, 1887; L. Meyerle, Philadelphia, .402, 1871; J. E. O'Neill, St. Louis .492, 1887; D. Orr, Metropolitans .403, 1887; Paul Radford, Metropolitans, .404, 1887; Wilbert H Robinson, St. Louis, .426, 1887; Harry Stovey, Athletics, .404, 1884, .402, 1887; S. Stensel, Pittsburgh, .409, 1893; G. A. Turner, Philadelphia, .423, 1894; Sam Thompson, Deroit, .408, 1887; .403, 1894; James L. White, Boston, .401, 1873; George Wright, Boston, .422, 1873.

Can Babe chirograph his cognomen in this select conservatory of batting fame.

Transport Trucks

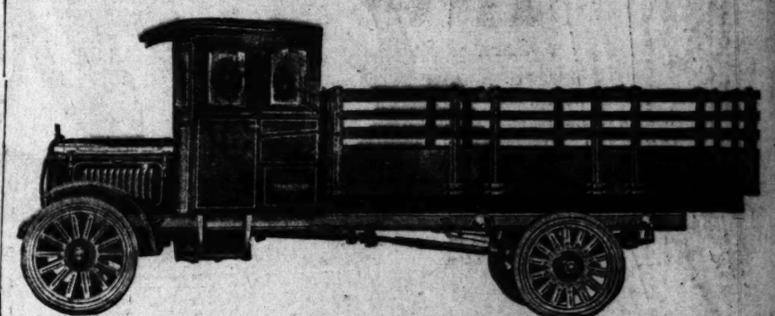
For immediate Delivery

Rugged Strength for Every Strain

THE TRANSPORT IS AN OUT-AND-OUT QUALITY TRUCK OF STANDARD UNITS — PERFECTLY BALANCED IN CONSTRUCTION. WHERE CAN YOU FIND A TRUCK INTO WHICH HAVE BEEN BUILT SO MANY IMPORTANT FEATURES?

Continental Engine, Clark Internal Gear Rear Axle, Columbia Front Axle, Fuller & Sons Transmission, Eisemann Magneto, Stromberg Carburetor, Jacox Steering Gear, Arvac Joints and Drive Shafts, Detroit Steel Products Springs, Detroit Pressed Steel Frames, Alemite Lubricating System—a Grease Gun does the work.

We have a fully equipped Service Department.



1-Ton, $1835; 1½-Ton, $2150 2½-Ton $2835

D. F. POYER and SON

District, Southern California, Arizona and Southern Nevada

1312 So. Los Angeles St.

Tel. Main 1354

A JOY TO YOUR SENSES

In the Rotogravure Section of the Sunday Times all the big news of the world is presented to you in pictures, not the ordinary newspaper pictures, but beautiful sepia prints that you will want to keep to look at again and again.

The Automobilist's Treasure—The Pink Sheet of the Sunday Times.

Ford

THE UNIVERSAL CAR

Out of the more than 3,000,000 Ford cars now in use, about 60% have been sold to farmers. Probably no other one thing has brought to the farm so much of comfort and profit as has the Ford car. It has enlarged the social life, doubled the facilities for marketing, brought the town next door to the farm, multiplied for the farmer the pleasures of living, and by the same token the Ford Touring Car has brought just as much pleasure to the residents of the towns and cities, because it is an every day in the year utility, answering the demand of quick transportation at low expense. A family car without an equal in low cost of operation and maintenance. We solicit your order for one. We have the full line of Ford cars. We carry the genuine Ford Parts, and assure you the best in mechanical service and the most reasonable prices.

Clark & Coberly, 2219 W. Pico—West 6072.
W. D. Dunham, 1250-60 W. Seventh—Wilshire 637.
Fahy-Atterbury Co., 1042 S. Grand—Broadway 1500.
Finch, Benj. A., 540 S. Los Angeles—Pico 344.
Fleming, A. L., 1825 E. First—Boyle 324.
Gray Motor Car Co., 1716 Cahuenga, Hollywood—Hollywood 2049.
Heinie Auto Sales Co., 1914 S. Main—South 341.
Hubbard Auto Sales Co., 761-763 S. Central—Broadway 5808.
Hughson Co., Wm. L., Tenth and Olive—Broadway 2963.
Moore, Jos. A., 801 Fair Oaks, South Pasadena—361370.
Nadeau, J. A., 1601 Nadeau—South 3995-W.
Noll Auto Co., 1931 N. Broadway—East 323.
Smith, Jesse E., 400 E. Broadway, Glendale—Glendale 432.
Smith, William E., 707 East Colorado, Pasadena—Colorado 93.
Tupman Co., W. I., 3548 S. Vermont—24773.

Ford Touring Car
$619.21
F.O.B. Los Angeles
With Self-Starter, $697.30.



The New Motor Car

Overland

TRADE MARK REG.

The Greatest Improvement In Riding Comfort Since The Introduction of Pneumatic Tires

HERE is a brand *new* type of car. It solves the problem which has baffled automotive engineers—how to combine riding *comfort* with *light weight* and *economy*.

Our new *Three-Point* Suspension Springs make this possible.

These are the *first* springs of their kind and they are made of chrome vanadium steel. They are exclusive with Overland.

Because of these springs, Overland 4 *combines* the riding qualities of large heavy, expensive, long wheelbase cars, *together* with the advantages and economy of small light cars.

With 100-inch wheelbase, Overland 4 has the luxurious riding ease of 130-inch Springbase.

The exclusive, Three-Point Suspension Springs cushion the car so that it *rides well on all roads:* they reduce choppy rebounds and side swaying, protect the car from road shocks and *prolong* its life, minimize twisting or racking of frame and body, enable the car to hold the road better.

The car and passengers ride smoothly as though floating, free from road shocks that the *springs ward off*.

But this *new* riding comfort, possible *only* with these Three-Point Suspension Springs, is but one of the advantages of Overland 4.

Its light weight makes possible great economy of *gasoline* and *tires*.

High quality materials insure durability. All vital parts of the front axle and steering gear and all highly stressed gears and shafts for driving the car are made of *alloy steel*.

The equipment list of Overland 4 is nigh grade, including Auto-Lite Starter and Lighting System—Electric Horn—Marshall Divan Upholstery Springs—Demountable Rims—Three Speed Transmission—Slanting Rain Vision Windshield—Tillotson Carburetor—U. S. L. Batteries and many other high quality conveniences.

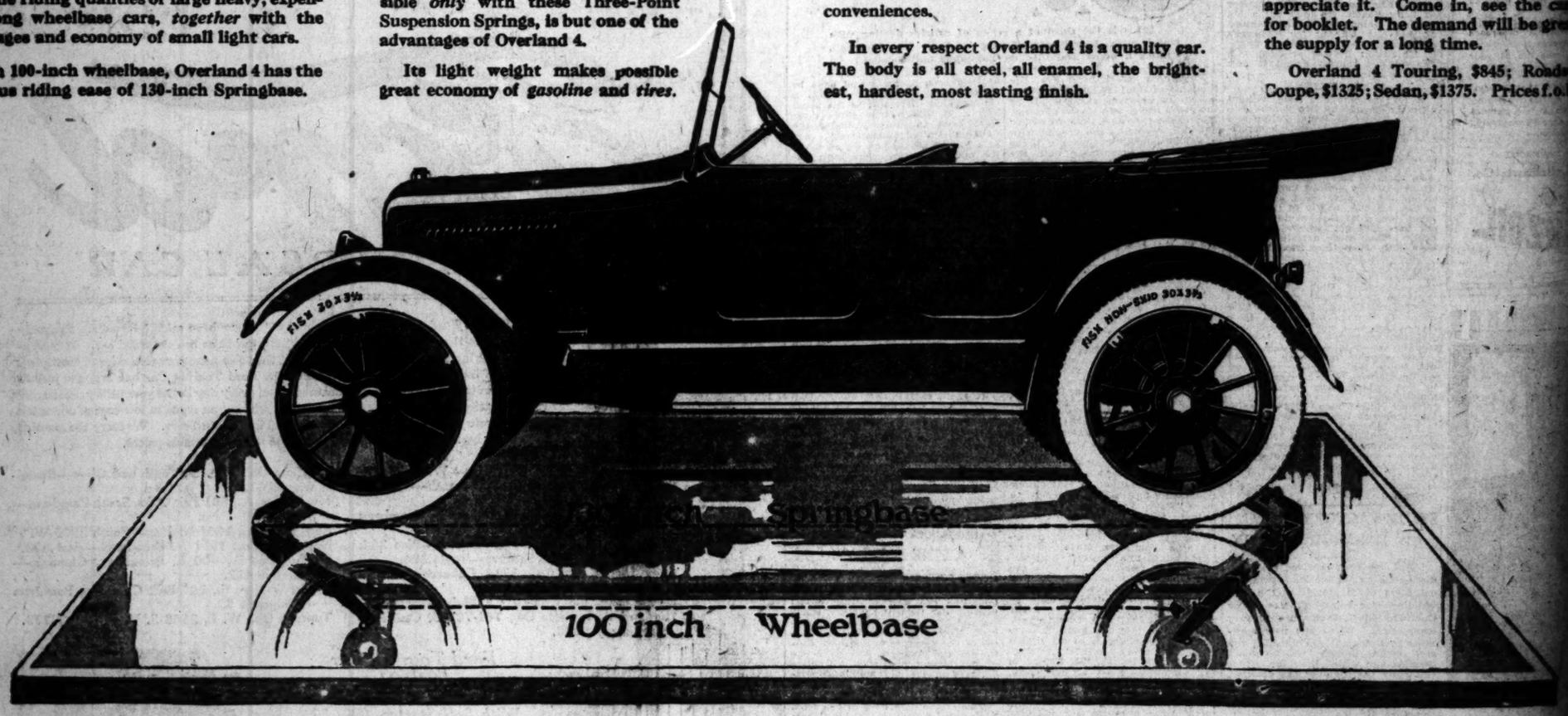
In every respect Overland 4 is a quality car. The body is all steel, all enamel, the brightest, hardest, most lasting finish.

Overland 4 has been tested for two y... more than 250,000 miles over the Rock... tains, prairies, through deep mud and ... deserts—through quick, sharp climatic ... As a result of these tests we were able ... the car's performance under every ... and to perfect it before offering it ... public.

There is no previous car of any ... to adequately compare with the ... service Overland 4 introduces.

The farther you *ride in it* the more ... appreciate it. Come in, see the car ... for booklet. The demand will be gre... the supply for a long time.

Overland 4 Touring, $845; Roads... Coupe, $1325; Sedan, $1375. Prices f.o.b. ...



Now Being Demonstrated on Specially Constructed Test Track—at 11th and Hope. More Than 1000 People Ride These Bumps Every day. TAKE A RIDE—NO OBLIGATION TO BUY. EVERYBODY INVITE...

WILLYS OVERLAND PACIFIC COMPANY

LOS ANGELES, CALIFORNIA

Phones: 60537—Main 4831

Cor. 11th and Ho...

Prices subject to change without notice

Car

omfort
c Tires

nd 4 has been tested for two years
n 250,000 miles over the Rocky Mo
ries, through deep mud and scorch
through quick, sharp climatic chang
t of these tests we were able to
performance under every condi
erfect it before offering it to

is no previous car of any size or
atsly compare with the character
erland 4 introduces.

rther you *ride in it* the more you
e it. Come in, see the car and
et. The demand will be greater th
y for a long time.

nd 4 Touring, $845; Roadster,
325; Sedan, $1375. Prices f.o.b. To

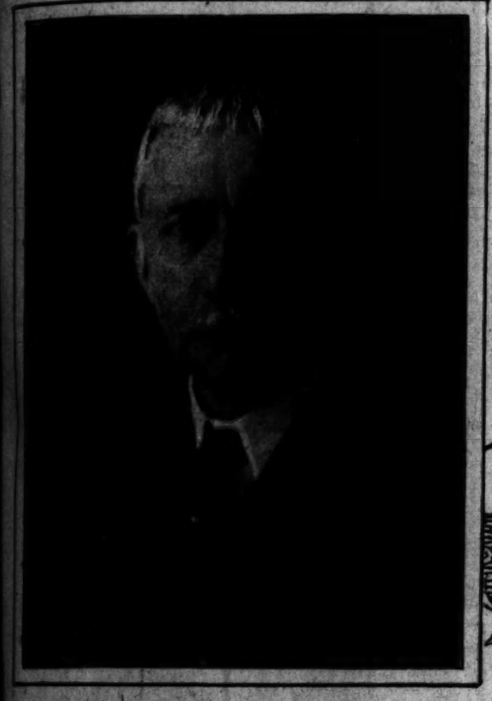
OBLIGATION TO BUY.

Cor. 11th and Hope S

Los Angeles Sunday Times

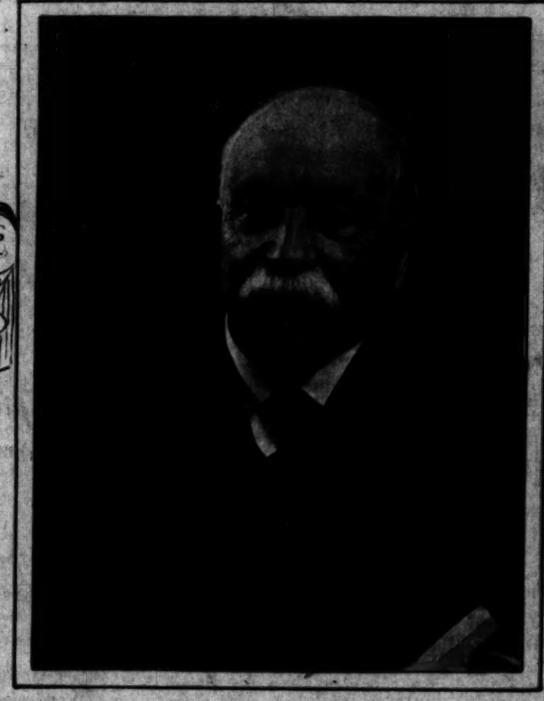
SUNDAY MORNING, NOVEMBER 2, 1919. THE ONLY NEWSPAPER ROTOGRAVURE SECTION WEST OF THE ROCKIES LAST WORD IN MODERN PRINTING.

Distinguished Group of Young-Old Americans Who Refute Osler's Theory.



Elihu Root, Statesman, Diplomat and Legal Luminary, Outstanding Figure at the Age of Seventy-four.
Copyright Underwood & Underwood.





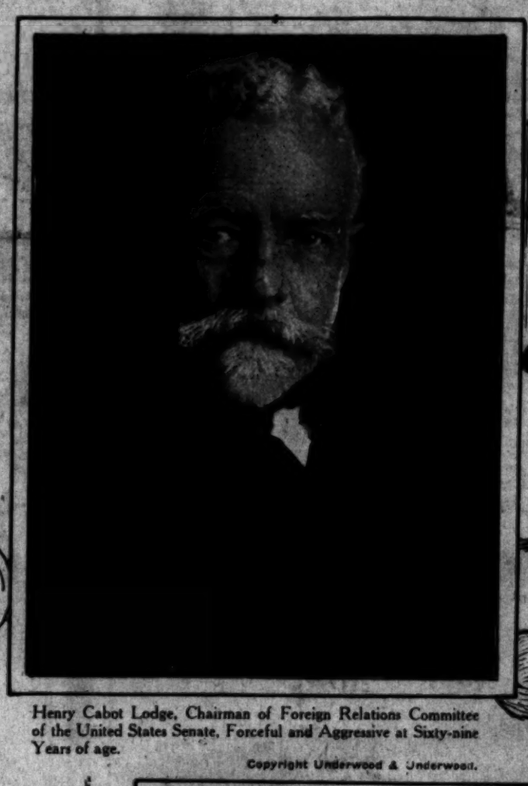
William Dean Howells, Dean of American Letters, Vigorous and Alert at Eighty-two.
Copyright Underwood & Underwood.



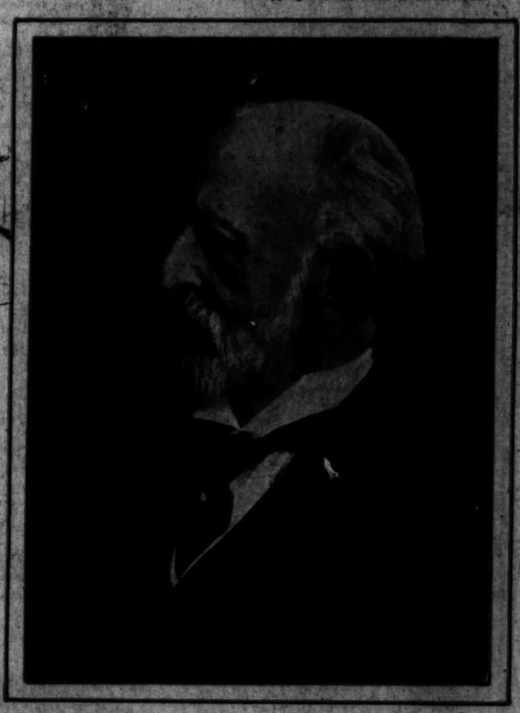
Dr. Charles W. Eliot, President Emeritus Harvard University, Grappling With Big Problems at the Age of Eighty-five.
Copyright Underwood & Underwood.



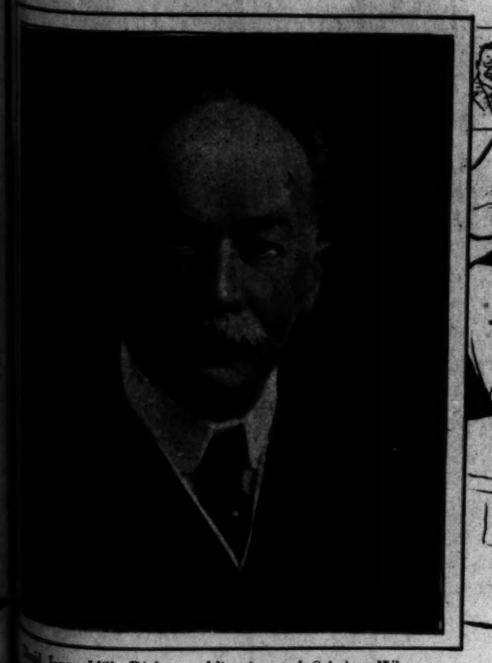
John Burroughs, World-renowned Naturalist, Retains His Lofty and Authoritative Position at the age of Eighty-two.
Copyright Underwood & Underwood.



Henry Cabot Lodge, Chairman of Foreign Relations Committee of the United States Senate, Forceful and Aggressive at Sixty-nine Years of age.
Copyright Underwood & Underwood.

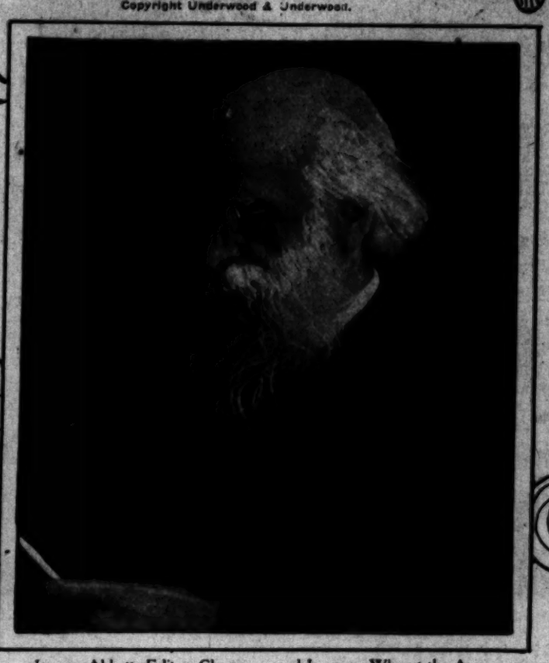


Oscar S. Straus, Financier and Diplomat, Who, at the Age of Sixty-nine, is an Important National Figure.
Copyright Underwood & Underwood.

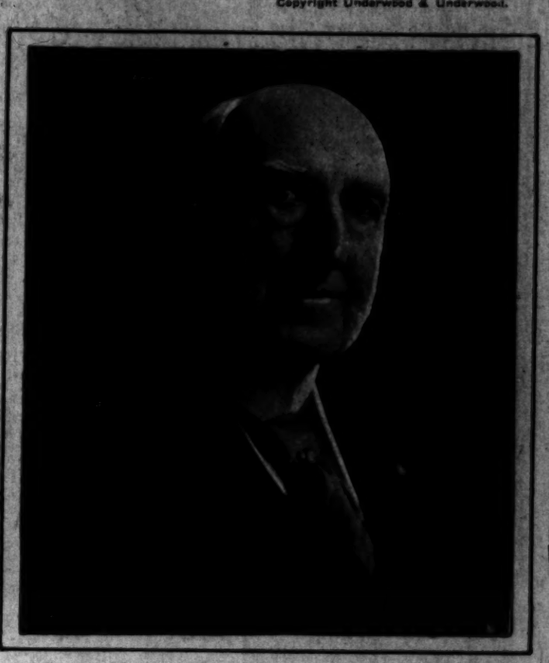


David Jayne Hill, Diplomat, Historian and Scholar, Who at Seventy-seven Years of Age is Still Active in National Affairs.
Copyright Underwood & Underwood.





Lyman Abbott, Editor, Clergyman and Lawyer, Who at the Age of Eighty-four Continues to be a Vital Force in Political, Civic and Literary Fields.
Copyright Underwood & Underwood.



Chauncey M. Depew, Who in Spite of His Eighty-five Years of Age is Still the Premier of After-dinner Speakers.
Copyright Underwood & Underwood.

Your Complexion tells a story to the World



HOW fearlessly, how confidently the girl with a fresh, soft, lovely skin meets the eyes of the world! Nothing to conceal! For almost always a clear, radiant complexion is an indication of a buoyant, well poised nature, healthful living and fastidious habits.

Nothing so quickly creates an impression of your personality as your skin. By keeping it soft, clear, radiant—you can make it speak instantly, unmistakably, of fastidious freshness and charm, of dainty care.

Don't let your skin tell a story of neglect—of unhygienic or thoughtless habits. Even if through the wrong kind of treatment your complexion has lost the smoothness and freshness it should have—if it has become pale and sallow—if it is spoiled by disfiguring little blackheads—you can give it back the color and clearness that make other girls' complexions so attractive.

For your skin is constantly changing—it changes every day in spite of you. Each day old skin dies and new skin takes its place. And you will find that this new skin, if given the care its particular need demands, will respond instantly and gratifyingly.

Perhaps you long for more color. Your skin has always looked so pale and sallow beside that of other girls! This condition of your skin tells clearly that it is not doing its work properly. The tiny bloodvessels have become inactive—the pores are not working freely enough.

The new steam treatment for pale, sallow skins

Even if your skin has suffered from this condition for some time—you can correct it. By stimulating the inactive bloodvessels—thoroughly cleansing the pores—you can give the *new skin* as it forms life and color.

One or two nights a week fill your washbowl full of hot water—almost boiling hot. Bend over the top of the bowl and cover your head and the bowl with a heavy bath towel, so that no steam can escape. Steam your face for thirty seconds.

Now lather a hot cloth with Woodbury's Facial Soap. With this wash your face thoroughly, rubbing the lather well into the skin with an upward and outward motion. Then rinse the skin well, first with warm water, then with cold, and finish by rubbing for thirty seconds with a piece of ice.

The other nights of the week, cleanse your face thoroughly, in the Woodbury way, with Woodbury's Facial Soap and warm water, finishing with cold.

If you carry out this treatment with careful attention to each detail, you will be surprised, delighted at the change it will make in your appearance. Your skin will gradually take on the soft color, the freshness it should have.

Blackheads are a confession

Perhaps you feel at a disadvantage in meeting people because your skin is constantly marred by disfiguring blackheads. Blackheads are a confession that you are using the wrong kind of cleansing for your type of skin. Oil and foreign matter have solidified in the pores—and if neglected this condition may lead to serious irritation.

The only way in which you can guard against blackheads is to keep the pores exquisitely clean and sufficiently stimulated to do their work thoroughly and carry away any waste matter before it hardens.

Every night use this treatment and see how easily you can keep your skin free from this trouble.

Apply hot cloths to the face until the skin is reddened. Then with a rough washcloth, work up a heavy lather of Woodbury's Facial Soap and rub it into the pores thoroughly—always with an upward and outward motion. Rinse with clear hot water, then with cold—the colder the better. If possible, rub your face for thirty seconds with a *lump of ice*. Dry carefully. To remove the blackheads already formed substitute a flesh brush for the washcloth in the treatment given above. Then protect the fingers with a handkerchief and press out the blackheads.

After using this treatment regularly for a few weeks, you will be surprised to see how your skin has improved—how much clearer, more attractive it has become.

Each one of the famous Woodbury treatments is worked out with reference to the special needs of different types of skin. By giving a few minutes every day to the special treatment your skin demands—you can make it tell of health and dainty care.

The booklet containing full directions for all the famous Woodbury treatments is wrapped around each cake of Woodbury's Facial Soap. Get a cake today—begin your special treatment tonight. Woodbury's Facial Soap is on sale at any drug store or toilet goods counter in the United States or Canada. A 25-cent cake lasts a month or six weeks.

Would you like us to send you a trial size free?

For six cents we will send you a trial size cake (enough for a week of any Woodbury facial treatment,) together with the booklet of treatments. Or for 15 cents we will send you the treatment booklet and samples of Woodbury's Facial Soap, Facial Powder, Facial Cream and Cold Cream. Address the Andrew Jergens Company, 9911 Spring Grove Avenue, Cincinnati, Ohio.

If you live in Canada, address the Andrew Jergens Co., Limited, 9911 Sherbrooke Street, Perth, Ontario.



Fashion—Modesty

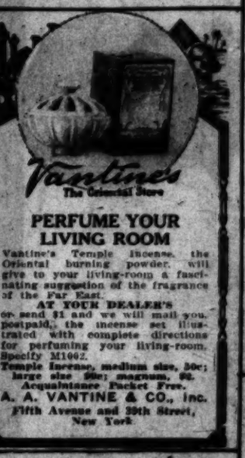
Demand removal of unsightly hair.

Empress Hair Remover

Unlike ordinary depilatories, leaves the skin smooth and white. A scientific compound of oils, harmless, antiseptic. No mixing. No paste. Dissolves hair immediately. Occasional use retards growth, gradually killing roots.

Dealers or direct, 50c. Liberal sample, 10c.

EMPRESS MANUFACTURING CO.
36 West 20th St., New York City



Vantines
The Oriental Store

PERFUME YOUR LIVING ROOM

Vantine's Temple Incense, the Oriental burning powder, will give to your living-room a fascinating suggestion of the fragrance of the Far East.

AT YOUR DEALER'S
or send $1 and we will mail you, postpaid, the incense set illustrated with complete directions for perfuming your living-room. Specify M1002.
Temple Incense, medium size, 50c; large size 90c; magnum, $2.
Acquaintance Packet Free.
A. A. VANTINE & CO., Inc.
Fifth Avenue and 39th Street, New York

A SINGLE DROP LASTS A WEEK



The most concentrated and exquisite perfume ever made. Fragrance without alcohol. A single drop lasts a week.
Bottle like picture, with long glass dropper. Flowers: Lilac, Rose, Lily of the Valley or Violet. U. S. Send 10 cts. silver or stamps for miniature bottle.

Rieger's
Flower Drops

The above comes in less concentrated (usual perfume) form at $1.50 an ounce in druggists or by mail, with two more odors, Jack Rose and Garland Orange, both very fine. Send $1.65 for souvenir box, five 2c bottles same size as picture, different odors.
Ask your druggist—he knows there is no better perfume made.
PAUL RIEGER, 111 First St., San Francisco

Send for Miniature BOTTLE 20



Tetlow's
Pussywillow
Talc de luxe

A TALC of infinite softness and assured purity — scented with the charming Pussywillow odor preferred by so many women of discerning taste.

Try a cooling, soothing, application of Pussywillow Talc de luxe after your bath. It is a delightful aid to comfort these torrid days.

In a new hand-fitting box that doesn't upset easily; white only, 35 cents, at your dealers.

HENRY TETLOW CO., Est. 1849, Philadelphia, Pa.

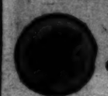
Face Powder 50c
Powder Tablets 50c
Rouge 50c
Toilette Cream 50c





Poland's Premier, Ignacz Paderewski, and Mrs. Paderewski.
Photo Western Newspaper Union

FOR SAGGING FLABBY CHINS



Alice Wander
FIRMOLA

FIRMOLA stimulates and revitalizes the relaxed tissues of the THROAT, NECK and BUST. It rejuvenates the skin of the neck, which usually becomes wrinkled, brown and leathery-looking early in life.

As soon as FIRMOLA is applied it begins to act. It revivifies and builds up the atrophied muscles and tissues, thus restoring the youthful contour. The wrinkles vanish under and back of the ears, while the skin becomes soft, white and velvety.

NO MASSAGE.

FIRMOLA works while you sleep.
Price $1.50 per jar.

Send to ALICE WUNDER, Room 201 Pantages Theater Bldg., Los Angeles, 325 South Broadway.







Rent profiteers might take warning from the building operations now going on at Union, N. J., where Robert Ingersoll, watch manufacturer, and Thomas Edison, world-famous inventor, are supervising the erection of cement houses. Speed is the watchword and it has been successfully demonstrated that houses can be completed, inside and out, within ten days. Low cost of building will bring the rent of these houses far below the high prices of today. The gentlemen in the photograph are F. C. Fowler, Mr. Ingersoll and Mr. Edison.

Photos copyright Keystone View Co., New York.

Phone

...low's
...ssywillow
...de luxe
...C of infinite softness and assured
...ity — scented with the charming
...ow odor preferred by so many women
...ng taste.
...oling, soothing application of Pussy-
...le de luxe after your bath. It is a
...aid to comfort these torrid days.
...w hand-fitting box that doesn't upset
...ce only, 35 cents, at your dealers.
...ILLOW CO., Est. 1849, Philadelphia, Pa.
Rouge 50c
Toilette Cream 50c

...mmr. Ignacz Poderewski.
...d Mrs. Paderewski.
Photo Western Newspaper Union.

Los Angeles Sunday Times

Sunday, November 2, 1919

MUTT AND JEFF—Mrs. Mutt Has a Birthday ❁ By BUD FISHER

(Copyright, 1919, by H. C. Fisher. Trade Mark Reg. U. S. Pat. Off.)



The Clancy Kids

Fido Would Make a Good Lap Dog.

By PERCY L. CROSBY

COPYRIGHT, 1919, BY THE McCLURE NEWSPAPER SYNDICATE







Wide Awake Willie

By Gene Byrnes

DING-A-LING R-R-R-R-R! DING-A-LING

I THINK THAT'S BEANO GOLDEN RINGING THE BELL — TELL HIM I'VE GONE TO GRANDPAS HOUSE AN' WONT BE BACK TILL NEXT YEAR

LEMME THAT WILL YOU? I WANNA FOOL MY MAMMA

ALL RIGHT BUT BE VERY CAREFUL OF IT

LOOK MOM — JUST OPEN THIS BOX AND HELP YOURSELF TO SOME OF THE CANDY

HA HA HO HO GEE THAT'S AWFUL FUNNY MOM

THAT NEARLY HIT ME IN THE FACE — YOU OUGHT TO BE ASHAMED TO FOOL MAMMA LIKE THAT

I WAS ONEY FOOLIN' MOM

HEY! HURRY UP WILL YOU I WANNA GET HOME

JUST A MINUTE! I WANNA SHOW IT TO MY POP

WHERE'S POP? I LOOKED ALL OVER THE HOUSE AN' I CAN'T FIND HIM

HE'S UPSTAIRS READING

I BETTER NOT LAUGH OR I'LL GIVE THE WHOLE THING AWAY

HEY POP! LOOKA THE NICE BOX OF CANDY I GOT JUST OPEN THE COVER AN' TAKE ALL YOU WANT

HOW DO YOU OPEN IT?

JUST PRESS BACK THAT LIL HOOK AN' IT OPENS RIGHT UP

HA HA THAT'S THE TIME I FOOLED P[A]

OUCH

BANG

AW POP! PLEASE DONT! IT DONT BELONG TO ME — IT BELONGS TO BEANO GOLDEN AN' HE CAN LICK ME TOO

ASHES

Gene Byrnes

[PUB]LISHED BY THE NEW YORK HERALD CO.

RCY L. CROSBY THE McCLURE NEWSPAPER SYNDICATE

CAN'T DECORATE WITH A FACE AS TY AS THAT.

I'LL GIVE YA THE D.S.C. AN' THE BELGIUM CROSS AN' THE V.C. IF YOU'LL FORGET ABOUT THE KISS.

R EXCEPTIONAL RAVERY, FIDO.



HE GETS THE BRUSH AS USUAL.



ALL COLORS **LEE'S DYE-IT** ALL SHADES

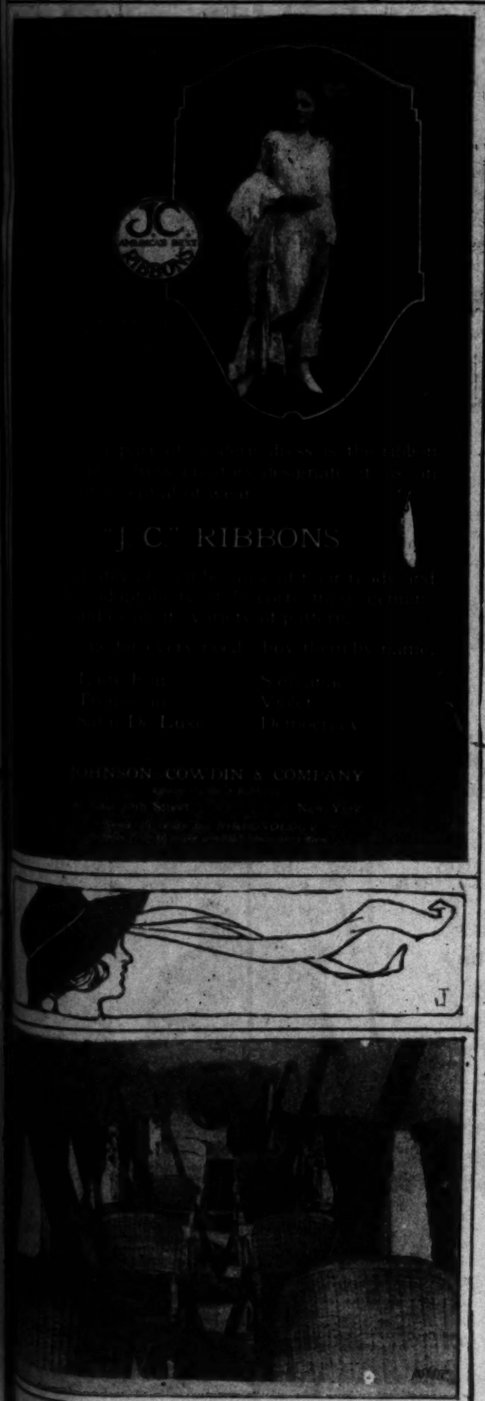
A few drops will dye silk, cotton, linen and wool. It will not shrink material any more than clear water. Once tried always used.

LEE'S DYE-IT contains nothing that will injure the most delicate fabric and will not stain the hands.

NO RUBBING—NOT A SOAP.



LEE'S DYE-IT
IT'S A REAL DYE.
For Sale at All Stores—Ask For It!



Jacoby Bros.

Only magic, could accomplish more than

Stylish Stout Corsets



—in slenderizing and giving youthful lines to the stout figure! Just imagine, looking and feeling from ten to twenty pounds lighter and all on account of a corset.

—If you have any doubts that such a remarkable thing can be accomplished, come see these much talked of new—

Stylish Stout (Sveltline System) Corsets

—and let our expert corsetieres demonstrate on your own figure just what wonders they will work—

—and remember, that while this corset is primarily a "style" corset—it is just as emphatically a "comfort" corset! Nearly every woman's first comment is "It's the most comfortable corset I've ever had on."



The photograph above at the left shows a well proportioned woman in an ordinary corset!

—The beauty of her figure is hid under a clumsy corset!

—Most corsets that are offered for stout women are simply the regulation models made up in big sizes!



—Is it any wonder that rolls of fat are forced to the top—that hips look larger than they really are—and waists are pinched without being made a whit smaller?

Above at the right is shown the very same woman wearing the STYLISH STOUT Corset

—Make a careful comparison of the two pictures.

—That these two pictures could be taken on the very same day—is indeed difficult to realize! The only thing that is not shown, is the way the dress in the second picture is "pinned over" in the back.

Madame Davidson will give a special demonstration of these wonder working Stylish Stout Corsets all this week!

In order to avoid waiting—
Phone Madame Davidson for an appointment! 10321

On Broadway

Jacoby Bros.

On the Balcony

Between 3rd and 4th

View of Handley-Page Air Liner, Paris to Brussels Route.

Copyright Western Newspaper Union.

RADIO-ACTIVE FACE PAD

For Wrinkles, Double Chin, Headache, Throat Troubles and Goitre. This Pad has been tried and proven by leading physicians of Europe and America. Many in California testify to its merits. Price moderate. See Magazine Section Times for other Radio-healing appliances sold by Radium Appliance Sales Company.

527 Bradbury Bldg., 3rd & Broadway. Phone 64645.



The Fairey "Taking Off" in the Race at Bournemouth.

Wed. 536 Room 536
TABBERT DYE WORKS
1223-27 W. Washington St.
Now is the time to have your fall suits cleaned or dyed. We make a specialty of dyeing jerseys. Why not bring in or call for your garments and take advantage of the reduction in prices? Parcels Post orders given prompt attention.

MALLINSON'S PUSSY WILLOW ◆ MALLINSON'S INDESTRUCTIBLE VOILE

MALLINSON'S CHINCHILLA SATIN ◆ MALLINSON'S KHAKI-KOOL ◆ MALLINSON'S ROSHANARA CREPE ◆ MALLINSON'S PUSSY WILLOW SATIN ◆ MALLINSON'S INDESTRUCTIBLE CREPE ◆ MALLINSON'S RUFFANUFF



FAMOUS BEAUTIES

Elaine Hammerstein — Queen of Comedy, Broadway stage and screen — acclaims the universal appeal of MALLINSON SILKS and the distinction and incomparable quality of *Pussy Willow*.

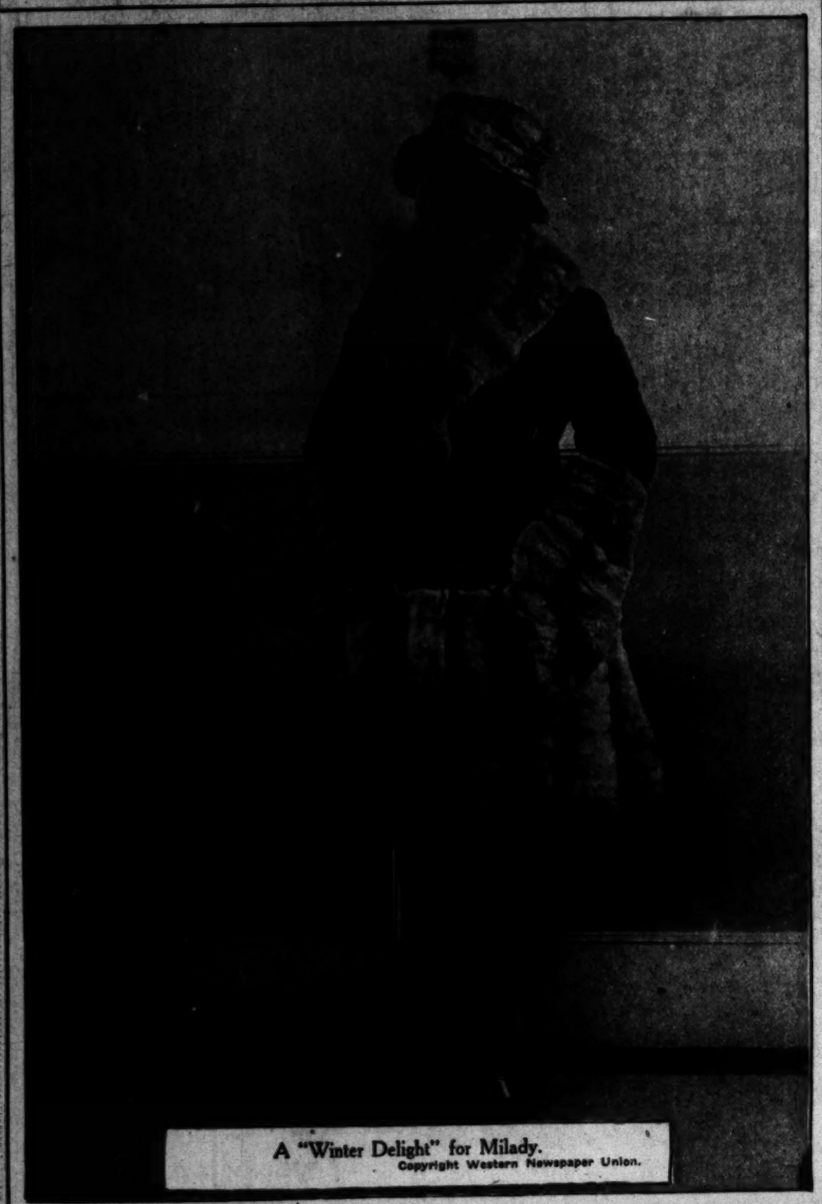
Equally famous beauties endorse the use of

MALLINSON'S

PUSSY WILLOW — INDESTRUCTIBLE VOILE — CHINCHILLA SATIN — KHAKI-KOOL — ROSHANARA CREPE — PUSSY WILLOW SATIN — INDESTRUCTIBLE CREPE — RUFFANUFF — DEW-KIST — KIMSH-KUMSA — DREAM CREPE

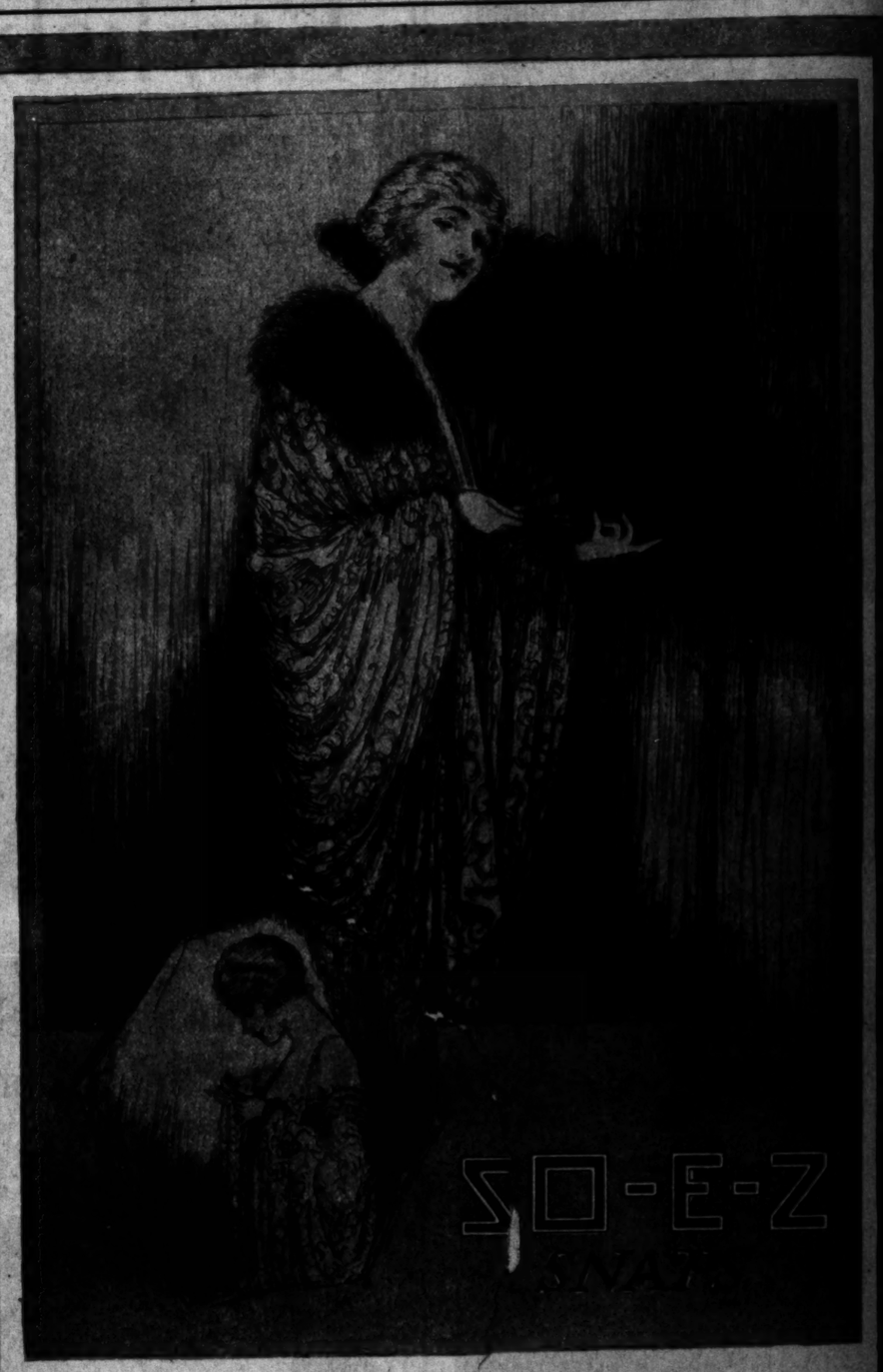
© by M. A. Mallinson & Company, Inc.

MALLINSON'S DEW-KIST ◆ MALLINSON'S KIMSH-KUMSA ◆ MALLINSON'S DREAM CREPE



A "Winter Delight" for Milady.

Copyright Western Newspaper Union.



YOU will have to appreciate SO-E-Z fasteners for their perfection lies in the hiding of their own virtues.

SO-E-Z snaps lie so flat against the garment that the seams are perfectly smooth. Their exclusive, patented feature the "coined edge" allows the thread to pass over an absolutely smooth surface absolutely preventing thread cutting. Large oblong holes permit using sufficient thread to hold the fastener securely.

These are the services the SO-E-Z fasteners perform uninterruptedly—these are the reasons why the SO-E-Z fasteners are used wherever safety must be made doubly sure.

Obtainable in all sizes, black or white, guaranteed rust-proof.

A. L. Clark & Co., Inc.
Distributors for
Consolidated American Fastener Co.'s Inc.
New York.

Made in America! SO-E-Z snaps are 100% perfect and 100% American. Every snap fastener bears a garment protection guarantee.



10c
10c THE CARD OF 12

THE TIMES ILLUSTRATED MAGAZINE
[Sunday, November 2, 1919.
The Los Angeles Times Illustrated Magazine

Plant Gladiolus Now

For early Spring flowers now is the time to make a first planting. Our strains of these are without a peer. They represent the highest development to which Gladiolus can be brought.

THE TIMES ILLUSTRATED MAGAZINE

Sunday, November 2, 1919.



Plant Gladiolus Now

For early Spring flowers now is the time to make a first planting. Our strains of these are without a peer. They represent the highest development to which Gladiolus have been brought at the present time. They are characterized by enormous flowers and giant spikes. The bulbs we offer are our own excellent strain grown at our Rivera bulb farm, and the bulbs this season are superior in quality to anything we have ever offered. Plant them now and plant plenty for early Spring cutting.

GLADIOLUS H. & S. PRIZE MIXED

Under this head we are offering you a strain of mixed hybrids of superlative quality. Contained in the mixture this season are many new colors with flowers of enormous size. We do not believe there is anything in the Gladiolus line to equal or surpass them. The strain is ne plus ultra in quality. If you want something good try them.

Extra selected mammoth bulbs .....per dozen $1.50
Second size bulbs .....per dozen $1.25

GLADIOLUS AMERICA

Our bulbs of this season's crop are especially fine. If planted now they will give you during early Spring an abundance of tall strong spikes, splendid for cut flower purposes. The flowers of this Gladiolus are large, well expanded, eight to ten open on the spike at a single time, and possess an exquisite shade of soft pink which makes them particularly adaptable as cut flowers. This is an American Gladiolus for American gardens. Make a first planting now.

Extra large bulbs—per doz. $1.00
Per 100 .....$7.50

CINERARIAS

Now is a splendid time to make a planting of these superb early Spring flowering plants. Our strain is the result of several years of careful selection. The blooms in the individual trusses attain a diameter of four inches and over. The trusses are of phenomenal size, and the plants of beautiful compact habit. Just the thing for that North shady bed. Contains all colors from pure white to pale blue, scarlet, crimson, purple, etc. Extra fine plants.

Each 20c
Per Dozen $2.00

"Say It With Flowers"

DO NOT FORGET OUR FLORAL DEPARTMENT

Howard & Smith

Nurserymen, Florists, Landscape Architects
Ninth and Olive Streets, Los Angeles.
Nurseries—Montebello Main 1745—Home 10954



Amateur Photographers

—have learned to rely upon Kodak Headquarters for the solution of their photographic problems—where they may obtain the services of Eastman Experts for developing and finishing—where they will find the largest stock of Eastman Kodaks and fresh films in the city. The only place where they can obtain the wonderful

Velvetone
KODAK PRINTS

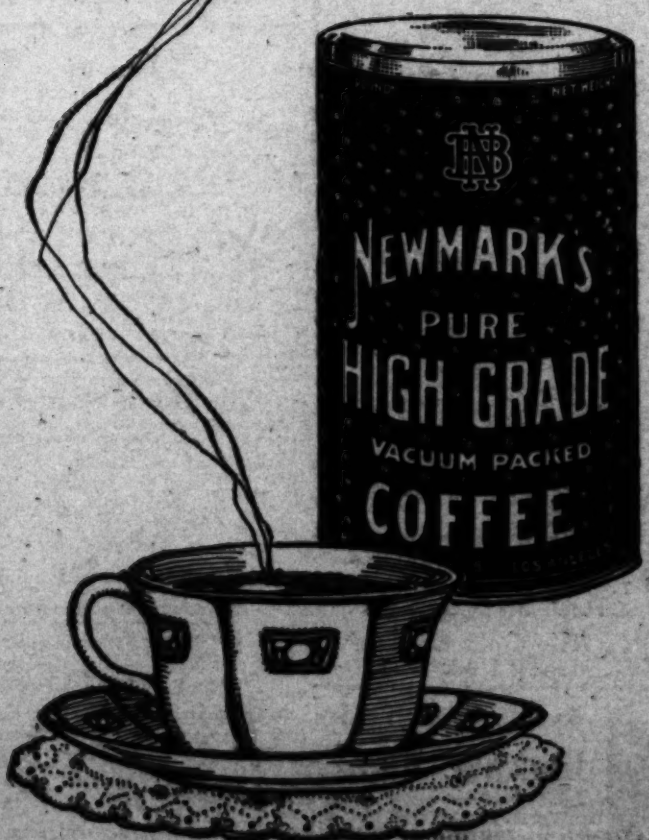
—the recently perfected prints that have taken the local world of photography by storm—prints that have the features of artistic background, clear highlights and vivid detail that designate them as the "Perfect Prints."

For Out-of-Town Customers

Our mail order department for your use. Eastman Experts will promptly develop your films on Velox. Send them to Kodak Headquarters.

Howland & Dewey Co
EASTMAN KODAK COMPANY
510 Broadway

Delicious in the cup





Great Western
Bisquade
Flour
"Quality always the same"

...eat more Bread

EDITED BY HARRY CARR

THE TIMES ILLUSTRATED MAGAZINE

SUNDAY, NOVEMBER 2.

At Last.

WE DO not know which side of it to regard with the greatest wonder—this visit that Cardinal Mercier made to the Episcopalian church convention in Detroit—whether to wonder most at the fact that the cardinal was invited to attend, or whether to wonder most that he did attend after he was invited.

And yet, how pathetic it is that an incident of this nature should be the cause of wonder at all.

But it isn't long ago since it would have been absolutely out of the question for any branch of the Protestant church to invite a Roman Catholic prelate to sit with it. And it isn't so long ago that the prelates would not sit with it, no matter how warm the invitation might be.

Came then the war—that dark and bloody struggle which laid the bigotries and the narrowness and the meanness of the whole world low. It seems that God had to do that to us to make us understand.

It may be, though, that we shall still have bigots among us. And, if so, we must be sorry for them. They are entitled to our deepest pity, because they are so blind, so narrow of nature, so small and mean of soul.

It will be hard, we know, for some people to get bigotry out of their hearts, but they would better make the effort if they hope to keep in tune with the temper of the world. There can be no respect for the bigot any more; there can be no patience with him any more.

To attack any man because of his belief is essentially wrong. It is a thing that every man has a right to—his belief. And, what is it to you—your neighbor's conscience? You have no more right to disturb him in it than you would have to disturb him in his house.

We have often wondered why Cardinal Mercier came to America. Perhaps if was to strip the scales from our eyes and to join our hands in brotherly love.

Holidays.

A FRIEND who does not sign his name—and that's all right, for, what's in a name, as Shakespeare said—writes to say that we have too many holidays and that an editorial should be written for this page in order that a lot of holidays be abandoned.

Now, we don't intend to write any such kind of an editorial. We are not only in favor of all the holidays we have now, but also think we should have more.

Consider for a moment the great people who preceded us here in California. Their great, strong hands it was that laid the corner-stones of the State. They reared the rafters of the roof tree that shelters us. They were empire-builders. Yet, for every day they worked they spent a day in play.

You can see what all work and no play does to a man if you will consider the plight of President Wilson. And think of the thousands of American business men who become nervous wrecks or are dead before half of their natural spans of life are spent. All work and no play makes Jack not only a dull boy, but it makes a failure of his very life.

We are to remember, dearly beloved, that we have only this one life to live on earth. And we must make the best of it. And it is not making the best of it to slave away our days, never taking the time to play.

Someone has pointed out the solemn fact that when we are dead we shall stay that way a long time. Make a note of that!

Hurrah.

YOURS truly, the unworthy and most humble conductor of this first page of this blessed Sunday magazine, numbers among his dearest friends a whole raft of hard-headed and soft-hearted business men who can make dollars almost to grow on trees and who cry like babies when you tell them of someone who has had sorrow to come knocking at the door.

And just the other day we went into one of these men's office to bother him and take up his valuable time just talking about gray squirrels and cotton-tail rabbits and birds and things, and we saw on his desk a trade letter from a firm that puts business men wise as to when they should buy and sell, and all that sort of dreary stuff.

It was a queer little pamphlet, and it said that this is to be a great winter for prosperity. It said that there is plenty of money all over the United States. But, it said a greater thing than that, too. It said that the desire of all the people is to spend the money they have, and that almost all of them want to come to California to spend it.

You can't imagine how good that little, old, crusty, hard-boiled pamphlet made us feel.

Spend it? And, why not? What is money made for but to spend? As Bob Ingersoll said: "It's only a dollar, and spend it like a lord; spend it as though it were a leaf on the tree and you were the owner of unbounded forests. I would rather be a beggar and spend my money like a king, than be a king and spend it like a beggar."

Money isn't worth anything unless one can buy happiness with it. So, let it fly. Cheat the rust and the moth. Clothe the naked and feed the hungry. Clothe and feed yourself and your wife and your children. Fatten the very dogs of the streets. Raise the preacher's salary. Put a dollar instead of a penny in the collection box at church.

If you do this . . . it will wonder why the sun is so much brighter than it ever was before, and why the stars have such a new glisten.

YOSEMITE

In inspirational silence, the lofty, barren cliffs stand
As the Gray Guardsmen of the Centuries,
Grim Sentinels, majestic, everlasting.
Even the strident voices of men,
Hurled aloft in a test of vocal strength
Cannot avail against them,
And though their challenges are re-echoed far
From the mighty walls of stone,
They are pitiful in their reproachful weakness.
The fire kindled by human hands on the mountain tops,
Gleaming in the shades of the night,
Fall from the heights in flashing light,
Scintillating down and down, only to fade away
And finally to expire in the abysmal darkness,
As into a pall never to be lifted again.
The tessellated floor of the valley,
A beautiful mosaic of Nature's craftsmanship,
Is seamed by silvery mountain streams,
Which wind in and out the granite rocks,
Long since fallen from the gigantic ledges above.
They are fed by the falls dashing from clefted peaks,
Dazzling and brilliant in watery splendor,
Whose mists, like the dews of heaven,
Float softly down the canyons
And spread over the pine trees and vegetation.
The resonant music of the waters
In roaring and crashing volume
Reflect the symphony of the ages gone.
Awesome and grand; God has walked
Here upon the face of His Earth,
And these mark His wonderful footsteps.

ORRA EUGENE MONNETTE.

Cricket.

WE HAVE been trying to run down in our books of quotations just exactly the words that someone once said about England having won her battles on the cricket fields. What the gentleman was trying to get at was that the boys who played cricket in England came to be good fighting men when they were afterward sent to war. In fine, the idea was to have us believe that the best way to bring up soldiers is to make them play cricket when they are boys.

We don't see the point. We have seen cricket played. It took all day to play one game and the batters scored hundreds and hundreds of runs each. In the middle of the day all the players stopped and drank tea. If soldiers are made out of that kind of a game, it must forever remain a mystery to us.

We wonder what England would have accomplished on battlefields if her boys had played baseball? If she could conquer half the world on a cricket training, it seems to us that she would have also conquered the other half on a baseball education.

Only a Dream.

ONE would think that all this busy talk about putting the government of the nations and all the industries of the nations into the hands of the people actually as well as in theory, is something new.

But, it is not new. It is "old stuff" and the very oldest kind of stuff at that. The same talk was going the rounds in the days of Abraham, and if you had lived 6000 years ago you would have heard it just the same as you are hearing it now.

We might as well put it aside with many another dream just as beautiful but as wholly impracticable. It simply can't be done.

Some one has said that the ideal form of government would be an oligarchy if we could only always have the right kind of a despot. An amiable despot who had all the say, who could settle everything, and under whose loving and just reign we would abolish all legislatures—why, that would be ideal.

Anyway, it would be a great relief if only the legislatures could be abolished.

A man up in Walla Walla—you never can tell the place where a prophet will rise—has written a book in which he declares that "the essence of industrial and governmental efficiency alike lies in the rule of the many by the few," and that "the best job of democracy is to teach us how to pick good rulers."

Here is a fellow who has struck the nail on the head. You can study it all over till your head aches and this is the conclusion you are bound to arrive at in the end.

We do too much talking, and not enough digging. And the way things are now is not so bad but it could be a whole lot worse.

Queer Persons.

THERE is a class of queer persons in this world who seem to be mad at somebody or something all the time. We call them queer persons, and they are certainly that, if not more.

We used to think that it was a disease with them—a lateral disease drained from bad stomachs or dried-up livers. But, we feel sure now that it is merely a habit, and therefore something that is curable. And we are glad to feel that it is curable, for it would depress us unspeakably to think that any living human being must go through life with a chronic grouch.

Now, folks, we must organize another society in addition to the ten thousand and one that are already organized, and this society is to be called the Society for the Cure of Grouches. We will call it the "S. C.G." for short. And don't think for a minute that there are too many societies now, for such is not the case. The fact is that there are not half enough.

Well, when you join the S.C.G. you must take an oath and ride a goat and swear that you will effect the cure of at least one grouch in this world before you die. If you fail to do so the penalty will be that you shall not have a band at your funeral.

You must pick out a grouch—and that's easy, because there are so many—and you must teach that person to get the vinegar out of his system. You must teach him to know that every time he sours he cheats himself out of the only happiness there is in this world, which is to make other folks happy.

It is such a little life; it runs away so fast and ends so soon. There is only just time enough in it to make someone's heart a little lighter; just time enough to pour a little balm on someone's wound.

Charm.

IF YOU do not possess that wonderful thing called charm, you should lose no time in acquiring it. We are speaking now to both men and women alike. And isn't it wonderful, also, that we can all be charming if we try?

Of course, everybody can't smile like Mary Pickford, and everybody can't write like Maeterlinck, or tell negro stories like Mrs. Matthew Robertson tells them, but there is one sure way for the least of us to be charming, and that is to be charming listeners.

We were at a "doings" not long ago where the entire assemblage consisted of geniuses, except one woman. At least she made no pretensions to genius. She didn't speak a piece, nor sing a song, nor dance, nor do anything but just sit and listen. But, oh, what a wonderful art she made of that!

We are going to send secret postal cards to everyone who was at that party, and we are willing to bet that when the answers are all in, the woman who sat still and just listened will be unanimously voted the most charming person who was there.

A Great Example.

LAST summer, during a long vacation spent among the great mountains, we learned that the Indians never inflict corporal punishment on their children. An Indian child is never switched, or slapped, or spanked. And they are the best-behaved children we have ever seen anywhere.

Here is a lesson for us. We desire our children to behave well, and they would be well-behaved, only we don't give them a chance; because we are everlastingly threatening them with punishment and carrying the threats into execution.

A page conducted by John S. McGroarty.

Helen and Warren.

(CONTINUED FROM PAGE FOURTEEN.)

and covered her with both their steamer rugs.

"All right now?" as he tucked the rugs about her.

"Oh, yes, it's wonderful here! But what about you? I can't bear to think of your sleeping down there."

"Don't worry about me. If it gets too thick I can sleep in the smoking-room. A lot of fellows are sleeping there tonight."

"Wait, dear," wistfully, as he started off. She tried to draw him down for a good-night kiss, but he drew back sharply. Even the dark, deserted lounge was too public for him to unbend to a caress.

"Now go to sleep! We'll have it smooth tomorrow," giving the rug a semi-affectionate pat. "The purser says we'll run out of this by morning."

[Copyright, 1919, by Mabel Herbert Urner.]

Excels the Nightingale.

The hermit thrush is declared to be the most talented and brilliant singer in the world, not even excepting the nightingale. As musicians all the thrushes are gifted but the hermit thrush is the prize singer of the tribe. The tail of this little bird is of a reddish brown, much brighter than the back and head, while the breast is quite heavily spotted with black. It winters in the Gulf States.

Italy's Rebel Poet.

(CONTINUED FROM PAGE THREE.)

conceived and executed the first of those great spectacular screen dramas that have since become a leading feature of the modern theater. Many people still remember the tremendous sensation his "Cabiria" produced when it was first thrown onto an American screen—and those who recall the picture with its exaltation of brute force and its depiction of cruelty and torture, will understand better why today the rebel who occupies Fiume is a standing danger to world peace.

For this strange poet-warrior, with a face like a 2¾ per cent. substitute for Shakespeare's death mask, a figure framed for demonstrating pink socks and silk parasols, fastidious tastes in art that demand the unintelligible rather than the beautiful; this apostle of the rude and unconventional in conduct and the classical and correct in diction, this crusader who uses the sword and the pen indiscriminately to glorify his country through himself and himself through his country, this most medieval and mystical of modernists, has for all his grandiloquent and perfervid patriotism, a spirit filled with ruthless cruelty, lacking in all sympathy for suffering and weakness and finding intense pleasure in the seamy side of war.

Gabriele D'Annunzio compels a certain sort of admiration. Yet he may prove as dangerous to Italy as Nietsche did to Prussia.

Tongue-Twisters.

Few of us resent those tongue-tripping personages, Peter Piper picking peppers, Oliver Opdyke opening oysters, or the twister who twisteth untwisting the twine; they have filled too many awkward moments and bridged too many social chasms in our youth. Very different are the feelings of a public speaker who is caught in a lingual trap of his own setting.

It is told of a distinguished professor of history that in an address before a woman's club on "Obscure Heroes of the French Revolution," he had reached the point where one of them, nobly resolved to essay the rescue of a friend doomed to the guillotine, sought a parting interview with his sweetheart before making the almost hopeless attempt. The professor had a moving voice, and was eloquent; the assembly of women, many of them already near tears, hung breathless upon his words.

"Biddy diddy," said he pathetically; then coughed slightly and went back. "Hiddy biddy—" Something was evidently amiss. He tried again:

"Biddy hiddy diddy doo."

By this time the ladies looked puzzled, and the orator desperate. Drawing a long breath and speaking with painful deliberation, he at length conquered the elusive syllables, and said:

"Did he bid adieu?"

A speaker in the interest of foreign missions had not long ago a similar experience. He had related the conversion of two natives in a savage island, and after narrating the acts by which they signalized their abandonment of their old religion, he tried to conclude a sentence with the words, "thus totally repudiating their two tutelary deities."

It was a simple enough phrase to the understanding; it proved otherwise to the tongue. Two, tutelary, and totally together were quite too much for him.

"Thus tutelly repudiating their toe toe—" he began, confidently, when a titter in the audience checked him, and threw him into such confusion that his second effort only made matters worse.

"Thus tutelary perudiating their toe-totallary deities," he blundered; and the laughter increased. With the perspiration starting on his forehead, he dashed once more wildly at the obstacle, but failed to clear it:

"Thus teetelly terupiating their too-too-too-toot—"

"Toot! toot! toot!" cried a voice in the gallery. "Three warning whistles and now she comes!"

"She came," indeed, as the burst of hilarity, under cover of which the speaker had time to collect himself, subsided; and he was enabled intelligibly to repudiate those two tutelary deities at last.

Wee Bessie on being told that she would have to eat condensed milk on her oatmeal, exclaimed, "I wish that old condensed cow would die."—[Boston Transcript.

Grover's Soft and Easy SHOES

For Tender Feet



Finest Vici Kid, Hand Sewed Soles, Plain Toe. Button or Lace $7



Vici Kid, Sewed Soles, Soft and Easy. Lace or Congress. Plain Toe.. $6

Slippers Best in the World



Finest Soft Vici Kid, Medium Heels, Plain Toe, One-Strap and Two-Strap $6

Grover's Fine Dress or Street Shoes, best in the world. Hand-turn or welt soles, lace or button; cloth or kid tops.

All styles of Burns' Fit Easy Shoes and Slippers.

Agents for the Wizard Foot Appliance

best appliance made for you. If you have trouble with your feet, call and let our expert on foot troubles examine your feet.

Sole Agents

Dr. Reed's Cushion Shoes for Women

By adding this line to our many other lines of soft and easy shoes make us the largest dealers of Comfort Shoes on the Pacific Coast.

Burns GOOD SHOES

525 South Broadway

$1 Down $1 a Week

Pays for the AMERICA Electric Vacuum Cleaner

Takes Work Out of Housework



The AMERICA possesses many distinctive merits that make it stand supreme among modern electric cleaners. Built for service—it is attractive in appearance; economical and effective in operation. You can buy the AMERICA Vacuum Cleaner for $1 down and $1 a week, and use it in your home while paying.

Free Demonstration in your own home at any time without obligation to buy if you phone 11124.

The Best Electric Washing Machines

EASY TERMS A YEAR TO PAY

These out-of-town Dealers sell the America on terms of $1 down and $1 a week.

Field Electric Co. ..... San Bernardino
Southwest Electric Co. ..... Redlands
Riverside Electric Co. ..... Riverside
Cope Electric Co. ..... Santa Ana

THE F. A. Clarke CO.

Listen to the Agent — 732 So. Spring St. Between Seventh and Eighth — He Has Good News For You



THE "Winner"

is the proper Gym Suit for School Girls. (Patented 1-piece,) $3.50 up. Girls, $3.50, and Ladies, $3.75 up. Look for the label "Winner." For sale by

All Leading Dealers.

Manufactured by MYERS MFG. CO. 228 S. Los Angeles



Ornamentals Fruit Trees and Roses

Write for our Catalog and Price List

California Nursery Co.

P. O. Box 422, Niles, Cal.

We Sell American Made Toys

The pennies spent on little toys
For Uncle Sam's own girls and boys
In turn, of course, go back again
To our own loyal working men
American—the Workman's Hand
American—'twas Built and Planned
American—in Spirit, too,
America's Toy Gift to YOU.

324 SO. HILL ST.

COLE TOY SHOP

Your Fountain Pen can be Repaired

WILKINSON

Fountain PEN SPECIALIST

452½ South BROADWAY

"WRITE" upstairs

Attention to Mail Orders.



Cash for Old Dolls

Heads, eyes or parts. Beautiful doll wigs made from your own hair.

The Doll Hospital

245 S. Hill St.

The Book "Our Food"

Is a comprehensive compilation of food and its function as pertaining to maintaining the best of health and strength.

Teaches one how to combine foods according to Nature's plan. Worth its weight in gold. Mailed postpaid for fifty cents. No stamps. Address

LEILA PENNOCK,
62 N. Bonnie Ave.,
PASADENA, CAL.



MAK-A-KAKE Pancake Flour

Hooverize on freight by using this fine HOME PRODUCT

BOWLES BROS. & CO., MFRS.

Standard Woodenware Co.

828-830-832 Traction Ave., L. A.

Main 414. Home 60401.

Mfrs. of Brooms and Baskets.

It Pours

MORTON'S SALT

And Season "Just Right"

All Grocers Sell It.

D'Annunzio, Knight of the Sword and Pen.

BY HARRY BOWLING.

A BEGGARLY scribe dragged from the gutters of New York to the overlordship of a disrupted empire—a potentate, once greedy for adulation, now glad for the privilege of sawing logs in a moldy Dutch garden—an obscure Welsh attorney, squeezing like putty between amiable fingers the hardest conventions of a stiff-necked and stubborn people—a silk-stockinged and pink-parasoled poet, committing acts of sabotage no democracy's peace factory—a Yankee pedagogue stepping from the college rostrum to model on a better plan the destinies of the whole human race.

Certainly the life stories of Trotzky, the Slav, Wilhelm the Prussian, Lloyd George of England, D'Annunzio of Italy and Wilson of America are bizarre enough to satisfy the hungriest craving for the sensational.

The war has played fantastic tricks with many names and hopes and ambitions. But from the kaleidoscopic drama of the last five years no figure has been projected on the screen of public life and more sublimely ridiculous or dangerously extravagant than that of Gabriele d'Annunzio, the fire-brand poet of Southern Europe.

A Man Who Lived His Poems and Confounded the Critics.

IMAGINE an airplane with engines so powerful and planes so small that once launched in headlong flight it can never come to earth again except as a crashing wreck . . . there you have a fair symbol of the relation between body and soul in Italy's patriot poet. The war drove this spirit, long struggling for realistic expression, into the storm of practical events, and the world today stands gaping in open-mouthed amazement to follow the flight of this oddly constructed and crazily balanced machine.

For it is not the flight of a poet to end in a rhymed stanza, or a bird man to end in a recreation park, that has set D'Annunzio's name on the first page of the daily newspapers. Paragraphers feel sore. It is not what they expected from his past record. Publicity often wishes it had been a little more attentive to the spot-light actors while they were still playing minor roles.

In the fateful year of 1914 D'Annunzio had passed his fiftieth birthday, and by that time a man's possibilities are supposed to be pretty well prospected and tabulated. And at that time D'Annunzio was accepted as the closest dramatist of strong emotions, the hectic inditer of passionate apostrophes to death and war, a leader in the strange uncipherable by-ways of futurist art, an inveterate provoker of patriotic teacup tempests, whose life work would eventually be tucked away on library shelves in handsome half-morocco bindings.

But there are two classes of poets, those who write for their living and those who live for their writing—and D'Annunzio belonged to the second class. So when at last the opportunity came to express in deeds what he had hitherto only expressed in words, he relinquished the pursuit of soul-dabbling among the worms and offal and became the heroic man of action.

As successor to Carduzzi, D'Annunzio had assumed the role of Italy's national poet. Having assumed that role, he made patriotism a cult, and thinking or writing a thing with him meant living it also. He must live patriotism as he had written and thought it. Italy to him, however, was not a father or mother, but a child. This child must be D'Annunzio's Italy, as he had imagined and pictured and painted it, charmed, coaxed and exercised it through the intense years of youth and early manhood.

With the breaking of the world war he saw a chance to win for this child of his the wild heritage of land and sea and sky where in visions he had so often beheld the soul of fair Italia. At whatever cost to himself, to his countrymen, to the whole world, he would fight to the death for the salvation of his dream.

This is one of the drawbacks of being a poet who lives his poems—those he loves and those he hates must live them with him, and after his own prescription. Italy was to live through D'Annunzio and earth was to bathe in the dual effulgence.

Next to his bellicose love for his native land — indeed, almost before it — he was obsessed with an intoxicating adoration for the naked horrors of war. He vociferously extolled war, not for any object to be gained thereby, but for its own sake alone. His writings reek with the essence of this worship.



Gabriele D'Annunzio, Italy's Rebel Poet.

Frederick Neitsche once said, "You say unto me that a good cause justifies any war; but I say unto you a good war justifies any cause." This has often been quoted against him as the text from which German professors preached their doctrine of militarism.

So much for the national philosopher of Prussia Now listen to the national poet of Italy. And remember that D'Annunzio is a stronger national influence in Italy today than Neitsche ever was in Germany. In October, 1914, D'Annunzio's thus gloried in the prospect of the grim fate ahead of humanity:

"This continuous sense of the work of death kills all our habitual thoughts. Every moment the creatures are leveled to earth which refreshes itself with their hot blood before engulfing them and converting them into a rich tranquil fertilizer.

"Thus we understand that earth and war are one and the other of divine essence, being bound together forever in an inviolate pact."

War, a divine essence!—did Neitsche ever go so far as this to bolster his theory that might is right? Could a man who thought and lived this sentiment ever concur in a peace that denied the victor the spoils? If the world had studied at all this weaver of words, before he sprang into the limelight of world politics, might it not have counted confidently on just what he would do about the gentle precepts that a sober scholar would write into the new charter of human ethics.

would do about the gentle precepts that a sober scholar would write into the new charter of human ethics.

"War!" cried D'Annunzio, when Italy broke the peace in May, 1915. "A nation leaps from death, arms itself, absolves itself in the Eucharist of the sea, and bounds forward to its fate!"

D'Annunzio was Always a Stormy Petrel.

HIS "Canzone dei Dardanelli," written while the diplomats of Europe were at their wits' ends to preserve the peace, was a direct attempt to set a match to the inflammable international tinder. His abuse of Austria was so violent that portions of the poem were suppressed by the Italian gvernoment. Yet in the printed text the passage still stands where he described Austria as "a vast cancer which stinks in the wind between the Ionian Sea and the Propontis."

England, too, for being lukewarm toward the aspirations of the "Italia Irredente" party was described as "the sober sharp-toothed lord of the seas, the prudish pastor of the five meals, who washes his Pilate hands, unmindful of his holy and unholy days of blod."

A strange mixture of ecclesiastism and barbarity marks his prayer for the Italian sailors when they sailed against Tripoli in the Turkish war. "The cross on the stern, San Giovanni at the bows, our Lady the Virgin at the masthead and God's curses upon our foes. Hatred, thou are the marrow of revenge, I summon thee!"

Was it not inevitable that the ideals of this man who gloried in aggression—if they ever came together—must clash with the ideals of the sober scholar "too proud to fight" except for one high object, "to make the world safe for democracy?"

Those ideals have finally come to the clash in the Adriatic seaport of Fiume—and while prudent American Senators were thumbing over the pages of the treaty to kill time, the fiery Italian took time by the forelock to kill the treaty. Indeed by his swiftness of action D'Annunzio proved himself a better politician than either his friends or his enemies had given him credit for.

In fact when in the year 1898 he was elected a member of the Italian Chamber he was the despair of his political associates and the delight of their opponents. Always a non-conformist, a despiser of conventions, a rebel at heart, he could generally be relied upon to take the exact course that a wise politician would be certain not to take under the circumstances. He would abuse the opposite party in the chamber with the same power of invective that he employed against all antagonists and so effectively as to lose votes for the cause he was espousing.

D'Annunzio Made Himself a Popular Idol.

BUT if among the grave signors in the council chamber he was a cloud by day, to the populace of Rome and Naples he was a pillar of fire by night. Possibly that was all he desired. Perhaps he really cared nothing for the respect of the toga and everything for the adulation of the smock. Or again there may have been method in his madness.

At least he established himself firmly in the imagination of the mob. And this was no small feat. For D'Annunzio was no evangel of the gutter, no angel of the proletariat, but an aristocrat of aristocrats, ready to sacrifice the common people for the ambitions of Italy as recklessly as any Prussian Junker for the glorification of Germany. This success was a practical tribute to the uncanny powers of the poet, a success that has since stood him in better stead than any triumph could have done in the Chamber of Deputies. For the influence he wields over the impressionable masses of an excitable nation has driven a sword through the center of the peace treaty and rendered his wild escapade at Fiume a menace to the carefully laid plans of the massed statesmanship of the world.

In this connection one recalls those portentous days in May, 1915, when solid business, conservative diplomacy and pacifist socialism were striving desperately to clamp down the lid of neutrality on the struggling figure of Italia—and when the fastenings broke and the Irredente party cut away the last rivets, the cry that went up from millions of Latin throats was "Viva Italia! Viva D'Annunzio!" It was now the Italy of D'Annunzio that "absolved itself in the Eucharist of the sea and bounded forward to its fate."

It is the Italy of D'Annunzio that is holding the fortress of Fiume against all constituted authority.

Were His Sentiments More Prussian than Latin?

CERTAINLY few human figures have abounded in more apparently paradoxical contrasts. Yet one permanent characteristic has marked his every action, private and public, and alloped between the lines of every page he has written—a monstrous ego-mania.

It was this that in his callow and somewhat anaemic youth caused him to delight in a peacock variety of wearing apparel so that his pink parasol and brilliant silk socks made him the laughing stock of many foreign cities. Eighteen trunks were required to carry the proper variety of clothing for this magnificent dandy when he took a short trip to Egypt. Later on his extravagance took different forms. Through it he

(CONTINUED ON PAGE FIFTEEN.)

Italy's Rebel Poet.

(CONTINUED FROM PAGE THREE.)

Helen and Warren.

(CONTINUED FROM PAGE FOURTEEN.)

$1 Down $1 a Week

Pays for the AMERICA Electric Vacuum Cleaner

Takes Work Out of Housework

MARRIED LIFE OF HELEN AND WARREN

BY MABEL HERBERT URNER.

A Stifling Lower-Deck Cabin Forces Helen to Sleep in the Public Lounge.

A STEALTHY step! Cautious, furtive sounds.

Half awake Helen stared down from the upper berth. A white-coated steward was closing the porthole.

"Oh, must you close that? We can't stand it in here without air!"

"Sorry, miss, but it's blowing up. We just shipped a sea in the next cabin."

He was still screwing it down when a swelling wave lashed the glass.

As he hurried out to attend to other portholes, Helen lay back in weak dismay. Without fresh air this lower deck room would be unendurable.

"What's the matter?" growled Warren from the under berth, when she awoke him by climbing down

"I'm going to dress and go up on deck. I can't stand it here with the porthole closed."

"Half-past six!" drawing his watch from under his pillow. "Go back to bed."

"Dear, I must get out of here! This ship odor makes me deathly sick!"

"Just your blamed imagination. That ventilator gives plenty of air."

But Helen, too sick to argue, was dressing as fast as the rolling ship would permit.

Her hasty toilette concealed by her long steamer coat and veil, she made her way out through the suffocating corridor, up three flights of swaying stairs, to the airy crispness of the upper deck.

Its chair-lined length was deserted save for a deck steward, who was bringing out the steamer rugs, and a solitary passenger, a bath-robed Englishman, having his "early cup of tea."

Sinking into her chair, Helen scanned the gray, roughened sea. Dark, rain-weighted clouds menaced the sky and a vindictive wind sprayed the waves.

"Getting a bit rough," observed the deck steward as he brought her rug.

"I wouldn't mind if we had an upper deck room—but we're down in "D."

That they had not taken passage until the last moment and were fortunate to have secured anything at all was now forgotten in her extreme discomfort.

A deeper shuddering pitch increased her inward disquietude. Was she going to be really seasick? And with only that airless cabin for refuge?

The deck was now drenched with the



spray, and three sailors were rigging a storm canvas—an ominous sign.

For the next hour she struggled with an increasing sense of nausea.

"How're you making out?" Warren freshly tubbed and briskly alert was standing by her chair. "Want to take a few turns before breakfast?"

"Oh, no, I couldn't walk! I don't want any breakfast."

"Now don't coddle yourself. If you feel wobbly—you want to stir around and have a good breakfast."

But to Helen the very thought of food and that crowded dining-saloon was revolting. Warren urged and scolded and finally strode off alone.

When he returned he radiated the physical well-being of a hearty relished meal.

"Feel better?" with aggravating briskness. "Want the deck steward to bring you something? Bacon and eggs? They've some fine Wiltshire bacon."

"No—no," with a shudder of revulsion. "It's this sickening pitch—it's getting rougher every minute."

"Rough? You don't call this rough? What d'you expect in midocean?"

As she lay back claimed by a fresh rush of dizziness, with an intolerant, dismissing shrug he swung off for his morning walk.

The still deserted deck implied a general disposition. But there was slight consolation in others sharing her discomfort. She knew Warren's contempt for a poor sailor—for anyone who gave into seasickness. She had fought it off yesterday, but today it was overwhelming.

Twice he encircled the deck, passing her chair without a glance. The third time he paused and she ventured a faint,

"Dear, I dressed so hurriedly—and I dread going down to that room. Couldn't you bring me up some things?"

"What d'you want?" curtly.

"A handkerchief, that bottle of cologne, here in this dressing-room. And wait—just a little powder on this," taking out her pocket puff.

"Huh, not too sick to primp up! Where'll I find all this truck?"

"On the washstand—and, in my dressing case. And a safety pin, too."

"Hold on, I can't bring up the whole stateroom!" stalking off before she could add to her needs.

Helen lay back, her nausea increased by the exertion of talking. A black ship's cat rubbed by her chair, but she did not even stoop to pet it—a convincing proof of her very real distress.

"Here you are! Couldn't find those blamed hairpins."

It was the hairpins she need most, but she murmured a faint, "thank you," as he flung the things in her lap and disappeared toward the smoking-room.

The long morning dragged on. Dizzily she watched the frothing violence of the waves. If it did not calm down before night, the portholes could not be opened. To sleep in that room without air—it was unthinkable!

At 11 o'clock the deck steward passed with his mid-morning offering of beef tea and biscuits. But the thick, slopped-over cups were not inviting, and she shook her head as he paused before her chair with his tray.

At 1 o'clock Warren reappeared to urge that she brace up and go down for a "good feed." Her insistence that she could not eat only exasperated him, and he strode off without a word of sympathy.

The afternoon dragged more painfully than the morning. As it was only the third day out she knew none of the passengers, though she exchanged an occasional remark with a languid Englishwoman in the chair beside her.

It was not until the dinner gong sounded that she again saw Warren.

"How goes it? Ready for a good dinner? What's that?" sharply. "Well, you'll not feel any better till you get something to eat. If you're trying to make yourself sick—I've nothing to say."

Once more she watched him stride off, the very swing of his shoulders expressing his wrathful impatience. She wondered bitterly why her weakness always antagonized him. An utter depression contributed to her wretchedness.

The darkening deck was now almost deserted. Only a few rug-covered passengers remained in their chairs. A sailor was tightening the wind-flapped canvas, another hurried by with a coil of rope—ominous preparations for a stormy night.

How could she endure the night in that airless room? The mere thought of that noxious ship odor brought a wave of nausea.

She was lying back, her eyes half-closed, when Warren came by with his after-dinner cigar. Apparently thinking her asleep, he passed on.

To Helen, sick, depressed and achingly lonely, the next two hours seemed a black eternity. Then at last she saw him swinging down the dimly-lit deck.

"Well, you've stuck it out here all day. Ready to go to bed? It's after 10."

"Warren, won't you ask the purser if there isn't some other cabin I could sleep in just for tonight? I can't go down there!"

"If there were another room to be had—we wouldn't be in that one. Now what's the use thrashing all that over again? Come on, buck up," as he dragged off the rug and helped her to her feet. "Other people sleep down there—why can't you? It won't kill you."

Down through the airy whiteness of Deck A and B, on through the less desirable "C" to the noxious depths of "D."

As Warren switched on the lights in their cabin, she dropped weakly into the lower berth. The steamy heat and rank ship door clutched at her throat. Desperately she fought the sickening nausea that swept over her.

"Warren, I—I can't stand it down here! I'll be deathly sick!"

"Hold on!" wrathfully. "Where're you going?"

"Back on deck! I must have air—I'll stay in my chair all night!"

"The devil you will!"

But before he could prevent her, she was out in the corridor stumbling down the passage, up the lurching stairs to the upper-deck haven of her chair.

The clean reviving air whipped her face. Huddling down under the rug, she waited for Warren's wrathful appearance. He would storm—threaten, but he could not force her back to that room.

Above the roar of the sea came the nearing sound of spraying hose. Two sailors were washing the deck. She drew up her rug as the water swept under her chair. They had not seen her. What if she should be ordered down?

Was that Warren striding toward her? She braced herself for an explosion.

"Well, I've just seen the purser. Everything's full up—but he suggested the couch in the lounge. How about it? Plenty of air there."

"Oh, yes—yes!" dazed at this unexpected capitualation.

"All right, I'll fix you up. The lounge steward said bring you right in—everybody's out of there now."

Another ten minutes and Helen was settled in the red velvet depths of a couch in the now darkened lounge saloon. Warren had brought a pillow from their stateroom

(CONTINUED ON PAGE FIFTEEN.)

"THINGS FOR EVERY HOUSEKEEPER" will be found hereafter in Part III of the Sunday Times.

In the Tea Fields of Japan



A Royal Gift at Christmas or Other Festive Occasions

A pound or two of the most delicious tea ever imported into the United States. Comes in bulk or in beautifully lacquered cans. There is all the difference in the world between the ordinary tea and this specially grown Soma tea, direct from the best tea district in Japan. Prices are as follows:

SOMA TEA 75c, $1.00, $1.50 and $2.00, $3.00.
IN LACQUERED CANS.
SOMA TEA, FIRST CROP, 75c, 3 oz.; 50c, ¼-lb.
SOMA TEA, 75c, 85c, 90c, $1.00, $1.25, $1.35, $1.85, $2.00, $2.50, $3.00 ½-lb.
SOMA TEA, $1.35, $1.85, $1.75, $2.00, $2.50, $3.25, $3.50, $4.00, $5.00, $6.00 lb.
SOMA GREEN, $2.00 lb. OOLONG, $2.00 lb.

Soma Tea Store

232-234 EAST FIRST STREETS, LOS ANGELES, CAL.
Phone 63198.

The Unappeasable Curiosity of Love.

BY FRANK R. ARNOLD.

IN THE old polygamous days in Utah a certain husband took a second wife. Even though the first wife had given her consent to the second marriage, even though she was convinced that his heavenly crown would be the more glorious because of his many earthly children, yet she was not happy. She could live her religion, but she could not share her husband with another woman. Flesh and blood wouldn't stand it. Her husband moved with his new wife to another town 150 miles away.

The first wife would take no financial help from her husband. She would have nothing more to do with him. She devoted herself to bringing up her children, but every few months she would take the train to the town where her husband lived, arrive in the evening, go to the yard beside his house, hide behind a tree, and watch him through the window. She had to feast her eyes on him now and then or she would have gone crazy.

Enoch Arden was not more forlorn than she, for though she still had her children, she had lost her husband, and to a woman a husband is more than a husband. He is her eldest son, her closest friend, her first child that never should leave her, her raison d'etre, her prop. And yet after an hour of watching she would go home apparently calm and satisfied for the time being.

Love is Never Satisfied, But Always Hungry.

THE visits, however, had to be repeated about every so often, for the appetite, the curiosity, of love is unappeasable. Just as when we get one compliment we immediately hope for another or wish to hear it repeated, so one caress, one love token must be followed by another. The food of love is as various as the world. It is not only music, but everything the loved object has touched. Her father, her baby pictures and playthings, his baby curls, his little slipper, his old school books, all have halos.

The fondly foolish treasures that mothers keep till the boys and girls grow up are treasured a second time by wives and husbands of the grown-up children. The most acceptable present to a young wife is her husband's christening robe. "Ye shall be as gods" is true only of lovers and the love offerings on their shrines are mutual personal memories and revelations which enrichen the love relationship. Christmas, birthdays and surgical operations were invented only to draw us closer in the bonds of love, to give us ever-renewed evidences that love is not dead, though it might have starved, had not new food arrived in time.



One of the most wonderful dishes ever devised for love's feasting is the eugenic diary, what Sir Francis Galton called the Life History. In his desire to convince the world that it is within our power to mold our children, the future torch bearers of civilization, he maintained that our race ideals must be grounded on a scientific basis of ascertained fact.

We in America have always shown an extraordinary indifference to our ancestors, unless they came over in the Mayflower or fought in the Revolution. All we knew about them was the meager record of the family Bible, and even that is vanishing from our homes. The homes that still have family Bibles use them as a safety deposit vault in which to hide their Liberty bonds, thinking shrewdly and naively that no thief in the night would ever consider that uninviting volume as a source of wealth. Hence Galton suggested that parents should keep detailed and varied records of their children in order to establish the respective values of faimlies from the point of eugenics. The accumulated histories of individual families would in time furnish a clear picture of the probable results on the offspring of unions between various kinds of people and would be a guide as to those persons who are most fit to carry on the race.

Details so Loved by Lovers, All Recorded.

FULL and frank these records would have to be in order to render service of value. Each would be a dossier of physical characteristics and mental traits by which men and women could prove themselves good specimens of humanity in mind, character and physique, and, when exchanged by lovers, they would prove the most precious book of souvenirs in existence. In them love would find recorded the intimate details in which love delights. Love with such pasturage would never lack for sustaining food.

A young city wife when visiting her rural mother-in-law for the first time had many happy hours in brooding over a "log cabin" quilt which contained many remnants of her husband's neckties. In them she could trace the development of his taste from flamboyant to quiet colors, could match them with his eyes and his hair and link them in memory with certain of his suits of clothes with which she was on intimate terms. She loved that quilt dearly and now and then would kiss tenderly the beloved fabrics. If a crazy quilt can call up so many happy thoughts, how much richer in reminiscent and revealing material would be a eugenic diary!

It would all depend on how much was put into that diary. The word eugenic sounds cold, harsh and scientific to the ears of love. But the life history or eugenic diary is not purely physical. It is full of many straws that show the drift of character. Not only photographs, ill health and childish pranks are recorded, but also favorite books, games and friends.

Such a book is a Wonderful Life History.

"I STARTED a life history album for each of my children," writes one enthusiastic Galtonian, "as soon as they were born; and by the time they arrive at man's and woman's estate they will have valuable records of their own physical, mental and moral development, which should be of great service to them when they come to have children of their own, whilst the physical records may at any time be of great value to their own medical advisers."

Another writes, "The book should not be a mere dry rigmarole, but include a certain appeal to sentiment. The subject should begin to make entries himself when old enough to do so properly. From a graphological point of view the evolution of the handwriting will be of interest. The subject should be led to regard the book as a witness and to perceive in it an additional reason for avoiding every act the mention of which would be a disfigurement of the history. The presence of the idea that the book would some day be read by others should restrain the tendency of some persons to inordinate self-revelation and gush, that bane of the ordinary diary which makes us cringe on rereading records that show our youthful crudeness."

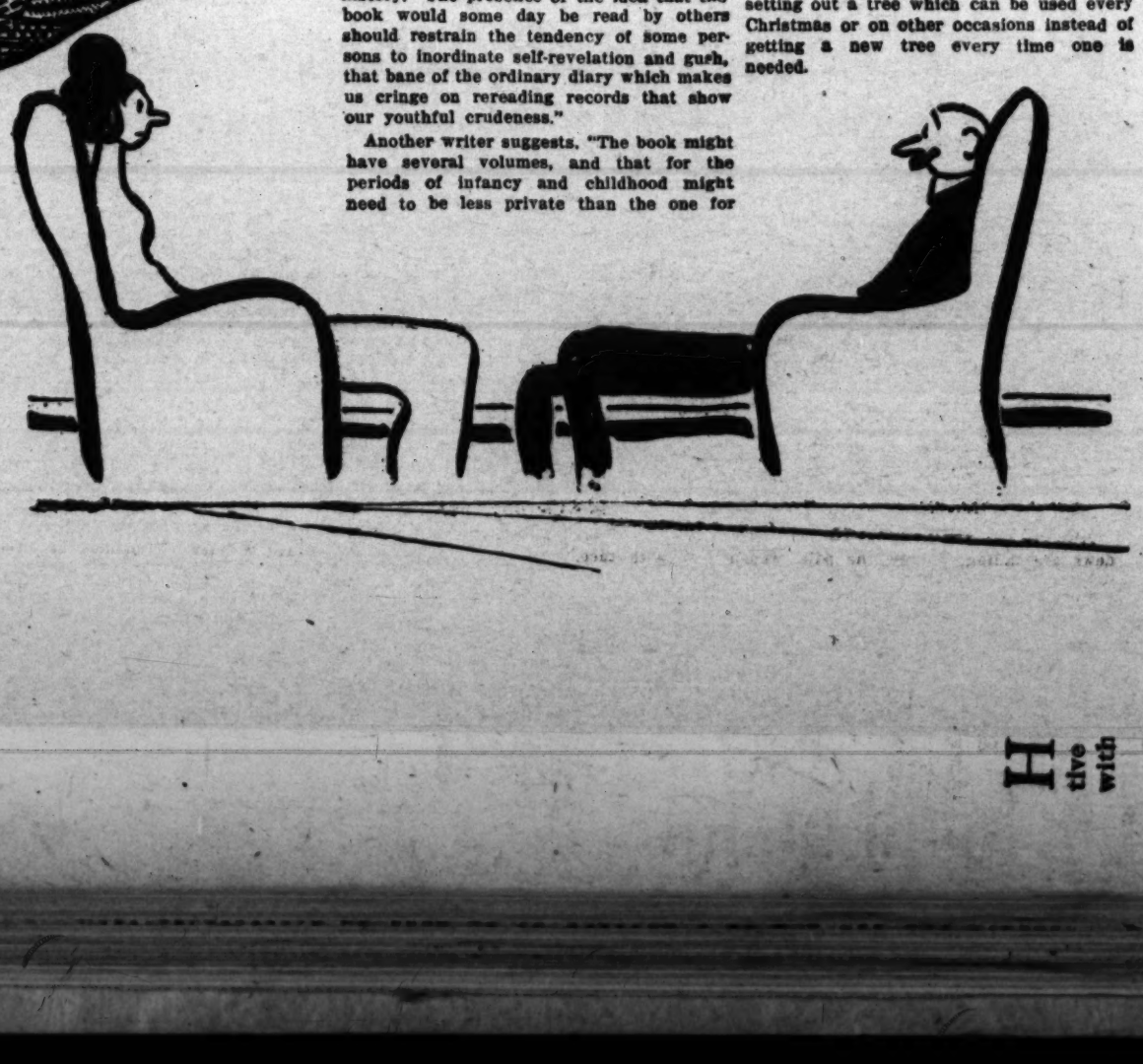
Another writer suggests, "The book might have several volumes, and that for the periods of infancy and childhood might need to be less private than the one for puberty. Sir Thomas More, in his 'Utopia,' demands that lovers shall learn to know each other as they really are, i.e., naked. That is now the most Utopian thing in More's 'Utopia.' But the lovers might communicate their life histories to each other as a preliminary."

Too Much Should Not be Told Before Marriage.

MUCH better communicate them after marriage than before. If the lovers are intelligent enough to write out life histories, they are intelligent enough to pick out eugenic mates without the help of records. We all have eugenic instincts and naturally avoid the sickly and diseased as well as the selfish the ill natured, and the unreasonable. The exchanging before marriage of eugenic diaries between lovers would take the halo off the honeymoon. The honeymoon is the period of mutual adaptation and intimate love.

Much that is sacred after marriage is profane before, and the exchange of histories is more for the safe security of early married life than for the hesitating uncertainty and indefinite longings that precede. We have even heard such prosaic honeymoon reports as "seems as though I should go crazy with Herbert pickin' his nose all the time," and "Jessie why will you leave hairs in the washbowl!"

Such remarks are merely rumblings of the incipient frankness that sooner or later has to spring up between married people. Then is the moment when the eugenic history will take on a more than sentimental value. It will show how each may find in the other traits that transcend all unlovely mannerisms and perhaps explain to what these mannerisms owe their existence. Thus will be brought about that perfect understanding of each other that is rarer than love and that ensures mutual forbearance. Eugenic diaries may thus not only be the sentimental food of love. They may even furnish the very foundation stones of its permanent existence.



Gets 'Em on the Fly.

The Wilson warbler is the champion flycatcher of the United States. His method of getting most of his food is to dash out from the limb of a tree and snatch passing insects on the wing. They catch other insects which are flitting about or sitting on the foliage or blossoms of the trees. You will often find these little birds in apple trees when in bloom. Their olive green and yellow plumage harmonizes with the green leaves of the trees. The male bird has a black crown patch on the top of its head, while on the female this cap is greenish like the back. This bird is found throughout the Eastern United States but winters in Central America.

Make Service Star Perennial.

An electrically-lighted service star on top of an evergreen tree which has been planted in honor of its heroes is the method which Batavia, Ill., has adopted to keep before its people the services of these men. The evergreen at Batavia also is to serve as a community Christmas tree, and some other communities throughout the United States are setting out a tree which can be used every Christmas or on other occasions instead of getting a new tree every time one is needed.

not give much heat. The same thing holds good with the human body. If you eat clean easily digestible food, eat slowly, enjoy your food when you eat it, and sit straight so that your stomach and other vital organs can properly work, then your food will not distress you, but will finally give you the necessary strength. You should never eat when you are tired, excited, angry or not really hungry, and you should rest before and after each meal.

"The food you eat will affect the liver, kidneys, bowels and other organs, and you all know that these organs play an important part in your health. The bowels carry off the compact waste matter, the kidneys and bladder the liquid waste matter, but these organs are not the only ones which carry off waste matter. The pores of the skin carry off more poison than all the other organs. The perspiration from the body contains more poison than the urine. With a small quantity of human perspiration you may kill a dog. This shows how important it is that your skin should act properly. In Rome, at a church festival a child was chosen to represent an angel; its body was covered with a kind of gold varnish and wings fastened on its shoulders. A few minutes after the varnishing the child died, because the pores had been closed. This should prove to you the value of keeping the pores open.

"Air is absolutely necessary to life, pure air. Without food you may go many weeks, as Dr. Tanner and others have proven, but nobody can live without air, and the deeper you breathe and the fresher and purer the air, the better and healthier will you be. Air is just as much food for the body as the food you eat, and more so. You should breathe deep and exhale slowly. Make it a practice always to breathe deep—the deeper the better.

"If your stomach is able to digest, if your pores are open, the liver, kidneys and bowels in perfect working order; and you do not overwork, overeat, especially of unwholesome food, and do not drink too much, especially alcoholic beverages, coffee and tea, and you sleep well, and go to bed in good time and rise early, then you will not get sick. Of course pure and healthy thoughts and actions are essential to good health.

"To understand how a disease commences and how the equilibrium in the body is disturbed, you must know something about the normal working of your system. You can only become sick when the equilibrium of your system is disturbed, either in the kidneys, the liver, the skin, the bowels, or the lungs. We know how delicate and complicated those organs are. It does not take much to disturb this fine and delicate mechanism. A grain of sand will stop a watch or even a clock. Much more easily are the functions of our organs interfered with, because the mechanism of the human system is more delicate and complicated than that of a watch. What then must be the effect of foreign animal matter injected into the blood?

"We have many diseases—more than the majority of people have any idea of—but all those diseases have only one cause. That is disturbance of the vital, secretive and excretive organs. As long as these organs act perfectly no one can become sick. We talk of bacilli, or germs, and 'colds' as the foundation of disease. They only give occasion for the slumbering disease to break out. Long before the disease comes, there was something wrong in the vital, secretive or excretive organs—disturbances and disorder.

"One of our greatest healers said once: 'All disease comes from bad blood.' This is generally speaking correct, but bad blood in itself is already a disease, and comes from disturbances of the vital, secretive and excretive organs. Bad blood comes only when there are substances in it which do not belong there, and the cause is such as I mentioned before. These substances are formed everyday in our body—every hour and every minute. It is the object of the vital organs and the organs of secretion and excretion to get rid of these substances—this foreign or morbid matter. If the organs become overworked or diseased they are unable to carry off the morbid matter. A part of this poison stays in the system and makes trouble. This is true in regard to the lungs, kidneys, bowels and skin. If the lungs do not do their work, too much carbonic acid accumulates in the system. If the kidneys do not work, they do not carry off the urea and uric acid. If you neglect your skin, the pores will be clogged up and the toxins, will stay in the system and poison the blood. If the bowels do not work properly the waste matter, or that part of your food which is not a nourishment to your body, remains too long in the bowels, and of course it is plain that under such conditions the blood and the system fill up with poison, and the body, loaded with such poison, must become diseased.

"How foolish to try to cure such a condition by injecting more poison into the blood."

* * *

A Philosophical Tramp.

ROGER PAYNE of the Fellowship Farm, Puente, Cal., sends me a booklet entitled "The Hobo Philosopher" (published by the author, paper 25 cents, cloth 50 cents.) During the past five years Mr. Payne has been traveling on foot throughout the United States, leading the simple life, working only when necessary to buy food, which costs little, as he cooks it himself. His idea is that it is not necessary for men to spend all their time working for the means of existence. He says:

"If the industries were organized primarily for the production of the necessities of life, instead of for the making of profits for the few who own and control them, sufficient food, clothing and shelter could be produced by working one or two hours a week.

"Even under the present system of industry, if a man is willing to give up most of the luxuries of life and lead a simple life upon the road, he can earn enough to pay his way by working about one day a week."

I regard the life of Mr. Payne as selfish and useless. When he dies, what will he have accomplished for the good of the race?

You may lead the simple life without being either a bachelor, a hobo, or a hermit. Although, in these days of rush and unrest I can understand how some may selfishly seek to evade their responsibilities, and "take to the woods."

* * *

Prohibi and Crime.

FOLLOWING the advent of prohibition of alcoholic beverages, we read of decreased arrests for crime.

There are, of course, decreased arrests for drunkenness, and for misdemeanors attending drunkenness, which normally form a large percentage of all arrests. On the other hand, serious crimes have not decreased, but have actually increased, as you may easily see, by looking over the papers. Unrest is more marked than it was before prohibition went into effect.

in a dry town. In Pittsburgh the main in a dry town. "In Pittsburgh the main thing of which the men complained was their being deprived of their beer.

There has been a marked increase in sex crime. This is quite natural, for alcohol and nicotine inhibit such crimes, by deadening the faculties. A few drinks stimulate sexual power, but prolonged indulgence leads to impotence.

This is not a defense of alcohol and tobacco, but a statement of the fact that so long as men overeat of phosphate foods, that overstimulate the nervous organs, alcohol and tobacco are a safeguard to society.

Thus you have a choice of two evils. It is scarcely necessary to say that neither is necessary.

Teach people to eat less stimulating food and they will lose their craving for narcotics.

* * *

State Medicine and State Religion.

HERE is a close resemblance between State medicine and State religion. Both depend on the arm of the law to make people do what they don't want to do. Both prosecute and persecute those who do not agree with them. Both seek to catch them young, and train the child mind in their particular doctrines.

We would not today accept State religion, but we have already State medicine in cities, in counties, in States and in the Federal government.

* * *

The Dog.

DID you ever read Maeterlinck's essay on the dog? In brief, it points out that man lives in a world of creatures that hate or fear or ignore him. His crops, if left to themselves, go back on their wild state and desert him. His horse can be ridden away by any stranger. His cattle care only for the feed he gives them. His cat will leave his hearth for a warmer one. The jungle animals seek to kill him. Continuing, Maeterlinck says:

"Thus, man stood alone in a hostile world until the dog leaped across the chasm of aloofness, and made man his god. Of all the world's animals, the dog alone loves man and serves him to the death, and even hunts down other four-footed animals in mans' service. The dog alone has formed a deathless alliance with man, and has made himself man's willing and worshiping slave."

Yet this is the animal selected, by preference, for cruel tortures that do not help humanity but lead to false conclusions, and the use of unnatural and harmful methods of treatment.

Radio Activity
Ready Relief in Pain and Sickness



Electronet Health Robe in Use

RADIO ACTIVITY lowers the Blood Pressure; stimulates the activity of the digestive tract, both in the stomach and intestines, and lessens chronic constipation; increases the secretion of uric acid in the urine; dilates or expands the blood vessels by excitation of the Vaso-Motor Nerves; increases the secretion of urine; increases metabolism, especially hydro-carbons, as proved by the amount of carbonic acid excreted; soothes the nerves and relieves insomnia; modifies the construction of the blood, resulting in real and lasting improvement in anemia, and stimulates the activity of the liver.

The Radium Ore Appliances are made suitable for each particular need.

Radio appliances—what they are, how used and why they are curative—explained in booklet.

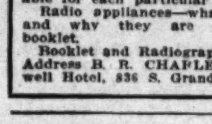
Booklet and Radiograph sent free on request. Address R. R. CHARLES, Manufacturer, Stillwell Hotel, 836 S. Grand Ave., Los Angeles.

Treat Your Rupture

In the privacy of the home—avoid a dangerous and perhaps fatal surgical operation. STUART'S SCIENTIFIC PLAPAO-PADS work wonders. The Plapao-Pads have no straps, buckles or springs attached to them. Soft as velvet, easy to put on, and inexpensive. Awarded Gold Medal at Rome. Hundreds have attested under oath to their being completely cured by the PLAPAO-PADS.

FREE TRIAL OFFER

If you are a sufferer from rupture send in your name and address at once, and we will send you a FREE TRIAL PLAPAO and other valuable information on the treatment of this dangerous infirmity. This is absolutely free to you, so write quick. Address PLAPAO CO., Block 787, St. Louis, Mo.



ARE YOU SUFFERING from Painful Affliction of the FEET, Broken Down Arches, Callouses, Bunions, etc. Call on us for Relief.

There are numerous Arch Supporters put on the market to correct flat foot that are made over a form, and in some cases answer the purpose. There is no ready-made Arch Support manufactured in this way that will give the desired results in more than 10 per cent. of the cases. The reason is that there are different ligaments in the foot that may be affected and thus cause pain in the various joints. Our Arch Supports are made by perfect measurements, and are guaranteed to relieve every case.

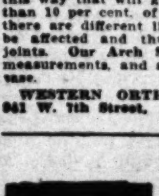
WESTERN ORTHOPEDIC APPLIANCE CO.
941 W. 7th Street, Los Angeles, Cal.

NATUROPATHY

Restores vigor and vim to those suffering from rundown condition, when drugs fail to have any effect.

Treatment consists of: MASSAGE, OSTEOPATHY, CHIRO-PRACTIC, SPONDYLOTHERAPY, ORTHOPEDIC SURGERY, PHYSICAL CULTURE, DIET, HYDROTHERAPY, including: Electric-Light, Vapor, Herbal Pine Needle, Nauheim and all other medicated Baths. Treatment rooms and rooms for resident patients are sunny and steam-heated. Outside patients treated from 8 to 12 and from 2 to 6. NATUROPATHIC INSTITUTE AND SANITARIUM OF CALIFORNIA, INC. DR. CARL SCHULTZ, President, 644-650 St. Paul Ave., Los Angeles, Cal.
Phone: Broadway 2707. Branch Office, No. 9 Kensington Terrace, Santa Monica, Cal. Phone. 842W.

City Water Purified and Cooled



by the PERCOLATION SYSTEM (Not ordinary filtration methods)
This patented device will purify 3 to 5 gallons per day. Rented to you and serviced monthly. $1.50 for 3 months. Your Health Demands a Copious Amount of Pure Water.
Write for physicians' testimonials and a free 5-day demonstration.
National Percolator Co., Inc., 124 West Ninth St. Phone 61978.

If Ill in Mind or Body, send for—

THE NEW LIFE SCIENCE

A remarkable treatise on Practical Drugless Healing, which points the way to health, happiness and success, the useful, fruitful life and a fuller understanding and development of the higher forces of body, mind and soul. The booklet is sent free. Address Dr. Victor La Tour, P. O. Box 145, Hollywood, Cal.

ST. JAMES'S OIL

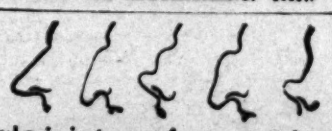
A Wonderful Body Builder and Rejuvenator for outward use. Endorsed by Dr. Harry Brook. $1.00 per bottle. Sample bottle, with circular mailed 25c
ST. JAMES OIL CO., O. Carque, Mgr. Los Angeles, Cal. 1007 Magnolia Avenue,
For sale also at Sun Drug Co.'s Stores, Nesom's Drug Store, 6th and Hill Sts. and E. Van Houten, 333 S. Hill St.

DR. CANNARD'S FOOT RELIEF

FOOT LOTION

VERY SOOTHING AND PLEASANT TO USE WITH OR WITHOUT WATER. FOR SALE AT ALL DRUG STORES. ACCEPT NO SUBSTITUTE. CALL OR SENT BY MAIL PREPAID FOR 50c.
DR. B. CANNARD, FOOT SPECIALIST, 904 HAAS BLDG. 7TH & BROADWAY, LOS ANGELES, CAL.
OFFICE TREATMENTS 10 A.M. TO 4 P.M. PHONE FOR APPOINTMENT. 11447.

Adams' Private Home
For Old People.
Established 1905. Male and Female Nurses. Investigation invited. Call or write.
L. J. ADAMS, 824 East 23rd St. Phone 29382.



Yorska is just one of many movie stars we have fitted for the screen.

We correct Outstanding Ears, Thick Lips, Sagging Faces, stringy or baggy necks, puffy eyelids, wrinkles, withered skin, pittings, scars, freckles, moles, birthmarks, pimples, receding chin, hollow cheeks, ill-shaped noses.

G. D. STEELE
Skin and Feature Specialists,
Consol. Realty Bldg., 607 S. Hill Street.
Rooms 302-3. Hours, 1 to 5. Phone 62008.

EAR PHONES FOR DEAFNESS
Over fifty different kinds and styles of hearing aids
DR. C. E. STOKOE,
Eyes and Hearing
320 Central Bldg., Corner Sixth and Main Sts.

Is Tuberculosis So Fatal a Disease, After All?



Dr. Glass has positive proof that he has discovered a successful remedy, used at home, in any climate, with no return of the disease. For further information address THE T. F. GLASS INHALANT CO., 20 E. Jackson Blvd., Chicago. (Formerly of Los Angeles, Cal.)

M. G. Remedy a Vegetable Compound
Use for Stomach, Liver Bowel, Bladder, Kidneys, Rheumatism, Nervous and all Blood Troubles. M. G. Tonic is a system builder.
Sold on a Bona Fide Guarantee to Refund Money.
Interpreter of seven languages in office. An old, reliable, Up-to-Date Specialist in charge. Consultation FREE. Rooms 230, 231 San Fernando building, corner 4th and Main sts., Los Angeles. Office hours 10 a.m. to 7 p.m.

Works Well in Hard Water
COCOA NAPTHA SOAP
Mfg. by Los Angeles Soap Co.

Featherweight Arch Supports to Individual Impression
(Process Patented.)
Relieve fallen arches and tired, aching feet.
L. A. Branch of Stephenson Orthopedic Laboratory, Rooms 10-12, 221½ S. Spring St.
CALL FOR BOOKLET.

A ROMANTIC IDYLL OF OLD CHINA.

BY MOON KWAN.

HOW do we know that life after all is not an illusion? That birth is not a beginning; death not an end, that the soul of man is also the soul of all; that everything is as real as man. . . . Do you know? . . . Do you not? Then listen!

At the foot of the Lou Mountain there is a temple, one of the most remote of China. It is a home of desireless men—the men who find in life only illusion, and the world but mortal. Hence here they dwell and study the Buddha's "Law of the Golden Lotus," that they may rest their souls in Tranquil Bliss.

By the temple grow two most beautiful plants, a cinnamon and a peony. The cinnamon rivals the pine trees' height and its trunk is as big as the largest column of the temple. The peony is smaller with slim, delicate boughs. In time of blooming, the flowers of the two flourish like jewels. Yet there was never anyone affectionate enough to take notice of them; none to sing or admire their graceful beauty; none ever to grieve or weep for the fallen petals, save occasionally a visitor with a wistful glance. The passionless monks only regard them as illusion and cast them into the lot of infinite sorrow.

Now there comes a wandering poet, Wang San. He has mounted many a hill and entered many a temple in seeking a place where he may live nigh to nature. However, naught has yet accepted him or he accepted it. Hither he comes and finds the white peak of the Lou Mountain is gleaming remotely against the faint sky; the limpid stream is flowing harmoniously with the songs of the mocking-birds; and the monks are chanting rhythmically with the whispering of the old pines.

The cinnamon is standing aloft in drapery of crimson gems; and the more exotic peony with slender branches waving in the breeze and snowy blossoms glimmering in the sun like the fragments of white jade, beckons like a lover. Wang is fascinated. His exotic fancies carry him away and enchant him into the infinite region of ecstasy.

He enters the temple, salutes the Buddha and then consults with the head-priest, expressing his desire to stay. The priest grants him a room, and there he settles. Every moonlit night he sits beneath the peony and chants his books or weaves his verses. Delight and content are his companions.

Days go by, and now a warm wind is mingling with the spring breeze; the last moon of the first season is fading; and the flowers about the temple—ah the peony, the fairest of all—are falling—falling heedlessly like the raining of tears. Wang has been capturing every bright moment and all the enchanted sights, and singing many songs for sheer delight. Yet his desire wishes to arrest the spring and cage the moon and change the law of nature.

The night is deep. The temple is quiet. Wang lies wakefully in his lonely bed. Many poetic lines and sorrowful thoughts pass through his mind. As he gazes out the window into the distance of faint and hazy light, suddenly, a white figure appears and dances among the shadowy trees! He jumps up from his bed and looks intently into space, but the figure has vanished. Only the silhouettes of the pines stand dimly in the starlit night.

"What is it?" Wang wonders, "Angel? Ghost? Or a mere vision?" Curiosity now moves him. He would go out and solve the mystery. He puts on his robe decidedly and goes out into the garden. He glances around but finds no trace. He pauses under the peony tree and ponders. A faint breath of strange perfume blows into his nostrils. A petal drops upon his robe and stirs his thought. He picks it up tenderly with his slender fingers and rests it upon his palm. He beholds the ground, in the darkness gleam the snow whites pall-tears from the peony! He kneels down and gathers them one by one, then tears a piece of silken cloth from his garment, wraps them tenderly, digs a little tomb and buries them sadly. He mourns softly:

"So beautiful art thou,
Alas so short thy life.
Deep, oh, so deep my grief. . . .
I cover thee with a handful of scented clay,
I moisten thy grave with my lonely tears,
I sing a lament for thy soul,
I wait for thy rebirth in tomorrow's spring."

A soft murmur from the mournful leaves breaks the monotone. Now heavily, the dews are falling; slowly, the pale, waned moon climbing. Wang rises, and lo! the white figure twinkles amid the pine-shadows again! He hardly believes his eyes. Astonished he watches. Then like under the power of magic he steps lightly towards the visioned spot. But naught does he find. He embraces a pine-tree and trying to regain his senses, mutters weakly: "Strange! strange!" and in a daze he returns to the temple.

Wang enters his chamber, and there—there he beholds a beautiful damsel in a white silken gown! He falls back in dismay. His sense goes blank from a feeling of unreality, not a thought in his mind, not a word from his tongue. He stands dumbly while the maiden nods at him with a gracious smile and speaks thus: "Ah, thou, returnst at last, poet. Why waste thy affection on the faded flowers?" and her perfumelike breath thrills him into rapture.

"Who art thou?" Wang asks at last in low timid tone.

"Fear not, my gentle host," she answers and her crescent eyes gleam with affection, "Thou art lonesome, art thou not? I too, am lonely. Hence I come to share the solitude with thee."

She is real! Neither ghost nor illusion. The more he looks at her the more beautiful she becomes. Wang's fear is now banished by her beauty. "Ah, then—" he stammers and steps toward her, "then who art thou? From whither comest thou?" He timidly touches her hand, frail as a willow bough! His heart is quivering.

"I am Heng Yok," she says, "my birthplace is the Garden of Peace. I was shut up in this mountain by a priest some years ago."

"Who is the priest?" Wang inquires compassionately. "May I take the task to avenge and free thee?"

"Nay, thou needst not," she protests "He did not insult me. And I am now grateful to him. Is it not he who affords me the opportunity to be with thee?" . . . she offers her hand . . . and . . . like the stars of heavenly lovers, the cowherd and spinning-maid who meet on the Milky Way, on the seventh moon and seventh day; with a fragrant wind from a fair far sky . . they embrace. . . .

When the golden tone of the temple bell greets the rising sun, and the chirping chorus of birds announces a new day, Wang awakens. He finds his arms empty—the maiden has gone! He glances out the window, the Lou Mountain is floating in a flood of yellow ray, but no trace of the maiden can he see. He closes his eyes and tries to recall. Was it a dream? Nay, it cannot be! The name of Heng Yok is so vivid, even the faint odor of her perfume is still lingering in the air. Then where is she? Who is she? Yes, it was only a dream. How can there be such a fair maiden in this obscure environment? Just as Wang convinces himself to believe that it was a dream, he sees upon his desk a piece of paper on which is written a poem of four lines:

"Short are the hours of beautiful night.
White is the window with dawning light,
Alas! I must depart!
I shall come again, lord of my heart."

Then Heng Yok is a person and last night's romance was real! Wang wanders absently in the mysterious world of fancy. He examines the poem over and over, then again he closes his eyes and tries to recall . . . Ah, yes, yes he remembers now. She said that she was shut up in this mountain by a priest some years ago. He would go to the priest and demand him to free his love! So to the priest he goes, only to find the priests speaks to him with an ironic smile: "My poet, thy mind has been overwhelmed with the illusion of mortal sense. How can there be such a thing in this holy land? What thou hast seen last night is no doubt an illusion."

"Tell me not, holy master. Thou canst not deny this happening as illusion. Seest thou this poem?"

The priest reads the poem carefully and assumes the calm of meditation at once. "Beware! my friend, evil it must be! Beware of the enchanted fox!" he exclaims suddenly.

Wang doubtfully retires to his chamber. "She is so sweet, so beautiful—evil?—Nay, it cannot be!" he unconsciously murmurs. She said she was shut up by a priest—ah then, then her dwelling must be within the Lou Mountain. He would go and explore and perchance he may find her.

Determinedly he sets out and roams slope after slope, and mounts peak after peak, but finds no trace of Heng Yok. He travels aimlessly on and on and unaware dusk is drawing near. Lost in the wilderness he knows not whither he should go. The night grows deeper and deeper. He stumbles among the wild bushes in despair, with terrifying howls of beasts echoing from afar into his ears. "Alas! Alas!" he pants desperately, catching at a branch for support and drawing a choking breath. Out of the stillness he suddenly hears a strange sound. Frightened he falls upon the ground fainting. Then a moment later, half unconscious, he hears a soft calling of a voice, then a touch of a warm hand. He wants to speak but cannot. He fails to open his eyes.

"My poor brother!" A lady stands before him and takes his hand. Helps him to his feet and proceeds on the path. He feels her step as swift and light as wind and he follows her as though without existence.

Soon they arrive in front of the temple. And Wang as if awakened from a dream, opens his eyes. The lady's dim figure in the night's deep gloom is kneeling and weeping by an empty tomb. "What does this mean?" he exclaims with astonishment.

"This is the grave of thy dead love and my sister," she wails . . . "and for thee she has ended her life!"

"Ah, what sayest thou? Thy sister? My love? . . . she died for me?" Wang echoes in perplexity. "Then—who is she? . . . Oh, I know now, Heng Yok! alas!" he cries out frantically and falls beside the lady.

"Yes, Heng Yok," the lady affirms, "she was grateful for thy deep affection and sympathized with thy poetic soul and solitude. Therefore, she came to thee and offered her love for thy love. But her destiny was doomed to have no love—" she pauses here and gives a faint sob. "By the jealousy of her fate," she continues, "after thou settst out to seek her this morning, a traveler came and was impressed with her beauty. He paid the priest a thousand in gold and took her away. And when the traveler arrived home he imprisoned her in his garden. She dreaded the solitude of the new dwelling, and dreaded to face the man who had harmed her and taken her away from

(CONTINUED ON PAGE SEVEN.)

The Los Angeles Times [Sunday.

The Unappeasable Curiosity of Love.

BY FRANK R. ARNOLD.

IN THE old polygamous days in Utah a certain husband took a second wife. Even though the first wife had given her consent to the second marriage, even though she was convinced that his heavenly crown would be the more glorious because of his many earthly children, yet she was not happy. She could live her religion, but she could not share her husband with another woman. Flesh and blood wouldn't stand it. Her husband moved with his new wife to another town 150 miles away.

Unless they came over in the Mayflower or fought in the Revolution, all we know about them was the nearer record of the family Bible, and even that is vanishing from our homes. The homes that still have family Bibles use them as a safety deposit vault in which to hide their Liberty bonds, thinking shrewdly and naively that no thief in the night would ever consider that unalluring volume as a source of wealth. Horse Gal-

MUCH better communicate them after marriage than before. If the lovers are

Too Much Should Not be Told Before Marriage.

publicity. Sir Thomas More, in his 'Utopia,' demands that lovers shall learn to know each other as they really are, i.e., naked. That is now the most Utopian thing in More's 'Utopia.' But the lovers might communicate their life histories to each other as a preliminary."

not give much heat. The same thing holds good with the human body. If you eat clean easily digestible food, eat slowly, enjoy your food when you eat it, and sit straight so that your stomach and other vital organs can properly work, then your food will not distress you, but will finally give you the necessary strength. You should never eat when you are tired, excited, angry or not really hungry, and you should rest before and after each meal.

"The food you eat will affect the liver, kidneys, bowels and other organs, and you all know that these organs play an important part in your health. The bowels carry off the compact waste matter, the kidneys and bladder the liquid waste matter, but

[illegible]

A Philosophical Tramp.

* * *

ROGER PAYNE of the Fellowship Farm, Perris, Cal., sends me a booklet entitled "The Hobo Philosopher" (published [illegible]

work properly the waste matter, or that part of your food which is not a nourishment to your body, remains too long in the bowels, and of course it is plain that under such conditions the blood and the system all up with poison, and the body, loaded with such poison, must become diseased.

"How foolish to try to cure such a condition by injecting more poison into the blood."

* * *

Radio Activity

Heads Relief in Pain and Sickness



Electronic Health Robe in Use

RADIO ACTIVITY Invests the Blood Streams; stimulates the activity of the digestive tract; assists in the removals and liberations, and leaves in the muscles and tissues a feeling of buoyancy and vitality.

Continuing, Masterlinck says:

"Thus, man stood alone in a hostile world until the dog leaped across the chasm of aloofness, and made man his god. Of all the world's animals, the dog alone loves man and serves him to the death, and even hunts down other four-footed animals in man's service. The dog alone has formed a deathless alliance with man, and has made himself man's willing and worshiping slave."

Yet this is the animal selected, by preference, for cruel tortures that do not help humanity but lead to false conclusions, and use of unnatural and harmful methods of treatment.

effect. They told the health officer that there was not enough sickness to keep them busy and therefore he should 'start something going.' They mentioned flu, smallpox, or anything. He replied that he would do what he could. It may be this is one reason why every physician in this part of the country is receiving notices that smallpox is very prevalent, and that inasmuch as 80 per cent. of the school children are not vaccinated, it is now time to impress upon their parents that they should be vaccinated.

"I have often said that if all the independent doctors—those who want to steer clear of the medical union or closed shop crowd—would join and fight with the same independence that the union does, they would be able to dominate. They are all looking for their financial interest and say that inasmuch as the union has the dominating power in politics and in the health boards, they many times can gain favors by being in with them, when otherwise they would be boycotted.

"The American Medical Association, from first to last is run in every particular the same as the Federation of Labor, namely, closed shop, picketing, and boycotting, and their health boards are their great strongholds for iniquity."

And these are the sort of men to whom we are asked to submit our children for medical examination. Instead of being a protection, they are a menace to society.

* * *

Preserving Fruit.

HEALTH and money are wasted in preserving fruit with sugar. The sugar neutralizes the healing acids of the fruit and leads to fermentation alcohol and gas.

Much sweetness is an acquired taste. It grows on a person like alcohol, and for the same reason—because it forms alcohol in the stomach.

To can without sugar, simply fill the jars containing the fruit with clean hot water, instead of the usual syrup, and place the jars in a hot water bath.

A dehydrating plant has been established at Pomona, Cal. Wine grapes are now being dried. The water is extracted by a new process.

This is the most wholesome way of preserving fruits. The use of refined cane sugar, which is expensive and unwholesome, is avoided. Tin, crates and freight are saved.

I predict a great future for this industry.

* * *

Nuts.

NOTWITHSTANDING increased cost of production, the California Walnut Growers' Association fixed the price for the new crop at about the same as last year, the object being to encourage larger consumption. This is a policy that might well be adopted by some other producers.

Walnut growing is this year the second largest horticultural industry in the State, with 75,000 acres in bearing.

Nuts should not be regarded as a luxury. They are a most valuable food, rich in protein and oil, and lacking in starch, of which Americans eat far too much.

As the population of the world increases, we shall have to depend more on nuts. An acre of walnuts will furnish as much as 15,000 pounds of food, an acre of wheat only about 900 pounds.

Some people say they "cannot eat" nuts. That is because they eat them on top of a meal, when they have already eaten more than they should.

Nuts are a winter food, on account of the oil they contain. In summer eat more fruit and vegetables and less nuts.

When the teeth are bad, nuts should be ground in a small nut mill.

Nuts may be eaten with fruit or cereal food, or raw green stuff. Nuts and fruit make an ideal meal.

The skin of the walnut, containing tannin, is irritating to the lining of a delicate stomach. By soaking in hot water, and leaving for a few hours, you may remove most of the skin.

Pecans have soared in price and have become a luxury for the rich.

A dollar a pound for shelled walnuts is equivalent to 33 cents for a pound for beefsteak, because beefsteak is two-thirds water, while nuts are all food. Therefore, they are cheaper than they appear to be.

California Indians lived largely and attained great age on the pinon. Italian pignolias are larger, and contain more protein.

Brazil nuts are coarse in fiber, and not adapted to weak stomachs.

Almonds should be blanched, then baked in a light brown, when they may readily be ground—or eaten whole.

The cocoanut, as we get it, is tough and indigestible.

Chestnuts are "different." They are mostly starch. In north Italy the poor eat chestnuts, because they are cheaper than wheat. Here they are a luxury.

The peanut is not a nut, but a member of the legume family, containing starch, protein and fat. Ordinary peanut butter is too much roasted, liberating fat acids that irritate the stomach. Get it mildly roasted, or eat the peanuts that way. Some like peanuts raw, but they taste rather too much like soap.

Peanuts contain a small amount of zanthin, a vegetable equivalent of uric acid, but not enough to harm, if they are eaten in moderation, and always with a little raw green stuff. Peanuts are a cheap food. At 30 cents a pound peanut butter is equivalent to 10 cents a pound for beefsteak.

For health and profit plant nut trees and eat more nuts and less meat.

* * *

An Intelligent Dog.

A LONG BEACH, Cal., dog was run over and injured by a motorcycle. Later he was arrested, sent to the pound and condemned to death, unless bailed out, because he had been running after motorcyclists, and attempting to bite them.

My sympathies are with the dog. Sometimes I feel like biting them myself.

* * *

A Despicable Propaganda.

FOLLOWING is from the California Tourist and Hotel Reporter:

"The worst thing to be feared is a flu scare worked up by the medical trust and the patent medicine people, aided by a subservient press.

"It must be remembered that during the flu scare of last winter more people were killed by fright and improper treatment, than were killed by the flu.

"The direct cause of influenza is poor alimentation. In other words the alimentary canal becomes clogged with refuse thrown off by the intestines.

"For any person to lend himself to the spread of alarming flu propaganda for the purpose of instilling fear into the minds of people, is a dastardly act that should not go unpunished.

"The authorities should at once adopt measures to suppress such propaganda before it has created another panic and caused the death of thousands of more lives.

"Such camouflaged advertisements referred to should be banned by all reputable newspapers, in the interests of public health and decency.

"Sneezing is no sign of a 'cold,' nor of approaching illness, much less the 'flu.'

"If the medical trust and patent medicine people again succeed in throwing the country into a 'flu' panic, the people should refuse to wear useless and unsanitary masks.

"So-called flu is not a contagious malady. All fevers are caused from impurities in the blood and intestines, the result of fermentation of food and poor alimentation.

"Keep the bowels open, the nasal membranes and stomach clean, keep cool and you will not need to fear the flu.

"Always remember that all fevers run their course in seven days and that it is dangerous to check a fever."

* * *

Protecting the Children.

A BULLETIN of the State Board of Health says:

"Every California child has a right to demand that he be given every opportunity to be healthy. His health is of public as well as private concern."

Sure! Therefore, every California child should be protected against examinations by ignorant and careless employees of "health boards" and against "minor operations," that lay the foundation of ill health, and against the poisoning of the blood by the injection of filthy animal matter.

* * *

Cause of Disease.

FOLLOWING is contributed by Carl Schultz, M.D., N.D., D.O., of Los Angeles:

"A person is healthy who has no ache or pain, sleeps well, has a good appetite, hikes to work, enjoys the simplest food, and the simplest pleasures in life, one who does not know that he has any internal organs. A person who feels the slightest indisposition is not well. When a man has a pain in his stomach and drinks whisky to stop the pain, he acts the part of a fool. The whisky simply paralyzes the muscles of the stomach and lays the foundation of a chronic disease later on. The effect of drugs is the same. Nature in all cases gives us a sign of coming disease, but we are generally too busy to listen to these signs, or we think: 'I am all right, I am strong, I can violate the laws of nature at least once. That may hurt someone else, but surely not me.'

"The human body in some respects resembles a stove. A stove gives heat, but only as long as we put fuel in to keep the fire going. The life in our body is the fire; the food we eat is the fuel for the body. If you put in the stove fuel which contains a lot of waste matter, you will be obliged to clean out your stove often and the fire will

Old Mission
INFLAMMATION TABLETS
Insure Quick Relief in All Forms of Internal Inflammation.

FOR use in all stomach, kidney, liver and intestinal trouble, as in dyspepsia, indigestion, gastritis and peritonitis. These troubles are always due to an inflamed or ulcerated condition of the linings. OLD MISSION INFLAMMATION TABLETS are unfailing in the relief of all forms of internal inflammation. They are equally effective in the relief of constipation, rheumatism and lumbago. In these troubles they are unexcelled. They improve the healing qualities of the blood and are strengthening and upbuilding. They are practically the only thing that will reach and relieve inflammation of the kidneys and bladder.

These tablets make pills and laxatives unnecessary. Try them for chronic constipation—they are wonderful. 60c and $1 at druggists. Put out by Old Mission Laboratories, Coast Distributors, Pasadena, Cal.

HEALING TO ALL LININGS

Radio-Active Pad Restores Health —or Money Back

A Safe, Sane and Scientific Method of Overcoming Disease by increasing the circulation of the blood and eliminating the waste products of the body. It is a well established fact that nearly every known ailment is caused by poor circulation (sluggishness.) The Radio-Active Solar Pad imparts energy, restores vitality and overcomes disease by increasing metabolism and causing a healthy circulation of the blood. Rheumatism, Sciatica, Gout, Neuralgia, Nervous Prostration, High Blood Pressure and diseases of the Stomach, Heart, Lungs, Liver, Kidneys, Prostrate Gland, Female Complaints and other ailments quickly and permanently relieved. Many complicated and chronic cases that have failed to yield to other forms of treatment have been quickly and permanently benefited by the use of the Radio-Active Solar Pad. To prove the remarkable restorative and vitalizing effects of this wonderful appliance, we will send it on ten days' trial with an absolute "money back" guarantee if it fails to give entire satisfaction, you to be the sole judge of its merits. NO MATTER WHAT YOUR AILMENT. Try it at our risk. Write or call.

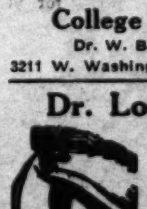
RADIUM APPLIANCE SALES CO.
Telephone No. 64645
527 Bradbury Bldg., Los Angeles, Cal.

Control Pain
BY NERVE PRESSURE
LEARN TO BE A HEALER WITH POWER

This system of NERVE CONTROL is so simple that anyone can easily master it. Means the saving of DOLLARS to you and your household through your ability to CONTROL PAIN. This course is short and entrance can be arranged at any time. Fees particularly low. Call mornings or write.

College of Zone Therapy
Dr. W. S. Thompson, A.M., Ph.D.
3211 W. Washington St. Los Angeles, Cal.

Dr. Logan's Glasses

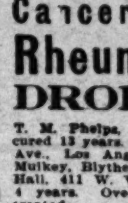


Combine Comfort, Style and Professional Skill and Quality at a moderate price. Office now R 710-711 O. T. Johnson Bldg., 4th and Broadway.



Complete Line of Sickroom and Hospital Supplies, Instruments, etc.
Invalid Chairs
FOR SALE OR RENT
Professional Supply Co.
415 W. 5th St. Tel. 61122

OVERTONS
CHIROPRACTOR
PALMER GRADUATES
INFORMATION GLADLY GIVEN.
Phone 65508. Hours 10 a.m.-5 p.m.
528 Title Insur. Bldg., 5th and Spring.



After All Others Fail
Get CHAMBERLAIN'S HERBAL MEDICINES

For all Chronic and Painful Diseases, Gallstones, Torpid Liver, Constipation, Indigestion, Cancer, Goitre, Dropsy, Rheumatism, Bright's Disease, Diabetes. Refer to cured cases. Consult and examine FREE. Thousands of references. Ask your neighbors and friends about our medicines. Our patients send us nine-tenths of our business. Describe your case in your own way. Call or write for information on any disease.

$5.00 Special Notice! We will treat Chronic Diseases 30 days and furnish all medicines for $5. Cut this out and bring with you. Right to withdraw this offer at any time reserved.

Cancer Removed without the knife. A large number successfully treated. Reference. Skin Cancer, $10.

Rheumatism And all painful diseases quickly relieved.

DROPSY HAS BEEN CURED TO STAY CURED!

T. M. Phelps, 1147 S. Spence St., Los Angeles, cured 15 years. Mrs. Alice Limbocker, 2803 Darwin Ave., Los Angeles, cured 10 years. Mrs. Sella-Mulkey, Blythe, Cal., cured 10 years. Mrs. Emma Hall, 411 W. Washington St., Los Angeles, cured 4 years. Over one thousand cases successfully treated.

F. E. CHAMBERLAIN, New Zealand Herbalist, Phone 62835. 533 West 8th Street. 21 years in Los Angeles, Cal.

RUPTURE
HAS BEEN CURED BY WEARING OUR SANITARY TRUSS.
FREE TRIAL 30 DAYS. Written Guarantee. Lady Attendant.

No leg straps, no cloth or leather, no elastic. Money back if not satisfactory. No odor. Can be worn in bath. It pays to investigate before squandering your money.

"I wore a Sanitary Truss for less than one year, worked hard all the time, and have not worn a Truss for over six years. Surgeons say that I am cured. I work in California (Iron) Rolling Mills."—J. W. Anderson, 1447 E. 6th St., Los Angeles. "A Sanitary Truss cured me in 60 days. I don't wear a Truss and do heavy lifting."—Wm. Claar, 1223 So. Main St., Los Angeles. Call or write for literature.

SANITARY TRUSS CO.,
523 West Eighth St., Los Angeles, Cal.
Hours 9 to 5. Sunday by appointment. Over 20 yrs. in L.A.



We recommend this truss to cure your rupture, if by wearing a truss a cure is possible. Single or double hernia. So easy; so clean; so comfortable. 30 days' FREE trial on all trusses. We specialize trusses. We make no charge for fitting. Personal attention.

DICKINSON DRUG COMPANY,
Truss and Supporter Specialists.
Corner Third and Main, Los Angeles, Cal.

WHY SUFFER WITH RUPTURE



When relief is at hand at a nominal cost. Rupture appliances for either sex, young or old. Also suspensories manufactured on scientific and sanitary principles, by a man who cured himself. Descriptive circular and prices of either sent by request.

J. C. Riley Co., 1462 Sunset Blvd., Los Angeles. Phone 53703.

PERFECT HEALTH
Is Produced ONLY by
MUCUSLESS DIET

Mucusless or Non-Mucus forming foods CURE every Disease, because it removes the fundamental CAUSE, which is Mucus-forming foods, and NOT Germs, Sub-luxations, Weather, Worry, Overwork, etc. Learn WHY! Described in "Superior Diet for Health and Economy," 25c; "Rational Fasting and Regeneration Diet," 50c; Food vs. Electricity, 10c; Health Magazine 10c; Sex Philosophy, 12c, all for $1.00. Advised by correspondence.

Health Science Co., Dept. 30, Alhambra, Cal.

Why Suffer With Piles?
when you can cure yourself with "Herboline?" It's absolutely one of the best "pile remedies" ever discovered. Try it and you will use no other. A money-back guarantee. At druggists or by mail, 50c, or Phone East 3817.
Herboline Company,
3725 Mission Road, Los Angeles, Cal.

C & D
(A Special Non-Starch, Non-Sugaring Flour.)
DIABETES is CURABLE.
Write us for particulars. Phospho Food Co.
Los Angeles, Cal.

HEALTH RESTORED
BY NATURAL METHODS
Send stamped, directed envelope for particulars and terms of my Three Months' Course of DIETETIC HOME TREATMENT
HARRY ELLINGTON BROOK, N.D.
Mail Address, P. O. Box 415, Los Angeles.

Some Good Short Stories from Everywhere.

Compiled for The Times Illustrated Magazine.

One Too Many.

"YOU love my daughter!" said the old man.

"Love her?" he exclaimed passionately. "Why, I would die for her!"

On Her.

MRS. NORMAN WHITEHOUSE, who conducted brilliantly many important historical entertained to her during the war, condemned in New York the present bare-back fashion in eve-

And Cold Steadier.

JOHN DONLON, a guest at the Atlantic City Hotel during the recent convention

Decent Dressed.

A PROPOS of the modern fashions Sen-

MOST RECENT NOTABLE CARTOONS.

SOME DAY IT'S GOING TO STORM, AND THE BOAT WON'T BE READY



Baltimore American

BIG ENOUGH TO KICK



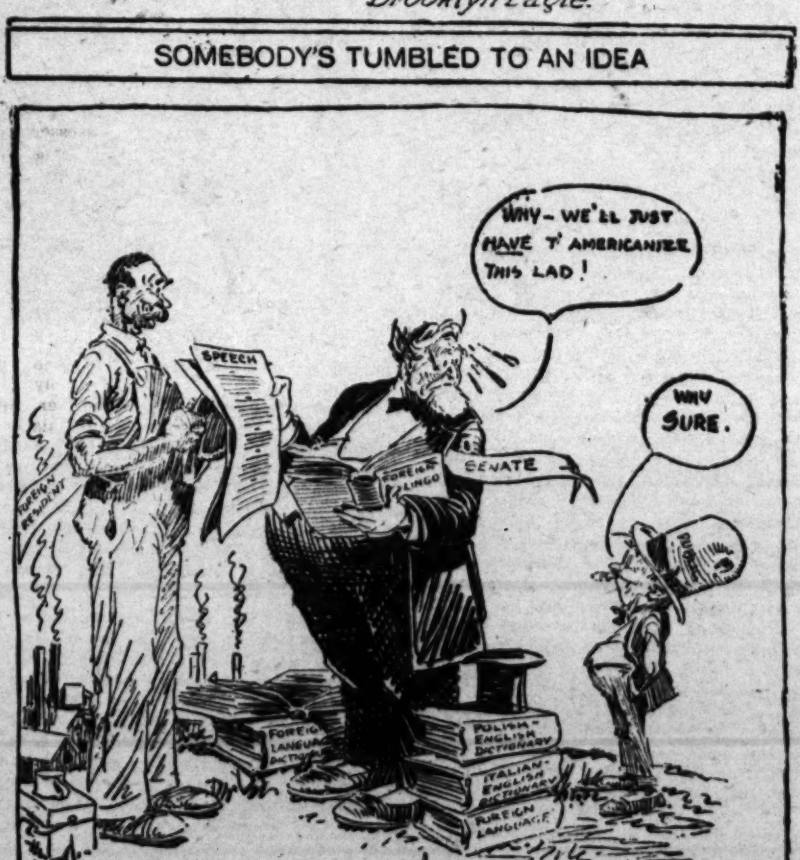
Brooklyn Eagle.

IN PEACE HOTEL



Detroit News.

SOMEBODY'S TUMBLED TO AN IDEA



Indianapolis News.

A correspondent writes to the London Times:

"You will remember that during the war we were accused of murdering German babies, through the reduction of milk supply, attributable to some extent to our blockade. The current number of the Revue Internationale de la Croix Rouge shows that infant mortality in Germany decreased, especially in the big towns. In 1914, 15.1 per cent. of infants died within the first year in the whole of Germany; in 1916, 14.8 only. In the towns of over 15,000 inhabitants the figures were 14.1 and 13.3 per cent. In Switzerland in towns of over 10,000 inhabitants the fall was from 9.9 to 6.9 per cent."

The explanation is that milk, intended for a large animal like a calf, is not adapted, even when modified, to a small animal like a human infant. Also the lacking organic materials in cow's milk, pasteurized or sterilized, as supplied to infants, were found in mother's milk, even when the mothers were underfed. The whole article is written to prove the greater life chance of the mother-fed infant.

There can be no perfect substitute for mother's milk. No modifying can change the size of the globules in cow's milk. Goat's milk, being from a smaller animal, and one much less subject to disease than the cow kept in captivity, is far better for infants than cow's milk.

A mixture of almond cream, raw vegetable juice and milk sugar would be better than substitutes now on the market, most of which contain starch. Infants cannot digest starch.

Mothers should regard it as a reproach when they cannot feed their infants. They may always do so, if, during pregnancy, they avoid enervating the system by overeating of stimulating foods, and eat freely of foods rich in the organic elements, as raw green stuff, whole grains and fruits.

* * *

Medical Propaganda.

WHEN it comes to medical propaganda, the A.M.A. is even more active than was Germany during the war. Newspapers, magazines, legislatures, picture shows, women's clubs, civic organizations—all are utilized to fool the public, and increase the power of the political doctors.

Following is from an address by Lee W. Edwards, M.D., of Omaha, a physician who is "independent of the trust:"

"Do you sometimes wonder why the newspapers print so many medical articles, like the one I have reproduced? This is sent to them in plate form, so that it is already set up and most of the papers run it because it is easy to do so, and the matter is well written. Think of the flu dope which was spread broadcast last winter, and then you won't wonder that the first million dollars is used up and they must try to scare the nation into asking that five millions more be given them."

* * *

Constructive and Destructive Surgery.

SURGERY has done great things, in making over the faces of war-scarred soldiers. This is constructive surgery, and is altogether admirable. The destructive surgery criminal mania for mutilation and removal of necessary organs of the body is altogether damnable, and should be forbidden by law.

* * *

Medical Examinations.

I OFTEN receive communications from self-respecting physicians, who deplore the slough of commercialism and politics into which the noble art of healing has fallen. The writers usually ask me not to mention their names, which shows how great is the power of the Medical Trust. Here is a letter from a broad minded, M.D. of Los Angeles, prominent in his profession.

Following are a few incidents that have recently come under my observation:

"A patient, whose word I can depend upon, told me that one of her neighbors, a young married woman, had the flu—or what some doctor said was the flu. She recovered, and was around the house. The doctor told her that she might be a "flu germ carrier" and persuaded her to allow him to inoculate her with what he said was 'anti-flu germ serum.' Within a few hours this woman was dead.

"A doctor from back East, who was taking a vacation here, was on the Board of Health in one of our near-by cities. He told me that he saw an M.D. hired by the Board of Health inspect the throats of eleven children, one after another. He used as a tongue depressor a lead pencil which he carried in his pocket and which he wiped off between examinations with his handkerchief. He also said that he saw a man hired by the Board of Health as a school inspector who was not a physician at all, but a newspaper reporter out of a job. This reporter examined the throats, ears, etc., of the children in the school where he was stationed.

"At a free clinic in New York City I was waiting to see a certain physician. While I was waiting I saw a lady come in to have her throat treated. The doctor in charge of the clinic told me that he was treating her for syphilitic sore throat and he called my attention to the syphilitic chancre on one of her tonsils. This physician took the tongue depressor out of this woman's throat and left it on a table while he went out for a few minutes. On his return he examined the next clinical patient, a young girl with a simple sore throat which had been diagnosed as 'diseased tonsils.' He took up the tongue depressor that he had been using on the syphilitic woman and, without even wiping it off, put it into this young girl's throat. When I exclaimed that he had not sterilized the instrument he said: 'Who is running this clinic?' and went right on with his work.

"As I have said hundreds of times, the greatest menace we have to life is our health boards who are really disease boards and scare mongers. Why will the people believe that a set of men, who are making their living from diseased persons and are hired by political men, will try to prevent disease? Sanitary engineers would have no interest in having people sick, and therefore would be better than physicians for health boards.

"Recently a doctor was in my office and he told me that he was present when three or four physicians were talking to a health

Los Angeles County Chiropractors Association

Organized for safeguarding the public in the matter of employing the services of the Chiropractor.

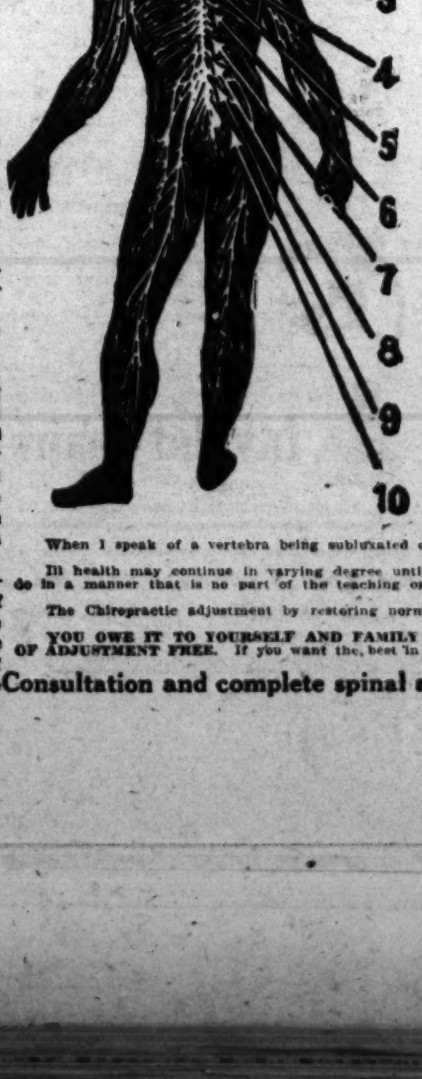
Chiropractic adjustment, by hand, of the joints of the human backbone is the only proper and efficient means of removing the cause of disease. Those persons whose names appear below practice pure and unalloyed Chiropractic. Any and all other forms of Chiropractic are spurious.

J. H. Coleman, Phone 63121, 506 Mason Bldg., Fourth and Broadway.
J. W. Gibbon, Phone 1133, Suite 211, State Bank Bldg., San Pedro.
Selma M. Giese, Phone 63012, 728 I. N. Van Nuys Bldg., 210 W. Seventh St.
Cyrus E. Johnson, Phone Pico 3231, 524 Consolidated Realty Bldg., 6th and Hill Sts.
Merlin R. Haggard, Phone Bdwy. 4394, 409 Citizens Natl. Bank Bldg., 453 S. Spring St.
Harry L. Foy, Phone 63012, 728 I. N. Van Nuys Bldg., 210 W. Seventh St.
H. F. Schreiber, Phone 65523, Suite 616, O. T. Johnson Bldg., Fourth and Broadway.
T. F. Ratledge, Phone Pico 2222, 1008 Haas Bldg., Seventh and Broadway.
B. B. Reed, Phone 64443, Suite 429, Laughlin Bldg., 315 South Broadway.
Anna Mouck-Ratledge, Phone Pico 1598, 331 Laughlin Bldg., 315 South Broadway.
T. P. Overton, Phone 65306, Suite 528, Title Insurance Bldg., Fifth and Spring.
E. F. Richman, Phone Pico 2222, 1008 Haas Bldg., Seventh and Broadway.
C. F. Compton, Phone 16574, 618 Grosse Bldg., 124 West Sixth St.
Leo H. Simon, Phone 63226, 500 Consolidated Realty Bldg., Sixth and Hill Sts.
H. J. Kirby, Phone 66256, 410 California Bldg., 205 South Broadway.
A. W. Wilkinson, Phone Wilshire 2170, 701 Black Bldg., Fourth and Hill.
H. C. Overton, Phone 65306, Suite 528, Title Insurance Bldg., Fifth and Spring Sts.

Chiropractic Spinal Adjustments will eliminate the cause of DIS-EASE



CLARENCE E. BOSWELL, D. C.
Doctor of Chiropractic
Suite 314-315-316 Severance Bldg.,
Phone Office, Main 548; Res., Garvanza 29.
Sixth and Main Streets, Los Angeles, Cal.
Hours 9 to 12; 1 to 5; Sundays, 10 to 12



1. Slight subluxations at this point may cause so-called headaches, eye diseases, deafness, epilepsy, vertigo, insomnia, wry neck, facial paralysis, locomotor ataxia, etc.

2. A slight subluxation of the vertebra in this part of the spine may be the cause of so-called throat trouble, neuralgia, pain in the shoulders and arms, goiter, nervous prostration, la grippe, dizziness, bleeding from nose, disorder of gums, catarrh, etc.

3. The arrow head marked No. 3 locates the part of the spine wherein subluxations may cause so-called bronchitis, felons, pain between the shoulder blades, rheumatism of the arms and shoulders, hay fever, writers' cramp, etc.

4. A vertebral subluxation at this point may cause so-called nervousness, heart disease, asthma, pneumonia, tuberculosis, difficult breathing, other lung troubles, etc.

5. Stomach and liver troubles, enlargement of the spleen, pleurisy and a score of other troubles, so-called, may be caused by subluxations in this part of the spine, sometimes so light as to remain unnoticed by others except the trained Chiropractor.

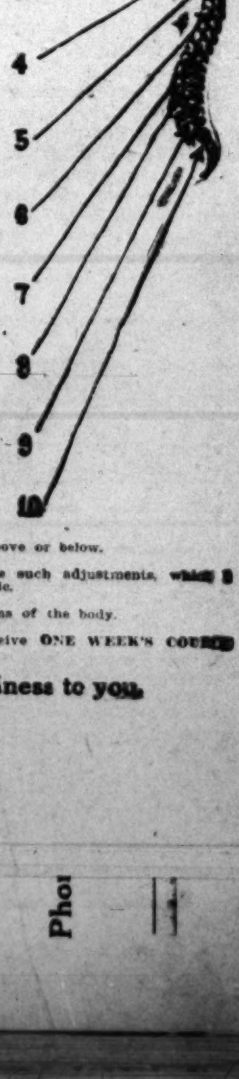
6. Here may be the cause of so-called gall stones, dyspepsia of upper bowels, fevers, shingles, hiccough, worms, etc.

7. Bright's disease, diabetes, floating kidney, skin disease, boils, eruptions and other diseases, so-called, may be caused by nerves being pinched in the spinal openings at this point.

8. Regulations of such troubles as so-called appendicitis, peritonitis, lumbago, etc., follow Chiropractic adjustments at this point.

9. Why have so-called constipation, rectal troubles, sciatica, etc., when Chiropractic adjustments at this part of the spine will remove the cause?

10. A slight slippage of one or both innominate bones will likewise produce so-called sciatica, together with many "diseases" of pelvis and lower extremities.



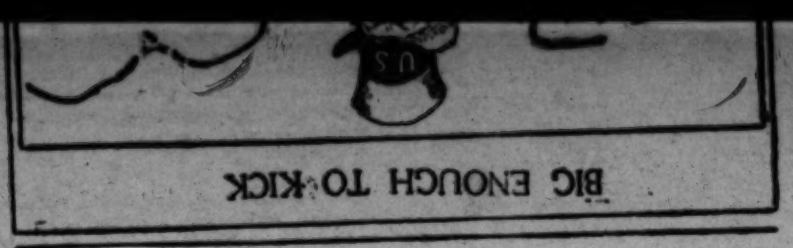
When I speak of a vertebra being subluxated or displaced, I refer to its being separated more or less from the one above or below.

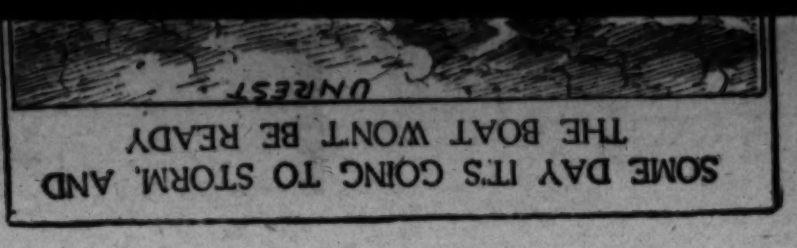
Ill health may continue in varying degree until the nerve pressure is adjusted away. I use only my hands to make such adjustments, which I do in a manner that is no part of the teaching or practice of any other health form of an earlier origin than Chiropractic.

The Chiropractic adjustment by restoring normal action to these nerves supplies new life force to the weakened organs of the body.

YOU OWE IT TO YOURSELF AND FAMILY to investigate this wonderful science and find out how you may receive ONE WEEK'S COURSE OF ADJUSTMENT FREE. If you want the best in the art, call and see me.

Consultation and complete spinal analysis is free. It may mean health and happiness to you.





MOST RECENT NOTABLE CARTOONS.

[Expung] The Los Angeles Times 6

Some Good Short Stories from Everywhere.

Compiled for The Times Illustrated Magazine.

On Her.

MRS. NORMAN WHITEHOUSE, who conducted brilliantly many important missions entrusted to her during the war, condemned in New York the present bare-back fashion in evening gowns.

"The wearers of these gowns, gowns decollete to the waist line in the back," said Mrs. Whitehouse, "deserve the rebukes very frequently administered to them."

Mrs. Whitehouse smiled mischievously.

"The other evening in a fashionable New York restaurant a clergyman sat at a table next to a vivacious young lady in a very gorgeous but extremely bare-back gown. He could not help overhearing some remarks about his personal appearance made by the girl to her companion in an effort, no doubt, to be witty and entertaining. The clergyman took no notice until the waiter offered him some mayonnaise with his salad. Then he said very audibly in his blandest pulpit voice:

"'No thanks, I don't require dressing, but I think the lady at the next table does.'"

* * *

Wrong From the Start.

WHEN Frank Lawrence, editor-in-chief of Universal, got married someone suggested that the bridegroom make a little speech. The young man, being unusually reticent, showed his unwillingness to do so by blushing and stammering his apologies, and this only made his friends more persistent.

They continued urging him until he was finally obliged to make some kind of an attempt. He arose awkwardly, and as he stood beside his bride he unconsciously placed his hand lightly on her shoulder and began:

"Ladies and gentlemen, this has been thrust upon me—" He was interrupted by much laughter and applause, and he immediately sat down more confused than ever.

And Cold Shoulder.

JOHN DONLON, a guest at the Atlantic City Hotel during the recent convention of the Federation of Labor took occasion to notice a very beautiful young woman in evening gown who sauntered past his table. Said he:

"Ankle-biters annoy all these ladies who wear open work stockings and I expect that the ladies' dresses offer a splendid opportunity for backbiters."

* * *

Presto Chango.

THE morning report is a fearsome document. On it appear all the changes in status of men and animals for each preceding twenty-four hours. It happened in an Ohio regiment once that two mules fell ill one night. The veterinarian gave his verdict of hopeless, and the captain of the supply company accordingly made the proper entry on the morning report: "Two mules, from duty to dead."

But under the care of the grizzled old stable sergeant the mules recovered and next morning the captain found them alive and kicking. Now, entries made on the morning report can never be erased, which made the situation embarrassing for the captain. However, he was a man of resource, and the next day's report carried the startling entry: "Two mules, from dead to duty."

* * *

The Coming Crisis.

REPRESENTATIVE HOMER HOCH was talking about governmental extravagance and the fearful taxes that are its consequences.

"The government," he ended, "seems to think that it only needs to say to the American people, 'Cough up! Cough up!' But how will we cough up when our coffers are empty?"

Decent Dresses.

APROPOS of the modern fashions Senator Watson told a story at a Rushville dinner.

"A struggling business man," he said, "came home one evening with a joyful countenance.

"'My poor dear,' he said to his wife, 'I have just been admitted to the League of Reconstruction Profiteers. Our hard times are now over. At last you can have some decent dresses.'

"A steely glitter came into the woman's eyes.

"'No you don't, Joseph,' she said, 'I'll have just the same kind of dresses all the other women are wearing.'"

* * *

An Unkempt City.

"CONSTANTINOPLE," said Bishop Brewster at a Portland missionary meeting, "is a beautiful but unkempt city."

He smiled and added:

"See Naples and die. Smell Constantinople—same result."

One Too Many.

"YOU love my daughter?" said the old man.

"Love her?" he exclaimed passionately. "Why I would die for her. For one soft glance from those sweet eyes I would hurl myself from yonder cliff and perish—a bruised mass upon the rocks 200 feet below."

The old man shook his head. "I'm something of a liar myself," he said, "and one is enough for a small family like mine."

* * *

His Idea.

GEORGE M. COHAN is intensely patriotic. All his songs are filled with American sentiment and yet at least once in his life, he might have been accused of being unpatriotic. In mitigation it might be mentioned that he was a very little chap at the time.

Indeed, it was the occasion of his first glimpse of the Statue of Liberty.

"What do you think of her?" asked Cohan senior.

"Not much," said George. "She looks to me like a great big woman holding an ice cream cone over her head."

A Chinese Fairy Tale.

(CONTINUED FROM PAGE FIVE.)

her lover—thou! . . She refused to live and now she is dead . . . alas! she is dead!"

A long silence follows broken only by their mournful weeping.

"The night is getting deep and I must take leave." The lady speaks finally.

"Where is thy abode?" Wang asks.

"Come, I will show thee." She weakly wends on and Wang follows. When they come upon the cinnamon tree the lady suddenly disappears. Then he realizes that the lady is the spirit of the cinnamon and Heng Yok is the spirit of the peony.

Wang is not at all aware that they are not human. For he believes everything is as real as man, and all are from the same unity of nature. He staggers back to the temple and into his chamber. In sorrow, he drops heavily upon his bed. As he is lying there awake, suddenly, he feels a cold wind, and there appears the dim form of Heng Yok standing by his side. He beholds her in startled awe.

"Fear me not, my lord," comes her sad voice.

"Heng Yok! Thou are not dead?" exclaims Wang and jumps up to embrace her. But he feels naught.

"Be calm, my lord," comes the voice again, "I am different now. Before, I was the spirit of the peony, therefore, real; now I am the ghost, therefore, vain. I have died for thee, my lord, and for thee again I will live."

"What dost thou mean?" Wang asks.

"After I died," Heng Yok begins her story, "I went unto the flower queen and appealed for pity. The queen learned the trueness of our love and was impressed with our devotion. Knowing that thou wert lost in the wilderness in seeking me, she at once sent my sister to lead thee home. Then she granted me rebirth to be with thee."

"For me, thou hast gone through the utmost suffering of death," Wang bursts into tears. "What have I, to be worthy of thy great love?"

"Thy love hath changed my fate, lord of my heart," she declares. Although I shall not be able to demonstrate my love to thee till the return of spring, have patience, my love. If thou wilt, every morning offer, to the earth where I have lived, a cup of water from the stream, then next year I shall repay thee my gratitude." And her form vanishes.

Next morning, Wang goes to work and replaces the earth in the tomb of the peony, and waters it at every breaking of day. On the seventh dawn, he finds a white stem sprouting out of earth. He is overcome by joy and his heart dances. The priest and monks astonished by this strange miracle think that Wang possesses the power of magic.

Hopefully, tenderly Wang watches the new peony grow day by day. As the summer falls, autumn passes and before the winter is over, the peony reaches the height of five feet. And now a warm breeze is beginning to blow; about the temple the robins are fluttering hither and thither to build their nests. And the peony bears a bud, only one. Eagerly, oh untiringly, he observes it with anxious eyes through the seemingly long drawn days. He holds holy thoughts for Heng Yok and prays for her. "O Heng Yok! Heng Yok, my love!" his heart keeps calling—and at last the time is up, the peony is in full bloom. Within the perfumed heart of the blossom he can see her lovely face, and when the twilight falls, of a sudden, Heng Yok is before his eyes . . . and so . . . oh happily they love as together they live.

After many years one day, Wang becomes ill and is about to die. The monks gather around his bed and mourn. But Wang does not seem to suffer with any pain. He smiles at them and gives his last testament: "My good friends, do not shed a tear for me. For this is not death but birth. After I leave this form, I pray you will bury my body near the peony, and after seven days, I shall appear on earth again." And thus he passes into the great beyond. The monks carry out his will. And seven days later, a red shoot of a peony grows out from his grave, and within a year it is as tall as the other and they stand with their branches interwoven. The monks tend them equally with the shrine of Buddha and call them the "Divine Plants."

[Copyright, 1919, by Moon Kwan.]

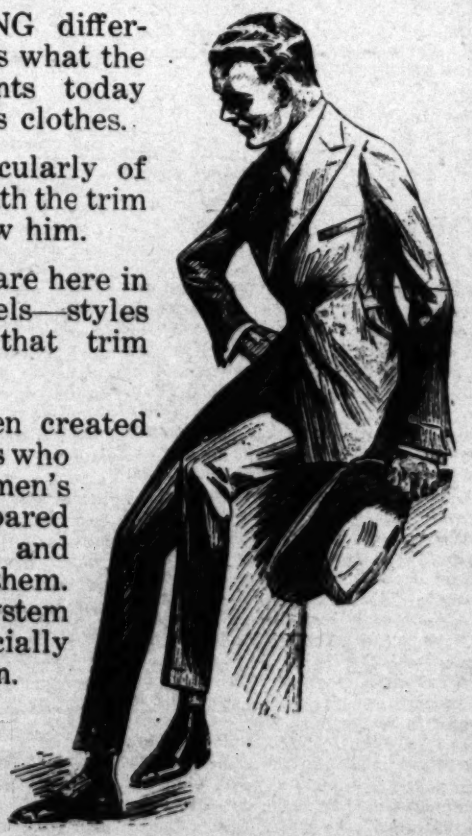
Newest Models for Young Men

"SOMETHING different"—that's what the young man wants today when he buys his clothes.

This is true particularly of the young man with the trim figure—you know him.

These clothes are here in the newest models—styles developed for that trim figure.

They have been created by manufacturers who studied young men's figures and prepared models of style and refinement for them. The Stratford system of styling is especially smart this season.



The suits include high waist and waist seam models, belted suits and belt-back suits in single and double-breasted effects.

Overcoats in snappy styles for young men are also being shown in our daylight Clothing department, second floor.

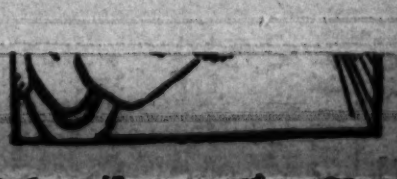
Manhattan shirts, Munsing underwear, Edwin Clapp shoes, Knox and Stetson Hats. Main Floor

THE MARK OF GOOD CLOTHES

Harris & Frank

437-443 South Spring St.

OUTFITTERS OF DEPENDABILITY



CARE OF THE BODY.

CONDUCTED BY
HARRY ELLINGTON BROOK, N. D.

Monkey Business.

THE average length of life is greater today, through saving the lives of infants. On the other hand, lives of men and women over 40 have been shortened, by "civilization," starvation foods, drugs and serums.

Centenarians should be the rule, instead of an exception. Everyone who dies under 100 dies prematurely.

Every few years some physician announces a wonderful rejuvenator. An Italian physician thought he had it in distilled alcohol. Ponce de Leon sought the "Fountain of Youth." Brown-Sequard's extract of goat's genital organs was to make old men young. The latest medicinal get-rich-quick scheme is the grafting of a gland from an ape. This will transfer a few millions from rich and old men to eminent surgeons. It would be for the rich only. Apes come high and the supply is limited.

These efforts are and must always be vain. You cannot escape the inevitable laws of nature. You cannot avoid the consequences of breaking those laws. You cannote indulge your appetites and retain youth. You cannot eat your cake and have it. If you think you can, you are a fool.

When men reach the age that corresponds to the menopause in women, they usually substitute for gratification of sex impulse what are called the "pleasures of the table." Passing pleasures, apples of Sodom, bringing in their train an army of ills and suffering, falsely supposed to be necessary attendants of age. Men take less exercise and eat more, storing up waste in their blood, and encumbering their vital organs with potential disease matter. Then hardening of the arteries, senility, and if their digestion is good, apoplexy.

A man of 60 should not weigh more, in proportion to height, than a man of 30.

The only way to prolong life and attain a healthy and happy old age is by temperance—true temperance, not merely the avoidance of stimulants. A little alcohol is permissable, to men after 40 leading the strenuous life. It is surplus food that does the harm.

Cornaro was an example of a healthy and happy old age. At 40 given up by his physician to die, he lived to be over 100, his faculties bright and his body vigorous to the end. He ate daily less than the average man consumes for a lunch; taking with his meal a pint of light wine, which he called the "milk of old age." He was a truly temperate man.

As men grow old they should eat largely of fresh fruits. Fruit, not wine, is the milk of old age. The acids dissolve earthy deposits. Milk, an ideal food for the young of the animal that gives it, is bad for the old, for it contains much lime, necessary to form the bones of the infant. The less flesh food eaten the better. Eat live foods. You cannot get life from dead animals.

By eating half as much, and chewing twice as long, you may get more pleasure out of a simple meal than you now do from an elaborate banquet. And there will be no bad after-effects.

There must be regular exercise, in the shape of work or play, especially to keep the spine limber. It is not necessary or desirable to go through a lot of tedious exercises from "Fig. 1" to "Fig. 77." Exercise should be interesting. And you must have a a hobby. Do something different, or do the old things sometimes in a different way.

Be as much as possible in the open air, where the air is pure. Expose your body to the air and sun. "The breath is the life." Learn to breathe fully. An investigation showed that all persons who have reached great age lived—at least in the first part of their lives—out of doors, almost continually, and they always had ventilation in their sleeping rooms.

Oiling the skin tends to keep the body supple.

Try to make others happy. That will react on yourself, and keep you young. Avoid worry and fear. They kill more than war and pestilence combined. Hate and anger shorten life. Love and kindness prolong it.

Above all, get plenty of sleep. Old persons, like babies need much sleep. Sleep is more important than food. It is the great invigorator, rejuvenator and beautifier. It must, however, be like the sleep of an infant, free from the tortured writhing of a stomach overburdened with fermenting food.

United States statistics show that a great majority of men over 60 are financially unprovided for. This is an unhappy condition. Pensioners live long. Provision should be made for those who have done their share in the battle of life. The best assurance against want is a small piece of productive land. All should aim to make this provision for their old age. Then, at least, you need not fear to starve, or become a public charge.

Whether you attain to a healthy and vigorous old age depends on yourself alone. There is no royal road, no short cut, through "elixirs of life," or genital organs of goats, or glands of apes. Be sure of that. The Fountain of Youth is not to be found in a bottle, or in the carcass of an animal.

* * *

Piles.

HEMORRHOIDS or piles is a painful affliction. It is entirely preventable.

No case of piles, or rupture, or enlarged prostate, or falling of the womb can be permanently cured, so long as there is high blood pressure on the parts. High blood pressure is high gas pressure, due to fermentation of food in the colon. That is due to wrong eating.

For temporary relief, let cold water run in and out of the rectum, placing the tip of the nozzle just inside the opening.

* * *

Appendicitis.

FOLLOWING is from "The Philosophy of Health," by J. H. Tilden, M.D.:

"When I first went into the profession doctors did not know much about appendicitis. In those days people had inflammation of the bowels. I remember very early, when a boy in the profession, having patients with inflammation of the bowels. Some of them would pass a lot of pus, and in a few days be well. Others would die. No doubt these were cases of what we now call appendicitis. Today doctors know more about diagnosis, but they do not know much more about the cause and cure.

"Anyone who will operate for a case of appendicitis, unless there is absolutely a rupture, has lost all faith in nature; he is an atheist; he does not believe in the curative power of nature. All cases of appendicitis, if not meddled with by the fingers of the doctor in digging down into the abdomen in an attempt to diagnose, will, if an abscess forms, drain into the intestine. I say every case will end in this way, unless the surgeon's fingers break the abscess into the peritoneal cavity. I say there are very few, if any, cases of appendicitis that will terminate fatally if left alone.

"In the first place, there is inflammation. Nature then begins throwing out lymph to be consolidated into breastworks. This lymph walls in the inflammation, and the line of least resistance is toward the bowel. Significant! Nature is always trying to conserve. As soon as an inflammation starts up, there are breastworks thrown up which wall off the prospective abscess; and the point of least resistance is always toward the intestinal canal. If not meddled with, the abscess will open into the intestine, and the pus will drain through the intestinal canal, and the patient will get well."

* * *

Influenza.

A LOS ANGELES correspondent writes: "I would like to tell you that when it came my turn to have the "flu" last winter I went to a doctor once, because the company where I work compelled me to. He was sensible, and gave me no medicine, except some tablets to reduce the fever, then told me to go home and stay in bed and keep warm. (He had nothing to gain by keeping the man sick.—Ed.) I took only part of his medicine then followed your advice in the Care of the Body, and it worked out all right. I was up in four or five days, had no bill for a nurse, etc. So I feel very grateful to you on that account."

Medical "authorities" predict the return of an influenza epidemic, thus inspiring foolish people with fear, which kills more than disease. Can it be that in some quarters the wish is father to the thought?

One "authority" advises physicians to lay in a large supply of drugs and serums. Yet, medical journals admit they have not found the "germ" of influenza, which would be necessary to make a serum.

Remember the results of "regular," as compared with drugless treatment, in the last epidemic.

Nor were there bad "after-effects" to the latter, but better health, after the house cleaning. Almost every day I hear of bad after-effects of suppression of symptoms by "regular" methods.

Remember, also, that if your blood is free of waste, it is impossible for you to "catch" influenza. You are immune.

* * *

Anti-vivisection.

THREE important issues were discussed by the California Anti-vivisection Society at its annual meeting, held recently in the Alexandria Hotel, Los Angeles. These issues were:

"First—Determination to suppress alleged practice of vivisection in the Adventist Sanitarium at Loma Vista and other hospitals sponsored by religious denominations whose precepts forbid slaughter of inoffensive animals.

"Second—Support for the bill of Senator Myers of Montana, now before the Senate judiciary committee, prohibiting dogs from being used for vivisectional experiments.

"Third—Plans to circulate an initiative petition the first of next year to abolish vivisection in California."

* * *

Adenoids.

A RECENT bulletin of the State Board of Health stated that 10 per cent. of American children have adenoids.

No wonder, considering the way they are fed.

For this condition an operation is, of course, urged. Not a word as to removing the cause, a catarrhal condition of the body, of which adenoids and enlarged tonsils are only one of the symptoms. Not a word about ceasing to feed a surplus of starches and sweets.

Cutting off adenoids, or cutting out tonsils, is equivalent to cutting off a pimple from the nose. Always tinkering with symptoms, instead of removing the cause.

Surely these "boards of health" should rather be called "disease boards." What do they teach about health?

* * *

Candy.

THE United States is offering for sale 1,300,000 pounds of candy. There is more to come.

If the soldiers hadn't been given so much of this unwholesome acid-forming stuff, they would be in better condition than many of them are today.

Serums, excessive cigarette smoking and much candy and other sugar compounds, have destroyed the health of far more American soldiers than were killed or maimed in war.

A sailor returning from the front said that on board ship the doctors urged all the sailors especially those with venereal diseases, to eat candy, because it lessened their appetites for tobacco and other stimulants and narcotics.

In such cases, candy is worse than tobacco or alcohol. It produces alcohol in the stomach, also gas, and sours the blood.

Candy does not deaden the craving for nicotine. It increases it, like alcohol, which it forms. It decreases the craving for alcohol, because of this

The Wasserman test for syphilis will show "positive," when there is an acid condition of the blood, and no syphilis.

What can you expect of "laymen," when the United States Army Health Service gives such rotten advice?

* * *

Milk for Babies.

IN PARTS of Germany they have been giving babies spinach soup, in place of milk.

Spinach soup, rich in organic elements, is better for babies than devitalized, sterilized milk, although, of course, it will not altogether replace milk. Infants will soon pine away on condensed milk, that we have shipped in such quantities to Europe.

ASTHMA

Asthma can only be permanently cured by strengthening the diaphragm. See S. Wesley Martin, 145 S. Broadway. Phone 61050. Consultation free.

S. J. Howell

Specialist Established 1903

In correcting painful feet, often due to the gradual breaking down of the arches.

435 H. W. Hellman Bldg. Phone 62379

Free Chiropractic Treatments.

Nowadays it's Chiropractic. Chiropractic is the most talked-of treatment because the most successful. Five times more efficient than osteopathy and twenty times more efficient than drugs in the cure of disease. If you cannot afford to pay, we will give you the treatments free.

Dr. Charles A. Cale, D.C., President.
LOS ANGELES CHIROPRACTIC COLLEGE.
931 South Hill St. Phone 15605.
Day and evening classes. Diplomas issued.

THE GREATEST OF ALL DRUGLESS METHODS. STUDY CHIROPRACTIC
In the Eclectic College of Chiropractic.
A College fully equipped to teach Chiropractic and its co-related drugless methods.
Splendid Faculty—Large Clinic.
Day and Evening Classes.
Particulars on application to Walter J. Mitchell, D.C., Registrar, 321 So. Hill St., Los Angeles. Main 3135. Hours 9 a.m. to 5 p.m.

Let Nature Cure Rupture

Don't make it worse by wearing an old style truss or mail order "appliance."
The Benjamin Natural Support, made complete for each individual case, embodies the only principle, which will hold securely and give Nature a chance for steady improvement. No iron frame or hip-spring to torture the body. No tight elastic belt to impair the circulation. No small hard pad to wear away the wall. Cannot slip. Always comfortable.
While giving Nature a CHANCE to cure your rupture, ASSIST her by strengthening the abdominal wall. I show you how. Call, write or phone for free booklet explaining my method. (Mailed in plain envelope.)
M. J. BENJAMIN, Suite 401 Columbia Bldg. 313 W. Third St. Telephone, Main 7848.

E. J. CALVERT, Chiropractor

The strongest body, like the finest watch, often needs correct adjustment. Pain and sickness, so often the result of constricted nerves or displaced vertebrae, is always relieved by the Chiropractor.
Indigestion, rheumatism, liver, stomach, bowel and various troubles of the body yield to chiropractic treatments.
Office hours, 9 to 12, 1 to 5 and 7 to 8. Sundays by appointment. Phone Main 5230.
702½ South Broadway.

American Chiropractic Drugless College

1924 So. Figueroa. Phone 22364.
Free Clinical Treatments.
Courses Taught.
Chiropractic, Philosophy of Chiropractic, Drugless, Post-Graduate and Practical Nurse; 14 competent teachers. Catalogue Free.

LIVE FOOD LIVE PEOPLE

The only Restaurant serving no salt, sugar or vinegar.
Health drinks—uncooked soup—fruit, flower and vegetable salads—unbaked breads and brawn foods—unfired pies and cakes.
All very delicious to the unperverted taste. Try them at
The Raw Food Dining Room
640 S. Olive Street.
Mail order inquiries attended to.

BE HEALTHY DISCARD YOUR RUBBER PLATE
We specialize in the best and neatest gold plates and teeth without plates at moderate prices. Fully guaranteed and more.
Our Clincher Patented Plate allows thousands to enjoy eating and to have real plate comfort. The only plate made that can be tightened by the wearer. **DR. LEE**
Don't fail to consult Laboratories and Office, 714 Grosse Bldg. Phone 64164.

(Hysto For the Nerves)

No matter what your trouble may be, forget you have not been able to secure results from other methods of treatment, and use (HYSTO) conscientiously. You will receive immediate benefit, manifesting itself in a strengthening of the nervous organism. Send for free Booklet.
DR. C. DANA YORK,
Hotel Ramona, 630 South Grand Ave., Los Angeles, Calif.

Urine Examination a Specialty

Kidneys do not give timely warning, consequently a great many premature deaths.
Our reports and explanations are easily understood. Write for literature or call at laboratory.
PACIFIC ANALYSIS BUREAU
707-708 Wright & Callender Bldg.
Broadway 8481.

Redondo Beach Sanitarium
MILK DIET REST CURE
Climatic Condition Unexcelled
REDONDO BEACH, CAL.

CANCER

Treated by a new French process. No paste, no knife, nothing dangerous. Many cases absolutely cured, as can be proved by hundreds of testimonials in my office. Send for pamphlet. Mailed free.
DR. GOMEZ
213 South Broadway Los Angeles

Los Angeles County Chiropractors Association

Organized for safeguarding the public in the matter of employing the services of the Chiropractor.

Chiropractic adjustment, by hand, of the joints of the human backbone is the only proper and efficient means of removing the cause of disease.

Los Angeles Sunday Times

FARM AND TRACTOR SECTION

REMINISCENCES OF A CUB REPORTER.

BY A SPECIAL CONTRIBUTOR.

I WAS a cub reporter once. Taken in terms of experience, it's ages ago. Taken in terms of years, it's nearly twenty. When I was a cub reporter, in Seattle, the Klondike excitement was on; the town was "wide open," and some of our most respected theatrical magnates were running honky-tonks in basements, while one gentleman who now controls a string of twenty or more vaudeville houses, and is constantly building more, was the chauffeur of a popcorn wagon.

Being a cub reporter in Seattle was a liberal education for a kid whose knowledge of life had been gained by attendance at a freshwater college, and through a somewhat ill-assorted course of reading. Here are a few fragments of experience that the first few months brought to me, taken at random from the the shelves of memory.

There was no Alaskan cable in those days, and no wireless. We used to get Klondike news from correspondents at various ports of call, and steamer pursers brought out the material for us. Always we went down to the dock, met the Alaskan boats, talked to returning sourdoughs, and got the envelopes. Usually one real reporter and one cub went down, the experienced man to do the interviewing, and the cub to leg it back up town with the correspondence.

One particularly dark and wet night I was sent down with C. B. Yandell—then a reporter, now a rather prominent Seattleite—and it was my duty to get the envelopes. I wanted to make a record for speed, so I balanced on the edge of the dock, sprung for the steamer rail as she drew in, missed by a hair, and went into Elliot Bay. Fortunately for the extension of these memoirs, there was room to dodge between the pilings under the wharf, and I swam out on the other side, and "beat it" for dry clothes. When Yandell came in with the envelopes he wanted to know, with picturesque comment, where in the hereafter I had been, but I kept the details strictly to myself.

Getting a Rise on a Good Little Murder.

ONE night when I was "doing the dog-watch," that is, waiting around for the unexpected, after everybody else had gone home, one "Appetite Bill" Langdon shot another gentleman commonly known as Eddie Shank, in the professional environs of the latter, who dealt in cards and chips. Eddie grunted and died, whereupon Appetite Bill, calmly replacing his kid gloves on his well manicured hands, walked up the hill to police headquarters and told about it.

I got it about ten minutes before final edition time, but I got a passable story into the paper. The next morning the city editor came down. "Who wrote that story," he roared. "I did," was the meek reply, with visions of a blue slip. "Darn good story," he said. "Your pay's raised two dollars a week."

Two dollars a week doesn't sound like much money nowadays, but it was a flat increase of 20 per cent. at that.

After I had been around a while, and had begun to get an idea of the game, they let me "do police" one night a week, while the regular man took his wages down to some of the knights of the green cloth.

One night an utter stranger walked into the old Hotel Northern, down on First street, stepped into a lavatory, and blew out one side of his head, after first thoughtfully tagging the revolver "This gun belongs to Schwabachers." They picked him up in the wagon, took him to central station and stretched him on a long table in the back room, to gasp out his few remaining moments.

The police, used to such occurrences, left him. I stood there, eager and interested, and finally decided he might have a note book in his pocket, or some letters, for identification, I reached into his breast pocket, and felt for the contents, when he suddenly raised his head, gave a choking groan, spewed a torrent of blood from his mouth, and died while my hand was in his pocket. That was all right, but his blood utterly ruined the sleeves of a light gray suit, and in my haste to get away from there I fell over a cuspidor and got a scar on my knee that I carry to this day. I have seen a lot of suicides go west since then, but that first episode has a little gilt frame all to itself in my gallery of memory.

One Time When the Coroner Got Premature.

THEY had a habit up there in those days—they may have it yet—of electing an undertaker as Coroner. One night I was loafing in the Coroner's "parlors" when a call came in from a district referred to in polite society—if at all—as "below the gas tanks." The call said a girl had killed herself.

The deputy Coroner, whose name recurs to me as Arnold, and I got out a wagon and drove down there. In a big wooden building, externally plain, but internally magnificent, we found a frightened group of girls grouped around the "madam" with tears streaking their makeup, and their finery all awry, while they bewailed the fate of "Bessie." Bessie, it seemed, had had a few words with the gentleman who condescended to accept her earnings, and had taken poison. We took our long box, and were shown to Bessie's room, where she lay extended, apparently as dead as Julius Caesar. Arnold took her by the heels, and I took her under the shoulders, and we were just lifting her into the box when she opened her eyes, and remarked "Rrrrrruuuugh!"

I dropped my end.

Arnold, however, was game. He followed the screaming girls out to the telephone, got a doctor, and Bessie lived to fix it up with her young man. In fact, she married him, sought new scenes, and when I last heard of her was moving in the very best society in a California city. I could spill the beans for her, of course, but it wouldn't get me anything, and that's one thing you learn in this business—tolerance.

These are only a few of myriad experiences that I had in the first few months of my apprenticeship. As a reporter gets older, he has just as many experiences, but they pass from his mind as a page that is turned, and he forgets them. Perhaps the keenness of those first impressions makes them last better. Anyway, I remember these things, though it is an effort to recall the details of more striking occurrences within the past few months.

One night, however, I went in without a story, but I had been told to get it; I had a perfectly good alibi, but the city editor happened also to have a hangover. In those days, you didn't have to be a non-drinker to hold your job; you only had to be sober when you were really wanted.

He roared at me. I was a little tired and very young and wholly independent and I roared back. He looked at me in amazement for a minute, and then he beat a recent joke by about twenty years.

"Keep on talkin'," he said: "Keep on talkin'. While you talk you've got a job, but when you shut up your gonna git fired."

And it was even so

Back Again Where the Presses and Editors Roar.

I QUIT the game then, and went into another of the learned professions. Get that word, another. We kid ourselves along, after we get to be editors and editorial writers, that we are members of a learned profession. Anyway, I turned elsewhere, made money, lost it and went back where I could smell ink, hear the roar of the presses, sense the trembling of the building, and also hear the roar of the editors and sense the trembling of the reporters. Some years have passed, as years have a habit of doing. I'm not a reporter now, but I still go out on interviews once in a while.

The other day, my wife and I celebrated our umptysteenth anniversary. We discussed life, which we have lived in many cities and in varying circumstances.

"Well, my dear," I said, "there's this much about it; when we married, I was a reporter, and I am still reporting. Thank God, we're holding our own."

Moments of Inspiration.

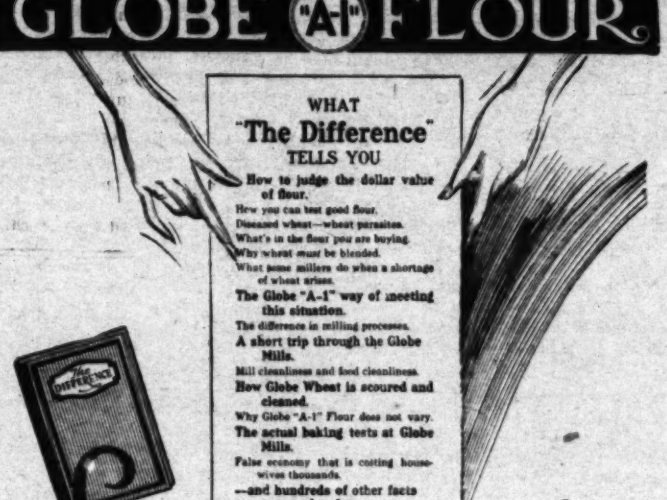
There seems to exist a tendency to ascribe inspiration to a process which is the result of a preliminary effort. Many have noticed that, after long and fruitless mental effort, the result for which they have been striving comes to them suddenly while they are thinking of something entirely different. The preliminary mental toil has borne its fruit subconsciously.

Poincare says that many of his most abstruse mathematical discoveries have come to him in just this way. Once, after laboring on a difficult problem for two weeks, the solution came to him spontaneously at night while he was trying to sleep.

Another solution came to him while he was entering a subway train, his mind being apparently quite free from all thought of mathematics. Again an important conclusion forced itself upon him with what he terms "brevity, suddenness and certitude," while he was resting on a sea beach after a period of apparently futile cogitation.

The striking part of it all is the appearance of "spontaneous illumination," which may be taken to be the sign of long subconscious deliberation. Experiences of this sort appear to be very common to mathematicians and to other men whose work entails long periods of mental concentration.

GLOBE "A-1" FLOUR



Learn these facts
then have *BETTER* food

The topical summary shown above is a "brief" of the facts told you in our new book "THE DIFFERENCE." It is important that every housewife have this book. It tells you facts that you have never known; facts about good flour—how it is milled, what it is milled from, how to buy good flour, how to use it.

Your copy of "THE DIFFERENCE" is ready. Write your nearest Globe Mill — sent FREE.

Not a cook-book "THE DIFFERENCE" contains no recipes. It is a book to help you get the BEST RESULTS from recipes you already have.

GLOBE MILLS
LOS ANGELES SAN FRANCISCO
SAN DIEGO



658

HAS THE APE A HUMAN BRAIN?

BY PROF. RICHARD L. GARNER.

HERE and there in the jungle one finds a small area of sonorous earth, irregular in shape and about two feet across. The surface is of clay apparently artificial, superimposed upon a kind of peat bed which, being very porous, acts as a resonant cavity, intensifying sounds. It is a kind of drum.

The natives say that this is made by the chimpanzees. According to the natives, they secure the clay along the bank of a stream, carry it by hand and deposit it over the place selected and let it dry. From the Mkomi forest, I brought home with me a part of one of these drums; it shows the fingerprints of the apes, impressed in it while the clay was yet soft. But this is not a proof that the chimpanzees intentionally made it.

They Hold a Fiesta and Dance and Sing.

THE natives say that when the drum is quite dry, the chimpanzees gather around it and hold one of their most remarkable social gatherings. The natives call it the kanjo, which implies the idea of carnival. Many families participate. One or two chimpanzees, beat violently on the drum while others jump up and down in a wild, grotesque manner. Long, rolling sounds fill the forest as if the chimpanzees were trying to sing. When those beating the drum tire, others take their place and the festivity continues for hours. The resemblance of this to the festivities of the natives is astounding and goes again to show how closely chimpanzees approach the lower horizons of humanity.

Like man, the chimpanzee is averse to solitude. He has the community idea, living in family groups instead of herds. He is also fond of the society of man and is easily domesticated. This is in contrast to the gorilla, a lower genus of the ape, who will flee from his habitation with man at the first opportunity. If, when introduced among men, the chimpanzee is allowed to go at liberty, he is well disposed and fond of man. If he is confined he becomes vicious and ill-tempered. Confine a man and he becomes exactly the same.

Cannot Compare Mentality of Ape With Man.

IT IS difficult to compare his mental status to that of man because there is no common basis upon which the two rest. Their modes of life are so unlike as to afford no common unit of measure. Chimpanzees and men have but few problems in common to solve: They are not called upon to exercise the faculties of the mind as often as is man. Therefore, their minds are not as active as man's.

But within his own sphere of life, the chimpanzee occupies a high plane. While the scope of the human mind is vastly wider than that of the chimpanzee, it does not follow that it can act with more precision in all things. There are perhaps instances in which the mind of the chimpanzee excels that of many by reason of its adaption to certain conditions.

To compare them, a fair specimen of an adult chimpanzee is in about the same mental horizon as a child of one year old. But if the operation were reversed, if man were placed under the natural conditions of the ape, the comparison would be much less in human favor.

On problems that concern his own comfort or safety the chimpanzee exercises the faculty of reason with a fair degree of precision. He is quick to interpret motives, to discern intents and he is a rare judge of character. He is inquisitive; but not so imitative as a monkey. He is quite observant of the relations of cause and effect. In his actions he is controlled by more definite motives than any other animal. He quickly learns anything that lies within the range of his own mental cosmos.

Dietary Similar to That of Man.

HIS dietary is similar to that of man. The opinion has long prevailed that the chimpanzee subsists upon a vegetable diet. This is not the case. Like man, they eat vegetables, fruits and meat. Briefly, the difference between their habits and those of man is that they eat their food raw while man has learned how to cook. But they soon learn to like cooked food. The chimpanzees I had were very fond of cooked meats and dried fish.

The brain of the chimpanzee resembles the brain of man even more closely than his skeleton resembles man's. To be sure the texture is slightly coarser but the brain has the same lobes, convolutions, sulci and centers as the human brain. In man and the chimpanzee the same nerves are present and connect the same organs of sensation and motion.

Regarding man purely in the light of an animal, it is evident that he is physically very closely allied to the chimpanzee. In the vital organs of the two there is a great unity of structure and equal unity of function in all essential details. The difference of structure is only to the extent of making the organs conform to the general plan of the animal, and the difference of function is only one of degree

Since the same characters vary quite as much among men without changing their identity as such, it cannot be sufficient ground to widen the gap between man and ape. Indeed, as the comparison is extended into more minute and scrutinizing details, the physical likeness of the two grows stronger. To the casual observer, the general resemblance of man to the chimpanzees is apparent. To the student, the analogy becomes evident

With man and the chimpanzee the physical structures are one so far as they pertain to the animal policy. Yet they may not be of a common stock.

Man is Not Descended From the Ape.

THE public mind does not seem to have grasped the correct idea of evolution. The common idea that man has descended from or is related by consanguinity to a monkey is silly and absurd. Science never taught such folly. Darwin never advanced any theory from which such a conclusion could be justly deduced. It is only the bigots and sophists who have so distorted the theory because they could not deny it.

No one will deny the physical resemblance between man and the ape. I spent a score of years in the jungle to show the mental resemblance between them as well. Things may be equivalent and yet not identical. The chimpanzee is called "the white man of the jungle" because he is on the same relative plane to the other apes that the white man is on to other human beings. The natives gave him this sobriquet.

Of course, I do not think the simian language is capable of shadowing sentences into narrative or giving detail in a complaint, for I have never found anything as yet among them which could justify one in attributing to them so high a type of speech.

I do think, however, that their present form of speech is developed far above a mere series of grunts and groans and that some species among them have a much more copious and expressive speech than do others and some have higher phonic types than others.



FREE This Beautiful Book and a Can of Kyanize

We want you to know what lasting satisfaction there is in beautifying your home with KYANIZE.

All we ask is that you try it—on your floors, your furniture or woodwork.

Kyanize VARNISH FLOOR FINISH

A tough durable varnish, so easy to apply that anyone can be sure of satisfactory results and yet so everlastingly good that leading painters prefer it. For furniture, floors and all woodwork.

Dries in twenty-four hours with a beautiful waterproof lustre that, under the heaviest heel, will not scratch white. Choice of eight fade-proof colors or "clear."

HERE'S OUR FREE OFFER TO YOU

GET THIS — The dealers named below will give you free of charge a full quarter-pint can of KYANIZE FLOOR FINISH (any of the eight colors) and a copy of the beautiful book "The Inviting Home" (illustrated in colors) if you will buy from them a good fifteen-cent brush to apply the KYANIZE.

Bliss & Schwenzfeier	Pasadena	Chicago Wall Paper House	660 S. Spring St.
Olson Hardware Co.	Wilmington	C. W. Jorgenson	2108 W. Jefferson
Pomona Paint & Paper Co.	Pomona	Benson Hardware Co.	620 S. Hill
Glendale Paint & Paper Co.	Glendale	So. Cal. Wrecking Co.	Sixth and San Pedro
Consolidated Lumber Co.	Watts	Fifth Street Store	Paint Dept.
San Fernando Hardware Co.	San Fernando	Broadway Department Store	Paint Dept.
Farmers Hardware Co.	Whittier	Cooper Hardware Co.	61st and Moneta Ave.
Oneonta Hardware Co.	South Pasadena	Moneta Hardware Co.	4402 Moneta Ave.
Frank S. Browne	Santa Ana	Vermont Square Hardware Co.	4723 S. Vermont
Craddall Supply Co.	Bakersfield	Hanson Hardware Co.	243 S. Spring St.
Smith Bros.	Santa Barbara	Hoffman-Marks Co.	226 S. Main St.
Bergien Bros.	Sierra Madre	Jas. Lemon	1612 E. Vernon Ave.
Kegler Hardware Co.	Orange	Mox Co.	175 E. Jefferson
Blumle & Gibson	Huntington Park	Hunt & Poundstone	4406 Central Ave.
		F. W. Perkins	2401 N. Broadway

Broadway 1492 Sunset Paint Co. Home 64501

Distributers 627 So. Main St. Los Angeles

REMINISCENCES OF A CUB REPORTER.

BY A SPECIAL CONTRIBUTOR.

I WAS a cub reporter once. Taken in terms of experience, it's ages ago. Taken in terms of years, it's ninety twenty. When I was a cub reporter, in Seattle, the Klondike excitement was on; the town was "wild open," and some of our most respected citizens were, made money, lost it and went back where I could smell ink, hear the roar of the presses, sense the trembling of the building, and also hear the roar of the editors and sense the trembling of the reporters. Some years have passed, as years have a habit of doing. I'm not a reporter now, but I still go out on interviews once in a while.

The other day, my wife and I celebrated our umpteenth anniversary. We discussed life, which we have lived in many cities and in varying circumstances.

In my haste to get away from there I fell over a cuspidor and got a scar on my knee that I carry to this day. I have seen a lot of suicides go west since then, but that first episode has a little gilt frame all to itself in my gallery of memory.

One Time When the Coroner Got Premature.

THEY had a habit up there in those days of [illegible] and some [illegible] that would [illegible] "Keep on talkin'," he said: "Keep on talkin'. While you talk you've got a job, but when you shut up your goose git fired."

Back Again Where the Pictures and Editors Roar.

And it was even so

I QUIT the game like, and went into another of the learned professions. Get [illegible] "Wait a minute," I said. "There's this [illegible]

FARM AND TRACTOR SECTION

Los Angeles Sunday Times

PROGRESS AND PRODUCTION

SUNDAY MORNING, NOVEMBER 2, 1919.





A SOUTHERN CALIFORNIA ARISTOCRAT.

Walter H. Dupee's Dauntless of Edgemoor, grand champion Guernsey bull, National Dairy Show, Chicago, and center of attraction at Los Angeles Livestock Show. Some of the Merritt-Bowers Company's horses (top panel) and a string of Jim Jeffries's young Holsteins (below,) stock show winners.

NESS.

Balance of Obregon ales.

y Both Fac- al Fight ion.

lan Big ion.

APRIL
r. 2.—Reports
ht. Francisco
ench, the new
Carranza gov-
ling with the
ring the rebel
ince of power
Gonzales still
for the Presi-
ranza.
three armed
Obregon have
ills and Gen.
chief of staff,
rt in the Pue-
hich he was in
President Car-
Pe to move all
ext year.
ng capital, as
apatchos. The
females under
regardless of
ent. This will
a walking into
Brown, Minister
ed this morning
ay indemnity

The Garden Beautiful in Southern California.

INFORMATION BOTH PRACTICAL AND SCIENTIFIC. BY ERNEST BRAUNTON.



Araucaria Imbricata, or Chilean Monkey Puzzle.

THE greatest fundamental need of any city is availability. The keynote to commercial success is transportation, which can come only through a proper street system. "All roads lead to Rome" made Rome the world's center. All roads should lead to Los Angeles and also from Los Angeles as well. Make all parts of our city available alike to business demands and to those on sight-seeing bent. It must not be thought that because all roads lead to a city that all lead away from it, for there are many cities so lacking in a good traffic system that one unfamiliar with the streets could scarcely find his way out. The streets of a city must connect with the great arteries outside. This gospel has been preached by this department for fifteen years and must be considered as a fundamental on which to build the City Beautiful. Yet one more factor is needed before we begin to beautify and that is a satisfactory sewer and storm drain system or systems. Transportation and health must be taken care of before we tackle the more spectacular phases like civic centers, parks, street trees, etc., or they must at least be planned for at the same time. Any plan that does not embrace the whole city and provide for its every need, in so far as a plan can, is far from a perfect or even satisfactory plan. We reiterate, for the 'steenth time, that some cutting through and widening of streets must be provided for in any and all civic center plans.

The Congested City.

The Kansas City Star makes the statement that nothing really is of greater moment than the question of proper transportation and that the comforts available for people help to determine the business possibilities of a city. We quote:

"There must be adequate trafficways to handle business. It must be possible for people to get quickly and easily from one part of the city to another and it must be possible to deliver goods readily. Would a large automobile plant be able to turn out its enormous production of cars daily if it were cluttered up, if its passageways were relatively as narrow and congested as those of Kansas City?"



Araucaria Bidwillii, the Bunya-bunya, Australia.

Bougainvillea Not Blooming.

J. W. B. has a bougainvillea five years old of light-green leaf that has grown vigorously but has not bloomed and he wishes to know what to do with it.

As to identify. The common species is B. glabra, and glabra means smooth leaf, which it has, of a bright green color. B. lateritia does not have smooth leaves or leaves of light color. The leaves are larger and thicker than in the more common species and young foliage is often tinged with red. Leaves are covered with a fine hair. The large hooked spines are also easily distinguished from the other and if the plant be vigorous the new canes are larger and longer, a very rampant growth. Would advise pruning back heavily in March, shortening in all big leaders and cutting back the laterals on these leaders to two eyes each. (Two eyes are enough for anyone.) All are natives of Brazil; there is no B. Brasiliensis.

Amorphophallus Titanum.

This perhaps is the most remarkable plant known. It is one of the giant dragon flowers or black callas, by far the largest known and not surpassed in size of flower even by the noted rafflesia, which is a parasite. Our subject was first discovered in Sumatra in 1880 by E. Beccari, an Italian botanist, and named by him. One bulb was obtained by the British government and it flowered in 1890 at the Botanic Gardens at Kew and then rotted. The bulb was twenty inches in diameter and was a heavy load for two strong men to carry out of the Sumatran jungle. The swell of the spathe or hood of this calla was three feet in diameter and the spadix or clublike column in the center was six feet high. The color of the flower is a brownish purple-red, about like that of the small species grown here, and the odor attracted nothing but flies and buzzards. This plant had a single leaf, the stalk of which was ten and one-half feet high, a foot in diameter at the base, the leaf spread in several divisions of the stem to a width of nine feet and measured forty-five feet around the edge of this the world's greatest leaf. This sounds like a big story, but it is true in every particular.

Beware Nature Fakers.

Under this head the director of the State Board of Agriculture warns people against those who seek to gull the people on Phenomenal Phodder Plants, Miracle Muskmelons and the like. He should also have included the New Guinea butter bean, for the country press is still printing stories about this fake, which is nothing but a gourd, weighing up to fifteen pounds. No true bean ever weighed fifteen ounces. Plant and seed fakers are many, but the New Guinea butter bean is the biggest fraud of all. As a gourd it is a good one.

Plant Detention Depot.

The Federal government has appropriated $50,000 for the purchase of ground and the erection of buildings for a detention depot where they may quarantine and hold plants from districts and countries infested with pests which bar entrance to all plant life from these places. It is hoped through this medium that we may get ornamental plants from Florida. These have found their way here very sparingly through the mails, for in spite of the greatest vigilance, Florida plants still occasionally reach Los Angeles with Uncle Sam's assistance. This is wrong. Means should be provided whereby we may safely receive them.

Avocado Culture.

"Referring to your article in yesterday's Times on avocados, wherein you state that your correspondent 'points out the royal road to success,' while that may be true, still experience teaches me that budded trees fit for transplanting will not be secured by anyone not of 'royal' degree within any such time as that mentioned. Just think of it—a budded tree ready for transplanting ten or eleven months from the time the seed is planted. Not in California.

"Let us follow up the steps and see where we land. Plant the seed April 1. He says 'up in sixty days,' which brings us to June 1. Then seventy-five days more and bud, or on August 15, and I will say here that a plant 'twelve to fourteen inches high' is mighty small stock for budding. He will have to leave his bud wrapped up for at least a month, and will consequently unwrap it September 15. It will take it anywhere from two weeks to a month to start, as the closest figure gives October 1 to start to grow that budded tree. You know how much growing it will do at that season, in fact, if any number of seedlings were cut back then I don't believe many of the buds would start at all until the following spring. Any that did start would get just large enough to get caught by the first light frost that came along; so, taking it by and large, I am not surprised that your correspondent 'has no trees for sale.'

"It seems to me that in your remarks before quoting your correspondent you have fully covered the entire matter in one sentence, i.e.: 'The seedlings should be field grown and budded in the field, as is done with oranges and all other fruit trees, and when of a like size.' There it is, and if a whole book were written it could say no more. As you know, an orange tree is about two years from the seed when budded, and three years from the seed to the transplanting of the budded tree, and if small Mexican avocado seeds are planted many of them will have to grow nearly two years before they are of a fit size for budding.

"If the seeds are planted in the open ground, and never see a pot, there need be no fear of hurting the tree by cutting the tap root. Some years ago I raised a number of seedlings of the Guatemalan race, planting the seeds directly in the nursery rows, and a number of the resulting trees were balled and moved three or four times, the roots being cut each time. A number of them planted in 1913 are now higher than a two-story-and-a-half house and correspondingly wide.

"As stated by you, if the seed and resulting tree is kept in the open ground at all times, and allowed to get big enough before budding, stock will be produced that will stand transplanting and produce results if properly taken care of. The writer has several hundred seedlings growing now, the seed having been planted eighteen inches apart in the nursery rows last March. As practically 100 per cent. of the seed started, it would seem unnecessary to start them in a seed bed."—E. C. D.

Pruning Acacias.

Now that rains weigh down the lower branches of street trees the latter will have to be cut away. But do not give acacias a general pruning at this time of the year. The proper time is just after they have flowered in the spring. It is then the sap flow is strongest and will not quickly heal the wounds and flow into new channels to make vigorous growth where it is most desired. Pruned at this time of the year, the spring flowers will be cut away. It matters little how heavily acacias are pruned, though but poles remain.

Giant Bamboos.

There are at least a dozen species of bamboos growing in California and Florida that attain a height of fifty or more feet in their native land. Two of the most common here are Bambusa vulgaris, native to India, eighty feet; and Dendrocalamus latiflorus, India and Cochin China, seventy feet. A fine specimen of each of these may be seen at the northwest corner of Ninth and Olive streets, Los Angeles. Others are B. arundinaria sixty feet, India; B. macroculmis, China and Japan, seventy-five feet; B. Thousarsii, India, sixty feet; B. Tulda, Bengal, seventy feet; Phyllostachys mitis, China and Japan, sixty feet; P. Quilii, China and Japan, seventy feet; Dendrocalamus Hamiltoni, India, eighty feet; D. strictus, India, fifty feet, and D. membranaceus, India, seventy feet.

Acacias for Hedges.

In California we grow three or four acacias that make good hedges, but we do not grow enough species or use those we have as much as their merits deserve. The best species for hedges are A. acinacea, armata, cultriformis, dodonaefolia, Howittii, pronunens, suaveolens and vestita. It is rarely that one sees an acacia hedge in California, but in Australia they are common everywhere. Several of these dwarf species are thorny, notably A. armata.



Moreton Bay Pine, A. Cunninghamii Australia.

The Araucarias.

The araucarias are closely related to the pines, though no species resembles the pines in foliage, but the cones are much like pine cones. The best known and most planted is the Star Pine from Norfolk Island, A. excelsa; the next in popularity is the Bunyabunya, from Australia, A. Bidwillii. Another favorite yet quite rare is the Chilean Pine or Monkey Puzzle, A. imbricata. Others known here in large size are the Brazilian Pine, A. Brasiliensis; A. Cunninghamii, the Moreton Bay Pine from Queensland, and A. Cookii, from New Caledonia. All do well here but the Brazilian species, which needs a humid air to hold its foliage. The Chilean Pine also prefers a damp atmosphere.

Sterculia Gregori.

Since a note was printed in this department about this grand tree, several have asked where young plants could be obtained, but the writer knows not. Two large trees are known, one at Santa Barbara, and one at Alhambra, the latter being the handsomest sterculia of any species in the State of California. Any responsible dealer having these trees for sale will do himself a real favor by sending such information to the Garden Beautiful Department.

Garden Pools.

Many new gardens will be planned and planted during the rainy months and every one should have some kind of a water or bog garden. These should not be planted until late spring, but provision must be made for them in the plan. For excavation must be made and the soil removed to some spot where it is needed or where it can be made use of. Do have a water garden, if no more than a half-barrel sunk in the ground. The first cost is the total cost. The upkeep is not worth considering.



A. Brasiliensis, the Brazilian Araucaria.

HAS THE APE A HUMAN BRAIN?

BY PROF. RICHARD L. GARNER.

HERE and there in the jungle one finds a small area of sonorous earth, irregular in shape and about two feet across. The surface is of clay apparently artificial, superimposed upon a kind of peat bed which, being very porous, acts as a resonant cavity, intensifying sounds. It is a kind of drum.

The natives say that this is made by the chimpanzee. According to the natives, they secure the clay along the bank of a

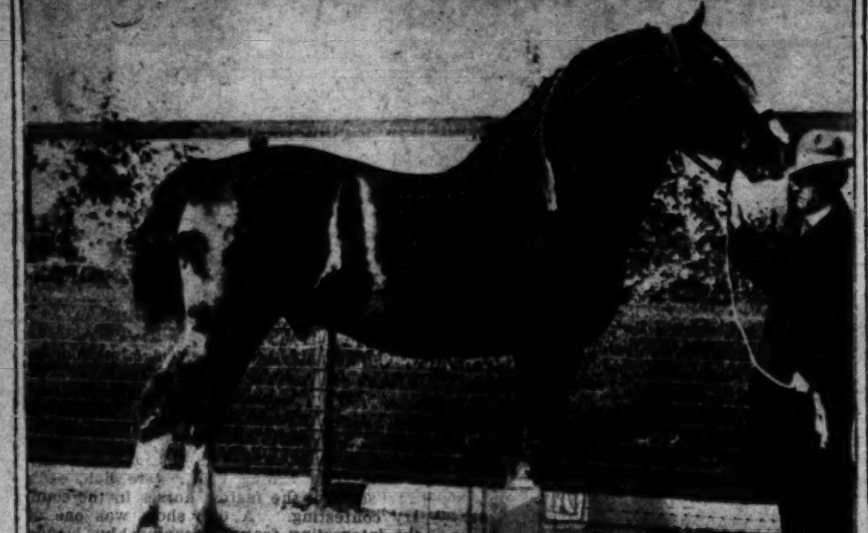
Dietary Similar to That of Man.

His dietary is similar to that of man. The chimpanzee subsists upon a vegetable diet. This is not the case. Like man, they

from or is related by consanguinity to a monkey is silly and absurd. Science never might such colly. Darwin never advanced any theory from which such a conclusion could be justly deduced. It is only the bigots and sophists who have so distorted the theory because they could not deny it.

No one will deny the physical resemblance between man and the ape. I spent a score of years in the jungle to show the mental resemblance between them as well. Things may be equivalent, and yet not

Some of the Fine Horses at the Los Angeles Stock Show.



Bonnie Edward, Champion Clydesdale Stallion, Estate of Thomas B. Dibblee, Santa Barbara, Exhibitor.



Montezuma Chief, Champion Shire Stallion, Fred H. Bixby, Long Beach, Exhibitor.



An Interesting Family of Percherons. In the Center is Luna, Six-months-old Champion Percheron Mare; at the Left, Fredora, Her Dam, Named Reserve Champion. Major, at the Right, is the Sire of Luna. At This Year's State Fair the Honors of Dam and Offspring Were Reversed, Fredora Winning Champion and Luna Reserve Champion. James Marwick of Santa Barbara is the Owner of the Three Fine Animals.



Anita M. Baldwin "Shaking Hands" With Her Beautiful Kentucky Saddle Mare, Donna, in Front of the Santa Anita Rancho Exhibit Pavilion.



Miss Mary Taylor Lewis, Daughter of Frederic E. Lewis II, Owner of the Diamond Bar Ranch, and Letan, Champion Arabian Stallion Exhibited by Mr. Lewis at the Livestock Show.

Dr. Hess Poultry
Get a Trial Package Free
of their Tonics

POULTRY AWARDS AT STOCK SHOW.

Following is the list of awards in the poultry department of the Los Angeles Live-stock Show, discussion of which is given by Mr. Kruckeberg on the rotogravure page opposite:

Barred Plymouth Rocks—Gill & Warrick, all awards except fourth pullet; Granville Hall Yards, fourth pullet. Cockerel, first, second, third, fourth and fifth pullet; second, third and fourth hen; first, second, third and fourth cock; first and second pullet.

White Plymouth Rocks—Gill & Warrick, all awards except fourth pullet; Granville Hall Yards, fourth pullet. Cockerel, first, second, third and fourth hen; first, second, third and fourth cock; first and second pullet.

Buff Plymouth Rocks—Gill & Warrick, all awards except fourth pullet; Granville Hall Yards, fourth pullet. Cockerel, first, second, third and fourth hen; first, second, third and fourth cock; first and second pullet.

Single Comb White Leghorns—Paul Lyon, all awards except fourth pullet; Granville Hall Yards, fourth pullet. Cockerel, first, second, third, fourth and fifth pullet; first, second, third, fourth and fifth hen; first, second, third, fourth and fifth cock; first and second pullet.

Rose Comb White Leghorns—Granville Hall Yards, all awards except fourth pullet; Paul Lyon, fourth pullet. Cockerel, first, second, third, fourth and fifth pullet; first, second, third, fourth and fifth hen; first, second, third, fourth and fifth cock; first and second pullet.

Single Comb Rhode Island Reds—Granville Hall Yards, all awards except fourth pullet; Albert George Sr., fourth pullet. Cockerel, first, second, third and fourth pen; A. G. Lyons, fifth pullet.

Rose Comb Rhode Island Reds—Granville Hall Yards, all awards except fourth pullet; Albert George Sr., fourth pullet. Cockerel, second pen; F. K. Price, second pullet; first hen, fourth cockerel; Fred Hoying, second and fifth hen, fourth cockerel; Fred Hoying, second Poultry Farm, second hen; Joseph Fowler, fourth Poultry Yards, second hen; Joseph Fowler, fourth and fifth hen, fourth cockerel; Granville Hall Poultry Farm, fourth cock, first and fourth pullet; third cock, third hen, third cockerel; Goodacre & Cushman, first cockerel; Fred Hoying, second cockerel, second pen; F. K. Price, second pullet; first hen, fourth cockerel; Fred Hoying, second and fifth hen, fourth cockerel; Granville Hall Poultry Farm, fourth cock, first and third pullet; third cock, third hen, third cockerel; Goodacre & Cushman, first cockerel; Fred Hoying, second and fifth hen, fourth cockerel; Granville Hall Poultry Farm, fourth cock, first and third pullet; third cock, third hen, third cockerel; Goodacre & Cushman, first cockerel, first, second and fourth pullet; third cock, third hen, third cockerel; Fred Hoying, second and fifth hen, fourth cockerel; Granville Hall Poultry Farm, fourth cock, first and third pullet; third cock, third hen, third cockerel; Goodacre & Cushman, first cockerel, first, second and fourth pullet; third cock, third hen, third cockerel; Albert George Sr., first, second and fourth pullet; third cock, third hen, third cockerel; A. A. Weaver, fifth cock, fifth hen, fourth pullet; first hen, first cockerel, fifth cockerel; Granville Hall Poultry Farm, fourth cock, first and fourth



Some of the Fine Horses at the Los Angeles Stock Show.

FARM AND TRACTOR SECTION

Los Angeles Sunday Times

SUNDAY MORNING, NOVEMBER 2, 1919.

FARM AND TRACTOR SECTION.

Devoted to the multiform agricultural interests of the great Southwest and issued every week with the world's biggest Sunday newspaper.

EDITED BY HAROLD M. FINLEY.

Communications from practical farmers, ranchers, stock raisers, poultrymen, gardeners and others engaged either in a large or small way in the vital work of food production are gladly received.

Good clear photographs of interesting farm and garden activities are always welcomed. The Los Angeles Times Farm and Tractor Section is the only farm journal in the west printing illustrations in the incomparable rotogravure process.

It Was a Great Show.

UNQUESTIONABLY, the Los Angeles Live Stock Show will become a wonderful institution, to be coupled, some day, perhaps, with an extensive Southern California exhibit of farm products which shall rival any such exhibition anywhere. The best argument for the continuation of the show is the complete success that attended this year's effort.

Southern California is rather apathetic regarding the California State Fair, held at Sacramento each year. Exhibitors in the southern portion of the State find it most inconvenient, not to say unprofitable, to ship exhibits so far north. Many of those who have exhibited products at Sacramento have come away also with an impression that exhibitors of the northern end of the State, rather have the best of things in the general showing, which is perhaps natural considering the geographical location of the fair and the fact that northern men practically run it.

But the Los Angeles Live Stock Show will become the nucleus of a great Southern California Farm Products Exposition, in which live stock will take the lead, a real State fair for this end of California in which the farming industry of this section will be more faithfully and adequately represented than has ever been possible at the Sacramento fair. There isn't any question as to the ability of this part of the State to put on such an annual show. The show just closed proved that it could be done.

More all-around class was exhibited in the live-stock entries at the show just closed than at any other similar event in the history of the State, or perhaps of the Coast. Live-stock breeders know the southern part of the State as a rich field for the introduction of the best they produce. The live-stock-raising industry in this section is on the upgrade. A perpetuated live-stock show will help this industry, and the industry will in turn help the live-stock show, while both will contribute to the upbuilding of the section.

Now that the directors of the Los Angeles Live Stock Show have unanimously decided to make it a permanent institution, stock raisers, and men engaged in other branches of farm husbandry, should unite with business interests to make it the most important exposition of meat and milk producing animals west of the Mississippi. The Southland has just produced the greatest live stock show on the Pacific Coast. Next year the Los Angelts Live Stock Show will get additional pure bred champions from the widening circuit of shows on the Coast, and all indications point to a magnificent future for this great live stock exposition.

GROWERS SELL WALNUTS.

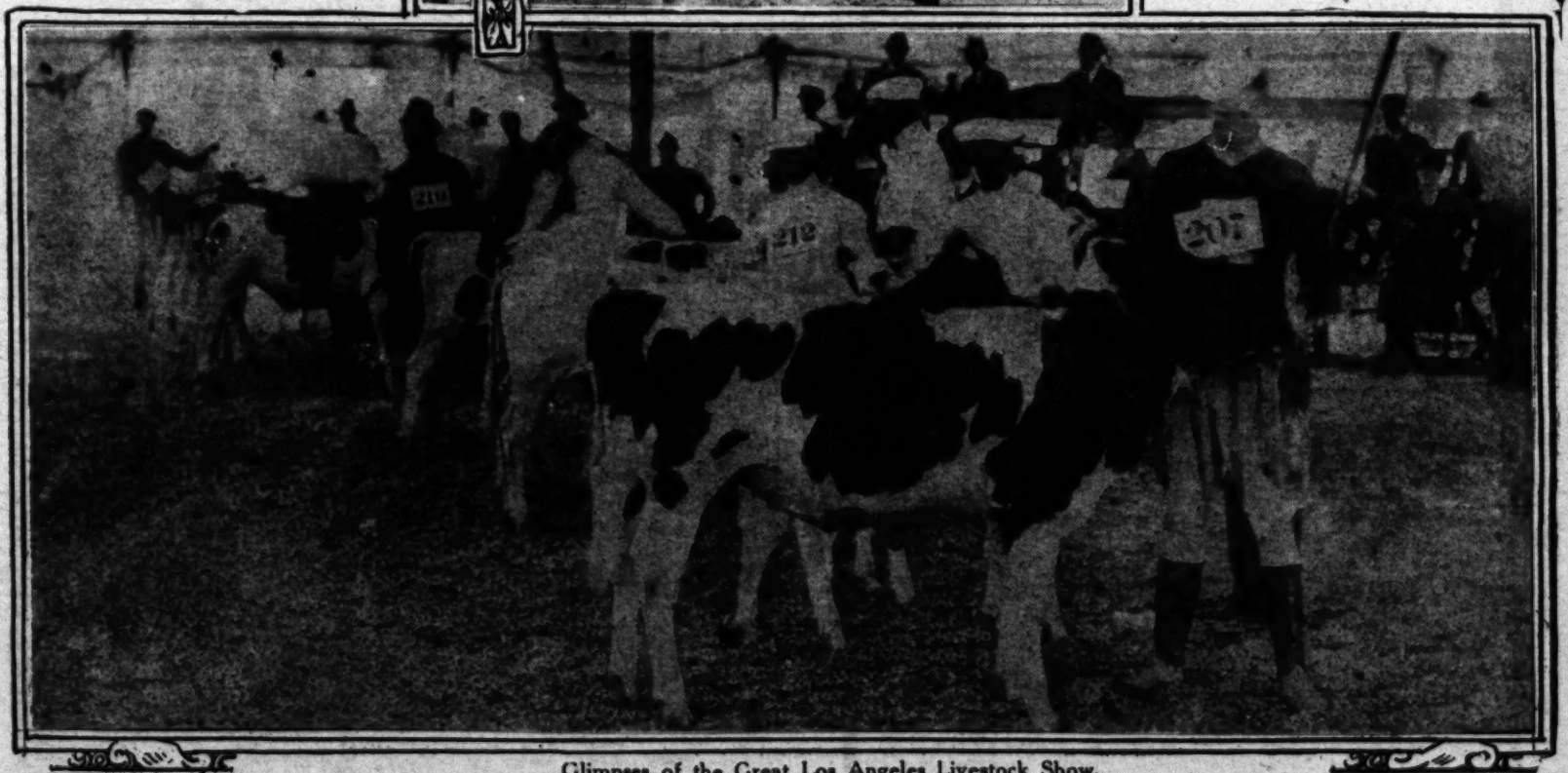
Within ten days after having placed the 1919 crop of walnuts on the market, the California Walnut Growers' Association sold the entire crop to middlemen, and found it necessary to turn down orders aggregating 100 carloads. The nut crop is worth from $13,000,000 to $15,000,000.

The California market prefers a hog between the weights of 200 and 250 pounds. Good hogs should be ready for market at these weights when from six to eight months old.

UNQUALIFIED SUCCESS OF STOCK SHOW ASSURES ITS PERMANENCY.

BORN a "war baby," and given the brand of unqualified success upon its second appearance, the Los Angeles Live-Stock Show has become a permanent institution to lead the powerful new live-stock raising movement throughout the Southwest. At the close of this year's show the board of directors to a man enthusiastically decided to make the show an annual event, and to begin immediately with preparations for a third and still greater exposition.





Glimpses of the Great Los Angeles Livestock Show.

Below, interior of the judging tent. John B. Irwin of Minneapolis was judging Holstein heifers when the Farm and Tractor camera man dropped in. Above is the Santa Anita Rancho pavilion with some of the fine animals of the ranch lined up ready for parade. Anita M. Baldwin, owner of the great San Gabriel Valley stock farm, is standing at the left.

It was a show of many interesting auxiliary features. Associations of cattle raisers, swine breeders and dairymen met in convention during the show and took important action. A great Berkshire swine sale was held, nearly fifty head of pure-bred Berkshires being distributed to Southern California farms. Spirited trotting, pacing and running races were held each day, some of the fastest horses in the country contesting. A dog show was one of the interesting features, canine blue bloods from many parts of California being shown. Cavies and pigeons were among other pet stock exhibited. The poultry and rabbit shows were very well attended and highly appreciated.

The Los Angeles Live-stock Show was held at an opportune time, when the whole nation is engaged in a campaign for the abolition of the scrub live-stock sire, and the use of the pure-blood sire. The ninety-six exhibitors of fine stock endeavored to show by visual comparison the value of using the better sire, and the lesson is bound to bear fruit among the cattlemen, dairymen, swine, sheep, goat and poultry raisers of the Southwest, constantly increasing in numbers.

CREATES WIDE INTEREST.

That the Los Angeles Live-stock Show is bound to attract wider attention from year to year was evidenced by the inclusion of Los Angeles in this year's intinerary of some of the finest show herds in the western part of the United States. Western breeders were interested from the start, in fact, the Liberty Fair of last year drawing a goodly number from distant sections. Some of the herds of cattle and swine this year came from the Mississippi Valley and the Far Northwest, and the exhibitors expressed themselves as satisfied with results and attendance.

The Hereford Corporation of Wyoming an institution that fits show stock for exhibitions far and wide, showed at last year's Liberty Fair and returned this year, exhibiting eighteen fine animals, shown in Nebraska, Colorado and Utah before coming here, and will go to Portland Denver, Oklahoma City and Fort Worth before returning home. Mr. Herm, of Kansas City, also

The 1920 show is to be broader in scope, more pretentious and more instructive than this year's notable event. Exhibits of farm crops may be added to those in live stock, and the whole may well become a great agricultural exposition for the entire Southwest.

The Los Angeles Live-stock Show was the most popular with patrons of any in the extensive experience of the manager, C. R. Thomas. Live-stock breeders told him that never before had so many questions regarding their animals been asked by visitors. The history of breeds, their care, feed, cost, and production were subjects of inquiry by hundreds.

The standard of individual merit was high at the exposition of live stock. Many grand champion animals of other shows and fairs were shown, and in a number of instances these were not good enough to

(CONTINUED ON PAGE TEN)

The Livestock Show Poultry Department.

A SUCCESSFUL EVENT. BY HENRY W. KRUCKEBERG.

CONSIDERED merely as a fixture of a fall fair or as a division of the Los Angeles Live Stock Show, the late fall poultry fixture must be considered the best that has been featured at this season of the year for some time. Not only was it good in numerical strength of entries and high quality, but it was also valuable for the splendid showing of breeds, ducks and turkeys, in these lines of a number of years. The attendance was fair for a fall show, but the late fall date is against it. Next year it is expected that the show will be held earlier, thereby escaping the rainy season, which usually sets in about the middle of November.

Cochin Bantams were represented by good entries of Buffs, Blacks and Whites. Among the lot were some splendid specimens in all three varieties. Quite a novelty were the two specimens (cockerel and pullet) of Black Minorca Bantams, the first the writer has seen of this breed. In type and color they conform very closely to the standard fowl of the same breed. The same exhibitor also showed a cockerel and pullet of Partridge Rock Bantams that attracted the attention of Rock fanciers.

Their quality from an exhibition point being of a secondary consideration. This breed of Single Comb Rhode Island Reds, Anconas, Blue Andalusians, White Leghorns, Black Langshans and Barred Plymouth Rocks. The interested reader is referred to the list of awards as to the optional values as applied to the different breeds in competition.

Missing Links.

POULTRY AWARDS AT STOCK SHOW.

Following is the list of awards in the poultry department of the Los Angeles Livestock Show, discussion of which is given by Mr. Kruckeberg on the rotogravure page opposite:

Barred Plymouth Rocks—Gill & Warrick, all awards, except fourth pullet; Goodacre, Poultry Farm, fourth pullet.

White Plymouth Rock—Ira C. Maxwell, all awards.

Buff Plymouth Rocks—D. N. Doyle, all awards.

Silver Wyandotte—J. L. Harrison first cock, third hen, first and second cockerels, second, third and fourth pullets, first pen; Moneta Poultry Yards, first, second and fourth hens, first pullet, third pen.

White Wyandotte—A. W. Huskins, first cock, second hen, third and fourth cockerels, fourth pullets; E. L. Jessup, second cock, third hen; Paradise Valley Poultry Farm, third and fourth cock, fifth hen; J. B. Jansen, first hen, second and fifth cockerels, third pullet, second pen; W. O. McCubbin, fourth pen, first cockerel, first and fifth pullets, first pen; T. P. Cutting, second pullet.

Partridge Wyandotte—H. V. Hartshorn, third pen, first, second, third, fourth and fifth hens; J. B. Mahoney, first cockerel, first, second, third, fourth and fifth pullet.

Single Comb Rhode Island Reds—Greenleaf Bros. & Cuchman, first cock; I. F. Jaffray, second and third cock, third hen, third cockerel; Goodacre Poultry Farm, fourth cock, first and third pullet; M. A. Weaver, fifth cock, fifth pen; J. L. Harrison, first hen, first cockerel, fifth cockerel; Granville Hall Poultry Yards, second hen; Joseph Fowler, fourth and fifth hen, fourth cockerel; Fred Heying, second cockerel, second pen; F. X. Price, second pullet; Albert George Sly, fourth pullet, third and fourth pen; A. G. Lyons, fifth pullet.

Rose Comb Rhode Island Reds—Granville Hall Yards, all awards.

Single Comb Rhole Island Whites—Phil Lehrbach, all awards.

Rose Comb Rhode Island Whites—Phil Lehrbach, all awards.

Light Brahmas—Lee R. Wellington, first cock, first, third and fourth hens, second cockerel, first, second and fourth pullets, first and second pens; Ralph E. Winchester, second cock, second hen, third pullet; Mrs. Ada Carr, first cockerel.

Black Langshans—Egel Schwartz, first cock, first cockerel; R. D. Barrows, first pen.

White Langshans—Egel Schwartz, first hen.

White Leghorns—E. E. Emerson, first, second and third cock, first, third and fourth hens, first, third and fourth cockerels, first, fourth and fifth pullets, first pen; Alessandro Poultry Yards, fourth cock, second hen, second cockerel; second and third pullets; Valley Grove Farm, fifth cock, fifth hen; Mrs. J. E. Adams, fifth cockerel, second pen.

Brown Leghorns—Manual Arts High Schol, Henry Stodel, first cockerel; Harold V. Hartshorn, fifth cockerel, first and second pullets.

Black Minorcas—Black Minorca Gardens, all awards.

Blue Andalusians—J. R. Huddleston, first, third and fourth cock, first and fourth hen, first, second and third cockerels, first, second, fifth pullets, fourth pen; Mrs. V. Kate Hamilton, second cock, fifth hen, fourth cockerel, third and fourth pullets, first and second pens; Black and Blue Hatchery, second and third hens, third pen.

Anconas—Hocking Poultry Farm, first, second, third cocks, second, third and fourth hens, first, second, third and fifth cockerels, first, second and fourth pullets, first, second and third pens; Robert Mitchell, fourth cock, fifth hen, fourth cockerel, third and fifth pullets; Mrs. V. Kate Hamilton, fifth cock, first hen, fourth pen.

Black Cochins—J. Will Blackman, all awards.

Buff Orpingtons—Braemer Ranch, first, second, third and fourth cocks, second and third hens, first, second and fourth cockerels, second and fourth pullets, first and second pens; W. W. Whitney, fifth cock, fourth hen, third cockerel, first, third and fifth pullets.

Dark Cornish—Mrs. Hanson Puthuff, first cock, third and fourth hens, fourth cockerel, third pullet; Percival E. Edouart, first hen, third cockerel, fourth and fifth pullets; Clyde M. Hill, second hen, first cockerel; Mrs. S. M. Abbott, fifth hen; Mrs. R. D. Morris, second cockerel; William R. Ruess, fifth cockerel, first and second pullets, first and second pens; Mrs. W. O. Pringle, third pen.

White Cornish—Mrs. W. O. Pringle, first pen.

Speckled Sussex—Mrs. W. O. Pringle, first hen.

Silver Spangled Hamburgs—George E. Clayton, first cockerel, first and fifth pullets.

Black-breasted Red Game Bantams—William George Ramsey, first and third cocks, second and fifth hens, first, second, fourth and fifth pullets; Thott & Andrews, second cock, first hen; G. Irwin Royce, fourth cock, third and fourth hens; W. E. Struthers, first cockerel, third pullet.

Rose Comb Black Bantams—G. Irwin Royce, first cock, first hen; Paradise Valley Poultry Yards, second and third cocks, first cockerel.

Golden Seabright Bantams—G. Irwin Royce, first cockerel, first hen.

Silver Seabright Bantams—J. J. Dean, first cock, first hen, first cockerel, first and second pullets, first and second pens; Thott & Andrews, second cock, second and third hens.

Buff Cochin Bantams—W. E. Struthers, first cock, first cockerel; Ida M. Gregg, first and second hens, first and third pullets; Lee R. Wellington, third hen, second pullet.

Black Cochin Bantams—J. Will Blackman, first cock, first, second and third hens, second and third cockerels, first and second pullets; Mrs. Rebecca B. Thompson, first and second cockerels, first and second pullets.

White Cochin Bantams—J. Will Blackman, all awards.

Black Minorca Bantams—G. Irwin Royce, first cockerel, first pullet.

Partridge Rock Bantams—G. Irwin Royce, first cockerel, first pullet.

Colored Muscovy Ducks—F. X. Price, first old drake, first young drake, first and second young duck.

White Muscovy Ducks—Paradise Valley Poultry Yards, first and second old drake, first, second and third old duck, first, second and third young drake, first, second and third young duck; F. X. Price, fourth young drake.

Pekin Ducks—F. X. Price, first and second young drake, first and second young duck.

Penciled Indian Runner Ducks—Goodacre Poultry Farm, all awards.

Toulouse Geese—Paradise Valley Poultry Yards, first, second and third old gander, first, second and third old goose, first, second and third young gander, first, second and fourth young goose; Goodacre Poultry Farm, fourth old gander, fourth and fifth old goose, fourth and fifth young gander, third young goose.

Bronze Turkeys—J. Will Blackman, first, second, third and fourth old toms, first, second and fifth yearling toms, first, second and fourth old hens, fourth young tom, first, second and third yearling hens, second and third young hens; Paradise Valley Poultry Yards, third and fourth yearling toms, third and fifth old hens, first, second and third young toms, first and fourth young hens.

White Holland Turkeys—Alexander G. Shaw, all awards.

Breeding Yards—Mrs. T. P. Cutting, first on Anconas; E. A. Weaver, second and third on Rhode Island Reds; Egel Schwartz, fourth on Black Langshans; Valley Grove Farm, fifth on White Leghorns.

Capons—William R. Ruess, first, third, fourth and fifth on Cornish-Red Herefords; Mrs. Henrietta W. McLagan, second on Light Brahmas.

PREPARING SQUABS FOR THE MARKET.

Squabs are ready for market usually from three and one-half to four and one-half weeks of age and up to this time they are fed by their parents. They must be sent to market promptly, as the period during which they are in best condition rarely exceeds one week. According to specialists squabs are in good market condition when fully feathered under the wings, which is usually about the time they begin to leave the nest. If they are not killed at this time they soon lose their baby fat and their flesh begins to harden.

Catch the squabs to be marketed in the morning before they are fed by their parents, so that their crops will be empty. Squabs are usually killed in the same manner as poultry, by cutting the arteries in the back of the roof of the mouth and piercing the brain, but if sent to market without plucking they are usually killed by wringing or breaking the neck. After they are stuck the feathers are immediately plucked clean, with the exception of the head, and the birds are cooled either by placing them in cold water or by hanging them in a cool place. The crop should be cut open and thoroughly cleansed if it contains any feed.

Squabs should be graded according to size and quality, as dark-colored and small squabs tend to lower the price paid for an entire shipment of mixed squabs. They are usually packed for shipment in a good supply of cracked ice, breasts up, with paraffin paper between each layer of ice and squabs.

As the period at which a squab is right for market is not over one week, it is necessary to have a good-sized flock to have over one dozen squabs ready for market at one time. A local market which will take any number of squabs is a great aid to the small producer. Where one has a small flock, it usually pays best to build it up until it is large enough to make good-sized shipments of squabs. This, however, requires a constant outlay without any return for some time.

The Most Unique Auto Delivery Car in the World

WE BUY AND SELL DOGS



Headquarters for Pets of All Kinds

SONG BIRDS—Belinote Roller Canaries, the finest songsters in the world; Warblers and fancy colored canaries. Imported Roller Canaries, $25.

AVIARY BIRDS—Complete stock of all kinds; ornamental land and water fowl. Cages, foods, remedies.

PARROTS—All varieties; Panama, Double Yellowhead, Redhead, Dwarf. Every bird a guaranteed talker.

MONKEYS—Large and small, from all parts of the world.

DOGS—All desirable breeds, for every purpose. All accessories, foods, remedies.

MAIL ORDERS—Receive careful attention. Send for copy of "Birdland News."

1301 Central Ave. **BIRDLAND** 216 Mercantile Place
LOS ANGELES, CAL.

Emerson's S. C. White Leghorns

The Prize Winning Strain of the West.
Won at Los Angeles Livestock Show, Oct. 18 to 22
1st, 2nd and 3rd COCK
1st, 3rd and 4th HEN
1st, 3rd and 4th COCKEREL
1st, 4th and 5th PULLET
1st PEN



I have more and better fowls this season than ever before. EXHIBITION BIRDS GUARANTEED TO WIN ANY SHOW. Selected Breeders and utility flocks that are sure to please and give results desired. Send for mating list.

E. E. EMERSON, 1017 San Fernando Road
BURBANK, CAL. ROUTE A, BOX 52.

THE MALE

is half the flock, therefore he should be of the best breeding. We are offering cockerels bred from hens with twelve months' trap nest records from 200 to 296 eggs. Also a few cock birds of the same breeding. Shipment to be made Oct. 1.

ENGLAND'S EGG RANCH
The Home of "Actually" Trapnested S. C. White Leghorns
Every Day in the Year Since 1912

P. O. Box C—37. Inglewood, Cal.



SINGLE COMB WHITE LEGHORNS
Line Bred and Trapnested for High Egg Production.
4 TO 5 MONTHS OLD BREEDING COCKERELS NOW READY FOR DELIVERY
SPECIAL PRICES ON LOTS OF 6 OR MORE.
Breeding and Foundation Stock. Single Birds, Trios, Pens and Breeding Yards. Write for Free Illustrated Catalog.
RANCHO DEL MARTINO, Mrs. E. B. Martin, P. O. Box Z, DOWNEY, CAL.

FOR SALE—BABY CHICKS.

YOU'VE OFTEN WONDERED—HOW CAN I GET hens to clear $5 yearly? Easy. Twenty generations selecting, trapnesting, breeding best have developed true 200-egg strains. Our proof circular free. Leghorns, Anconas, Reds, Rocks, Minorcas, ducks, turkeys. HUNDREDS LAYING, YOUNGER PULLETS, BREEDERS near price ordinary stock. Booking winter, spring chicks, reduced. Thousands off now. Some unbooked weekly. Hatching capacity 140,000. Former customers take half. Returned thousands dollars—unable to supply chicks, stock. Learn why. W. BEESON, No. Bonnie, Pasadena, Calif.

HOGAN'S WHITE LEGHORN BABY CHICKS. We had to take our advertisement out to catch up with our orders. We are now ready to fill orders for our fine baby chicks; there are no finer chicks or from any better laying stock than ours. We guarantee you satisfaction. LYON HATCHERY, Gardena, California.

WANTED—RABBITS.

WE WANT RELIABLE PEOPLE TO RAISE Furbearing Rabbits for us in the back yards, spare time. We furnish stock and pay $3.50 to $7.50 each for all you raise. Sunset Fur Co., 507 Lankershim Bldg., Los Angeles, Cal.

RABBIT REMEDIES AND SUPPLIES.

THE WELL-KNOWN GILMORE RABBIT FARM Remedies and supplies are carried by The Germain Seed Co., Sixth and Main Sts. They include Gilmore's Model Self-cleaning Hutch Plans, Mash Formula, Breeding Tonic, Germicide Powder, Tanning Compound, Books: Cold, Ear-canker, Bell, Liver and other remedies. Ask for free folder.

FOR SALE—MISCELLANEOUS.

RAISE RABBITS — MOST PROFITABLE AND popular small animal in America. Big demand, clean, fascinating work — send 10c for copy of leading rabbit magazine and our rabbit book THE GILMORE'S RABBIT FARM, Santa Barbara, Cal.



Dr. Hess Poultry PAN-A-CE-A

GO to the nearest dealer named below and get a free trial package of Dr. Hess Poultry Pan-a-ce-a. It is just the tonic your poultry needs at this time of the year to keep them healthy and make hens lay. A great help at moulting time and to start hens laying promptly after the moult. Sold everywhere on a money back guarantee.

Get your free package of Dr. Hess Pan-a-ce-a from any of the following dealers:

Aguler & Musser Seed Co., 115 North Main; Western Seed Co., 116 East Seventh; Burbank Grain & Feed Co., 124 W. Front; Fanciers' Exchange, 640 South Main; Chas. Winsel, 211 South Main Street; Tropico, Tropico Feed & Fuel Co., 207 San Fernando Blvd.; Hollywood, Diether Feed & Seed Co., 6327 Hollywood Blvd.; Pasadena, Union Feed & Fuel Co., 99 E. Union; South Pasadena, Union Feed & Fuel Co., 1504 Mission Street; Whittier, L. Landreth & Co.; Inglewood, F. Blackie, Jr.; Burbank, Burbank Grain & Feed Co., 124 W. Front.

Rhode Islands

Harrison's Reds

Silver Wyandottes

The Reds are long time winners in the Los Angeles show rooms and on an entry of only four birds took 1st cockerel and 1st hen at the Livestock Show, one of the best Red judges in America placing the awards.

The Silver Wyandottes are the best in the State. Stock is limited with only a few for sale.

Now shipping young stock only.

J. L. HARRISON,

759 North Lake Ave., Pasadena

Various Breeds

Order Baby Chicks Now

for immediate or spring delivery. Several varieties. Safe arrival guaranteed. Write for free circular. R. I. Red, Buff Orpington and White Rock cockerels now ready for shipment.

Stubbe Poultry Ranch and Hatchery
Box 67, Palo Alto, California.

BABY CHICKS

FOR SALE—We are now hatching 5000 chicks each week for the fall season of Rhode Island Reds, Barred Rocks, Black Minorcas, Anconas, Brown and White Leghorns.

Next spring we expect to hatch 25,000 of the above mentioned varieties of chicks every week, and we will also have limited numbers of White Minorcas, Buff Leghorns, White Rocks, and White Wyandottes; ducklings and turkeys in season.

Our chicks have brought us many repeat orders from our customers for next season and we are now booking orders for 1920 delivery; if you are in the market for chicks we would suggest that you place your order now; a small deposit will hold your chicks.

REDWING HATCHERY, 2030 E. Florence Ave. Los Angeles, Cal. Phone South 5025W.

Minorcas.

BLACK MINORCA GARDENS

FIRST PRIZE WINNERS
at Liberty Fair and Midwinter show, 1918-19
also ALL PRIZE AWARDS at
2nd ANNUAL L. A. LIVE STOCK EXPOSITION.
HIGH-CLASS BREEDING STOCK AND HATCHING EGGS, in season, from our UNEXCELLED STRAIN of BIG-TYPE, HEAVY-LAYING BLACK MINORCAS.

R. O. HAKELIER,
2111 S. Wilson Ave., Monterey Park, Alhambra, Cal.
Phone 167R, Pomona Line, Convent Station.

CHICKEN POX

ABSOLUTE CURE
NO CURE—NO PAY

Save your flock before it is too late. Write to
M. HABER
209 So. San Pedro St., Los Angeles, Cal.

CHOLERINE

GERMO TONIC FOR FOWLS

Makes Poultry Pay
Makes Your Hens Lay

Ask any reliable dealer, or write
GERMO MFG. CO., Los Angeles, Cal.

Farm News of the Great Southwest

DOWN-TO-DATE REPORTS FROM TIMES CORRESPONDENTS.

SAN BERNARDINO.—How one pig will put a boy through college sounds like a story from the Arabian Nights, yet that is what 11-year-old Frank Cutley of Chino, who recently won first honors in the pig club contest is planning to do. Young Cutley for his efforts received a handsome Duroc-Jersey gilt, valued at $250. This will be bred in November to a $3000 boar of the Diamond Bar ranch at Spadra, free of charge, for a litter of March pigs. A conservative value of this litter is from $800 to $1200, and from this litter other litters will be bred. "I expect to go to college when I am pig put me there," said the boy, when asked pig put me there, said the boy, when asked what he was going to do with the proceeds from his pig. Besides winning first honors in the pig contest, Cutley made $14.37 net prize money from his pig in the contest, after allowing for wages in caring for the animal and for feed. His pig averaged one and a half pounds a da during the six weeks of the contest in the way of gain. The success of the Chino Pig Club, which was inaugur Farm Adviser B. W. Shaper, has proven a tremendous impetus in the formation of pig and calf clubs throughout San Bernardino county, and from many farm centers applications for similar clubs are being received. Advices from other counties state that similar clubs are doing more to solve the question of how to keep the boys on the farm than any other movement thus far advanced.

GROWERS PROSPERING.

YUMA (Ariz.)—Cotton growers in this locality are entering upon what appears to be their most prosperous season. The medium staple, Mebane, now is selling up to 34.43 cents a pound, compared with around 30 cents last year. At this price the growers are making more money than they did on long-staple Egyptian at a higher price, for the Mebane is easier to handle, has a shorter growing season and produces more heavily.

GOAT EATS RIBBONS.

SNOWFLAKE (Ariz.)—One of the odd features of the live-stock exhibit at the recent Snowflake fair was the manner in which the prize ribbons disappeared from the animals in a certain section. It finally was discovered that a blue-ribbon goat, the entry of William Flake, Jr., had sampled his own decoration and finding it palatable had proceeded to eat all other ribbons in sight.

SCALYBARK DEMONSTRATION.

ALHAMBRA.—A scalybark control demonstration was held at Alhambra Monday morning, October 20, under the auspices of the Lamanda Park-Pasadena Farm Bureau Center. The demonstration was concluded by Assistant Farm Adviser Blanchard. A discussion of scalybark disease and its control was given, and following that, several trees were treated. These trees will be marked and a follow-up demonstration will be given next spring to show the effect of the treatment.

BIG POULTRY RETURNS.

VAN NUYS.—Van Nuys, the poultry metropolis of Southern California, is producing at the present time over 25,000 eggs a day, which at the prevailing prices are worth approximately $1500. A week's production has a market value to the producers of $10,500. This is the molting season, and the production is at the lowest point in the year, but practically all of the poultry ranchers in the colony say that the production this fall is better than in any fall period since the colony was established. This showing is due to an increase in the number of hens, and also to the splendid condition of the flocks. The poultry industry at Van Nuys has been growing by leaps and bounds during the past year. Since January 1, 1919, there have been sixty-nine new poultry houses erected in the colony, representing an investment for housing alone of over $60,000. The average capacity of the houses built during this year is conservatively estimated at 1000 hens each. White Leghorns are the prevailing type of chickens raised here, but there are a few scattered flocks of other breeds. Turkeys and ducks are also raised extensively, and these are gaining rapidly in importance.

LEMON PRUNING EXPLAINED.

CLAREMONT.—A lemon-pruning demonstration was held at Claremont, Monday afternoon, under the auspices of the La Verne Farm Bureau Center. Assistant Farm Adviser Blanchard gave a talk on lemon pruning, which was followed by a practical demonstration in the Claremont High School orchard. The importance of the elimination of the sucker type of growth was emphasized. It was pointed out that where there is excessive wood production there is a low production of fruit. A lemon tree should be made up of a fruiting type of wood with a minimum amount of vigorous sucker wood.

DRIERS FOR PRUNES.

BANNING.—The hot air drier for prunes is growing in favor in this section. E. L. Robertson has had one in operation for some time, and Frank Jost has recently completed one, while C. O. Barber is planning to install one as soon as he can obtain the necessary labor and materials. These driers are built of concrete, and equipped with a furnace to supply the heated air. The whole of the drying process is not, however, accomplished in the dryer, the prunes being exposed to the sun till partially dry anu then finished off in the heater. The advantage and necessity of proper fertilizing of prune orchards is very apparent as the prune harvest proceeds. The prunes of some orchards are grading as low as 111 to the pound, while other orchards where commercial fertilizers have been used are showing a far better average size.

MOUNTAIN APPLES.

REDLANDS.—A great mountain apple country is being formed about Redlands and in a few years the apple will be a rival of the orange for the wealth they bring to the upper San Bernardino Valley. In the valleys of the high range to the east of Redlands some of the finest apples produced in the West are now being grown. John W. Edwards, Rhea Igo, J. Stetson, Dr. McDermott, J. Jackson and Will Clark are among the men who have gone into the mountains and cleared land to plant to the orchards now producing such a fine grade of fruit. The apples grown in these protected valleys are conceded to be of exceptionally fine flavor and the trees usually produce only the finest grade of fruit. This is attributed largely to the fact that apple trees are helped rather than hurt by the cold winter weather, especially the cold nights that put so much color in the fruit. There are two great apple-growing districts near Redlands, one the Oak Glen district, that for twenty years has been producing fine fruit, and which is in the mountains a mile high. The other is in the Yucaipa Valley and while not so high, it is high enough to give the fine color to fruit. The mountain orchards scattered through the Mill Creek and Santa Ana countries are believed to be the forerunners of other big orchards so that this promises to be the big apple growing country of the South.

TO SAVE COTTON.

PHOENIX (Ariz.)—A material improvement will be made this summer in the local cotton situation by the installation by the McCall Cotton Company of a ginning plant for handling cotton in the bolls that are not open at the time of the coming of frost. It is expected that at least 300 bales of medium-grade cotton thus may be saved

HERD BOOK RECEIVED.

The Los Angeles Public Library has just received ten volumes of the Holstein-Friesian Herd Book, which is a list of registered stock. The last volume comes down to February 1, 1919. These books may be consulted at any time in the science and industry department of the main library, Fifth and Broadway.

Petitions for the formation of the Madera irrigation district are now in circulation and more than the required amount of assessed valuation has already been signed. The resident land owners of the proposed district are practically a unit in signing and the campaign for non-resident signers is bringing results. Many of the larger non-resident owners have already signed. The system will comprise over 300,000 acres of the finest land in the San Joaquin Valley.

A SHORT COURSE FOR FRUIT MEN.

ONTARIO.—In an effort to make the Chaffey College of Agriculture of practical service to growers of deciduous fruit in this section, a short course dealing with problems of vital importance to fruit men under the direction of George P. Weldon, until recently assistant State Horticultural Commissioner and now pomologist of the Ontario school, has been announced for November 10 to 20 at Chaffey Auditorium.

It is the plan to make this course exceedingly practical and not only will the Chaffey faculty have a part in the work, but some of the most noted agriculturists and horticulturists from the University of California and the United States Department of Agriculture will aid.

One of the big problems of this section at present is that of spraying peaches for the control of thrips and twigborer. More power sprays are said to be needed and an exhibition of approved sprayers is included in the plans for the course.

The programme for the course follows:

Monday, November 10, 2 p.m.—"What Chaffey is Attempting to do for the Farmer," M. E. Hill; "Peach Twig-borer and Thrips," George P. Weldon; "Cultivation and Cover Crops," Charles J. Booth.

November 11, 2 p.m.—"Irrigation," Charles J. Booth; "Spraying and Spraying Equipment," George P. Weldon; Spraying demonstrations. 7 p.m., Economics of agriculture.

November 12, 2 p.m.—"Pruning." Pruning demonstration, Dr. J. C. Whitten, Department of Pomology, University of California.

November 13, 2 p.m.—"Insecticides and Fungicides," orchard spraying demonstration, George P. Weldon.

Tuesday, November 18, 2 p.m.—"Pollination and Thinning of Deciduous Fruits," George P. Weldon; "Ways for the Grower to Co-operate with the Canner," J. H. Williams. 7 p.m.—Illustrated talk on deciduous fruit growing, George P. Weldon.

November 19, 2 p.m.—"Improvements of Deciduous Fruits Through Bud Selection," A. D. Shamel; "Orchard Mites," George P. Weldon.

November 20, 2 p.m.—"Standardization of Fruit," George P. Weldon. Question box.



"There's A Right Way"

"Some folks think that when you blast for tree planting you've got to shoot the earth up to the sky—that's *wrong*. A good shot for tree planting just raises the surface earth two or three feet—then the force of the dynamite is properly used—it breaks up the earth all around the hole and gives the young tree's roots a chance to spread.

"The best dynamite to use for tree planting is

HERCULES DYNAMITE

and the best way to find out how to use it most effectively is to send to the Hercules Powder Co. for the 68 page illustrated book, 'Progressive Cultivation'. This book not only tells of the many things that dynamite can do to help you with your farm work but it gives detailed *directions* for every blasting operation.

"And the best part is that any farmer or orchardist can get this book *free*. The Hercules Powder Co. will send it to you if you will sign and send in the attached coupon."

HERCULES POWDER CO.
1022 Chronicle Building
San Francisco California

Hercules Powder Company, 1022 Chronicle Building, San Francisco, Cal.

Gentlemen: Please send me a copy of "Progressive Cultivation."
I am interested in dynamite for.....
Name.....
Address.....



Greatest FARM LIGHT

NO NEED to bother with old style oil lanterns, when you can have the most brilliant light known. Safets and most conlight known. Safest and most conand burns its own gas from common gasoline and lights with matches. No alcohol torch needed.

Coleman Quick-Lite

Gives a pure, white light of 300 candlepower—more light than 25 old style oil lanterns. Brighter than electricity and cheaper than oil. Costs 1 cent a night to use.

Can't spill. No danger even if tipped over and rolled around. Thousands in use. Will last a lifetime.

If your dealer can't supply you, write for catalogue 21-T.

THE COLEMAN LAMP CO. (Successors to) COLE LITE & SALES CO. 120 South Los Angeles St. Los Angeles, Cal.



CEMENT MIXER FOR THE FARM

Every farm can afford this mixer—THINK

$75

F. O. B. Los Angeles

Drive from any small power plant.

The Brown-Bevis Co., Inc.
422 EAST THIRD ST., LOS ANGELES, CAL.
Phone 63342

Make Your Hens Pay the Year 'Round

Feed Dealers, display this ad in your window to show that you sell

P. C. A. Feeds

You Can Do This by Feeding P.C.A. Feed

Cut out this coupon and mail for our booklet,

"How to Get Winter Eggs"

A balanced ration of clean, pure feed, free from dirt and indigestible waste-matter. It goes further than any other feed, as it is so highly digestable and correctly balanced.

It contains ingredients which furnish egg building material, and which strengthen the egg producing organs.





HERE IS THE PROOF

ACTUAL PROFIT

In practice, how much profit do you think 1440 hens can make for their owner in one month? Would such a flock of hens make a gross profit of $817.00 in 31 days? Mr. W. H. Young of Downey has some figures hard to beat. Read what he has to say. He uses "PCA" Dry Mash and Lactein.

"You will be interested in my egg record, because I secured it by feeding 'PCA' Dry Mash and Lactein. In the month of December I had 1440 hens and pullets. For the 31 days of December, these hens laid 1661 dozen eggs, besides what we used ourselves, and we use a lot of them. I sold these eggs for $1,157.25. Feed cost me $340.25, leaving a gross profit of $817.00 for one month. Can you beat it? Yours truly.

(Signed) W. H. YOUNG."

Note the results obtained by W. H. Young, Downey.

C. T. Teames, Burbank, says:

"Have 700 hens and 2200 pullets. I am now feeding 'PCA' Mash to them. After having fed other mashes and keeping accurate account of amount in pounds consumed, decided to use 'PCA,' since they are eating 16% less in pounds than other mashes and results are the same. The 2200 pullets are from 4800 chicks fed on 'PCA' Buttermilk Chick Mash—my loss was 5%. I can heartily recommend the feeding of 'PCA' products.

(Signed) C. T. TEAMES."

H. P. Chenoweth, the well-known Ancona breeder, says:

"I tested 'PCA' Mash against the mash that I have been using, with the following results:

Total number of hens in test, 600—300 to each mash. These hens were fed the two mashes for 81 days. The egg yield was about equal, but the hens fed on 'PCA' ate 1.6 ounces per hen each day, while the ones fed the other mashes ate 2.1, making a saving in 81 days of nine 90-lb. sacks of mash. Both pens received the same amount of grain. Since that test I have fed 'PCA' Mash to my whole flock.

(Signed) H. P. CHENOWETH."

F. R. Richardson of San Gabriel says it is more efficient than any other.

"In a general way I would say that I have been using your Mash for a number of years, and have been unable to find anything better. I have often experimented with other mashes and those made up from my own formula, and have gone back to the 'PCA' Mash. In my opinion, your Mr. Schofield knows more about feeds and the true meaning of a 'balanced ration' than any one I have ever met. I consider 'PCA' Mash safe and dependable.

(Signed) F. R. RICHARDSON."

YOU CAN BUY IT IN YOUR HOME TOWN

J. F. Abbott—Lankershim, Cal.
Alhambra Feed & Fuel—Alhambra, Cal.
Baldwin Park Feed & Fuel—Baldwin Park, Cal.
Benedict & Mormon—Huntington Park, Cal.
Joe A. Butler—Newhall, Cal.
B. F. Byng—R. 2, Box 700, San Gabriel, Cal.
Victor Carlson—Burbank, Cal.
Burbank Grain & Feed Co.—Burbank, Cal.
Compton-Gardena Milling Co., Compton.
Compton-Gardena Milling Co., Gardena.
Consumers Feed & Fuel Co.—Long Beach, Cal.
Dundee Supply Co.—Burbank, Cal.
Dunn Bros.—Redlands, Cal.
Escondido Lumber, Hay & Grain Co.—Escondido, Cal.
Fernando Valley Feed & Fuel—Van Nuys.
Gardena Valley Milling Co.—Gardena.
Gardena Supply Co.—Gardena.
N. Glazier—Norwalk, Cal.
Glendale Feed & Fuel Co.—Glendale, Cal.
R. C. Granson—Corona, Cal.
A. J. Harpstrite—R. F. D. No. 1. Box 916, Glendale, Cal.
Lee B. Hawkins—Moreta, Cal.
A. E. Hibbs—Orange, Cal.
E. Hinman—Pomona, Cal.
Jack Jentges—Garden Grove, Cal.
Long Beach Milling Co.—Long Beach.
Phillip Marshall—Box 621, Montebello, Cal.
Carl Matson—Inglewood, Cal.
P. E. Melbourne, Santa Monica, Cal.
Geo. P. Miller & Son—Anaheim, Cal.
Chas. Morgan & Son—Azusa, Cal.
A. E. Morris—Arcadia, Cal.
McLackin Merc. Co.—Moorpark, Cal.
Nicholls-Loomis Co.—El Monte, Cal.
Ojai Grocery—Ojai, Cal.
J. W. Prescott—Montebello, Cal.
Pasadena Grocery Co.—Pasadena, Cal.
Pendleton Feed & Fuel Co.—Santa Monica, Cal.
Poultry Producers' Supply Co.—1560 Industrial St., City.
Rath & Marshall—El Centro, Cal.
Redondo Milling Co.—Redondo, Cal.
A. N. Reid—Burbank, Cal.
Riverside Milling & Fuel Co.—Riverside, Cal.
Ross & Roen—Ontario, Cal.
San Fernando Merc. Co.—San Fernando, Cal.
Sawtelle Warehouse—Sawtelle, Cal.
J. S. Schafer—Gardena, Cal.
Scott & Frampton—Artesia, Cal.
Slick Bros.—Monrovia, Cal.
O. M. Smith—R. D. No. 2, Box 79, Long Beach, Cal.
Somis Merc. Co.—Somis, Cal.
Soper Bros.—Chino, Cal.
C. A. Stewart—Ojai, Cal.
Strine Bros.—Downey, Cal.
Superior Egg Farm—Anaheim, Cal.
T. T. Thompson—Baldwin Park, Cal.
Union Feed & Fuel—Pasadena, Cal.
Union Supply Co.—Burbank, Cal.
Ventura Wharf & Warehouse—Ventura, Cal.
H. Wilkerson—Bloomington, Cal.
Robert H. Winn Co.—511 7th St., San Diego, Cal.
J. E. Winship & Sons—Arlington, Cal.

LOS ANGELES POULTRYMEN

—Phone—

Poultrymen's Co-operative Milling Association

1516 Industrial Street Main 2935; 120-76

for the address of your nearest dealer.

Order a Few Sacks from Your Dealer

Farm News of the Great Southwest

DOWN-TO-DATE REPORTS FROM TIMES CORRESPONDENTS.

SAN BERNARDINO.—How one pig will put a boy through college sounds like a story from the Arabian Nights, yet that is what 11-year-old Frank Cutler of Chino, who recently won first honors in the pig club contest is planning to do. Young Cutler for his efforts received a handsome Duroc Jersey gilt, valued at $250. This will be bred in November to a $300 boar of the Diamond Bar ranch at Spadra, free of charge. For a little of March this A consecutive ers are making more money than they did on long-staple Egyptian at a higher price, for the Mohave is easier to handle, has a shorter growing season and produces more heavily.

GOAT EATS RIBBONS.

SNOWFLAKE (Ariz.)—One of the oddest features of the live-stock exhibit at the recent Snowflake fair was the manner in which the [illegible]

LEMON PRUNING EXPLAINED

tion this fall is better than in any fall period since the colony was established. This showing is due to an increase in the number of hens, and also to the splendid condition of the flocks. The poultry industry at Van Nuys has been stirring at rapid pace and pounds during the past year. Since January 1, 1919, there have been sixty-nine new poultry houses erected in the colony, representing an investment for housing alone of over $60,000. The average capacity of the houses built during this year is conservatively estimated at 1000 hens each. While Leghorns are the prevailing type of chickens raised here, but there are a few scattered flocks of other breeds. Turkeys and ducks are also raised extensively, and these are gaining rapidly in importance.

A SHORT COURSE FOR FRUIT MEN.

ONTARIO.—In an effort to make the Chaffey College of Agriculture of practical service to growers of deciduous fruit in this section, a short course dealing with problems of vital importance to fruit men under the direction of George P. Weldon, until recently assistant State Horticultural Commissioner and now pomologist of the Ontario school, has been announced for November 10 to 20 at Chaffey. Additional help practical and not only will the [illegible]

It is the plan to make this course exceed-

GOOD ROADWAYS ON THE FARM SAVE BOTH TIME AND LABOR.

GOOD-ROAD building, like charity, should begin at home. This is another way of stating that private roads on the farm are as important to the interests they serve as the public roads over which the farmer's product is hauled to the market.

In proportion to its use a poor private road on a farm is as great a handicap to efficient marketing, as well as other farm operations, as a poor public highway. The fundamental principle involved in the construction of the two kinds of roads is the same, according to the Bureau of Public Roads of the United States Department of Agriculture. But, as the farm road is called on to bear far less traffic, the ordinary methods of construction and maintenance are so modified and the use of materials so adapted as to meet the special requirements and reduce the cost. To build the farm roads in the same manner and design as public thoroughfares, which carry much greater traffic, in general, would be a needless waste of money.

The first consideration is the location of the roads and paths about the farm. The roads and paths are a part of the permanent farm plant. Consequently they should be so located as to serve best the purpose for which they are intended, should fit in with the general scheme of the farm and at the same time should avoid, as much as possible, places which would require difficult and expensive construction or maintenance. The main consideration, however, must be to secure the highest degree of efficiency from the farm plant as a whole.

ARRANGEMENT OF LANES.

The accompanying diagram, showing an ideal arrangement of farm buildings as well as of connecting lanes and drives, offers helpful suggestions to the farmer who is planning new vehicle ways in the immediate vicinity of his farmhouse. This particular arrangement is for a farmstead occupying a corner lot, which permits a second, or rear, entrance from the public highway. This lane, running to the north, shown at the right side of the diagram, is a convenience in case stock is to be driven to the market, in that the animals need not be driven past the house, thereby subjecting shrubs, trees and the lawn to possible damage. One feature that should be taken into consideration in planning the roads near the farmhouse is the direction of the prevailing winds. In this instance the main entrance lane and drive have been located so that dust from them will ordinarily be carried away from the dwelling.

The earth road is the most common type of farm road and will probably so remain. When properly crowned, drained and maintained with the split-log drag or other similar device, the earth road, in all but a few exceptional soils or in a few places immediately around the farm lots and buildings, can be made to answer the requirements fairly well. A little grading will in general give the earth road a crown sloping from the center toward the side ditches at a rate of about one inch to the foot, and side ditches of sufficient size to carry away the storm water can usually be constructed without difficulty. If the ground is springy the side ditches may be made deeper, or the ground water may be carried away by tile drains.

GOOD DRAINAGE ESSENTIAL.

The fundamental requirement of an earth road is always good drainage. This involves, first, the removal of the water which reaches the surface of the road from precipitation or otherwise; and second, in certain places the removal of any ground water which reaches the road from underground seepage. Surface drainage is accomplished by securing a reasonably firm crowned roadway and providing ditches of sufficient size and with ample grade and frequent outlets. Subdrainage to remove the water from beneath the road surface or to prevent its passage into the roadbed is usually accomplished most effectively by so-called blind drains or by means of properly located tile drains.

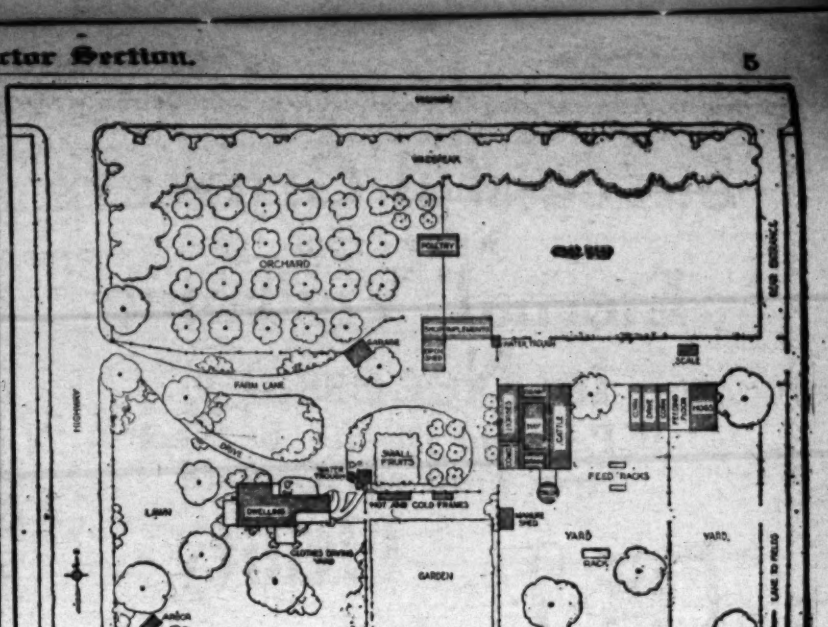
Roads and drives immediately around the farmyards and barns which are used very frequently are usually of sufficient importance to warrant some surface improvement.

Many of the materials ordinarily employed in road construction will be found too expensive for use in improving the farm roads. One or more of the following will, however, usually be found available and within the means of the farmer for surfacing his roads and paths: Gravel, mixtures of sand and clay, cinders, brickbats from old buildings, brickyard waste, and quarry waste. The material selected should be hard enough to withstand crushing under heavy loads and possess sufficient binding power to compact well and maintain a firm, hard surface.

Drainage and a good foundation are the first considerations in improving a road with a hard surface. The best possible foundation is a good earth road with a low crown. Earth shoulders may be graded upon each side to prevent the surfacing material from spreading, as in the construction of an ordinary macadam road. The material used for surfacing should be placed in a uniform layer or layers on this foundation and should be given a sufficient crown to shed the rain waters to the sides. If a road roller can be secured, the material may be quickly consolidated.

TWELVE FEET WIDE ENOUGH.

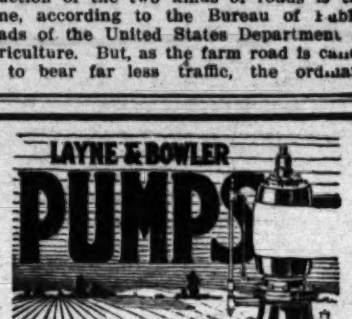
During this process the road should receive frequent attention with a split-log drag or other means for smoothing the surface and filling the ruts. On steep grades, where there would be a tendency for the side ditches to wash, this can usually be overcome by providing outlets and getting the water away from the road before it accumulates in large volume. On roads where wagons will not be required to pass each other, a width of from nine to twelve feet between ditches will usually be sufficient. The surfaced portion need rarely exceed seven or eight feet, though it can be carried to the ditches to advantage. There is no particular virtue in building a farm road wider than is necessary to answer the special traffic requirements. The need or desirability of moving occasionally extra wide or heavy implements, such as certain harvesting machinery, over the roads should, however, not be lost sight of. A little foresight in the alignment of ditches, in providing ample width of gates, or of giving extra strength to culverts, may save a great deal of both annoyance and delay during some very busy period.



A Good Arrangement of Farm Lanes and Drives.

When the young pigs scour, reduce the sow's feed. If they are running on grass, shut them up for a few days. Keep the beds and pens clean and dry, and let in plenty of sunshine

LAYNE & BOWLER PUMPS



The Irrigator's Solution to Cheaper Water

Capacities:
180 to 4500 Gallons per Minute.

Ask for Folder No. 40
Showing New Pump Heads.

LAYNE & BOWLER CORP.,
900 Santa Fe Ave., Los Angeles.
"World's Largest Water Developers"

Fancy Kentucky
BLUE GRASS SEED
WESTERN SEED CO.
116 East 7th Street
Just East of Main Street
Los Angeles, Cal.



PERFECTION LAWN EDGER
Improved with guide attachment at same cost, $2.50.
For sale at Seed and Hardware Stores, or direct from 727 SO. OLIVE ST., LOS ANGELES, CAL.

EXPERT HORTICULTURAL SERVICE FOR
GARDEN & ORCHARD
F. V. HOFFMAN, B. S. A. M. F.
Horticulturist and Pomologist
TREE SPECIALIST
Scientific Pruning for Fruit and Flower
Tree Surgery—30 Years' Experience
LOS ANGELES, CAL.
436 Citizens Nat. Bk. Bldg. Main 1472.
447 Grand View St. Phone 556817.

"TREE SERVICE"
Prompt and efficient service rendered in Fumigating, Spraying, Trimming and Tree Surgery. Ant Extermination.
Licensed by Los Angeles County Horticultural Office and recommended by leading nurserymen.
OLIVER G. ROSS CO.
324 WILCOX BLDG. 2ND AND SPRING STS.
LOS ANGELES, CAL. Phone, Bdwy. 5712

Alfalfa and Milo Maize
2 of California's Wonder Crops

The annual value of these two crops, the acreage used and capital employed, are little realized, and the opportunity for greater production, wide distribution and a fair profit to the producer is just beginning to be understood.

1500 PRODUCERS, owning 50,000 acres of alfalfa and maize, have organized a State-wide non-profit co-operative association—

Alfalfa Growers of California, Inc.

to apply modern, co-operative and business methods to the production, distribution and sale of these crops and to render a strictly co-operative at-cost service.

EVERY PRODUCER in the State should be a member.

INVESTIGATE—JOIN.

The Association is successfully operating—it is a boon to producer and consumer alike.

Write for information to

Alfalfa Growers of California, Inc.
Main Office Dept. A. 525 Central Bldg.
Los Angeles, California.

—Branch Offices—
Oakland Bakersfield Perris Fresno Lancaster El Centro

HAUSER'S ORGANIC FERTILIZERS
Built for California Conditions.
Send for booklet, "FERTILIZER EFFICIENCY." Tells you why.
Los Angeles HAUSER PACKING COMPANY

GREATEST RABBIT EXHIBIT THIS YEAR.

Men familiar with such exhibitions declare that the show of rabbits, pigeons and cavies given at the Los Angeles Livestock Show was the best in quality and number of exhibits given in the State during 1919. Many surprises in the exhibit of Flemish Giants and fur rabbits greeted those who saw the show. That Southern California has held the lead in the breeding of high class rabbits, cavies and pigeons was amply attested by the brilliant array of prize-winners.

Among the exhibitors of rabbits were Wilson Bros., Los Angeles, who had thirty-five animals in the show; C. E. Post & Sons, Ernest W. Sutton, J. V. Terry, Mrs. Ruth Blackwell, Mrs. C. Fred Steele, Mrs. E. M. Jones, C. A. Shelly, Gus Schilling, Edwin M. Spining, L. S. Perry, Mrs. T. R Griffith, S. C. Barthold and M. Minton, all of Los Angeles; Ada B. Mansfield, Culver City; Mrs. Edith S. Taft, Pasadena; Pyle & Oustatt, Pasadena; Harley P. Martin



In Backyard Stock Section

Of Los Angeles Livestock Show. First Himalayan senior buck (bottom,) Ruth Blackwell, Los Angeles ,exhibitor; first senior New Zealand buck, C. A. Schilling, Los Angeles ,exhibitor; and (top) first senior boar Peruvian Cavy, Justin S. Gilbert, Hollywood, exhibitor.

Hollywood; and B. N. Wheeler, San Anselmo.

There were about 100 excellent pigeons shown, among the exhibitors being Wilbur T. Helm, Palmdale, showing White Swiss Monadines; Paradise Valley Poultry Ranch, National City, exhibiting White Kings; Southern California Racing Pigeon Club, showing racing Homers and record Homers, English Pouters and White Runts. There were eighty-five cavies, the exhibit of these animals being unusually extensive and interesting.

COVER CROPS VALUABLE.

It has been pretty well demonstrated in the San Bernardino Valley citrus groves that a winter cover crop is the thing. The growers have put in their crop and the rain of last month did wonders for it. The crops are now well out of the ground and another rain or so will put them in just the best of condition for the winter. There is a wide variance of opinion as to the crops which are most valuable and it has been shown that at times the soil requires certain crops and that certain soils do better with certain crops. Most of the growers put in their winter cover crops in the early valley and get them out of the way in the spring before they become a drain on the trees, which are at that time working hard to supply the sugars for the fruit. The melilotus clover seems to be the most popular cover crop for this section, as it answers all purposes. The clover, when turned over, enriches the soil as well or better than most others and it has been proven that the grower is more sure of getting a good stand with it. There are experiments every year in certain crops and many have strong leanings toward the bean crops. In the past two or three years the experiments of the citrus experiment station have been of great value to the growers.

PROFITABLE POULTRY ADVERTISING METHODS.

To keep his breeding birds in the public eye is the aim of every progressive breeder, as in this manner he attracts a following which either purchases his surplus breeding stock or else by word of mouth or other publicity advertises the fame and quality of this particular poultry, so that the ultimate sale of the fowl is effected.

One of the greatest values of the fall fairs and poultry shows from the standpoint of the breeder is that they furnish opportunities of advertising his flock, comparing his birds with those of his associates and profiting by the decisions of the judges. Many people attend poultry shows purely because of interest in feathered stock and without any immediate intention of purchasing breeding birds. However, the outstanding quality or superiority of certain fowl may be so impressed upon their minds that later on, when they decide to make purchases, they will remember the names of breeders whose fowl they saw at the shows and will patronize them.

Attendance at the fall fairs and poultry shows is of particular importance to the beginner in the poultry-breeding business, as it shows him the fine points of standard-bred fowl; enables him to compare his birds with the birds of other breeders and gets him in contact with successful poultrymen from whom he may learn many clever points of management which otherwise would cost long and costly experience.

Although the fall fairs and poultry shows are one of the best selling mediums for the poultryman who raises breeding stock, it is also advisable that he advertise judiciously in the poultry press as well as in reputable farm papers.

Poultrymen, the country over, also find it advantageous to use neat and attractive roadside signboards at their farm gates, which announce the breeding and number of fowl they have to offer, as well as the price, if desired. These signboards may be made in the form of inclosed cases so that the sales sheets may be changed frequently. Some owners paint the name of their farm and the breed of poultry which they keep on the roof of a shed or barn, where it is conspicuous from the country highway, while others place similar information on the water tower or near the top of a silo. They aim to attract the attention of the passers-by, and in one way or other leave with him a lasting impression concerning their farm and poultry offerings.

Many extensive breeders of poultry follow the advertising methods practiced by breeders of other varieties of live stock. They issue annual and elaborate catalogues containing pictures of their prize-winners as well as detailed records of the breeding and winnings of their flocks. They also utilize post cards, circular letters, personal letters and the customary "follow-up" system of advertising. They index all inquiries regarding their stock and at regular intervals communicate with inquirers who appear interested, ultimately making many sales. Persistency, consistency and insistency form a trinity in poultry advertising and the uniform and profitable dissemination of high-grade breeding stock.

Molting Time is Lost Time

Don't you let your hens lose any more time in molting than they have to. Not with eggs worth what they are today! You can bring hens through molting and back to laying again weeks quicker—and pullets to laying sooner and oftener—by giving them

PRATTS
Poultry Regulator

Used by poultrymen everywhere, and for nearly fifty years, to make poultry healthier and more vigorous—to increase egg profits. You can't lose—

Your Money Back If YOU Are Not Satisfied

Sold by 60,000 Dealers. There's one near you.

PRATT FOOD COMPANY
Philadelphia Chicago Toronto

Write for Pratts NEW Poultry Book —Free

Pratts

Put it up to your hens!

SAY what you will, the final test of a feed is: *does it make your hens lay?* If it does that—if it makes your hens produce eggs and more eggs—*and keeps them in fine condition all the while*—then, it's a good feed.

That's why thousands of successful poultrymen have turned to Sperry Surelay. They have found in Surelay a simple and *economical* solution of their feeding problem. They know that Surelay is not only right but *always* right—always the same. Our daily laboratory tests (something the hand-mixer does not, and can not have) assure absolute uniformity at all times.

Surelay is worked out in accordance with a *practical*, scientific formula that has stood the test of time. It is so blended as to provide just the right amount of *protein* for the white of the egg—just the right amount of *fat* for the yolk. It contains *fourteen* distinct ingredients that every hen in your flock needs to make her a profit-producer.

Moreover, our large scale of production enables us to manufacture and *sell* the finished product lower than the average feeder can *buy* the ingredients—to say *nothing* of the cost and trouble of mixing.

After all, all we ask you to do is to put the egg-production question squarely up to your hens. Feed them Sperry Surelay—and judge its value by what the hens do for you!

Our hand-book, "Makes Hens Happy" contains some mighty practical hints about poultry-raising and some mighty good profit pointers. A copy is yours for the asking—simply fill in the coupon and mail today!

Stock and Poultry Food Dept.
SPERRY FLOUR CO.
180 E. Weber Ave., Stockton, Cal.

Gentlemen:
Please send me, without obligation, your booklet, "Makes Hens Happy."

Name _____

Address _____

STOCK AND POULTRY FOOD DEPARTMENT

SPERRY FLOUR CO.
STOCKTON · CALIFORNIA

Look in your Surelay sack for Certificate that entitles you to our 1920 Surelay Egg Record and Calendar.

SURELAY
"A Sperry Product"



Make Your Hens Pay the Year 'Round

You Can Do This by Feeding P. C. A. Feed

Feed Dealers, display this ad in your window to show that you sell P. C. A. Feeds

Cut out this coupon and mail for our booklet, "How to Get Winter Eggs"

Successful Growers
Know That
Eternal Vigilance
Is Necessary
If Pest and Disease Be Kept
From Field and Orchard
Utility
Sprayers

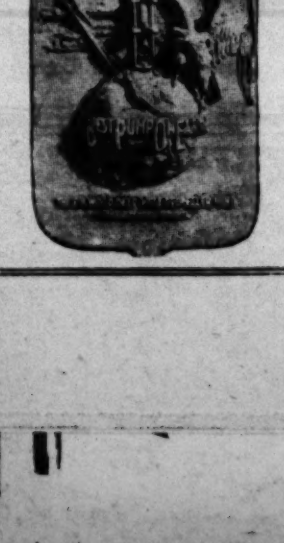


NO. 10. KNAPSACK.

Are recognized as essential if the above be recognized. Brass Ball Check Valves on all pumps. Utility All Brass Nozzle with extension feature and the superior construction assures service to the user. That is the reason why our dealers sell so many Utility Sprayers. Do you use them?

ALBERT LEA SPRAYER COMPANY
ALBERT LEA, Minn., U. S. A.
Manufacturers of
"A Sprayer for Every Purpose."

REMCO
REDWOOD
TANKS
Cheaper and Better than Galvanized Metal
PIPE
Cheaper and Better than Steel
SILOS
Cheaper and Better than Concrete
Made Only by
Redwood Manufacturers Co.
HOBART BUILDING, SAN FRANCISCO
822 East 3rd St., Los Angeles
Telephone 64835



Best Pump On Earth

For shallow or extreme deep lift; one that will give more water for the power expended; more water from small diameter wells without any pit, and more pump for the money than

Any Pump on Earth

The P. K. Wood Deep-Well Propeller Pump

Write for CATALOG K.

WOOD PUMP CO.
935 N. Main St. Los Angeles, Cal.

SIX MILLIONS FOR CITRUS PRODUCTS.

ONTARIO.—More han six million dollars was received for oranges and lemons shipped from the Ontario district during the past fiscal year, it was estimated today, following the submission of the annual report of the Ontario-Cucamonga Fruit Exchange, numbering eleven packing-houses in this district. The total receipts for the year amounted to $4,856,112.91, which exceeds the previous record year of 1916-17 by more than a million and a quarter dollars. The receipts of independent packing concerns, not affiliated with the "O.K.," as the exchange is commonly known, will, it is estimated, amount to approximately $2,000,000 more, placing the total received for citrus fruit for the season of 1918-19 at well over the six-million-dollar mark and establishing a new record.

During the year the "O.K." Exchange shipped a total of 1,342,623 boxes of citrus fruit, numbering 953,977 boxes of oranges and 388,646 boxes of lemons, which on a basis of 400 packed boxes to the car, amounts to 3356.5 carloads. In addition to this, the exchange is carrying over into the 1919-1920 season about 240 cars of Valencia oranges still on the trees.

The expense of operating the office of the Ontario-Cucamonga Exchange, according to the report, which was submitted by R. B. Wallace, its assistant manager, was slightly less than three-fourths of a cent a packed box, considerably less than the average operating expense of all district exchanges in the California Fruit Growers' Exchange during the past season, which was slightly over nine-tenths of a cent per packed box. The service rendered during the past season by the California Fruit Growers' Exchange cost a trifle over four and a quarter cents per box, making a total cost to the growers for the services of the two organizations of just five cents per packed box.

Of the total number of oranges shipped by the exchange during the year there were 675,336 packed boxes, or 1688 cars, of Washington navels and 189,349 packed boxes, or 473 carloads, of Valencias. Navels averaged $3.59 per packed box and Valencias $3.98. More than three-fourths of the navel crop was marketed at an average price which exceeded by 28 cents per box the highest previous average in the history of the exchange.

During the season five carloads of navels were exported to England and commanded a very fancy price. Wallace's report declares that the "O.K." district enjoys an enviable reputation on navels and that the exchange has sustained it during the past season, the fruit from this section having met with a ready demand in the eastern delivered markets and auctions.

The market on tangerines, bloods, St. Michaels, Sweets and Floridas and Seedlings was declared to have been the most satisfactory in many seasons.

A total of 19,537 packed boxes of grapefruit were shipped, which is more than twice the volume of this fruit ever shipped in the history of the exchange, at an average of $3.38 per packed box.

Navel oranges shipped by the exchange were graded as follows: 71.5 per cent. extra choice brands, 27 per cent. choice and 1½ per cent. standard.

Cull oranges shipped to by-products concerns operated by the California Fruit Growers' Exchange swelled the receipts of local growers.

Directors and officers elected at the annual meeting of the Ontario-Cucamonga Fruit Exchange were Charles E. Harwood, president; H. E. Swan, vice-president; and "O.K." representative on the board of the California Fruit Growers' Exchange are Harry B. Harlow, secretary-treasurer and manager; R. B. Wallace, assistant manager; W. K. Beattie, "O.K." representative on the board of the Exchange Orange Products Company; William Rohrig, representative on the board of the Exchange By-Products Company; Charles B. Ford, R. M. Welch, Albert L. Swift, R. T. Nelson, Isaac Jones, H. B. Harlow and Miss Ina Demens, directors.

OBSERVATION TRIP OF POTATO GROWERS.

The second annual potato growers' observation trip under the auspices of the Los Angeles county farm bureau will be held tomorrow, November 3. It will convene at the ranch of E. D. McSweeney on the El Monte road, just east of the limits of South Alhambra at 10 a.m. An unusual array of talent will be present on the trip from all parts of the State.

Prof. S. S. Rogers of the division of olericulture of the State university will be on hand and will discuss potato culture in Southern California. H. A. Hyde, potato seed grower of Watsonville, will bring a series of charts and pictures with him. George Peters of Bakersfield, one of the largest potato growers of Kern county, will also be in attendance.

In addition, it is expected there will be a number of experts from Southern California, including D. G. Milbraith, an authority on diseases of potatoes, who is working at the government laboratories at Alhambra; D. B. Mackie of the State department of Agriculture, who has done some work on the fumigation of potatoes for tuber moth; and H. J. Ryan, Horticultural Commissioner of Los Angeles county.

After inspecting the potato field of Mr. McSweeney, the conference will go to Burbank to the place of J. D. Radcliff, south and east of Burbank on the San Fernando road. The members of the Burbank farm center will convene at Mr. Radcliff's place at 1:30 and continue with the potato growers for the rest of the trip through the San Fernando Valley. Two or three places in the vicinity of Van Nuys will be visited.

GROWERS WANT TARIFF ON KOTENASHI BEANS.

After a stormy session with the House Ways and Means Committee in Washington, representatives of California and Michigan bean growers have urged a tariff of 4 cents per pound on Kotenashi and other Oriental beans, stating that this was necessary to preserve the bean growing industry in America.

Aaron Shapiro, counsel for the California bean growers association, stated before the committee that thousands of tons of Oriental beans are now in storage on the Pacific Coast, and are dumped on the market whenever it shows a rising tendency, causing the price to drop.

Parsley for borders in the garden where space is limited beautifies the vegetable plot and comes in handy for many uses.

Dynamite less Outrage

It is an outrage in these days of progressive agriculture to plant young trees where the subsoil is at all compact, without loosening up and aerating the ground deeply and thoroughly with a few cents worth of low percentage dynamite.

I am thoroughly familiar with this work and all farm and orchard blasting. References, dozens of satisfied customers all pulling for me. If your job is too small to pay me, write enclosing stamped envelope and I will gladly answer questions and help you all I can.

FRANK BUTLER
Panama Hotel, 403 E. 5th St., Los Angeles.

Have You Seen the
INTERNATIONAL DEHYDRATOR?
You are invited to inspect a
REAL WORKING DEHYDRATING MACHINE.
GET YOUR ORDER IN.
We are now booking orders for next season's deliveries. Save all of your fruits and vegetables and get Dehydrated prices for them.
MAKE MORE DOLLARS.
Write for demonstration appointment.
The International Dehydrator
508 Chamber of Commerce Bldg.,
Los Angeles, Cal.

MANURE
Highest grades of alfalfa fed materials only.
I. S. CHAPMAN & CO., INC.
Chapman Bldg., San Bernardino.

Statistics, Estimates, Etc.,
Relative to any
IRRIGATION
Problem cheerfully furnished by our experts.
Interesting booklet sent on request.
MARTIN IRON WORKS,
(Formerly Kellar-Thomason Co.)
1230 East 28th Street, Los Angeles.

Potash – Lime – Gypsum
ALL FOR THE PRICE OF ONE
Riverside Portland Cement Co.,
610 Title Ins. Bldg.
Los Angeles.

Armstrong Nurseries
Fruit Trees, Ornamentals and Roses
From Nursery to Planter.
Write Us Regarding Your Requirements.
ONTARIO, 414 N. Euclid Ave. CAL.

PUMPS
WHICH DELIVER MORE WATER
For Less Money Per Gallon
All Bearings in Oil
Send for Descriptive Folder B.
American Well & Prospecting Co.
107 E. THIRD STREET LOS ANGELES.

BEEF CATTLE ENTRIES OF A HIGH ORDER.

BY G. E. GORDON of the Los Angeles County Farm Bureau.

The beef cattle exhibit at the Live-stock Show was one of the best ever seen in this end of the State.

With the exception of the herd of William Henn of Kansas City, all the Shorthorn herds were from California. The estate of Thomas B. Dibblee, Santa Barbara; T. S. Glide, Davis; F. L. Hall, Perris; the Merritt-Bowers Company, Tulare; the Pacheco Cattle Company, Hollister, and the University of California were the competitors in this division.

All the entries were nicely fitted and were in excellent condition. The female honors went to the famous herd of T. S. Glide of Davis, owner of the Hillcrest stock farm; the herd of the estate of Thomas B. Dibblee of Santa Barbara took most of the sity, won first in the 1-year-old class, while Ericaman C. B. 2nd, exhibited by Congdon & Battles, was first in the under 1 year class and champion steer.

Three carload lots of beef cattle were exhibited by Fred H. Bixby, Long Beach, the Merritt-Bowers Company, Tulare, and the Kern County Land Company, Bakersfield. First prize went to the Kern County Land Company on a carload of Shorthorn steers; second to the Merritt-Bowers Company on a carload of Shorthorn heifers and third to Fred H. Bixby who showed Hereford steers.

CONTROL OF CATTLE LICE.

Among methods of cattle lice control tried at Connecticus Experiment Station are clipping, raw linseed oil, sprays, arsenical washes, greases, fumigation and powders. Of the methods tried the most practical found was the treatment with raw linseed oil applied with a brush. In the fall, when the cows are brought in from pasture, is the time recommended as best to begin treatment. Treat again in twelve or thirteen days and every month thereafter, as lice are most plentiful in winter. This treatment does not burn or injure the skin. Lack of oil in the skin makes the animal more susceptible to lice.



Champion Steer of the Los Angeles Livestock Show.
Ericman C. B. 2d, under-year Aberdeen-Angus, owned by Congdon & Battles, Yakima, Wash.

seconds as well as the championships among the bulls. Hallwood Flash by Village Flash was senior champion bull and reserve grand champion, while the senior yearling bull of the same herd, Bashan Augusta was grand champion. He was also grand champion at the State Fair at Sacramento. A son of Hallwood Flash, Baron Lancaster, was reserve junior champion. These animals were shown at the State Fair and will also be seen at the San Francisco and Portland shows.

The one entry of the university, Memory's Champion, sired by Champion Junior 3rd, carried away the blue ribbon in the junior bull calf class.

The Pacheco Cattle Company won the blues in the senior heifer and junior heifer classes, with White Pacheco and Pacheco Doris, respectively. The former was also first in her class at Sacramento.

The Hillcrest stock farm herd of T. S. Glide carried away the firsts in the 2-year-old bull class, 2-year-old heifer, senior yearling heifer and junior yearling heifer classes. Little Sweetheart, 2-year-old heifer, was grand champion cow; she also won the same honor at Sacramento. King's Countess from the same herd was junior champion heifer.

The Glide entry was first in the aged herd class, also the young herd and the get of sire classes. The Pacheco Cattle Company took the blue with its calf herd, while the estate of Thomas B. Dibblee won with its produce of dam.

The Hereford showing was not quite up to the standard set by the Shorthorns, or at least the competition was not so strong. The Hereford Corporation of Wyoming walked away with most of the honors. Wallace Good of Kansas City was the judge. The other exhibitors were the Conejo ranch, Newbury Park, and D. H. Ogden, Alpine, both of California, and Will Henn, Kansas City, Mo. The Ogden herd had been off the range but two months and naturally was not in show condition. William Henn's herd was in much better form, but the splendid condition and showing of the beautiful Hereford Corporation herd carried everything before it.

The wonderful herd of Aberdeen-Angus cattle belonging to Congdon and Battles of Yakima, Wash., had the field to itself, as it was the only herd entered. It was a mighty good show if not a competition. This herd will go on to the San Francisco, Portland and Chicago shows before returning home. The herd is shown at many fairs every year and always carries away its share of the ribbons.

In the fat cattle division, Congdon & Battles, T. S. Glide, and the University of California were the exhibitors. California Thickset 3rd, exhibited by the univer-

Economy Stock Powder
Has Stood by One Principle

A positive worm expeller—A general conditioner and Blood Purifier; A disease preventive. Guaranteed to contain only the following ingredients:

POKE ROOT
CARBONATE OF SODA
SULPHUR
BLOOD ROOT
CHARCOAL
BI-CARBONATE OF SODA
HYPO-SULPHITE OF SODA
SULPHATE OF SODA
AMERICAN WORMSEED MEAL
GERMAN WORMSEED MEAL

These ingredients are right. They are thoroughly mixed and blended by our new, scientific process and are as carefully compounded as a Doctor's prescription at a Drug Store. Every pound Uniform.

We Will Send a FREE Sample of Economy Stock Powder

to test out, also a valuable booklet, "Economy-Ize Year Farm." Just write us a letter or send a postal. Tell us how much stock you have, and in case you have any question to ask, go ahead. That's part of the Economy service. Maybe we can help you, too.

The Economy Hog and Cattle Powder Co.
HEARST BUILDING. SAN FRANCISCO, CAL.

At the Los Angeles Livestock Show Our Herds Won as Follows:

23 Ribbons on Jersey Cattle
4 Championships—9 firsts; 6 seconds; 3 third; 1 fifth.

7 Ribbons on Duroc Swine
2 firsts; 2 third; 2 fourth; 1 fifth.

Write for information in regard to breeding stock for sale.

J. E. THORPE LOCKEFORD, CAL.

F. C. FAIRBANKS RANCH REDLANDS CAL.
A. E. HARVEY, Manager
TWO GREAT HERD LEADERS



"HARVEY'S CHOICE"

Our Senior Herd Sire
HARVEY'S CHOICE
Grand Champion Hampshire Boar
Senior Champion
1st Prize Aged Boar

Our New Junior Herd Sire
CHONG
Reserve Grand Champion
Junior Champion
1st Prize
Under-a-Year Boar



"CHONG"

Buy One of Their Sons for Your Next Herd Sire

RANCHERS EXPERIMENT IN TREATING SEED.

MURIETTA.—The owners of the Thomas ranch near here, Moysey and Roy Thomas, who are the largest growers of wheat in the district, have been for some time carrying on interesting experiments in the treatment of seed wheat for the prevention of rust. Until lately the method was to treat the seed grain with a solution of bluestone and follow this with a treatment with a lime solution. This was the treatment used last year and that it was completely successful is shown by the fact that the wheat on the 700-acre Thomas ranch this year was entirely free from rust, though smut was plainly visible in the seed grain while it was receiving treatment. The Thomases are now convinced that there is no good reason for the lime treatment, which is only used through a fear that the bluestone, which kills the smut, might have an injurious effect on the life of the seed wheat. To determine this point, two plots were planted, one with seed wheat which had been treated with bluestone and lime and the second with seed which had received only the bluestone treatment. The difference between the two plots as to yield was hardly noticeable. Next year they will use only the bluestone treament.

The process of treating the seed wheat on the ranch is as follows: Sacks are half filled with the seed grain and then tied near the top, in order that the contents may move about freely in the sack. The sacks are then thrown in a tank containing the bluestone solution, and poked about with a pole till they have turned over and the contents are thoroughly soaked, wetting every individual seed with the bluestone solution. About two minutes is the time generally given to each sack. One-fourth pound of bluestone is used to one gallon of water.



A Precautionary Measure.
Giving seed wheat a bath to rid it of smut infection.

CURING DATES IN IMPERIAL VALLEY.

EL CENTRO.—The correct method of curing dates in the Imperial Valley has been described by R. P. Crocker, assistant farm adviser, as follows:

Many date growers in the valley are having trouble curing dates, stating that they ferment and sour. This can be largely prevented if the dates are properly treated.

At the first picking it is best to go over the bunches carefully, selecting only those dates sufficiently ripe to pick, and gathering the rest of the fruit as it ripens on the bunches later. Bunches of dates that ripen evenly throughout may be picked at once. Dates for home consumption require no further treatment except cleaning by washing before eating.

When the dates are to be kept for a considerable time or are to be marketed, they should be pasteurized as soon as brought from the field, so as to destroy insect eggs and fermentation and decay bacteria. In pasteurizing the dates should be placed in an oven for three hours at a temperature of from 180 to 190 deg. Fahrenheit. The small grower can use a cook stove oven, but the commercial grower should build an oven sufficiently large enough to pasteurize on a large scale. During pasteurization the dates should be spread out on trays; these should be shallow, having wire mesh bottoms, so as to provide more even heating of the fruit.

When dates show translucent soft spots they should be placed loosely in wooden boxes. Varieties which ripen evenly may be placed in boxes in clusters. Date bunches which ripen unevenly should be handpicked and put in boxes and the rest of the bunch left and the dates placed in boxes as they start to mature. The boxes should be tightly covered and put in a storehouse, which should be tightly closed at night to keep the cool air out. Those growing dates commercially, would profit by having a storehouse, tightly constructed with double walls to retain the heat at night, as in such a structure dates will ripen in a few days.

Dates that are very soft, as Deglet Noor, may be dried by placing them on a tray in the sun for a few days. However many varieties of dates should not be dried in the sun as they shrivel up too much and become tasteless and dry.

Date bunches should be covered with mosquito netting when they are injured by insects.

Dates which tend to ferment and sour should be picked when a small translucent soft spot appears, and packed in wooden boxes in a storehouse to ripen. Many Imperial Valley growers lose large amounts of dates by allowing them to get too soft or ripe before picking and curing.

Cleaning dates may be accomplished satisfactorily by tacking a bath towel so as to line the inside of a barrel placing the barrel in a horizontal position with the dates in the center and rolling the barrel back and forth a few times which gives the dates a good cleaning and polishing.

Farm Adviser Hodgson of Los Angeles county has completed arrangements for the second annual series of deciduous pruning demonstrations, to begin November 13 and end November 24. Dr. J. C. Whitten, who gave great satisfaction last year, is again to be the demonstrator. The series will comprise fourteen demonstrations, to be given at all the deciduous fruit centers

---

Don't feed any animals milk from tuberculous cows.

ONTARIO.—More han six million dollars was received for oranges and lemons shipped from the Ontario district during the past fiscal year, it was estimated today, following the submission of the annual report of the Ontario-Cucamonga Fruit Exchange, numbering eleven packing-houses in this district. The total receipts for the year amounted to $6,856,112.91, which exceeds the previous record year of 1918-'17 by more than a million and a quarter dollars. The receipts of independent packing concerns, not affiliated with the "O.K." so the exchange is commonly known, will it is

---

Roeding's Fruit Growers' GUIDE

A book that tells you what you need to know (not a catalog)—just issued.

101 pages—142 illustrations—endorsed by the horticultural press and prominent fruit growers everywhere.

You actually have to get this book in your hands and examine its contents to appreciate its real value.

Sent Postpaid for $1.00. Money cheerfully refunded if not satisfied.

Geo. C. Roeding
256 Holland Building
FRESNO, CALIFORNIA

FOR SALE—LIME.

LIME—HYDRATED, PARTLY CARBONATED. Best for results. Send for literature. Best commercial fertilizers, Gypsum and cover crop seed. H. B. MATHEWS Fertilizer Dealer and Soil Chemist, 1010 N. Madison ave., Pasadena.

FOR SALE—TOBACCO STEMS.

TOBACCO STEMS, 50c PER BIG BALE. GENerally used by all up-to-date farmers and ranchers for spraying, fumigating and fertilizing. MAX ROTH CIGAR CO., 445 S. Los Angeles St., L. A.

SUPERIOR DRILLS



Before buying any drill get the Superior Book of Complete Information. Superior Drills are different from others. Bearings guaranteed for life of drill. A Superior for any purpose: Grain, beets, alfalfa and fertilizer. Ask your dealer or send to us. Call and look at samples when in Los Angeles. After reading the Superior book you will buy no other.

ARNOTT & COMPANY, Inc.
Exclusive Superior Agency
112-18 S. Los Angeles St., Los Angeles

TO GET our advice on the kind of Pump for you to buy, fill out the Coupon below:

BEAN SPRAY PUMP CO., 131 N. Los Angeles St., L. A., Cal., Gentlemen: Without obligation I would appreciate information as to the best pump equipment for my purposes. My conditions are.
Distance to water below surface of ground.....
Probable distance to water when pumping.....
If water is to be raised above surface of ground, how high? (Length and size of pipe line)
Volume of water desired (gallons per minute).....(inches).....
If you have pit give width.....length.....depth.....
H.P. of motor or engine if you have that equipment.....
Give total depth of well.....
Inside diameter of well.....Is well straight and true?.....
Is electric power available?.....
NAME.....
(L. A. T.) Rural Route No.....Box.....

BEAN SPRAY PUMP CO., SAN JOSE, CAL.
Factory Branch, 131 N. Los Angeles St., Los Angeles, Cal.

FOR YOUR SPRING FERTILIZER
SEE
The House of Cropmakers
THE PACIFIC GUANO & FERTILIZER CO.
718 Central Building
LOS ANGELES CALIFORNIA

SEEDS
AGGELER & MUSSER SEED COMPANY.
620 South Spring Street, Los Angeles, California.
WRITE FOR CATALOG OF HOLLAND BULBS

SEED
AND ALL REQUISITES FOR
FARM AND GARDEN
SEND FOR OUR CATALOGUE.
MORRIS & SNOW SEED CO.
430 SO. MAIN ST. LOS ANGELES
Under Rosslyn Hotel.

CITRUS—TREES—The World's Best
AVOCADO
The R. M. TEAGUE
Citrus Nurseries
San Dimas, California



GET OUR PRICES ON
WELL CASING RIVETED WATER PIPE
CORRUGATED AND PLAIN TANKS
American Steel Pipe & Tank Co.
354 PACIFIC ELECTRIC BUILDING,
LOS ANGELES CALIFORNIA
Branch at Fresno, Cal.

SANGUINETTI'S QUALITY BRAND
(1919 Crop)
ALFALFA SEEDS
GROWN ON CERTIFIED FIELDS

Unexcelled for Germination, Purity, Color and PRODUCTIVENESS

Varieties: Chilean (common,) Smooth Peruvian, HAIRY PERUVIAN

ORDERS SHIPPED SAME DAY RECEIVED
It will be to your interest to ask for our prices and samples before placing your order elsewhere.
E. F. SANGUINETTI, YUMA, ARIZONA
"The Home of the Hairy Peruvian"

Economy Stock Powder
Has Stood by One Principle

A positive worm expeller—A general conditioner and Blood Purifier; A disease preventive. Guaranteed to contain only the following ingredients:

POKE ROOT	BI-CARBONATE OF SODA
CARBONATE OF SODA	HYPO-SULPHITE OF SODA
SULPHUR	SULPHATE OF SODA
BLOOD ROOT	AMERICAN WORMSEED MEAL
CHARCOAL	GROUND WORMSEED MEAL

These ingredients are vitalized. They are thoroughly mixed and blended by our new, scientific process and are so carefully compounded as a Society's powerful stock, poultry or hog tonic.

Among methods of cattle lice control tried at Connecticut Experiment Station are dipping, use of lime-sulphur wash, and greasing. Dipping was first in the 1-year-old class, while Ingleman C. B. 2nd, exhibited by Coudden & Battles, was first in the under 1 year class and champion steer.

Three carload lots of beef cattle were exhibited by Fred H. Bixby, Long Beach, the Merritt-Bowers Company, Tulare, and the Kern County Land Company, Bakersfield. First prize went to the Kern County Land Company on a carload of Shorthorn steers; second to the Merritt-Bowers Company on a carload of Shorthorn heifers and third to Fred H. Bixby who showed Hereford steers.

BEEF CATTLE ENTRIES OF A HIGH ORDER.

BY G. E. GORDON of the Los Angeles County Farm Bureau.

The best cattle exhibit at the Live-stock Show was one of the best ever seen in this end of the State.

With the exception of the herd of White Horns from Kansas City, all the Shorthorn herds were from California. The herd of Merritt-Bowers Company, Tulare; the estate of Thomas H. Dibblee, Santa Barbara; F. S. Glide, Davis; F. L. Hall, Perris; the Pacheco Cattle Company, Hollister, and the University of California were the competitors in this division.

CONTROL OF CATTLE LICE.

Among methods of cattle lice control tried at Connecticut Experiment Station are dipping, use of lime-sulphur wash, and greasing. Dipping was first in the 1-year-old class, while Ingleman C. B. 2nd, exhibited by Coudden & Battles, was first in the under 1 year class and champion steer.

Three carload lots of beef cattle were exhibited by Fred H. Bixby, Long Beach, the Merritt-Bowers Company, Tulare, and the Kern County Land Company, Bakersfield. First prize went to the Kern County Land Company on a carload of Shorthorn steers; second to the Merritt-Bowers Company on a carload of Shorthorn heifers and third to Fred H. Bixby who showed Hereford steers.

Weather, 1 year old and under 2—University of California, first, second and third.
Weather lambs—University of California, first, second and third.
Pen of three wethers, 1 year old and under 2—University of California, first.
Pen of three wether lambs—University of California, first.
Champion wether—University of California.
Wether, 1 year old and under 2—University of California, first.
Wether lambs—University of California, first and second.
Champion wether—University of California.

SHROPSHIRE SHEEP.

Ram lamb, under year old—University of California, first and second.
Ewe lamb, under 1 year old—University of California.
Champion ram—University of California.
Reserve champion ram—University of California.
Champion ewe, any age—University of California.
Reserve champion ewe—University of California.
Pen of four lambs, either sex—University of California, first.

RAMBOUILLET SHEEP.

Ram lamb, under 1 year—University of California, first, second.
Ewe lamb, under 1 year—University of California, first, second.
Champion ram, any age—University of California.

Reserve champion ewe, any age—University of California.
Pen of four lambs, either sex—University of California.

HAMPSHIRE SHEEP.

Ram, 2 years old or over—Calla Grove Farm, Montana, first.
Ram lamb, under year old—University of California, first, second; Calla Grove Farm, third.
Ewe, 1 year old and under 2—Calla Grove Farm, first, second, third.
Ewe lamb, under one year old—University of California first; Calla Grove Farm, second; University of California, third.
Champion ram, any age—University of California.
Champion ewe, any age—University of California.
Reserve champion ewe—University of California.
Flock, one ram, any age, two ewes 1 year old and under 2; one ewe under year old—Calla Grove Farm.
Pen of four lambs, either sex—University of California, first; Calla Grove Farm, second.

SOUTHDOWN SHEEP.

Ram lamb, under year old—University of California.
Ewe lamb, under year old—University of California, first, second, third.
Champion ewe, any age—University of California.

A HUNDRED GOATS SHOWN.

About 100 goats were shown at the Los Angeles Live-stock Show, a third of these being pure-bred Saanens, Toggenburgs and Anglo-Nubians, the rest being grades divided among the three breeds. Some good individuals, winners at other shows, were seen and admired by visitors. S. H. Bowman, one of the pioneers in milch-goat raising in this section and a recognized authority on these animals, was judge.

PURE-BRED TOGGENBURG.

Judge—S. H. Bowman, Los Angeles.
Exhibitors—F. T. Heintz, Baldwin Park; I. M. Burdick, Glendale; John M. Linden, Los Angeles; J. T. Hoggins, Fullerton; Mrs. I. O. Rhodes, Pasadena.

BUCK, UNDER 1 YEAR OLD.

First—Nikabi, Zoria Kan, Los Angeles.
Second—Nella Dee, of Eagle Glen, Mrs. E. A. Messerly.
Third—Gunpath Rao, of Eagle Glen, Mrs. E. A. Messerly.

DOE, 2 YEARS OLD OR OVER.

First—Dryan, Emma Kraft, Los Angeles.
Second—Kola Ku, Mrs. E. A. Messerly.
Third—Subra, Mrs. E. A. Messerly.

DOE, UNDER 1 YEAR OLD.

First—Inkyo Kasandra, Belle F. Miller, La Crescenta.
Second—Wanda, Emma Kraft.
Third—Felice, Emma Kraft.

MATURED DOE, WITH TWO KIDS.

First—Kola Ku, with Neela Dee and Gunpath Rao.

CHAMPION BUCK.
CHAMPION DOE.
Dryad, Emma Kraft, Los Angeles.

REGISTERED GRADE GOATS.

ANGLO-NUBIANS.

DOE, 1 YEAR OLD AND UNDER 2.

First—Belle F. Miller, on Twinette.
Second—Belle F. Miller, on Bunty.

DOE, UNDER 1 YEAR OLD.

First—Belle F. Miller, on Nigrita Bella.
Second—C. D. Miller, on Tura.
Third—Belle F. Miller, on Nikita Belle.

CHAMPION DOE.
Belle F. Miller, on Twinette.

SAANEN.

DOE, 2 YEARS OLD OR OVER.

First—F. T. Heintz, on Nova 1st.

DOE, 1 YEAR AND UNDER 2.

First—F. T. Heintz, on Tilva McD.
Second—F. T. Heintz, on Laretta McD.

DOE, UNDER 1 YEAR OLD.

First—F. T. Heintz, on Norba of Rancho.
Second—F. T. Heintz, on Nola of Rancho.

CHAMPION DOE.
F. T. Heintz, on Nova 1st.

TOGGENBURG.

DOE, 2 YEARS OLD AND OVER.

First—Mrs. E. E. Kiggins, on Sunshine.

DOE, 1 YEAR OLD AND UNDER 2.

First—Mrs. E. E. Kiggins, on Cleopatra.
Second—Mrs. I. O. Rhodes, on Pauline O.K.

DOE, UNDER 1 YEAR OLD.

First—W. B. Wilson, on Lady Joybell.
Second—Mrs. I. O. Rhodes, on Nikola O.K.
Third—I. M. Burdick, on K. L. Garnet.

CHAMPION DOE.
Mrs. E. E. Kiggins, on Sunshine.

DOE, 2 YEARS OLD OR OVER.

First—Dryan, Emma Kraft, Los Angeles.
Second—Kola Ku, with Neela Dee and Gunpath Rao.

CHAMPION BUCK.
CHAMPION DOE.
Dryad, Emma Kraft, Los Angeles.

REGISTERED GRADE GOATS.

ANGLO-NUBIANS.

DOE, 1 YEAR OLD AND UNDER 2.

First—Belle F. Miller, on Twinette.
Second—Belle F. Miller, on Bunty.

DOE, UNDER 1 YEAR OLD.

First—Belle F. Miller, on Nigrita Bella.
Second—C. D. Miller, on Tura.
Third—Belle F. Miller, on Nikita Belle.

CHAMPION DOE.
Belle F. Miller, on Twinette.

SAANEN.

DOE, 2 YEARS OLD OR OVER.

First—F. T. Heintz, on Nova 1st.

DOE, 1 YEAR AND UNDER 2.

First—F. T. Heintz, on Tilva McD.
Second—F. T. Heintz, on Laretta McD.

DOE, UNDER 1 YEAR OLD.

First—F. T. Heintz, on Norba of Rancho.
Second—F. T. Heintz, on Nola of Rancho.

CHAMPION DOE.
F. T. Heintz, on Nova 1st.

TOGGENBURG.

DOE, 2 YEARS OLD AND OVER.

First—Mrs. E. E. Kiggins, on Sunshine.

DOE, 1 YEAR OLD AND UNDER 2.

First—Mrs. E. E. Kiggins, on Cleopatra.
Second—Mrs. I. O. Rhodes, on Pauline O.K.

DOE, UNDER 1 YEAR OLD.

First—W. B. Wilson, on Lady Joybell.
Second—Mrs. I. O. Rhodes, on Nikola O.K.
Third—I. M. Burdick, on K. L. Garnet.

CHAMPION DOE.
Mrs. E. E. Kiggins, on Sunshine.

DOE, 2 YEARS OLD AND OVER.

First—Dryan, Emma Kraft, Los Angeles.
Second—Kola Ku, Mrs. E. A. Messerly.

DOE, 1 YEAR OLD AND UNDER 2.

First—Dryan, Emma Kraft, Los Angeles.
Second—Kola Ku, with Neela Dee and Gunpath Rao.

BUCK, 2 YEARS OLD AND OVER.

First—Dryan, Emma Kraft, Los Angeles.
Second—Kola Ku, with Neela Dee and Gunpath Rao.

BUCK, 1 YEAR OLD AND UNDER 2.

First—Dryan, Emma Kraft, Los Angeles.
Second—Kola Ku, with Neela Dee and Gunpath Rao.

BUCK, UNDER 1 YEAR OLD.

First—Nikabi, Zoria Kan, Los Angeles.
Second—Nella Dee, of Eagle Glen, Mrs. E. A. Messerly.
Third—Gunpath Rao, of Eagle Glen, Mrs. E. A. Messerly.

DOE, 2 YEARS OLD OR OVER.

First—Dryan, Emma Kraft, Los Angeles.
Second—Kola Ku, Mrs. E. A. Messerly.

DOE, 1 YEAR OLD AND UNDER 2.

First—Dryan, Emma Kraft, Los Angeles.
Second—Kola Ku, with Neela Dee and Gunpath Rao.

BUCK, 2 YEARS OLD AND OVER.

First—Dryan, Emma Kraft, Los Angeles.
Second—Kola Ku, with Neela Dee and Gunpath Rao.

BUCK, 1 YEAR OLD AND UNDER 2.

First—Admiral Rodnee, J. T. Hoggins, Fullerton.
Second—X. L. Donald, John M. Linden, Los Angeles.

DOE, 2 YEARS OLD AND OVER.

First—Gold of Ophir, F. T. Heintz, Baldwin Park.
Second—Eudora, Mrs. I. O. Rhodes, Pasadena.
Third—Priscilla, Mrs. I. O. Rhodes.

DOE, 1 YEAR OLD AND UNDER 2.

First—Edith, Mrs. I. O. Rhodes.
Second—Carroll of Rancho 57, F. T. Heintz.

DOE UNDER 1 YEAR OLD.

First—X. L. Glenita, I. M. Burdick, Glendale.
Second—Estella O.K., Mrs. I. O. Rhodes.

CHAMPION BUCK.
Chieftain of Rancho 57, F. T. Heintz.

CHAMPION DOE.
Gold of Ophir, F. T. Heintz.

PURE-BRED SAANEN.

BUCK, 1 YEAR OLD AND UNDER 2.

First—Bralef Brutus, F. T. Heintz, Baldwin Park.

DOE, 2 YEARS OLD OR OVER.

First—Alba Suzette, H. F. and L. I. Schinker, Eagle Rock.

DOE, 1 YEAR OLD AND UNDER 2.

First—Blossom of Three Oaks, H. F. and L. I. Schinker.
Second—Joan of Three Oaks, H. F. and L. I. Schinker.

DOE UNDER 1 YEAR OLD.

First—Gloria of Three Oaks, H. F. and L. I. Schinker.

CHAMPION DOE.
Blossom of Three Oaks, H. F. and L. I. Schinker.

PURE-BRED ANGLO-NUBIAN.

BUCK, 2 YEARS OLD OR OVER.

Sokenyon-Ba, Mrs. E. A. Messerly, Burbank.

BUCK, 1 YEAR OLD AND UNDER 2.

First—Abdul Baha, of Yucca Land, F. T. Heintz, Baldwin Park.

UTAH SEASON OVER.

Frost has put an end to the growing season in Utah, according to a weather bureau report issued October 14. A large acreage of tomatoes was caught by the visit of the frost, and there is a heavy live stock movement to southern winter pastures. Weather is favorable for fruit picking, and digging of beets and potatoes.

Whey is worth about half as much as skim milk as feed for hogs.

CATTLE BREEDERS' DIRECTORY.

GUERNSEYS.

Grand Champion Guernseys

Five exhibitors presented over 100 head of Guernseys at the California State Fair. Our 19 head won.

First prize in six female classes.
First prize Aged Herd.
First prize Dairy Herd.
First prize Breeder's Young Herd.
First prize Produce of Cow.
First prize Adv. Reg. Cow.
First prize Aged Bull.
First prize Sr. Bull Calf.
First prize Milk and Cream.
Junior, Senior and Grand Champion Cows;
Senior and Grand Champion Bull.

Select a bull from these champions to head your herd. He will increase the merits of your individuals and the merit of their products. Write for information.

ELLIOTT-BRANT RANCHO
OWENSMOUTH, CAL.

Edgemoor Farm Guernseys

Limited Number of Bull Calves Out
Of High-Producing Dams For Sale
W. H. Dupee, Owner
Santee, San Diego County, California.

HOLSTEINS.

Holstein-Friesian Cattle

Registered young bulls from best families.
REGISTERED BERKSHIRE PIGS
Masterpiece, Longfellow, Robin Belle, Rookwood, Duchess and Riva"s Champion's best strains. Fine individuals of both sexes—we pay registration fee.
Careful attention given to mail orders.

Whittier State School
WHITTIER, CALIFORNIA.

$6.01 HOLSTEIN BULL FOR SALE.
Well marked — well grown—good and straight. Dam: BLACK PATTI, 64564. A.R.O. record: 7 days, 26.01 lbs. of butter—618.20 lbs. of milk. 30 days, 106.43 lbs. butter—2672.20 lbs. of milk. The fourth month after freshening she made 100 lbs of butter—a very heavy and persistent producer. Sire: PRINCE HISKE WALKER, 175950, a son of PRINCE GELOCHE WALKER, from 24.42 lb. daughter of JULIANA KING OF RIVERSIDE.
Send for extended pedigree and picture.
WALTER F. MITCHELL. Visalia, California.

TOSANTOS HERD

REGISTERED HOLSTEIN-FRIESIANS
HEADED BY
Sir Aaggie Hiske Walker.
BULLS FOR SALE.
E. D. BARRY, JR., Owner, Daggett, Cal.
B. E. RHOADS, Herdsman.

B-U-R-R F-A-R-M

BREEDERS OF
HOLSTEIN CATTLE
100 Females Headed by Sir Veeman Karadyke Pontiac. STOCK FOR SALE.
9TH & TOWNE AVE., LOS ANGELES, CAL.
Ranch at E. 26TH ST. & DOWNEY ROAD.

King Pontiac Netherland Segis 97984, a bull backed by heavy producing ancestry, who is transmitting this ability to his daughters.
His sire, King of the Pontiacs, has 241 A.R.O. daughters, 25 with records from 30 to 44 pounds of butter in 7 days. The daughters of King Pontiac Netherland Segis are making good records, one made 30.32 pounds of butter in 7 days.
One of his sons or grandsons at the head of your herd will increase your profits.
P. H. KRICK, Anaheim, Cal.

JERSEYS.

FOR SALE
TEN JERSEY BULLS
1 to 8 months old
$50 to $100 Each
We have purchased the pure-bred herd (140 head) of Houston & Son, Imperial. These are from one of the best sires ever brought to California, large and choice.

ARDEN DAIRY
El Monte, Cal.

Fiumus Farms—Jerseys

Offers calves of good type from
Register of Merit Dams.
Our Blood Lines
are as close as you can get to
Oxford You'll Do.
Golden Fern's Lad.
You cannot beat it for
Type and Production.
J. E. WHERRELL,
1581 Sedgwick St., Riverside, Calif.

Registered Jersey Bull

Sired by the royally-bred bull
GERTIE'S GOLDEN VICTOR
and out of
REGISTER OF MERIT COWS
with creditable records.
Prices reasonable. Send for pedigrees and description. A. A. JENKINS, TULARE CAL.

GOLDEN GLEN STOCK FARM

ARLINGTON, CAL.
G. W. Thomas & Sons
Breeders of
JERSEY CATTLE, DUROC SWINE
AND SHROPSHIRE SHEEP.

SHORTHORNS.

SHORTHORN CATTLE

Unexcelled beef and milk producers. The great improvers of native cattle.
THOS. T. MILLER
HOLLISTER CAL.

CALEDONIA SHORTHORNS

400 Head in Registered Herd
Herd Bulls: Imp. Caledonia, Gainford Matchless, Pine Grove King, Select Sultan. Now offering a few select young bulls for range purposes singly or in car lots.
CALEDONIA FARMS
West Sacramento, Yolo Co., California.
Write to office: 57 Post St., San Francisco.

CARRUTHERS FARMS

Shorthorns—Berkshires
20 Yearling bulls for sale, sired by COUNT GLORY 426923 and HALLWOOD VILLAGER 486871, both California champions.
Farms at Mayfield, Cal., and Live Oak, Cal.
W. M. CARRUTHERS,
320 Hearst Bldg., San Francisco, Cal.

You can increase the production of your herd and increase your profits by using one of our splendid young

HOLSTEIN BULLS

THEY ARE
Bred Right
FOR
Correct Type
AND
Heavy Production
AND
Fed Right
FOR
Proper Development
AND
Strong Vitality

Sired by King Segis DeKol Mead 3rd, whose dam made 556 pounds of butter, and out of fine big cows with an average weight of 1500 lbs. Two animals won five highest awards at 1918 Liberty Fair. The kind you like to show to your neighbors. Their grandsire is a son of Chicago Dairy Show Champion Bull and Grand Champion Cow (four times) of California State Fair.

PRODUCTION

Our record for butter-fat production for a herd of this size stands unchallenged throughout the United States. Direct descendants of King Segis Pontiac—96 A.R.O. daughters and King of the Pontiacs, whose 246 A. R. O. daughters include more 20-lb., 30-lb. and 40-lb. daughters than possessed by any other sire. Started right for size and strength by plenty of good whole milk. The king that make 1000-lb. yearlings.

Los Angeles County Farm Honda, Cal.
3 Miles South of Downey, on Downey-Long Beach Blvd.

HEREFORDS OF ROYAL QUALITY
AT PUBLIC AUCTION
Friday, November 7. 1919
California International Livestock Show Grounds,
SAN FRANCISCO

Registered Hereford cows, heifers and bulls, representing the most popular families of the breed, and individually as high class as their breeding.

Under auspices of
Pacific Coast Hereford Cattle Breeders' Association
J. I. Cazier, Pres., Wells, Nev.; J. A. Bunting, Sec., Mission San Jose, Cal.

Auctioneer
EARL GARTIN, Greensburg, Ind.
Sale Manager
C. L. HUGHES, Sacramento, Cal.

90 Purebred Unregistered Herefords
AT PUBLIC AUCTION

SATURDAY, NOVEMBER 8, AT 1 P. M.
Western Meat Company Yards,
SOUTH SAN FRANCISCO, CAL.

In this sale MR. H. M. BARNGROVER, proprietor of VERAMONT FARMS, Taylorsville and Santa Clara, Cal., makes a complete dispersal of his unregistered Herefords to make room for the expansion of his registered herd. The offering includes dependable breeding cows, bred and open heifers, and a number of bulls. Just the sort for the buyer who wants some of the very best cattle for his range. For further information address the owner or sale manager.

Auctioneer,
COL. BEN A. RHOADES,
Los Angeles
Owner,
H. M. BARNGROVER,
Santa Clara, Cal.
Sales Manager,
C. L. HUGHES,
Sacramento, Cal.

RANCHO DEL SUR
The Home of Orion's King Gano.
Grand Champion at the 1918 Liberty Fair.
A few top spring boars for sale.
DONALD GRAHAM
Lancaster, Cal.

...LAIN.

...In Which

...and returned to shooting with and District ...there they took ...ons held at Las ...were occupants ...uffour for Gen. ...t officer com... an punitive ex... He had won ...le races in El ...K murder were ...against Mad. F. ...G. Overstreet ...of El Paso, and ...n Alpine, Tex. ...n the warranty ...Mrs. Overstreet, ...and E. M. Mc... accident," said ...M were turret ...on the ...d we were on...

...ipations ...domain under ...r northern ...great. Villa was ...n walking fast ...bers. Minister ...ed this danger ...ssed he must ...ary intervention, ...any other ...ult in another ...or disrupt the ...

...ECTED.

...ported to have ...ions for Villa's ...to begin within ...

...In northern ...has his head... positions have ...ry are regarded ...The Mexican ...rout these forti... he no efforts to ...peditions have ...m, although he ...vicinity, except ...donk, since the ...n United States ...El Paso and ...ut of the city ...ed it from the ...

...emied himself ...n time to time ...nail a following ...ough the Mex... that Villa has ...the best equip... complete supply ...has been able ...e years.

TORREON.

...reaching Wash... is headquarters ...the campaign ...the first part of ...n of the revolu... today professed ...ther the efforts ...reason to secure ...would alter his ...friends believe ...molate Torreon ...to the border. ...He has three ...rch in different ...campaign has ...with far more ...y other cam... ...riorck.

...o is another of ...tined by the ...American as... ...ert in modern ...

(Continued on Page 3.)

WHY THE LIVE-STOCK RAISER SHOULD OWN A FARM TRACTOR.

BY MARVIN H. LOOMIS.

THERE is little question but that the raiser of live stock, the producer of meat and milk, can use a tractor to advantage on a smaller area than men who carry on other farming occupations.

The tractor does farm work much more quickly than horses and mules. Thus the dairymen, hog raiser or beef cattle fattener has more time from ordinary farm operations to devote to care of his live stock if he has a machine that will plow, plant, cultivate and harvest in a little over half the time it takes with horses. Live-stock raising is a business that requires close application. The farmer who has dairy cows, hogs, beef cattle or sheep finds in the tractor a source of power which may be used between milking or feedings.

Especially does the dairyman find the tractor a great advantage in his operations. The time of a dairyman is valuable. The length of a day's work in the field is relatively short on the dairy farm. Therefore, a large power unit which will enable the owner of a string of dairy cows to do the field work more rapidly is very desirable. With a three-plow tractor a man can plow from eight to ten acres per day, or double disc from fifteen to twenty acres. By this means a dairyman keeps ahead of his work, is able to take advantage of seasonable conditions and is made more independent of the hired-help problem.

BELT WORK IMPORTANT.

But the greatest use of the tractor on the dairy farm, it would seem, is in filling the silo, grinding feed, threshing the grain and running the separator and milking machines, all belt operations to which most modern tractors are well adapted. If the dairy is of the average size, some source of power must be provided if operations are to be carried on at a profit. It is therefore simply a question of comparative power costs. The total yearly cost is vital when farm power is concerned. Illinois farmers who operated dairies last year kept a record of the yearly cost of their tractors for the University of Illinois, and it was found that the average cost of running a tractor on a dairy farm was $125 for a three-plow machine.

Another advantage of the tractor on the dairy farm—the feed which would ordinarily go to horses can be fed to advantage to the cows. In some cases, it is easy to see, this saving of valuable feed would be considerable.

economy in farm operations, manifested during the past two score years. Power machines, fewer man hours and reduced cost of production have made the American farmer supreme in the world today. The tractor is on the stock farm to stay, and its use is constantly increasing. When properly handled it has many advantages from the stockman's and dairyman's standpoint, and reduced costs of raising meat and milk will come with more general use of the tractor.

THE AUSTRALIAN WAY.

Efforts of various American interests to have set aside the embargo against apples from this country placed by the Australian government have been futile, and latest advices from there are to the effect that the embargo will be continued because it will be an aid to the Australian producer. At the same time Australia is asking the United States to purchase and consume liberal supplies of apples from that country during the period when American apples are high and the growers here are getting the benefit of the lessened supply.



Farm Tractor Belted to Feed Grinder.

The use of silos is becoming more general in Southern California, especially in the interior valleys where alfalfa is generally raised. Dairy farms are springing up here and there, and shortly after the establishment of this sort of a farm a concrete silo lifts itself toward the sky, then another one, and sometimes three. The dairyman then is confronted with the problem of getting his silage out and blown into the huge stacks. The majority of the modern dairymen choose the tractor because it is a handy source of power for all purposes.

When the dairy farm is small, and only "one string" of cows are milked, the owner finds he can raise and harvest his grain and fodder crops so necessary to the life of his business between milkings. He thus gives the lie to the old adage that a dairyman cannot find time to raise his own feed. With grain high and alfalfa from $28 to $35 per ton, the farmer who has one string of cows finds that he can double up on his work by using his tractor.

The swine raiser, too, is turning to the tractor as a source of ready help in lowering the cost of producing a pound of pork. Feed costs are vital in the hog business. If the hog raiser can produce his own alfalfa, barley, skim milk and other feeds, he has a great advantage over his neighbor who buys his feeds. The tractor helps the hog-raiser grow his own feed by doing work more quickly than the old-fashioned way.

GRINDS THE FEED.

It has been demonstrated that ground grain is far more profitable to feed to hogs than whole grain, and ground alfalfa is economical feed for it saves the pasture stand. Here is where the tractor belt comes in handy—running the feed grinder and alfalfa mill. California swine raisers have not been slow to see the great feed value of barley, which can be raised on lands dry farmed in this State, lands which will not profitably produce a crop of Indian corn. The tractor is used in three operations in barley culture—plowing, seeding, and running the combine harvester.

The raiser and fattener of beef cattle has the same problem of feed costs to contend with as has the dairyman and swine raiser, and appreciates as well the fact that the tractor raises the crop of fattening grain beween feeding times.

It is emphasized that the stock raiser and dairyman can select his machine with care, and hire his operator with no less judgment. The buying of a tractor and the hiring of an operator involves a relatively large outlay of capital and some little change in the system of farming. Such changes look appalling to some dairymen and cattle and hog men, and they call for careful consideration on the part of all men engaged in animal husbandry. But the tractor has been and is successful on dairy farms and cattle and hog ranches, and the possibilities for better work and reduced man hours must be well weighed.

The tractor is the outcome of a general tendency towards higher efficiency and

KEEPING UP THE DECIDUOUS TREES.

HEMET.—According to Farm Adviser Hodgson of the Los Angeles Farm Bureau, who spoke here recently to a large audience of deciduous fruit growers, the problem of preventing the decline and deterioration of deciduous fruit trees is the greatest problem this district has to face. The principal underlying reason for the danger, he stated, was the depletion of the soil.

"In order to conserve the moisture in the soil," says Mr. Hodgson, "it is necessary to cultivate frequently during the summer months and this has an undesirable result in exposing the organic matter in the soil to the sun, which burns it and destroys its usefulness to the trees. The best way in which this can be met is by the use of cover crops, such as are now used by the growers of citrus fruits. If the soil is not to become depleted cover cropping must become universal as in the citrus regions."

In regard to the best cover crop, Mr. Hodgson was of the opinion that it depends largely upon the kind of soil. Melolotus Indica gives the best results in some sections, he said, while purple vetch seems to be more beneficial in others. Melilotus, however, seems to have a wider adaptation than any other cover crop, as it can be grown successfully and luxuriantly almost anywhere in this section.

One cause of deterioration in deciduous orchards, according to Mr. Hodgson, is wood rot, caused in the tree by unskillful pruning, or too close cultivating, leaving wounds through which fungi enter the tree. He advised the prompt application of asphaltum paint to all bark abrasions, including the cuts made in pruning, as soon as possible.

Sun scald was mentioned as another prolific cause of deterioration. The difference between the day and night temperature in Southern California often results in a bark-bound condition, weakening to the trees and laying them liable to attacks from borers. White washing the trees has been found an effective treatment for this condition.

Mr. Hodgson pointed out that deciduous trees, in California, do not have the dormant season enjoyed by such trees in cold countries, this putting a great strain on the tree. This rest can in a way be supplied by withholding irrigation to some extent in the summer months. It is possible to lengthen the life of the deciduous tree by efficient soil building, proper fertilization and rational pruning.

When pasture is gone, feeding alfalfa hay in racks is a good plan in raising brood sows. Feed cattle and sheep the coarse stems left in the rack.

COW TESTING WORK PROVING ITS VALUE.

The best scientific agency for isolating and eradicating the drone cows from the dairy herd is milk testing. Reports received by a Federal agency from various cow testing associations throughout the country show the value of this work. Cow testing is a means also of detecting the best producers in the herd, and is a method of increasing the net earnings of the dairy.

One eastern cow-testing association, whose members owned 385 cows last year, reports an association average of 345 pounds of butter fat per cow, and that the present production of the cows is seventy-two pounds of fat more apiece than it was at the first of the year.

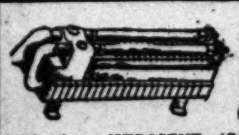
Another cow-testing association announces that its expenses during the last five years have been below $4000 while the value of the increased production during only the last year has aggregated $11,000.



UNION TOOL CO.
Manufacturers of the
UNION SURE-GRIP TRACTOR
12-25 Model D
Call, write or phone
TORRANCE CAL.



THE SANDUSKY TRACTOR
The little fellow with the big pull.
WASHBURN BROTHERS
Southern California Distributors
Tractors sold on time.
Dealers, write for our agency proposition.
326 N. Los Angeles St. Los Angeles.



COOK HEAT LIGHT WITH GAS
Made from KEROSENE (Coal Oil) in your own home by the
KING GAS MAKER
COSTS 1½c TO 2½c PER HOUR
Safe, Smokeless, Odorless, Noiseless.
KING GAS MAKER CO.
Demonstration Room
217 Mercantile Place, Los Angeles, Cal.

MASTER STARTERS FOR FORD CARS
NO NOISE—NO WEARING PARTS
PRICE $17.50. Phone South 4707
GUARANTEED FOR ONE YEAR
MASTER STARTER MFG. CO.
2221-2227 South Main Street
Los Angeles, Calif.

APEX TRACTOR OILS and GREASES
—Standards of Quality—
PUENTE OIL CO.
Los Angeles, California

DUPLEX
THE ORIGINAL 4 WHEEL DRIVE
MOTOR TRUCKS
H. G. PENDELL
1237 E. 8TH ST. Los Angeles
THIS ADVERTISEMENT APPEARS EACH WEEK FOR ADDRESS REFERENCE

OLIVER PLOWS
Planet Jr. Cultivators
Forkner Tillers
Hammco Feed Grinders
B. HAYMAN CO., Inc.
Since 1876
118-120 North Los Angeles Street
Los Angeles, Cal.

CALIFORNIA TYPE
BEEMAN
TRACTOR
It Plows
It Harrows
It Cultivates
It Mows
It Hauls Loads
It Does Stationary Work.
Motors Equipment and Tractor Co.
1310 S. Grand Ave. Los Angeles.

THERE'S BUT ONE
CATERPILLAR
Reg. U.S. Pat. Off.
TRACTOR
HOLT BUILDS IT
Save several men and many hours. Do your farm work better, quicker and at much less expense.
"Caterpillar" Tractors, Combined Harvesters, Engine Plows.
The Holt Manufacturing Co.
115-117 S. Los Angeles St., Los Angeles, Cal.

Allen Water Ballast Tractor
The Real Agricultural Machine Gun
Light — Powerful — Durable
A Simple Economical Three-Plow Tractor.
Community Manufacturing Co.
E. G. JUDAH, President.
General Offices, Marsh-Strong Bldg., Los Angeles
Main Factory, West Alhambra, Cal.



$25.00 to $165.00
2 and 4-wheeled. For fruit, cattle, etc.
AUTO WRECKERS
1430 Central Ave., Los Angeles.

DAIRY CATTLE EXHIBITS THE GREATEST IN SOUTH'S ANNALS.

By F. H. Scribner, Dairy Cattle Expert of Los Angeles County Farm Bureau.

NEVER before in the history of Southern California has such an aggregation of dairy cattle been brought together as was assembled at the Los Angeles Live-stock Show October 18-26. The facilities of the show were taxed almost to the limit to prepare accommodations for them. Two hundred and fifty entries were made of dairy cattle alone, being divided as follows:

Holstein-Friesian, 106 head, with ten exhibitors; fifty Jerseys, with seven exhibitors; thirty-nine Guernseys, with three exhibitors; thirty-nine Ayrshires, with three exhibitors; four dairy Shorthorns, one exhibitor, and eight Dutch Belted, one exhibitor.

The judges had been selected with great care and were men of national reputation. The judge for the Holsteins was John Irwin of Minneapolis, Minn., who has one of the best herds of Holsteins in the Middle West, and who owned and developed Dutchess Skylark Ormsby, the cow making the greatest yearly production of butter fat of any cow in the world. Judge Irwin's decisions, needless to say, were accepted generally as authoritative.

Los Angeles county did herself proud in the Holstein classes, capturing over two-thirds of all the blue ribbons in the open classes, and romping away with nearly all the champion and grand champion honors. The judge remarked on Wednesday evening at the Holstein banquet, that a great many of the individuals that were shown would be "in the money" at the great National Dairy Show at Chicago.

SOME GREAT HOLSTEINS.

The great bull, Merci Lad Korndyke Burke at the head of the Anita Baldwin herd was such a massive fellow, with such great depth and constitution and quality that he was easily placed first in his class, but when the young bull from the George Junior Republic, also placed first in class, came in competition for grand championship, it looked for a time as though the young fellow might win. It would not have been a bad guess if he had been placed ahead, as he had a wonderful carriage and is really of the more modern type that is winning at the big shows.

The senior yearling bull of the Burr farm, a bull of great handling qualities and masculine appearance, was placed junior champion over the Arizona junior yearling, and senior calf, and also over Jeffries's junior calf.

In the aged cow class, Topsy Clothilde Hengerveld of the Burr farm carried away the honors. She is a cow of great depth, spring of rib and with lots of quality and Holstein characteristics, but she had to give way to the young Burr farm cow, Bessie Segis Pontiac 2nd. The latter being fresh and in splendid bloom, was given the grand champion honors over all females.

The young stuff that Jim Jeffries showed was quite a marvel to him, as he entered but eleven head of young things, all sired by King Segis Pontiac Jannek and carried away twelve ribbons of which five were firsts. H. A. Koch, the herdsman, did a good job in growing out and putting on the finish for the show, and if this fair did nothing else than to get Jim "woke up" to the class of his own stuff, it certainly was worth while.

THE JERSEY SECTION.

Ed Cary, a prominent breeder of Jerseys in Oregon, tied the ribbons on the Jerseys. Jolly Senator Raleigh, the three-year-old bull of J. E. Thorp, Lockeford, which was grand champion at the State Fair, also received the same honors here, and Grant Brown's young bull, which was first at Riverside, had to be content with third place.

In the aged cow class, Grant Brown's Shy Lady Viola was an easy winner, having more real Jersey character than any of her competitors, and beat out the Salome cow of Mr. Thorp, who has been first cow at the State Fair for two years. Some very classy young heifers were shown making a very interesting exhibit.

THE CLASSY GUERNSEY.

In the Guernsey classes, the Dupee herd quite outdistanced everything, and well they might as they were just back from the National where they captured 70 per cent. of all the prizes offered. The little herd of Mr. Humphrey of Escalon, Cal., never showed in such fine condition before, but the paco here was a little too strong for him.

The great Dupee show bull, Itchen May King, is still in show shape, and I believe, a little better than ever, as some of his surplus flesh has been taken off and he shows up his dairy qualities much better. Mr. Dupee can well be proud of his excellent herd.

THE AYRSHIRES.

The one full herd of Ayrshires, owned by J. Henry Meyer of Watsonville, attracted a great deal of attention and the only competition was given by three young heifers from the university farm. The State Fair grand champion cow, Highland Ithan, placed first, was easily entitled to the place for Ayrshire type, both for her capacious udder and general conformation, although I believe Curfew Bell 3rd, a little more plain matron, might be a hot contender at the milk pail. A number of the young things were well up in their classes and will surely be heard from in the future.

The Dairy Show, take it all around, was not only interesting to those who were lookers on, but was an education, as in nearly every case the judges gave their reasons for placing. I believe this is a feature that can well be emphasized because if a fair is not educational, it has lost sight of the object for which fairs are held. I think there is no question in the minds of those who had this Live-stock Show in charge, but that the success of the show decides the permanence of this annual event and will make it second to no other show in the State.

IMMENSE YIELD OF NEW ZEALAND SPINACH.

It appears that the popularity of New Zealand spinach is growing, chiefly because of the immense yield of green feed which can be cut for the table and for poultry and other animals. One seed of this variety of greens has produced more than fifty pounds of succulent food. Two or three plants are enough to supply a family and a half dozen chickens, and where more poultry are kept, a dozen plants provide feed for the fowls and for the family. The spinach is cut when needed.

One New Zealand spinach plant grown by A. E. Buell, 517 East Forty-seventh street, Los Angeles, has produced more than half a hundred weight of greens. Mr. Buell cuts the amount of greens needed for his table or his hens, and the plant keeps on producing. It is now two years old and seems not to be affected by light frosts. A heavy frost may kill the part above ground, but a new growth springs up after a few weeks.

This spinach may be planted in October It is slow in getting a start, and may not do well until spring.

LACTEIN
CONDENSED BUTTERMILK
FOR HOGS AND POULTRY

Buttermilk Is Nature's Food and Tonic

It is nature's first ration. Lactein is the concentrate of buttermilk after removing the butter fat, casein and water.

It contains all the health giving food and tonic values of the original buttermilk without the useless bulk of water. On account of its high lactic acid content it will keep almost indefinitely.

Lactein is now recognized as one of the most necessary food digestive agents known for both growing hogs and poultry, due to the large amount of lactic acid it contains. The lactic acid aids digestion and assimilation, causing the hog or fowl to digest all the good from the grains given them to eat, and to eliminate all the dead and disease matter from the digestive organs, thereby promoting growth and preventing disease. Lactic acid is considered the best tonic, appetizer, liver and bowel regulator known for hogs and poultry.

COSTS LESS THAN 2c PER GALLON TO FEED

One gallon of Lactein mixed with thirty gallons of water and fed with the usual grain feed will show greater gains than from feeding the grain alone, besides it will keep the hogs and poultry healthy and their appetites keen.

You can buy it from your local dealers. Phone or write for the name of your nearest dealer.

The Poultrymen's Co-operative Milling Assn.,
Los Angeles, Cal.

Our Shorthorn Cattle
Percheron Horses
Berkshire Swine

Breeding stock for sale



Have been heavy winners at the Southern California Fair and Los Angeles Livestock Show

Castleview Primiere Belle,
Grand Champion Berkshire Sow,
Los Angeles Livestock Show.

ROSECREST RANCH — PERRIS, CAL.
F. L. HALL, Prop.



King Pearl Segis Pontiac, second prize aged bull at the Los Angeles Livestock Show.

We feel highly pleased with the treatment accorded our

Holstein Cattle

at the

Los Angeles Livestock Show

Our Holstein Winnings Were as Follows

Bulls

Reserve Grand Champion.
Junior Champion.
First Prize Junior Yearling.
First Prize Senior Bull Calf.
Third Prize Two-year-old Bull.
Second Prize Aged Bull.

Females

Reserve Junior Champion.
First Prize Senior Calf.
Fourth Prize Aged Cow.
Fifth Prize Senior Yearling Heifer.

Groups

First Prize Produce of Cow.
Second Prize Breeder's Young Herd.
Second Prize Calf Herd.
Second Prize Get of Sire.

Several Choice Young Bulls For Sale

Frank Reed Sanders, Chandler, Ariz.

WHY THE LIVE-STOCK RAISER SHOULD OWN A FARM TRACTOR.

BY MARVIN H. LOOMIS.

THERE is little question but that the raiser of live stock, the producer of meat and milk, can use a tractor to advantage on a smaller area than men who carry on other farming occupations.

The tractor does farm work much more quickly than horses and mules. Thus the dairyman, hog raiser or beef cattle fattener has more time from ordinary farm operations to devote to care of his live stock if he has a machine that will plow, plant, cultivate, all belt operations to which modern tractors are well adapted. If the dairy is of the average size, some source of power must be provided if operations are to be carried on at a profit. It is therefore simply a question of comparative power costs. The total yearly cost is vital when farm power is concerned. Illinois farmers who operated darfest last year kept a record of the yearly cost of their tractors (or the University of Illinois, and it was found that

COW TESTING WORK PROVING ITS VALUE.

The best scientific agency for isolating and eradicating the drone cows from the dairy herd is milk testing. Reports received by a Federal agency from various cow testing associations throughout the country show the value of this work. Cow testing is a means also of detecting the best producers in the herd, and is a method of increasing the net earnings of the dairy.

One eastern cow-testing association, whose members owned 285 cows last year, reports an association average of 345 pounds of butter fat per cow, and that the present production of the cows is seventy

Efforts of various American interests to have set aside the embargo against apples from this country placed by the Australian government have been futile, and latest advices from there are to the effect that the

THE AUSTRALIAN WAY.

economy in farm operations, manifested during the past two score years. Power machines, fewer man hours and reduced cost of production have made the American farmer supreme in the world today. The tractor is on the stock farm to stay, and its use is constantly increasing. When properly handled it has many advantages from the stockman's and dairyman's standpoint, and reduced costs of raising meat and milk will come with more general use of the tractor.

ARENAL RANCH
Lankershim, Cal.

Los Angeles Office 1020 Marsh-Strong Bldg.

Breeders

Duroc Jersey
Poland China
Hampshire Swine

A Few Top Boars, and Gilts For Sale.

THE FARM TRUCK AND THE FARM TRACTOR.

BY H. A. CRAFTS.

Come to think of it the truck is an important agricultural adjunct.

The tractor, of course, is the more essential of the two; but where a farmer is financially able to have both the truck will be found a good second to the tractor.

The truck implies transportation almost exclusively. The tractor may not only do the plowing, but it may do the transporting.

But the tractor is the slower machine of the two, and it is doubtless true that it is not fast enough to do all of the transporting as rapidly as it should be done.

For the hauling of large quantities of nonperishable produce to warehouse, railroad or market the tractor, with a proper addition of trailers, is capable of excellent service.

But in the gathering of unthreshed, and non-threshable crops in field, orchard or vineyard the motor truck comes into better play.

The other day I saw the illustration of a motor truck surmounted by a big rack being loaded in the field with loose hay.

Here appears to be a good example of the excellent utility of the truck on the farm.

Take California's great line of orchards and vineyards and we see most excellent opportunities for demonstrating the extreme usefulness of the farm truck.

The gathering, processing, storing and marketing of the immense harvests from these sources require easy and rapid transportation.

In the handling of green fruits and fresh vegetables the truck may be found the best adapted vehicle that could be imagined.

The dairymen and poultry raisers have found in the truck the very best vehicle that could be conceived for their business.

The small dairyman, farmer, orchardist or gardener has access to the transformed automobile for use in transporting their products.

Now in discussion of either farm truck or farm tractors the proper constitution of tops, bodies, racks, hitches and trailers becomes an important consideration, in that the vehicle itself may perform its best functions with no vital waste of either time or power.

But these are questions that gradually settle themselves by use, suggestion and experimentation.

THE TRACTOR AS A LOCOMOTIVE.

The farm tractor as a locomotive for the pulling of heavy loads over rough, broken or hilly country is a success. Its low formation, grip on the tread and great power are the things that turn the trick. One California farmer pays the following tribute to his tractor as a locomotive:

"It certainly walks along and pulls an almighty heavy load. The fact that it travels much faster than horses is a big factor in totaling up a big day's work."

Another has the following to say:

"I have pulled a number of heavy loads with this tractor over hilly country which would seem prohibitive. There were places on the hills where I, of course, went into low, but it took a mighty steep grade to make it necessary to shift gears."

GOOD STOCK SHOWING AT TULARE'S FAIR.

TULARE.—Growth of interest in pure-bred stock [illegible] was exemplified in exhibits by more than two hundred individuals, was indicated by the showing at the Tulare County Live-stock and Agricultural Show, which was held here two weeks ago under general direction of the officials of the Tulare Board of Trade.

Excellence was particularly evident in the Holstein sections of the cattle show, where, competent judges stated, the animals shown ranked with those of the State fair and the shows of Northern and Southern California. An equal standard was set in the swine classes, and in the poultry exhibit many of the pens were of national-show class.

H. E. Vogel and W. J. Higdon carried off the honors of the Holstein section, with R. F. Guerin, R. C. Sturgeon and T. J. Gist, all local breeders, placed among the prize winners.

A. A. Jenkins's herd of Jerseys took practically all the prizes in that class. Charles Weaver had the only herd of Durham Shorthorns, an exhibit which attracted considerable attention because of its novelty.

Poland-Chinas and Duroc-Jerseys had the call in the swine section. J. N. Chinowith, W. J. Fulgham and Sons and R. C. Sturgeon led in the prize winners in this class.

In the poultry show interest was divided among the Reds, Barred Rocks, White Leghorns, Black Minorcas, White Rocks, Anconas and Light Brahmas, with a large number of high-class pens in each class. Kingsburg exhibitors—N. Forney and Raymond Nelson—carried off the Leghorn honors. Mrs. W. H. Cook of this place took practically every first and second prize in the Barred Rock classes.

Attendance at the show was better than was anticipated, and the reports from the financial department indicate all bills will be paid with a small surplus remaining in the treasury.

OFFERS FORMULA FOR ANT CONTROL.

ALHAMBRA.—Russel Woglum of the Subtropical laboratory of the United States Department of Agriculture in Alhambra advocates the use of the following poison syrup, known as the Barber formula, in combating the ant pest:

Twelve pounds of granulated cane sugar, ten pints of distilled water, one-quarter ounce crystalized tartaric acid, distilled water. Boil the above mixture thirty minutes and cool. Add enough distilled water to allow for evaporation. Dissolve three-quarters of an ounce of sodium arsenite, using only the chemically pure, in one pint of distilled water. Boil and cool. Then add to the above two pounds of strained honey. Stir thoroughly.

This poison, he says, should be used persistently in places frequented by ants. Two-ounce spice tins, or one-quarter ounce paper bags can be used. The latter should be prepared as follows: Punch a one-quarter inch hole near the top, then dip completely in melted parafin to prevent leaking. Place about a dozen long strands of excelsior in each tin or sack, and an inch or an inch and a half of the syrup put in. They are then ready for distribution. They should be placed wherever there are trails of ants, and should be shifted as the trails change.

The poison syrup can be obtained from a drug store, but care must be used in ordering it that technical sodium arsenite is not substituted for chemically pure.

SAN FRANCISCO SHOW.

Federal and State agencies have co-operated in the assembling of the dairy exhibits at the California International Live Stock Show to be held in the California Building at the Panama-Pacific Exposition grounds at San Francisco, November 1 to 8, according to the announcement of Prof. H. True, who is on leave of absence from the University of California to manage the show. F. Lamson Scribner, expert on exhibits of the United States Department of Agriculture, has had the government exhibit at the National Dairy Show at Chicago shipped to the San Francisco show. This deals largely with the Bureau of Animal Industry's educational work in encouraging better dairy herds and better dairy practice. Tillie Alcartra, the world's champion milk cow, will attend the show from the Morris herd at Woodland, Cal., and Vive La France, the world's champion Jersey cow from Oregon, will be shown. The showing of dairy cattle will be one of the large sections of the live-stock department.



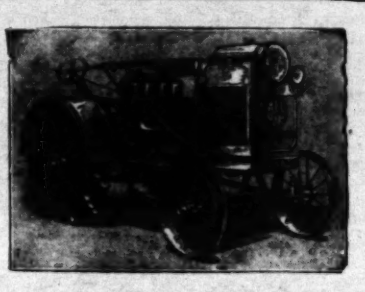
BUY LUMBER CHEAP!!

From a yard where the wants of poultrymen, stockmen and farmers are studied. We carry in addition to our regular stock, good lumber thinner than standard, short flooring, short ceiling, etc., at very low prices.

We know your needs. Mail orders given prompt attention.

Woodhead Lumber Co.

Main Office—5800 S. Main St., Los Angeles—Phone South 50
Yards—Cor. Slauson and Main Sts., and
Cor. Florence Ave. and Long Beach Line.



STRONG & DURABLE

Five Years' Successful Service for Satisfied Owners.

WRITE FOR FREE CATALOG AND SUGGESTIONS FOR TRACTOR USERS

ELECTRIC WHEEL CO.

Box 99-A Quincy, Ill.

L. M. RAILSBACK,
California Representative
914 Story Bldg., Los Angeles, Cal.



CASE TRACTORS

GRAND DETOUR PLOWS
POWER FARMING MACHINERY

Call and see us or phone for demonstration.

Spencer, Morris & Mang, Inc.

Distributors for Los Angeles County
231-235 NORTH LOS ANGELES ST., LOS ANGELES, CAL.
L. A. Phone 16380—Pasadena Phone Fair Oaks 2628





Spiral Gears

MACOMBER MOTOR WORKS

COMMERCIAL DEPARTMENT

Reliable Machine Work, Gear Cutting, Milling, Turning, Drilling, etc.

W. G. MACOMBER, Mgr. — 237 ALISO ST.

Between Los Angeles and Alameda Sts.
Tel. 12361 Los Angeles, Cal.

PROTECT YOUR FARM
YOUR HOME, YOUR LIVESTOCK

A little attention given now to adequate fire prevention may save you hundreds, or possibly thousands, of dollars.

As "Leaders in Fire Fighting and Fire Protection Equipment" we can supply your particular needs.



ALERT.

Fire Prevention is the Cheapest Form of Fire Insurance.



TWO WHEEL TYPE. NO. 7.

Write for Catalog 5-T Containing Complete Description of All Fire Extinguishers.



LA FRANCE NO. 3.

AMERICAN LAFRANCE FIRE ENGINE CO. Inc.

929 South Hill St., Los Angeles, Cal.
PHONE PICO 2861.

Butternilk is Nature's Food and Tonic

It is nature's first ration. Lactein is the concentrate of buttermilk after removing the butter fat, casein and water.

It contains all the health giving food and tonic values of the original buttermilk without the useless bulk of water. On account of its high lactic acid content it will keep almost indefinitely.

Lactein is now recognized as one of the most necessary food digestive agents known for both growing boys and poultry, due to the large amount of lactic acid it contains. The lactic acid aids digestion and assimilation, causing the body or fowl to digest all the good from the grains given them to eat, and to eliminate all the dead and disease matter from the digestive organs, thereby promoting growth and preventing disease.

LACTEIN
CONCENTRATED BUTTERMILK
FOR HOGS AND POULTRY

Sunday, November 2, 1919.] Farm and Dairy Section. 25

DAIRY CATTLE EXHIBITS THE GREATEST IN SOUTH'S ANNALS.

By F. H. Schnber, Dairy Cattle Expert of Los Angeles County Farm Bureau.

NEVER before in the history of Southern California has such an aggregation of dairy cattle been brought together as was assembled at the Los Angeles Live-stock Show October 15-25. The facilities of the show were taxed almost to limit to prepare accommodations for them. Two hundred and fifty entries were made of dairy cattle alone, being divided as follows:

Holstein-Friesians, 106 head, with ten extra bulls in their classes and milk pail. A number of the young bulls were well [illegible]

J. Henry Meyer of Watsonville, attracted a great deal of attention and the only commotion was given by three young heifers from the university farm. The Blue Fair pollion was given by three young heifers and General Conformation, although I believe Curtew Boll 3rd, a little more plain Ayrshire type, both for her capacious udder first, was early entered to the place for grand champion cow, Highland Ithen, placed [illegible]

(Sunday, November 2, 1919.

(CONTINUED FROM PAGE TWENTY-THREE.)

RESERVE JUNIOR CHAMPION BOAR.
A. B. Humphreys, Grape Wild Boy Star 2nd.
SENIOR CHAMPION SOW.
A. B. Humphreys, Stubbin Escalon Belle.
RESERVE SENIOR CHAMPION SOW.
J. F. O'Connor, Leader's Invincibella 2nd.
JUNIOR CHAMPION SOW.
J. F. O'Connor, Castleview Premier Belle.
RESERVE JUNIOR CHAMPION SOW.
J. F. O'Connor, Castleview Rival Duchess.
GRAND CHAMPION BOAR.
A. B. Humphreys, Grape Wild Emblem.
RESERVE GRAND CHAMPION BOAR.
A. B. Humphreys, Escalon Type.
GRAND CHAMPION SOW.
J. F. O'Connor, Castleview Premier.
JUNIOR CHAMPION COW.
State Fair, Belle.
RESERVE GRAND CHAMPION SOW.
A. B. Humphreys Escalon Emblem Belle.
BOAR AND 3 SOWS OVER 1 YEAR OLD.
First—A. B. Humphreys.
Second—Italian Vineyard.
Third—A. B. Humphreys.
Fourth—F. L. Hall.

BOAR AND 3 SOWS UNDER 1 YEAR OLD.
First—F. O'Connor.
Second—A. B. Humphreys.
Third—Italian Vineyard.
Fourth—F. L. Hall.
BOAR AND 3 SOWS ALL BRED BY EXHIBITOR.
First—A. B. Humphreys.
Second—A. B. Humphreys.
Third—J. F. O'Connor.
Fourth—F. L. Hall.
4 ANIMALS, EITHER SEX, ANY AGE, GET OF 1 BOAR.
First—A. B. Humphreys.
Second—A. B. Humphreys.
Third—F. L. Hall.
4 ANIMALS, EITHER SEX, ANY AGE, PRODUCE OF 1 SOW.
First—A. B. Humphreys.
Second—A. B. Humphreys.
Third—J. F. O'Connor.
BARROW, ANY AGE.
First—A. B. Humphreys.
Second—J. F. O'Connor.
Third—University of California.
PEN OF 3 BARROWS, ANY AGE.
A. B. Humphreys.

WOMAN TAKES GRAND CHAMPION HONORS.

The Poland China exhibit did not equal some of the other exhibits in size, but what it lacked in numbers it made up in quality. The showing made by M. and A. L. Bassett of Hanford was very high class, and was the largest made by any one exhibitor. The Bassetts won all the championship honors except senior champion boar and grand champion boar, which were awarded to Viola L. Renwick of Santa Barbara, on her El Profito. This boar is an outstanding individual, having both great size and a world of quality. He has a fine arched back, heavy bone and is well up on his feet. C. R. Doty, of Charleston, Ill., tied the ribbons in the Poland-China section.

POLAND CHINA HOGS.
Judge—C. R. Doty, Charleston, Ill.
Exhibitors—Baldwin Park Pig Raisers' Association, Baldwin Park; M. & A. L. Bassett, Hanford; J. L. Hall, Lomita; M. L. Montgomery, Simi; R. Avery Newton, Los Angeles; Viola L. Renwick, Santa Barbara.

BOAR, SENIOR YEARLING.
First—Viola L. Renwick, on El Profito.
Second—M. & A. L. Bassett, on Kings Timm.
BOAR, JUNIOR YEARLING.
First—M. & A. L. Bassett, on Model Fellow Junior.
Second—M. & A. L. Bassett, on Model Dreadnaught.

BOAR, SENIOR PIG.
First—M. & A. L. Bassett, on Golden Model.
Second—R. A. Newton, Arenal Last.

BOAR, JUNIOR PIG.
First—M. & A. L. Bassett, Big Smooth Gerstdale.
Second—M. & A. L. Bassett, Mammoth Gerstdale.
Third—Viola L. Renwick, Price's Longfellow.
Fourth—Viola L. Renwick, Ascendant Price.
Fifth—J. L. Hall, Hall's Meddler.

SOW, 3 YEARS OLD OR OVER.
First—M. & A. L. Bassett, Hopeful.
Second—University of California, California's Pride II.
Third—Viola L. Renwick, Big Helen.

SOW, SENIOR YEARLING.
First—M. & A. L. Bassett, Jumbo Doris.
Second—M. & A. L. Bassett, Big Model Maid.

SOW, JUNIOR YEARLING.
First—M. & A. L. Bassett, Bobdale Edith.

SOW, SENIOR PIG.
First—M. & A. L. Bassett, Big Princess Model.
Second—M. & A. L. Bassett, Big Princess.
Third—M. & A. L. Bassett, Big Model Daisy.
Fourth—E. Avery Newton, Arenal Blossom.
Fifth—E. Avery Newton Arenal Girl.

SOW, JUNIOR PIG.
First—M. & A. L. Bassett, Gerstdale's Best.
Second—M. & A. L. Bassett, Gerstdale's Queen.
Third—Viola L. Renwick, Big Bone Price.
Fourth—Viola L. Renwick, Miss El Profito.

SENIOR CHAMPION BOARD, OVER 1 YEAR OLD.
Viola L. Renwick, on El Profito.
RESERVE SENIOR CHAMPION BOAR.
M. & A. L. Bassett, Model Fellow Junior.
JUNIOR CHAMPION BOAR.
M. & A. L. Bassett, Big Smooth Gerstdale.
RESERVE JUNIOR CHAMPION SOW.
SENIOR CHAMPION SOW.
M. & A. L. Bassett, Hopeful.
JUNIOR CHAMPION SOW.
M. & A. L. Bassett, Bobdale Edith.
PNIOR CHAMPION SOW.
M. & A. L. Bassett, Big Princess Model.
RESERVE JUNIOR CHAMPION SOW.
M. & A. L. Bassett, Gerstdale's Best.
GRAND CHAMPION BOAR.
Viola L. Renwick, on El Profito.
RESERVE GRAND CHAMPION BOAR.
M. & A. L. Bassett, on Big Smooth Gerstdale.
GRAND CHAMPION SOW.
M. & A. L. Bassett, on Big Princess Model.
RESERVE GRAND CHAMPION SOW.
M. & A. L. Bassett, on Hopeful.
BOAR AND 3 SOWS, OVER 1 YEAR OLD.
M. & A. L. Bassett.
BOAR AND 3 SOWS, UNDER 1 YEAR OLD.
M. & A. L. Bassett first.
R. Avery Newton, second.
BOAR AND 3 SOWS, ALL BRED BY EXHIBITOR.
M. & A. L. Bassett, first.
FOUR ANIMAL, EITHER SEX, ANY AGE, GET OF ONE BOAR.
First—M. & A. L. Bassett.
Second—E. Avery Newton.
FOUR ANIMALS, EITHER SEX, ANY AGE, GET PRODUCE OF ONE SOW.
First—M. & A. L. Bassett.
Second—E. Avery Newton.
BARROW, ANY AGE.
First—University of California.
Second—M. & A. L. Bassett.
Third—M. & A. L. Bassett.
PEN OF 3 BARROWS, ANY AGE.
First—M. & A. L. Bassett.

FINE SHOWING OF HAMPSHIRES.

The Hampshire swine exhibit at the Los Angeles Live-stock Show was the largest and best held in California this year, or in fact, any year, and in both size and quality would have done credit to any show in the United States. The latter statement is vouched for by E. R. Doty of Charleston, Ill., who tied the ribbons. It was the second largest exhibit of swine on the grounds.

The Fairbanks Ranch of Redlands won grand championship boar honors on Harvey's Choice, which was also the Riverside Fair grand champion. He is an excellent individual, with a strong well-arched back, heavy bone and good feet. He is a credit to the Llano Vista Ranch, which bred him, and to Mr. Harvey, manager of Fairbanks Ranch, who selected him as a pig and has been responsible for his development. The Conejo Ranch of Newbury Park had a large exhibit of very high-class animals, and took grand champion sow on Florine II. C. J. Gilbert of Lancaster had many outstanding animals. His sow, Wavelet, which won reserve senior championship honors, is one of the great Hampshire sows of the Coast.

L. A. Denker of Saugus came back strong this year, and carried home three purple ribbons, as well as a large number of blues and reds. The only exhibitor from outside the State was Roy E. Fisher of Lincoln, Neb., who showed the reserve junior champion sow.

HAMPSHIRE HOGS
Judge—C. R. Doty, Charleston, Ill.
Exhibitors—L. A. Denker, Saugus; Roy E. Fisher, Lincoln, Neb.; C. J. Gilbert, Lancaster; Gordon & Langdon, Perris; Fairbanks Ranch, Redlands; Conejo Ranch, Newbury Park; Geo. I. Lytle, Perris; J. F. Stone, Perris.

BOAR 2 YEARS OLD OR OVER.
First—Fairbanks Ranch, on Harvey's Choice.
Second—L. A. Denker, Lookout Cherokee.
Third—Conejo Ranch, Challenger.
Fourth—C. J. Gilbert, Harvester Again.
Fifth—L. A. Denker, Simple Simon.

BOAR, SENIOR YEARLING.
First—Conejo Ranch, on Liberty.

BOAR, JUNIOR YEARLING
First—Roy E. Fisher.
Second—Conejo Ranch on Conejo Prince.
Third—L. A. Denker, Sasin.
Fourth—C. J. Gilbert, on Quality Allen, 2nd.
Fifth—C. J. Gilbert, True Allen.

BOAR, SENIOR PIG.
First—L. A. Denker, on Chong.
Second—Gordon & Langdon, Honest Lad
Third—Roy E Fisher.
Fourth—Fairbanks Ranch, Golden Lad

BOAR, JUNIOR PIG.
First—L. A. Denker, on Director Junior Pride
Second—C. J. Gilbert, Chief Harvester.
Third—Gordon & Langdon, Jimmie Boy
Fourth—L. A. Denker, Aggie.
Fifth—L. A. Denker, Little Son

SOW, 2 YEARS OLD OR OVER
First—C. J. Gilbert, on Wavelet.
Second—C. J. Gilbert, Mary Pickford
Third—Roy E. Fisher.
Fourth—Gordon & Langdon, Fern.
Fifth—C. J. Gilbert, Leading Wave 3rd.

SOW, SENIOR YEARLING.
First—Roy E. Fisher, on Flora 8
Second—L. A. Denker, Dearie.
Third—Conejo Ranch, Choice Maid.
Fourth—L. A. Denker, Banzareta Girl
Fifth—Gordon & Langdon, Patience.

SOW, JUNIOR YEARLING.
First—Conejo Ranch, on Florine 2nd
Second—Conejo Ranch, Florine 3rd.
Third—Conejo Ranch, Florine 5th.
Fourth—Conejo Ranch, Florine 6th
Fifth—Conejo Ranch, Good Finish 2nd.

SOW, SENIOR PIG.
First—Roy E. Fisher.
Second—Conejo Ranch, Daisy C.
Third—L. A. Denker, Junko.
Fourth—Conejo Ranch, Miss Tipton.
Fifth—Rose Tipton.

SOW, JUNIOR PIG
First—Llano Vista Ranch, Mother's Choice
Second—L. A. Denker, Amena.
Third—Fairbanks Ranch, Francis B.
Fourth—L. A. Denker, Mandy Lou.
Fifth—C. J. Gilbert, Mary Again.
SENIOR CHAMPION BOAR, OVER 1 YEAR OLD.
Fairbanks Ranch, on Harvey's Choice.
RESERVE SENIOR CHAMPION BOAR.
Conejo Ranch, on Liberty.
JUNIOR CHAMPION BOAR.
L. A. Denker, on Chong.
RESERVE JUNIOR CHAMPION.
L. A. Denker, on Director Junior Pride.
SENIOR CHAMPION SOW, OVER 1 YEAR OLD.
Conejo Ranch on Florine 2nd.
RESERVE SENIOR CHAMPION SOW.
C. J. Gilbert, Wavelet.
JUNIOR CHAMPION SOW.
Llano Vista Rancho, on Mother's Choice.
RESERVE JUNIOR CHAMPION SOW.
Roy E. Fisher.
GRAND CHAMPION BOAR.
Fairbanks Ranch, on Harvey's Choice.
RESERVE GRAND CHAMPION BOAR
L. A. Denker, on Chong.
GRAND CHAMPION SOW.
Conejo Ranch, on Florine 2nd.
RESERVE GRAND CHAMPION SOW.
Llano Vista Ranch, on Mother's Choice.
BOAR AND 3 SOWS, OVER 1 YEAR OLD.
First—Conejo Ranch.
Second—Roy E. Fisher.
Third—C. J. Gilbert.
Fourth—Fairbanks Ranch.
BOAR AND 3 SOWS, UNDER 1 YEAR OLD
First—L. A. Denker.
Second—Roy E. Fisher.
Third—C. J. Gilbert.
Fourth—Gordon & Langdon.
BOAR AND 3 SOWS, ALL BRED BY EXHIBITOR.
First—C. J. Gilbert.
Second—L. A. Denker.
Third—Gordon & Langdon.
Fourth—Fairbanks Ranch.
4 ANIMALS, EITHER SEX, ANY AGE, GET OF 1 BOAR.
First—Conejo Ranch.
Second—Roy E. Fisher.
Third—C. J. Gilbert.
4 ANIMALS, EITHER SEX, ANY AGE, PRODUCE OF 1 SOW.
First—Conejo Ranch.
Second—C. J. Gilbert.
Third—L. A. Denker.
BARROW ANY AGE.
First—L. A. Denker.
Second—Roy E. Fisher.
Third—Conejo Ranch.
PEN OF 3 BARROWS, ANY AGE
First—Gordon & Langdon.
Second—L. A. Denker.

SHEEP EXHIBIT SMALL, BUT HIGH CLASS.

The sheep exhibit was small, but of very high class throughout. The University of California had an exceptionally fine showing of Shropshire, Rambouillet, Hampshire and Southdown sheep, and won every prize in the fat-sheep classes. The Calla Grove Farm of Manteca, Cal., showed some exceptionally fine Hampshire sheep, and shared with the university in the firsts. C. R. Doty of Charleston, Ill., tied the ribbons.

(CONTINUED ON PAGE TWENTY-SIX.)

— Santa Anita Rancho —
and "Anoakia" Breeding Farm
Santa Anita California
Anita M. Baldwin



Jusque—Imported Percheron
Champion Aged Stallion
Grand Champion at People's
Place Show, San Francisco

OUR MARES AND STALLIONS HAVE BEEN SELECTED WITH STRICT REGARD TO QUALITY.

Registered
Percheron Horses
Thoroughbred and
Arabian Horses;
Registered
Mammoth Jacks.

Registered
Poland Chinas



Quality Bob
Junior Champion at the Wisconsin State Fair and Fifth at the National Swine Show.

WE AIM TO BREED AND DEVELOP THE BEST ANIMALS IT IS POSSIBLE TO PRODUCE

Holstein Cattle
Of Heavy Production
Ability, Correct Conformation, Vigorous
Constitution.



Merci Lad Korndyke Burke
Grand Champion
AT THE
LOS ANGELES
LIVESTOCK
SHOW

A LOT OF NATIONAL SWINE SHOW WINNERS JUST RECEIVED.

Show Unqualified Success.

(CONTINUED FROM PAGE THREE.)

at the Liberty Fair, was back again with his beef animals. Congdon & Battles's herd of Aberdeen-Angus beef cattle, whose home is at Yakima, Wash., included Los Angeles in an itinerary which covers the principal live-stock sections of the Pacific Coast. From here the herd goes to San Francisco, then to Portland, Denver and the National Live-stock Exposition at Chicago in December before returning home. J. E. Thorpe of Lockford, Cal., known as one of the West's greatest breeders of Jerseys, exhibited sixteen excellent animals, coming here from the Sacramento show. Frank Reed Sanders of Phoenix, Ariz., brought Holsteins, Jerseys and Dutch Belted cattle to compete at the Los Angeles show.

The Shorthorn cattle and Clydesdale horses of the estate of Thomas B. Dibblee of Santa Barbara, came with their State Fair laurels to Los Angeles, as did also the Shorthorns of T. S. Glide of Davis, the horses of the Merritt-Powers Company of Tulare, the Shorthorns of the Pacheco Cattle Company of Hollister, the Ayrshires of J. Henry Meyer of Watsonville, the Guernseys of A. B. Humphrey, and the horses of James Marwich of Santa Barbara and O. H. Brandt of Shellville. The swine sections drew from other parts of the State and country the herds of A. B. Humphrey of Excelsior, J. Francis O'Connor of Santa Rosa, M. and A. L. Bassett of Hanford, Roy M. Fisher of Lincoln, Neb., C. T. Thompson of Bishop and J. E. Thorp of Lockeford. The Calla Grove farm of Manteca sent down some of its fine sheep. One of the exhibits most appreciated by everybody was the excellent collection of sheep, cattle and hogs sent to the show by the University of California.

SOUTH'S GREAT SHOWING

The wonderful showing made by the Southern California entries in the various classes against the great exhibits from outside is a source of great satisfaction to breeders in this part of the State, for the Southland won its full share of awards, large and small, in the highest class competition ever seen in this part of the country.

The complimentary comments on the Southern California stock made by the various judges (all of whom were brought in from other sections of the country) also served as a great encouragement to the great movement for more and better live-stock now going ahead in this part of the State.

The officers responsible for the success of this year's exhibition are: E. W. Murphy, president; C. R. Thomas, secretary; Clinton E. Miller, first vice-president; Walter P. Story, second vice-president; Irving Hellman, treasurer; directors, Fred H. Bixby, Harold Braly, George M. Brown, Harry Chandler, L. M. Cole, Irving Hellman, Charles H. Hill, W. I. Hollingsworth, H. A. Jastro, F. E. Lewis II, Clinton E. Miller, E. W. Murphy, Walter M. Ross, Frank Simpson, Walter P. Story, Frank Wiggins, H. P. Woodill; executive committee, Fred H. Bixby, Charles H. Hill, Frank Wiggins, Harold Braly, H. A. Jastro.

The awards in the various sections of the show follow:

FIVE SHORTHORN HERDS ON DISPLAY.

Five Shorthorn herds were exhibited at the Los Angeles Live-stock Show and the excellence of the exhibit can best be expressed by saying it was "fast company." Judge Frank Brown of Carleton, Or., who made the awards, is considered one of the best shorthorn judges in the United States. The showing made by the Thomas B. Dibblee estate of Santa Barbara was one of exceptional merit. Their young bull, Bashan Augusta, is one of the outstanding young bulls of America. He was junior champion and grand champion bull of both the Los Angeles Live-stock Show and the 1919 California State Fair. Their aged bull, Hallwood Flash, took reserve grand champion.

T. S. Glide of Davis had a wonderful showing of females and won senior champion, junior champion, grand champion and reserve grand champion ribbons in the female classes. Little Sweetheart, grand champion cow, took similar honors at the State Fair.

F. L. Hall of Perris had several head of good males and females. The only exhibitor from outside the State was William Henn of Kansas City. The reserve junior heifer, White Pacheco, shown by the Pacheco Cattle Company of Hollister, Cal., is worthy of special mention.

SHORTHORN AWARDS.

Judge, Frank Brown, Carlton, Or.
Exhibitors: Estates of Thomas B. Dibblee, Santa Barbara; T. S. Glide, Davis; F. L. Hall, Perris; William Henn, Kansas City; Pacheco Cattle Company, Hollister, and University of California.

BULL, THREE YEARS AND OVER.
First—Hallwood Flash, Estate Thomas B. Dibblee.
Second—Cumberland Goods, William Henn.
BULL, TWO YEARS AND UNDER THREE.
First—Matchless Elite, T. S. Glide.
Second—Pacheco Marshall, Pacheco Cattle Company.
Third—Homer Lord, William Henn.
SENIOR YEARLING BULL.
First—Bashan Augusta, Dibblee.
Second—Dalmeny Count, Pacheco Cattle Company.
Third—Hillcrest Amaranth, T. S. Glide.
Fourth—Red Monarch, William Henn.
JUNIOR YEARLING BULL.
First—Lord Julian Styne, William Henn.
SENIOR BULL CALF.
First—Baron Lancaster, Dibblee.
Second—Cheerful Count, T. S. Glide.
Third—Pacheco Cumberland, Pacheco Cattle Company.
Fourth—Orange Villager, Dibblee.
JUNIOR BULL CALF.
First—Memory's Champion, University of California.
Second—Spicy Count, T. S. Glide.
Third—Pacheco Barnpton, Pacheco Cattle Company.
Fourth—Avon Sensation, F. S. Hall.
COW, THREE YEARS AND OVER.
First—Spicy Lady, T. S. Glide.
COW, TWO YEARS OR UNDER THREE.
First—Little Sweetheart, T. S. Glide.
Second—Meadow Village Girl, Dibblee.
Third—Pacheco Lass 118th, Pacheco Cattle Company.
SENIOR YEARLING HEIFER.
First—King's Countess, T. S. Glide.
Second—Lancaster Lady, Dibblee.
Third—Princess Royal, Dibblee.
Fourth—Lavender Queen, Dibblee.
JUNIOR YEARLING HEIFER.
First—Village Lassie, T. S. Glide.
Second—Ruby Avon, Dibblee.
Third—Pacheco Lass 148th, Pacheco Cattle Company.
SENIOR HEIFER CALF.
First—White Pacheco, Pacheco Cattle Company.
Second—Lucy Lee 8th, Dibblee.
Third—Village Rose, T. S. Glide.
Fourth—Pacheco Bloom, Pacheco Cattle Company.
Fifth—Pacheco Blossom, Pacheco Cattle Company.
JUNIOR HEIFER CALF.
First—Cumberland Pacheco, Pacheco Cattle Company.
Second—Countess Fortuna, T. S. Glide.
Third—Secret Clipper, Dibblee.
CHAMPIONS.
Senior champion bull—Hallwood Flash, Dibblee.
Reserve senior champion bull—Matchless Elite, T. S. Glide.
Junior champion bull—Bashan Augusta, Dibblee.
Reserve junior champion bull—Memory's Champion, University of California.
Senior Champion cow—Little Sweetheart, T. S. Glide.
Reserve senior champion cow—Spicy Lady, T. S. Glide.
Junior champion heifer—King's Countess, T. S. Glide.
Reserve junior champion heifer—White Pacheco, Pacheco Cattle Company.
Grand champion bull—Bashan Augusta, Dibblee.
Reserve grand champion bull—Hollwood Flash, Dibblee.
Grand champion cow—Little Sweetheart, T. S. Glide.
Reserve grand champion cow—King's Countess, T. S. Glide.
HERDS.
Aged herd—First, T. S. Glide; second, Dibblee; third, Pacheco Cattle Company.
Young herd—First, T. S. Glide; second, Pacheco Cattle Company.
Calf herd—First, Pacheco Cattle Company; second, Dibblee; third, T. S. Glide; fourth, Pacheco Cattle Company.
Get of sire, four animals of either sex—First, T. S. Glide; second, Pacheco; third, Dibblee; fourth, Dibblee.
Produce of dam, ten animals of either sex—First, Dibblee; second, T. S. Glide; third, T. S. Glide.

HEREFORDS COME FAR TO SHOW.

The Hereford exhibit was one of the best ever seen in this section of the State. The two largest exhibitors were from outside California. The Hereford Corporation of Cheyenne, Wyo., had a large exhibit of high quality, and Will Henn of Kansas City exhibited a number of outstanding animals. D. H. Ogden of Alpine, Cal., and the Conejo ranch of Newbury Park were the only exhibitors from this State. The ribbons were placed by Wallis Good of Kansas City, who for many years has been a producer of range and breeding animals. The Hereford Corporation's Miss Rialto 2nd, named grand champion cow, took similar honors at the Liberty Fair, last year.

HEREFORD AWARDS.

Judge, Wallace Good, Kansas City, Mo.
Exhibitors: Conejo Ranch, Newbury Park; Will Henn, Kansas City, Mo.; D. H. Ogden, Alpine; Hereford Corporation of Wyoming, Cheyenne, Wyo.
BULL, 3 YEARS AND OVER.
First—Wyoming Prince, Hereford Corporation.
Second—Bean Burert, D. H. Ogden.
BULL, 2 YEARS AND UNDER 3.
First—Bonnie Laddie, Hereford Corporation.
Second—Baldy Fairfax, Wm. Henn.
Third—Rocaldo 12th, Wm. Henn.
Fourth—Arlington 2nd, Wm. Henn.
SENIOR YEARLING BULL.
First—Royal Rupert, Wm. Henn.
Second—Dare, Wm. Henn.
Third—Prospect, Wm. Henn.
Fourth—Wonder Lad 2nd, Wm. Henn.
JUNIOR YEARLING BULL.
First—New Era 2nd, Hereford Corporation.
Second—Wyoming Fairfax 4th, Hereford Corporation.
Third—Wyoming Fairfax 4th, Hereford Corporation.
Third—Fairfax Lad 22nd, Wm. Henn.
Fourth—Gold Dust 3rd, Hereford Corporation.
Fifth—Woodrow Rupert, D. H. Ogden.
SENIOR BULL CALF.
First—Wyhampton 22nd, Hereford Corporation.
Second—Labor Day, Wm. Henn.
Third—Cal. Re., Jr., D. H. Ogden.
JUNIOR BULL CALF.
First—Wyoming Fairfax 8th, Hereford Corporation.
Second—Killarney, D. H. Ogden.
COW, 3 YEARS OR OVER.
First—Miss Dale, Hereford Corporation.
Second—Fae, Conejo Ranch.
COW, 2 YEARS AND UNDER 3.
First—Miss Rialto, 2nd., Hereford Corporation.
Second—Desdemaria, Conejo Ranch.
Third—Princess Louise, Conejo Ranch.
Fourth—Katy A, Conejo Ranch.
Fifth—Callie Delaware 2nd, Conejo Ranch.
JUNIOR YEARLING HEIFER.
First—Miss Dare 11th, Hereford Corporation.
Second—Miss Dare 10th, Hereford Corporation.
SENIOR HEIFER CALF.
First—Miss Era 14th, Hereford Corporation.
Second—Ramona, D. H. Ogden.
Third—La Junta, D. H. Ogden.
JUNIOR HEIFER CALF.
First—Lady Fairfax 5th, Hereford Corporation.
Second—Lady Fairfax 4th, Hereford Corporation.
Third—Loretta, D. H. Ogden.
Senior champion bull—Bonnie Laddie, Hereford Corporation.
Junior champion bull—New Era 2nd, Hereford Corporation.
Senior champion cow—Miss Rialto 2nd, Hereford Corporation.
Junior champion heifer—Miss Era 14th, Hereford Corporation.
Grand champion bull—Bonnie Laddie, Hereford Corporation.
Grand champion cow—Miss Rialto 2nd, Hereford Corporation.
Aged herd—Hereford Corporation.
Young herd—Hereford Corporation.
Calf herd—First, Hereford Corporation; Second, D. H. Ogden
Get of sire—First, Hereford Corporation; second and third, Conejo Ranch; 4th, D. H. Ogden.
Produce of cow—First, Hereford Corporation; second, D. H. Ogden.

CONTINUED ON PAGE TWELVE)



MODEL FELLOW, JR.
Reserve Grand Champion.

WE FEEL JUSTLY PROUD of Our Poland China Winnings

At the

LOS ANGELES LIVE STOCK SHOW

18 ANIMALS WON 32 PRIZES

MALES

Junior Champion.
Reserve Grand Champion.
Reserve Senior Champion.
Reserve Junior Champion.
First Prize Junior Yearling.
Second Prize Junior Yearling.
Second Prize Senior Yearling.
First Prize Under a Year.
First Prize Under 6 Months.
Second Prize Under 6 Months.
Second Prize Fat Barrow.
Third Prize Fat Barrow.

FEMALES

Grand Champion.
Reserve Grand Champion.
Reserve Junior Champion.
Senior Champion.
Junior Champion.
First Prize Aged Sow.
First Prize Senior Yearling.
Second Prize Senior Yearling.
First Prize Junior Yearling.
First Prize Under a Year.
Second Prize Under a Year.
Third Prize Under a Year.
First Prize Under 6 Months.
Second Prize Under 6 Months.
First Prize Aged Sow.

Groups

First Prize Aged Herd.
First Prize Young Herd.
First Prize Get of Sire.
First Prize Produce of Dam.
First Prize Pen of Barrows.
First Prize Breeder's Herd.



BIG SMOOTH GERSTDALE, JUNIOR CHAMPION.

OUR POLAND CHINAS ARE BRED TO WIN

Both in the Show Ring and in the Feed Lot

M. BASSETT & SON
Hanford, Cal.

Choice Young Boars and

SWINE DISPLAY WORTHY OF BEST SHOWS OF THE "CORN AND HOG BELT"

By C. R. Doty, Charleston, Ill., Judge of Hampshire and Poland China Swine, Los Angeles Livestock Show.

IF THE author of "Pigs Is Pigs" should visit Los Angeles

(CONTINUED FROM PAGE TWENTY-ONE.)

MATCH TEAM OF FOUR, EACH TO WEIGH OVER 1200 POUNDS.
First—Merritt & Bowers.
MATCH TEAM OF THREE, EACH TO WEIGH OVER 1200 POUNDS.
First—Merritt & Bowers.
MATCH SPAN, EACH TO WEIGH OVER 1200 POUNDS.
First—Merritt & Bowers.
Second—Merritt & Bowers.
First—Merritt & Bowers.
Second—O. H. Brandt, Hollville, Cal.
THREE-HORSE TEAM, EACH ANIMAL TO WEIGH OVER 1600 POUNDS.
First—O. H. Brandt.
Second—Merritt & Bowers.
TWO-HORSE TEAM, EACH ANIMAL TO WEIGH OVER 1600 AND UNDER 1800 POUNDS.
First—O. H. Brandt.
Second—Fred H. Bixby.
Third—Merritt & Bowers.

DUROC DISPLAY RIVAL OF BEST.

It was conceded by all swine authorities at the show that the Duroc exhibit at the Los Angeles event was the best ever seen on the Pacific Coast, and a worthy rival to the exhibits held in the Middle Western States, where the leading Duroc breeders have their strongholds. The aged sow class probably was not surpassed in any show ring in the United States, not even excepting the National Farm Show, held recently at Des Moines, Iowa. The Winsor ranch's great old matron, Model Defender Lady, grand champion at Sacramento and Riverside, won first in her class, and was made grand champion Duroc of the show. She had worthy contestants in Grand Lady 66th, owned by Conejo Ranch; Critic's Rose, shown by the Diamond Bar Ranch; Bonnie Jean Again, owned by the Falfadale Farm, and Defender's Ohio Maid, owned by W. Moore of Fallbrook. All are of such high class that any one might easily have been placed first without fear of undue criticism.

The Diamond Bar Ranch of Spadra had a wonderful exhibit, and won the silver cup given by the American Duroc Association for the best showing of Duroc swine. The Conejo Ranch had an exhibition which attracted a great deal of attention from all spectators, both expert and casual observers. The Winsor Ranch of Bonita, Cal., had a large exhibit, and won a number of ribbons. The Falfadale Farm of Perris had a small exhibit, but what they lacked in numbers they made up in quality, winning junior and reserve grand championship honors on their outstanding young boar, Great Orion Sensation, Jr. Ace of Pathfinders, owned by the Diamond Bar Ranch, won senior champion and grand champion honors, and is a boar of outstanding individuality.

The only exhibitor from outside the State was Roy E. Fisher of Lincoln, Neb., who had a very strong exhibit of high-class animals. E. J. Barker of Thorntown, Ind., placed the awards, his many years' experience as breeder of Berkshire swine having fitted him as an excellent swine judge.

DUROC JERSEY AWARDS.

Judge—E. J. Barker, Thorntown, Ind.
Exhibitors—California, George Junior Republic, Chino; Conejo Ranch, Newbury Park; Mrs. F. M. Connor, Pasadena; Michael Creamer, Los Angeles; Diamond Bar Ranch, Spadra; Elliott-Brant Rancho, Owensmouth; Falfadale Farm, Perris; Roy E. Fisher, Lincoln, Neb.; Donald H. Graham, Lancaster, Hewitt Bros., Van Nuys; L. Lenel, Van Nuys; K. F. Meyers, Lankershim; W. Moore, San Diego; E. Avery Newton, Los Angeles; C. T. Thompson, Bishop; J. E. Thorp, Lockeford; University of California, Davis; Winsor Ranch, Bonita.

BOAR, 2 YEARS AND OVER.
First—Roy E. Fisher, on Critic Perfection.
Second—Diamond Bar Ranch, on Cal. Great Wonder.
Third—Winsor Ranch, on Winsor's Giant Orion.
Fourth—Michael Creamer, on Ireland's Orion Defender.
Fifth—C. T. Thompson, on Thompson's Pilot Defender.

BOAR, SENIOR YEARLING.
First—Diamond Bar Ranch, on Ace of Pathfinders.
Second—Winsor Ranch, on Model Defender First.
Third—Winsor Ranch, on Golden Defender.
Fourth—Roy E. Fisher, on Modgeye Top.
Fifth—Conejo Ranch, on Modern Lad.

BOAR, JUNIOR YEARLING.
First—Elliott-Brant Rancho, on May Rose King.
Second—Roy E. Fisher, Cherry Orion King.
Third—Conejo Ranch, on Giant Wonder.
Fourth—J. E. Thorp, on Freddy You'll Do.
Fifth—E. F. Meyers, on Model Wonder.

BOAR, SENIOR PIG.
First—Falfadale Farm, on Great Orion Sensation Junior.
Second—Conejo Ranch, on Big Model.
Third—Hewitt Bros., on Top Sensation First.
Fourth—Winsor Ranch, on Top Sensation Third.
Fifth—Diamond Bar Ranch, on Great Sensation Second.

BOAR JUNIOR PIG.
First—Conejo Ranch, on Giant's Type.
Second—Michael Creamer, on Ireland's Mike.
Third—E. F. Meyer, on Model Wonder Junior.
Fourth—E. Avery Newton, on Arenal Critic.
Fifth—Canejo Ranch, on Wonder's Choice.

SOW, 2 YEARS OLD OR OVER.
First—Winsor Ranch, on Model Defender Lady.
Second—Conejo Ranch, on Grand Lady 66th.
Third—Diamond Bar Ranch, on Critic's Rose.
Fourth—Falfadale Farm, on Bonnie Jean Again.
Fifth—W. Moore, Defender's Ohio Maid.

SOW, SENIOR YEARLING.
First—Diamond Bar Ranch, on Miss Orion Sensation.
Second—Conejo Ranch, on Great Wonder's Lady 17th.
Third—Falfadale Farm, on Iowa Belle.
Fourth—Roy E. Fisher, on ?
Fifth—C. T. Thompson, on Maud Queen.

SOW, JUNIOR YEARLING.
First—Falfadale Farm, on ?
Second—Conejo Ranch, on Wonder's Belle.
Third—Diamond Bar Ranch, on Ohio Sensation Lady.
Fourth—Diamond Bar Ranch, on Pathfinder's Orioness.
Fifth—J. E. Thorp, on Miss You'll Do.

SOW, SENIOR PIG.
First—Diamond Bar Ranch, Pathfinder's Very Best.
Second—Falfadale Farm, Orion's Descent.
Third—J. E. Thorp, Reggie's Twilight of M.
Fourth—Winsor Ranch, High Sensation Lady.
Fifth—Winsor Ranch, Golden Sensation Lady.

SOW, JUNIOR PIG.
First—J. E. Thorp, on Reggie's You'll Do.
Second—Conejo Ranch, on Giant Belle.
Third—Conejo Ranch, on Giant Belle 1st.

JUNIOR CHAMPION BOAR, UNDER 1 YEAR.
Diamond Bar Ranch, on Ace of Pathfinders.
RESERVE SENIOR CHAMPION BOAR.
Elliott-Brant Ranch, on May Rose King.
JUNIOR CHAMPION BOARD, UNDER 1 YEAR OLD.
Falfadale Farm, on Great Orion Sensation Junior.
RESERVE JUNIOR CHAMPION BOAR.
Conejo Ranch, on Giant's Type.
SENIOR CHAMPION SOW, OVER 1 YEAR OLD.
Winsor Ranch, on Model Defender Lady.
RESERVE SENIOR CHAMPION SOW.
Diamond Bar Ranch on Miss Orion Sensation.
JUNIOR CHAMPION SOW, UNDER 1 YEAR OLD.
Diamond Bar Ranch, Pathfinder's Very Best.
RESERVE JUNIOR CHAMPION SOW.
J. E. Thorp, on Reggie's You'll Do.
GRAND CHAMPION BOAR.
Diamond Bar Ranch, on Ace of Pathfinders.
RESERVE GRAND CHAMPION BOAR.
Falfadale Farm, on Great Orion Sensation, Junior.
GRAND CHAMPION SOW.
Winsor Ranch, on Model Defender Lady.
RESERVE GRAND CHAMPION SOW.
Diamond Bar Ranch, on Pathfinder's Very Best.

HERDS.
Fourth—Falfadale Farm, on [illegible].
Fifth—[illegible].

BOAR AND 3 SOWS UNDER 1 YEAR OLD.
First—Conejo Ranch.
Second—Diamond Bar Ranch.
Third—Conejo Ranch.
Fourth—Winsor Ranch.
BOAR AND 3 SOWS, ALL BRED BY EXHIBITOR
First—J. E. Thorp.
Second—Winsor Ranch.
Third—Donald H. Graham.
Fourth—J. E. Thorp.
FOUR ANIMALS, EITHER SEX, ANY AGE, GET OF 1 BOAR.
First—Diamond Bar Ranch.
Second—Conejo Ranch.
Third—Diamond Bar Ranch
FOUR ANIMALS, EITHER SEX, ANY AGE, PRODUCE OF 1 SOW.
First—Conejo Ranch.
Second—Conejo Ranch.
Third—J. E. Thorp.
BARROW, ANY AGE.
First—University of California
Second—E. F. Meyers.
Third—C. T. Thompson.
PEN OF 3 BARROWS, ANY AGE.
First—E. F. Meyers.
Second—C. T. Thompson.
Third—C. T. Thompson.

GOOD BERKSHIRES FROM NORTH.

The Berkshire exhibit was strong, both in numbers and in excellence of individuals. Two of the well-known breeders from the northern part of the State, A. B. Humphrey of Escalon, and J. Francis O'Connor of Santa Rosa, brought down their show herds, and incidentally took home with them all but one of the purple ribbons. This was awarded to the Italian Vineyard Company of Guasti, and represented the reserve senior champion boar honors, which were awarded to Choice Goods, 10th. Mr. Humphrey took grand champion boar on Grape Wild Emblem.

The grand champion sow, Castleview Premier Belle, shown by J. F. O'Connor, is probably one of the best Berkshire sows in the State. She won junior championship honors at the State Fair, and in the Berkshire sale which followed the Los Angeles showing she was sold for $510, to E. L. Hall of Perris. Mr. Hall had a small, but select showing, and won many prizes, especially in the boar classes. The ribbons were tied by E. J. Barker of Thornton, Ind.

BERKSHIRE AWARDS.

Judge—E. J. Barker, Thorntown, Ind.
Exhibitors—Mrs. F. M. Connor, Pasadena; F. L. Hall, Perris; A. B. Humphrey, Escalon; Italian Vineyard Company Guasti; J. Francis O'Connor, Santa Rosa; University of California, Davis; Mrs. A. B. Walters, Perris.

BOAR, 2 YEARS OLD OR OVER.
First—A. B. Humphrey, Grape Wild Emblem.
Second—A. B. Humphrey, DWF Leader.

BOAR, SENIOR YEARLING.
First—F. L. Hall, on Rose Crest Rival 3rd.

BOAR, JUNIOR YEARLING.
First—Italian Vineyard Company, Choice Goods 10th.
Second—F. L. Hall, Rose Crest Rival 6th.

BOAR, SENIOR PIG.
First—A. B. Humphreys, Escalon Type.
Second—J. Francis O'Connor, Rival's Leader 2nd.
Third—A. B. Humphreys, Escalon Type 2nd.
Fourth—F. L. Hall, Rose Crest Rival Laurel 4th.
Fifth—F. L. Hall Rose Crest Rival 7th.

BOAR, JUNIOR PIG.
First—A. B. Humphreys Grape Wild May Star.
Second—A. B. Humphreys, Grape Wild May Star 2nd.
Third—J. Francis O'Connor, Castle View Rival Duke.
Fourth—Italian Vineyard Company, Lee's Natomas.
Fifth—Mrs. F. M. Connor, Bellmore the Chief.

SOW, 2 YEARS OLD OR OVER.
First—J. Francis O'Connor, Leader's Invincibella 2nd.
Second—A. B. Humphreys, Leader's Janet 2nd.
Third—A. B. Humphreys, Leader's Artful Belle.
Fourth—Italian Vineyard, Wilsonia Princess Laurel.
Fifth—F. L. Hall, Rose Crest Favorite 2nd.

SOW, SENIOR YEARLING.
First—A. B. Humphreys, Royal Polly 2nd.
Second—A. B. Humphreys, Escalon Queen 2nd.
Third—Italian Vineyard Twin Oaks Star 2nd.

SOW, JUNIOR YEARLING.
First—A. B. Humphreys, Emblem's Escalon Belle.
Second—Italian Vineyard, Duke's Natoma's Princess.
Third—Italian Vineyard Ruth of Twin Oaks 2nd.
Fourth—A. B. Humphreys, Escalon Artful Belle 6th.
Fifth—Italian Vineyard, Baron Duke's Princess 11th.

SOW, SENIOR PIG.
First—J. Francis O'Connor, Castleview Premier Belle.
Second—Mrs. Walters, Doon's Pug.
Third—J. Francis O'Connor, Castleview Duchess 2nd.
Fourth—A. B. Humphreys, Grape Wild Rose 6th.
Fifth—A. B. Humphreys, Grape Wild Rose 7th.

SOW, JUNIOR PIG.
First—J. Francis O'Connor, Castleview Rival Duchess.
Second—Mrs. F. M. Connor, Bellmore Marvel.
Third—J. Francis O'Connor Double's Duchess.
Fourth—A. B.; Humphreys, Grape Wild Rose 8th.
Fifth—A. B. Humphreys, Escalon Lady 11th.

SENIOR CHAMPION BOAR.
A. B. Humphreys, Grape Wild Emblem.
RESERVE SENIOR CHAMPION BOAR.
Italian Vineyard, Choice Goods 10th.
JUNIOR CHAMPION BOAR.
A. B. Humphreys, Escalon Type.

(CONTINUED ON PAGE TWENTY-FOUR.)

CONSTRUCTIVE BREEDING

HIS DAM



GERBEN ABBERKERK MAID 180387

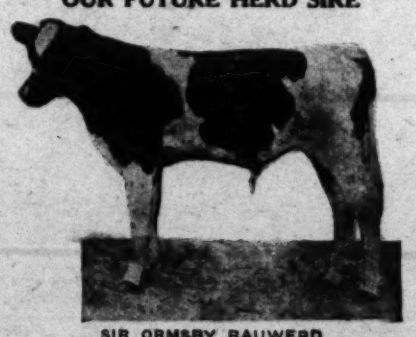
Official Records

3 YEARS IN SUCCESSION.

31.91, 34.20, 34.45 pounds butter in 7 days
725 pounds milk 7 days; 6424 pounds milk 7 days; 3190.7 pounds milk 30 days; 138.19 pounds butter 30 days.

She has seven living offspring.

OUR FUTURE HERD SIRE



SIR ORMSBY RAUWERD

He is a half-brother to Dutchess Skylark Ormsby, the world's record butter cow for a year. Both were sired by Sir Ormsby Skylark. His dam, Beauty Ranwerd Hengerveld De-Kol 2nd. In 7 days she made 34.39 pounds butter.

Second prize Los Angeles Livestock show.

OUR SENIOR HERD SIRE



KING PONTIAC NETHERLAND SEGIS III H B 155988, SENIOR HERD SIRE

His first ten daughters to freshen made the following records under ordinary dairy conditions:

Name—	Age—	Butter 7 days—	Milk per day
Minta Segis Pontiac	2 yr. 3 mo. 26 days	22.47 lbs.	57.3
Cora Jerry Pontiac	2 yr. 1 day	20.58 lbs.	64.7
Dora Pontiac Segis	2 yr. 5 mo. 6 days	20.33 lbs.	61.1
Dorothy Pontiac	2 yr. 26 days	18.50 lbs.	55.3
Aralia Pontiac (still on test)	3 yr. 2 mo. 8 days	18.49 lbs.	58.6
Dewey Pontiac	2 yr. 2 mo. 15 days	18.19 lbs.	53.5
Abbekirk Pontiac (still on test)	2 yr. 3 mo. 27 days	17.47 lbs.	48.
Mamie Pontiac	1 yr. 11 mo. 16 days	17.13 lbs.	51.1
Parthenea Netherland Pontiac	2 yr. 2 mo. 29 days	15.19 lbs.	57.9
Queen Pontiac Maggie	2 yr. 27 days	18.14 lbs.	42.7

Ten Heifers Averaging 2 Years, 3 Months, 3 Days
Average Butter 7 Days 18 Lbs.; Average Milk Per Day, 54.4

He has inherited great production blood, and the records made by his daughters is proof that he is transmitting this ability to his offspring. His sons and daughters are of good, straight type—deep bodied, with great capacity for feed and great constitution.

Reserve your next herd sire now. By a son of one of our great bulls and out of one of our heavy producing cows.

Rosamaines Ranch

M. I. Wheeler, Herdsman
A. J. Stalder RIVERSIDE, CAL. F. W. Stalder

A GREAT TRANSMITTING SIRE

HIS SON



ROSAMAINES PONTIAC NETHERLAND, OUR JUNIOR HERD SIRE.

He inherits heavy production blood and ideal dairy conformation from both his sire and dam.

DAM OF JR. HERD SIRE



STANISLAUS PRINCESS CLEOPATRA 155968

Official Record

7 days 525.8 lbs. milk; 32.07 lbs. butter
30 days 1904.5 lbs. milk; 124.42 lbs. butter

She is 6 years old and has five living offsprings.

Show Unqualified Success.

(CONTINUED FROM PAGE THREE.)

at the Liberty Fair, was back again with his beef animals. Condon & Battles's herd of Aberdeen-Angus beef cattle, whose home is at Yakima, Wash., included Los Angeles in an itinerary which covers the principal live-stock sections of the Pacific Coast. From here the herd goes to San Francisco, then to Portland, Denver and the National Live-stock Exposition at Chicago in December before returning home. J. E. Thorpe of Lockford, Cal., known as one of the West's greatest breeders of Jerseys, exhibited sixteen excellent animals, coming here from the Sacramento show. Frank Sanford of Phoenix, Ariz., brought down some of its fine sheep. One of the exhibits most appreciated by everybody was the excellent collection of sheep, cattle and hogs sent to the show by the University of California.

SOUTH'S GREAT SHOWING

The wonderful showing made by the Southern California entries in the various classes against the great exhibits from outside is a source of great satisfaction to breeders in this part of the State, for the large and small, in the largest class contributed won its full share of awards. Southland won its highest class competition ever seen in this part of the country.

The complimentary comments on the Southern California stock made by the various judges (all of whom were brought in from other sections of the country)

GOOD EXHIBITION IN THE HORSE CLASSES.

BY G. E. GORDON.

The Los Angeles Live-stock Show had one of the best exhibits of horses ever seen in the State. The heavy horse classes were comprised of the Percheron, Belgian, Shire and Clydesdale breeds. The Percheron classes appeared to be the most popular to judge by the number of exhibitors and the number of entries in the various classes. The Merritt-Bowers Company of Tulare had the largest number of horse entries, while Hall Bros. of Perris, Fred Bixby of Long Beach, James Marwich of Santa Barbara and the Dibblee estate of Santa Barbara were all well represented.

The Percheron is a Fernch breed of horses and is very popular in this country on account of its strength and good moving qualities. In the Belgian classes, Merrit & Bowers were the only exhibitors and although there was no competition in most classes, some very fine animals were shown. A feature of this exhibit was the showing of three brothers all from the same mare. The Belgian, as the name indciates, is a native of Belgium and has been developed to do especially heavy work. They are very strong in constitution and have much endurance. They are hardy and can handle rough feed at a greater advantage than the other breeds. They also mature quite early and in Belgium farmers make a practice of working the yearling colts. There are less than 200 registered Belgians in Belgium at the present time, while there are probably between 1500 and 2000 in this country.

In the Shire classes, the Merritt-Bower Company and Fred H. Bixby were in competition. The Shire is an English breed of horses and is noted for its strength and compactness. It is similar in type and size to the Belgian.

The Clydesdale breed was represented by the exhibits of O. H. Brandt and the Thomas B. Biblee estate. Some excellent individuals were shown in these classes. The Clydesdale has been developed in Scotland from the same original material the English used in developing the Shire. It takes its name from the Clyde River in Scotland, in the valley of which it has been developed. It is noted especially for the high quality of the legs, pasterns and feet and the way the horse moves.

The Merritt-Bowers Company's exhibit of horses took up one whole barn and received many favorable comments.

There were several exhibitors of saddle horses, but the extensive exhibit of Revel Lindsay English of Chino excited the most comment. The Merritt-Bowers Company showed a team of four mules which has won first prize at the State fairs of both Oregon and California, and at all of the county fairs in the two States where they have been exhibited.

The new organization was termed the California Horse Breeders' Association, and headquarters is to be in Santa Barbara. The officers are: president, Tom Hughes; first vice-president, Anita M. Baldwin; second vice-president, L. J. Christopher; third vice-president, H. A. Jastro; treasurer, T. H. Dudley; secretary, Ed R. Smith. Other directors are: Clarence Berry, San Francisco; C. W. Bowers, Tulare; R. L. English, Chino; M. L. Way, Fresno; W. G. Durfee, Los Angeles; Charles Donlin, Hueneme; James Montreich, Santa Rosa; W. H. Bowker, Los Angeles; Fred H. Bixby, Long Beach; Charles F. Silva, Sacramento; Tom Clark, Ventura; George R. Reutel, Los Angeles; F. E. Lewis II, Spadra; I. L. Bordon, San Francisco; Tom Mason, Santa Barbara; C. F. Payne, Sacramento; Fred E. Ward, Hemet; John Troop, Santa Barbara; S. E. Bragg, Calexico; J. E. Montgomery, Davis; W. H. Taylor, Santa Anita.



Disturber, Champion Jack, Los Angeles Livestock Show, Fred H. Bixby, Long Beach, Exhibitor.

BREEDERS OF HORSES MEET AND ORGANIZE.

One of the greatest results of the Live Stock Show was the getting together for organization of horse breeders of the State, an action accomplished during the fourth day of the show, after earnest efforts by Ed R. Smith and H. A. Jastro of Bakersfield. The object of the association is, of course, to prpmote the breeding of more and better horses, both saddle and draft.

VALUE OF CLEANLY QUARTERS EMPHASIZED.

A well-arranged exhibit was installed by the State Department of Agriculture at the Live Stock Show for the purpose of educating the public and the stockmen to the value of cleanliness in handling milk and meat, and in the inspection of meat. James B. Newsome, head of the bureau of animal industry of the department, had a corps of assistants explaining the several exhibits.

Inspection of dairies and dairy products is one of the functions of this division, and the work of the bacteria where conditions in dairies were not sanitary was illustrated by cultures. Dirty water, dirty bottles, cow's hair, dirty hay, all develop millions of harmful bacteria and the division's exhibits drove the lessons of cleanliness home.

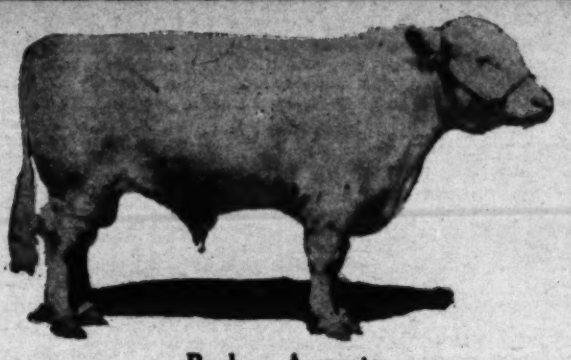
Miniature corrals for the dipping of cattle and sheep for tick, scab and other diseases were displayed. Tubercular lesions in cuts of beef, pork and mutton were exhibited in a refrigerated case, showing the evils of non-inspection. The cattle branding the law was explained to all interested. This law requires inspection of cattle and their brands before shipment.

WHOLE COWS' MILK FOR ORPHAN PIGS.

If, because of the death of the sow after farrowing or for any other reason, it is necessary to hand feed the young pigs, whole cows' milk probably forms the best nutriment, and this should be fed as fresh as possible.

Feed the pigs often, six or eight times a day, if possible, and decrease until, when the pigs are about five to eight weeks old, they may be fed three or four times a day. If the pigs will not feed from a trough, use a bottle, and place milk before them between feedings, in a trough. Allow, in addition to the milk, a little soaked grain, getting the pigs started on it as quickly as possible, and a little later get the pigs started on both grain and tankage. Sow's milk is richer in sugar and butter fat than cows' milk, but it has been found not advisable to enrich the milk by the addition of sugar and cream, as this causes souring.

Salt should be available for cattle and hogs at all times, or given once or twice a week. Feeding salt with charcoal mixture is a good plan.



Bashan Augusta
Grand Champion at 1919 California State Fair and Los Angeles Livestock Show.

FOUNDATION OF THIS HERD is the very best that can be found and represents the principal Scotch families, the breeding dams being of such popular families as Princess Royal, Augustas, Lavenders, Mary Anne of Lancaster, Imp. Eliza, Ruby, Queen of Beauty, Orange Blossoms, Village Princess (Imp. from Canada,) Ury, Alexandrians, Acanthas, Rosemary, Seosets, Butterflys, Missies, Marr Bessie, and Marr Roan Ladys.

HERD BULLS

BASHAN AUGUSTA, Grand Champion at the 1919 California State Fair and Los Angeles Livestock Show, by Right Stamp and out of Baron's Delight by Augusta Baron.

HALLWOOD FLASH, Grandson of Hallwood Village, out of a Choice Goods cow, First Prize and Senior Champion bull at State Fair, 1919, and Los Angeles Livestock Show.

KING LEAR, sired by Scotch Cumberland and out of a Queen of Beauty dam.

IMP. GRAND GALLANT, a straight Marr Roan Lady. Full brother to the $12,000 bull at the head of the famous herd of Mr. Thomas of Kentucky.

WILL SHOW AT THE CALIFORNIA INTERNATIONAL, NOV. 1-8, AND WILL CONSIGN 3 HEIFERS TO THE SHORTHORN SALE, NOVEMBER 6.

A carload of unregistered pure-bred Shorthorn bulls for sale. They are blocky, well covered and of good conformation. We won all firsts and all champion honors but one on Clydesdale horses at the Los Angeles Livestock Show.

Thomas B. Dibblee Estate
John Troup, Manager. Santa Barbara, California.

MERRITT & BOWERS

Tagus Ranch

TULARE - - - CAL.

Breeders of
REGISTERED

Percheron Horses

Belgian Horses

Shire Horses

Jacks
Shorthorn and Hereford Cattle

We won practically every 1st and Championship in both horses and Jacks, and 1st prize for best exhibit of horses and best decorated barns at the Los Angeles Livestock Show, and 2nd on carload of fat Shorthorn heifers.

(CONTINUED FROM PAGE TWENTY-ONE.)

It has conceded by all swine authorities at the show that the Duroc exhibit at the Los Angeles event was the best ever seen on the Pacific Coast, and a worthy rival to the exhibits held in the Middle Western States, where the leading Duroc breeders have their strongholds. The sted sow class probably was not surpassed in any show this in the United States, not even excepting the National Farm Show, held recently at Des Moines, Iowa. The Winsor ranch's great old matron, Model Defender made grand champion Duroc of the show. She had worthy contestants in Grand Lady, grand champion at Sacramento and Hiverside, won first in her class, and was sold, owned by Cuneo Ranch; Critic's Rose, shown by the Diamond Bar Ranch; Bonnie Jean Azalia, owned by the Palisade Farm, and Defender's Ohio Maid, owned by W.

DUROC DISPLAY RIVAL OF BEST.

MATCH TEAM OF FOUR, EACH TO WEIGH OVER 1200 POUNDS.
First—Martin & Bowers.

MATCH TEAM OF THREE, EACH TO WEIGH OVER 1200 POUNDS.
First—Martin & Bowers.

MATCH PAIR EACH TO WEIGH OVER 1200 POUNDS.
First—Martin & Bowers.
Second—Martin & Bowers.

TWO-HORED TEAM, EACH ANIMAL TO WEIGH OVER 1600 AND UNDER 1800 POUNDS.
First—O. H. Bland.
Second—Martin & Bowers.

THREE-HORSE TEAM, EACH ANIMAL TO WEIGH OVER 1600 POUNDS.
First—Martin & Bowers.
Second—O. H. Bland, Ballville, Cal.

GRAND CHAMPION BOAR.
Diamond Bar Ranch, on Ace of Pathfinders.

RESERVE GRAND CHAMPION BOAR.
Diamond Bar Ranch, on Ace of Pathfinders.

JUNIOR CHAMPION BOAR, UNDER 1 YEAR OLD.
Diamond Bar Ranch, on Model Defender Lady.

RESERVE JUNIOR CHAMPION BOAR.
Diamond Bar Ranch, on Miss Orion Sensation.

GRAND CHAMPION SOW.
Diamond Bar Ranch, on Model Defender Lady.

RESERVE JUNIOR CHAMPION SOW.
Diamond Bar Ranch, on Miss Orion Sensation.

JUNIOR CHAMPION SOW, UNDER 1 YEAR OLD.
Diamond Bar Ranch, Pathfinder's Very Best.

RESERVE GRAND CHAMPION SOW.
Diamond Bar Ranch, on Ace of Pathfinders.

GRAND CHAMPION BOAR.
Diamond Bar Ranch, on Ace of Pathfinders.

J. E. Tharp, on Baldy's Tenth Dk.

RESERVE GRAND CHAMPION BOAR.
Fullerton Farm, on Great Orion Sensation.

GRAND CHAMPION SOW.
Cuneo Ranch, on Cuneo's Pride.

RESERVE JUNIOR CHAMPION SOW.
Wilmar Ranch, on Model Defender Lady.

JUNIOR CHAMPION BOAR, UNDER 1 YEAR OLD.
Fullerton Farm, on Great Orion Sensation.

JUNIOR CHAMPION SOW, UNDER 1 YEAR OLD.
Fullerton Farm, on Ace of Pathfinders.

BOAR AND 3 SOWS, ALL BRED BY EXHIBITOR
First—J. E. Tharp.
Third—Cuneo Ranch.
Fourth—Wilmar Ranch.

BOAR AND 3 SOWS UNDER 1 YEAR OLD.
First—Diamond Bar Ranch.
Second—Cuneo Ranch.
Third—Diamond Bar Ranch.
Fourth—Cuneo Ranch.

FOUR AND 3 SOWS OVER 1 YEAR OLD.
First—Diamond Bar Ranch.
Second—Wilmar Ranch.
Third—Cuneo Ranch.
Fourth—Kay A. Tharp.

BOAR AND 3 SOWS, ANY AGE.
First—Diamond Bar Ranch.
Second—Cuneo Ranch.
Third—Diamond Bar Ranch.

FOUR AND 3 SOWS, ANY AGE.
First—Diamond Bar Ranch.
Second—Cuneo Ranch.

BOAR, ANY AGE.
First—J. E. Tharp.
Second—Cuneo Ranch.
Third—Cuneo Ranch.
Fourth—E. E. Thomas.

BOAR UNDER 1 YEAR.
First—Cuneo Ranch.
Second—Diamond Bar Ranch.

FOUR ANIMALS BRED BY EXHIBITOR, ANY AGE, PRODUCE OF 1 BOAR.
First—Diamond Bar Ranch.
Second—Cuneo Ranch.
Third—Diamond Bar Ranch.
Fourth—E. E. Thomas.

BOAR AND 3 SOWS, ALL BRED BY EXHIBITOR
First—J. E. Tharp.
Third—Cuneo Ranch.
Fourth—Wilmar Ranch.

BOAR AND 3 SOWS UNDER 1 YEAR OLD.
First—Diamond Bar Ranch.
Second—Wilmar Ranch.
Third—Cuneo Ranch.
Fourth—Kay A. Tharp.

BOAR AND 3 SOWS, ANY AGE.
First—Diamond Bar Ranch.
Second—E. E. Thomas.
Third—Cuneo Ranch.

FOUR AND 3 SOWS, ANY AGE.
First—Diamond Bar Ranch.
Second—Cuneo Ranch.

BOAR, ANY AGE.
First—J. E. Tharp.
Second—Cuneo Ranch.
Third—Cuneo Ranch.
Fourth—E. E. Thomas.

BOAR UNDER 1 YEAR.
First—Cuneo Ranch.
Second—Diamond Bar Ranch.

FOUR ANIMALS BRED BY EXHIBITOR, ANY AGE, PRODUCE OF 1 BOAR.
First—Diamond Bar Ranch.
Second—Cuneo Ranch.
Third—Diamond Bar Ranch.
Fourth—Kay A. Tharp.

BOAR AND 3 SOWS UNDER 1 YEAR OLD.
First—Diamond Bar Ranch.
Second—Wilmar Ranch.
Third—Cuneo Ranch.
Fourth—Kay A. Tharp.

BOAR AND 3 SOWS, ALL BRED BY EXHIBITOR
First—J. E. Tharp.
Third—Cuneo Ranch.
Fourth—Wilmar Ranch

(CONTINUED FROM PAGE TEN.)

"BLACKS" WIN ADMIRATION.

In the Congdon & Battles herd of Aberdeen-Angus cattle, from Yakima, Wash., Judge Frank Brown of Carleton, Or., found some exceptionally good animals to pass upon. The "blacks" also attracted much attention upon the part of the show visitors. The University of California had two young Aberdeen-Angus steers in its fine exhibit.

ABERDEEN-ANGUS AWARDS.
Judge, Frank Brown. Exhibitor, Congdon & Battles, Yakima, Wash.
BULL, 2 YEARS OLD AND UNDER 3.
First—Idolmere IV.
SENIOR YEARLING BULL.
First—Black Capman, C. B.
JUNIOR YEARLING BULL.
First—Knight, C. B.
SENIOR BULL CALF.
First—Idolmere IV.
JUNIOR BULL CALF.
First—Prideman, C. B. V.
COW, 3 YEARS OLD OR OVER.
First—Queen Quinine, XC.
COW, 2 YEARS OLD AND UNDER 3.
Pride of Rosemere, XX.
SENIOR YEARLING HEIFER.
Pride, C. B., III.
JUNIOR YEARLING HEIFER.
Blackbird, C. B., XIII.
SENIOR HEIFER CALF.
Rose of Rosemere, VII.
SENIOR CHAMPION BULL.
Idolmere, IV.
JUNIOR CHAMPION BULL.
Prideman, C. B., V.
SENIOR CHAMPION COW.
Pride of Rosemere, XX.
RESERVE CHAMPION COW.
Queen Quinine, XC.
JUNIOR CHAMPION HEIFER.
Pride, C. B., III.
RESERVE JUNIOR CHAMPION HEIFER.
Rose of Rosemere, VII.
GRAND CHAMPION BULL.
Prideman, C. B., V.
RESERVE GRAND CHAMPION BULL.
Idolmere, IV.
GRAND CHAMPION COW.
Pride of Rosemere, XX.
RESERVE GRAND CHAMPION COW.
Pride, C. B., III.
All herd awards.

THE FAT CATTLE DIVISION.

The fat cattle section attracted three exhibitors and the "beef cattle—car lot" division a like number of entries. In the latter section first prize went to the Kern County Land Company of Bakersfield on a carload of Shorthorn steers, second to the Merritt-Bowers Company of Tulare on a car of Shorthorn heifers, and third to Fred H. Bixby of Long Beach on a carload of Hereford steers. The prizes were offered by Wilson & Co., the Hauser Packing Company, the Cudahy Packing Company, the California Dressed Beef Company, the Woodward-Bennett Company, the Standard Packing Company and the Newmarket Company of Los Angeles. The winner also received a silver cup from the American Shorthorn Cattle Breeders' Association. In the fat cattle division champion steer, Ericman C. B., [illegible] Aberdeen-Angus, shown by Congdon &

FAT CATTLE.
Exhibitors—Congdon & [illegible], Davis, University of California, [illegible]
STEER, SPAYED OR MARTIN HEIFER, 1 YEAR OLD AND UNDER 2.
First—University of California, on California [illegible]
Second—Congdon & Battles, on Ericsman C. B. 2nd.
Third—T. S. Gliddon, Cheerful Maid 4th.
STEER, SPAYED OR MARTIN HEIFER UNDER 1 YEAR OLD.
First—Congdon & Battles, on Ericsman C. B. 2nd.
CHAMPION STEER, SPAYED OR MARTIN HEIFER.
First—Congdon & Battles, on Ericsman C. B. 2nd.

HOLSTEINS SHOW REAL CLASS.

There were over 100 head of registered Holstein cattle in the competitive exhibit, which rivaled both in number and quality the exhibit at the California State Fair, held recently in Sacramento. John B. Irwin of Minneapolis, who is conceded to be one of the greatest breeders of Holstein cattle in the world, tied the ribbons. Mr. Irwin was greatly impressed with the high quality of the Holsteins shown, and stated that many of them, particularly in the younger classes, would be worthy contestants in any show in the United States, not excepting the National Dairy Show.

Grand championship honors on males was awarded to Merci Lad Korndyke Burke, owned by Anita M. Baldwin. The grand champion female of the show was Bessie Segis Pontiac II, owned by the Burr Farm of Los Angeles. Another animal worthy of particular mention is Duchess Ormsby Sadie Vale, owned by the Burr Farm. She is not yet 2 years old, but shows wonderful udder development and is an exceptionally typy individual throughout. The reserve senior champion bull, Dichter Spofford Korndyke Lad, owned by the California George Junior Republic, is an outstanding individual, and will no doubt be heard from at next year's shows. Frank Reed Sanders of Chandler, Ariz., had a large exhibit of Holsteins of exceptionally fine type, and was awarded a large number of ribbons, including that for reserve grand champion bull on King Elmora Segis Pontiac. The Burr Farm of Los Angeles made a wonderful showing, winning six out of the twelve championship ribbons awarded.

James J. Jeffries had a unique exhibit, in that all of the animals shown were the offspring of his noted herd sire, King Segis Pontiac Jennek, and all under 2 years of age. They were heavy winners in their respective classes, and won first prize honors as young herd, calf herd and get of sire. The showing made by A. J. Stalder of Riverside attracted a great deal of attention. Mr. Stalder had placed signs above each animal, showing the production records for both milk and butter which they had made and it was a matter of great surprise to the spectators going through the barns to learn that cows were able to produce such large quantities of both milk and butter.

HOLSTEIN AWARDS
Exhibitors: Anita M. Baldwin, Santa Anita; A. J. Stalder, Riverside; Burr Farm, Los Angeles; California George, Jr., Republico, Chino; Frampton Brothers, Artesia; Frank Reed Sanders, Chandler, Ariz.; Los Angeles County Farm, Hondo; Leo Steiner, Lawndale; University of California, Davis; James J. Jeffries, Burbank.

BULLS, 3 YEARS OLD OR OVER.
First—Merci Lad. Korndyke Burke, Anita M. Baldwin.
Second—King Pearl Segis Pontiac, Frank Reed Sanders.
Third—King Pontiac Netherland Segis, A. J. Stalder.
Fourth—Segis Pontiac De Kol Burke Clyde, Frampton Brothers.
BULLS, 2 YEARS OLD AND UNDER 3 YEARS.
First—Dichter Spofford Korndyke Lad, Cal. George, Jr., Republic.
Second—Prince Walker Cornucopia, Anita M. Baldwin.
Third—Prince Hengerveld Palta De Kol, Frank Reed Sanders.
Fourth—Rosamaines' Pontiac Netherland, A. J. Stalder.

SENIOR YEARLING BULL.
First—Sir Manuel Korndyke, Burr Farms.
Second—Prince Mayola Pontiac, Frank Reed Sanders.

JUNIOR YEARLING BULL.
First—Palo Verde King Pearl Pontiac, Frank Reed Sanders.

SENIOR BULL CALF.
First—King Elmora Segis Pontiac, Frank Reed Sanders.
Second—K.S.P.J. Novelty King, James J. Jeffries.
Third—Rosamaines Pontiac De Kol Keota, A. J. Stalder.
Fourth—Blanca Spofford Pontiac, Cal. George Jr., Republic.
Fifth—Major Walker Beets, Anita M. Baldwin.

JUNIOR BULL CALF.
First—S.P.J. Count, James J. Jeffries.
Second—Rosamaines Pontiac Gerben, A. J. Stalder.
Third—Veemoor, Burr Farms
Fourth—Korndyke Senorita Boy, University of California.
Fifth—Hiaka Alban, Leo Steiner.

COW, 4 YEARS OLD OR OVER.
First—Topsy Clothilde Hengerveld, Burr Farms.
Second—May Altoona Pontiac, Anita M. Baldwin.
Third—Sgil Juliana de Kol, L. A. County Farm.
Fourth—Frontier Korndyke Pontiac, Frank Reed Sanders.
Fifth—Corben Abbekirk Maid, A. J. Stalder.

COW, 3 YEARS OLD AND UNDER 4 YEARS.
First—Bessie Segis Pontiac 2nd., Burr Farms.
Second—Aralia Pontiac, A. J. Stalder.
Third—Anoakia Pontiac Boots, Anita M. Baldwin.

HEIFER, 2 YEARS OLD AND UNDER 3 YEARS.
First—Juliana Darington of Rock, Cal., George, Jr., Republic.
Second—Anoakia Pontiac, Anita M. Baldwin.
Third—Anoakia Korndyke, Anita M. Baldwin.
Fourth—Abbekirk Pontiac, A. J. Stalder.

SENIOR YEARLING HEIFER.
First—Dutchess Ormsby Sadie Vale, Burr Farm.
Second—Ida De Kol Pearl Lyons, California George, Jr., Republic.
Third—Anoakia Cornucopia Walker, Anita M. Baldwin.
Fourth—Stanislaus Belle Hengerveld, A. J. Stalder.
Fifth—Lady Sethje Mooie Pontiac, Frank Reed Sanders.

JUNIOR YEARLING HEIFER
First—Anoakia King Korndyke, Anita M. Baldwin.
Second—K.S.P.J. Carene Canary, James J. Jeffries.
Third—Anoakia Pontiac Beets 2nd, Anita M. Baldwin.
Fourth—R. Siempje Korndyke, Burr Farm
Fifth—Artis Zampa, Burr Farm.

SENIOR HEIFER CALF.
First—Palo Verde King Pearl Piebe, Frank Reed Sanders.
Second—California Pietertje Pontiac Lady, University of California.
Third—K.S.P.J. Dolly, James J. Jeffries.
Fourth—K.S.P.J. Juliana Maid, James J. Jeffries.
Fifth—K.S.P.J. Baron, Lilabell Lilith, James J. Jeffries.

JUNIOR HEIFER CALF.
First—K.S.P.J. Pietertje Girl, James J. Jeffries.
Second—Burr Farm's Juliana, Burr Farm.
Third—Rosamaines Benita Ormsby, A. J. Stalder.
Fourth—K.S.P.J. Milkmaid De Kol, James J. Jeffries.
Fifth—Victory Pontiac Maid, California George, Jr., Republic.

CHAMPIONS.
Senior champion bull, Merci Lad, Korndyke Burke, Anita M. Baldwin.
Reserve senior champion bull, Dichter Spofford Korndyke Lad, George, Jr., Republic.
Junior champion bull, King Elmora Segis Pontiac, Frank Reed Sanders.
Reserve Jr. champion bull, Sir Manuel Korndyke, Burr Farm.
Senior champion cow, Bessie Segis Pontiac 2nd, Burr Farm.
Reserve senior champion cow, Topsy Clothilde Hengerveld, Burr Farm.
Junior champion heifer, Dutchess Ormsby Sadie Vale, Burr Farm.
Reserve junior champion heifer, Palo Verde King Pearl Piebe, F. R. Sanders.
Grand champion bull, Merci Lad Korndyke Burke, Anita M. Baldwin.
Reserve grand champion bull, King Elmora Segis Pontiac, F. R. Sanders.
Grand champion cow, Bessie Segis Pontiac 2nd, Burr Farms.
Reserve grand champion cow, Dutchess Ormsby Sadie Vale, Burr Farm.

HERDS.
Aged herd—
First—Anita M. Baldwin.
Second—A. J. Stalder.
Young herd—
First—James J. Jeffries.

(CONTINUED ON PAGE THIRTEEN.)



DICHTER KORNDYKE LAD
Reserve Grand Champion.
At the Los Angeles Livestock Show.

The California George Junior Republic

"Where Better Livestock Makes Better Men"

The First and Only "Smith-Hughes" Agricultural High School in the United States

At the Los Angeles Livestock Show

Our Herd of Holsteins Won the Following

First Prize Two-year-old Bull and Reserve Grand Champion
DICHTER SPOFFARD KORNDYKE
First Prize Two-year-old Heifer
SNOWFLAKE JULIANA OF ROCK
Fourth Prize Senior Bull Calf
REPUBLIC TUBIE KORNDYKE
Second Prize Senior Yearling Heifer
IDA DE KOL LYONS
Fifth Prize Junior Heifer Calf
VICTORY PONTIAC MAID

6 Animals Shown Won 6 Prizes
Choice Young Bulls for Sale



Durocs

We have a fine herd of Duroc swine of choice blood lines and good conformation. A few top young boars and gilts for sale.

Cal. George Junior Republic, Chino, Cal.

(CONTINUED FROM PAGE TWENTY.)

THE CATTLE WITH THE BELTS.

Frank Reed Sanders of Chandler, Ariz., contributed to the interest and variety of the show by exhibiting a small herd of Dutch Belted cattle, the first of the breed yet seen at a show in Southern California. The cattle, with their wide white bands, were an attraction to many visitors.

DUTCH BELTED CATTLE.
Judge—Ed Carey, Carlton, Or.
Exhibitor—Frank Reed Sanders, Chandler, Ariz.
SENIOR BULL CALF.
Frank Reed Sanders, on Palo Verde Columbia Prince.
COW, 4 YEARS OLD OR OVER.
First—Frank Reed Sanders, on Thelma of Columbia.
Second—Frank Reed Sanders, on Columbia Beauty.
HEIFER, 2 YEARS OLD AND UNDER 3.
First—Frank Reed Sanders, on Palo Verde Polly.
SENIOR YEARLING HEIFER.
First—Frank Reed Sanders, on Palo Verde Prudence.
JUNIOR YEARLING HEIFER.
First—Frank Reed Sanders, on Palo Verde Princess.
JUNIOR HEIFER CALF.
First—Frank Reed Sanders, on Palo Verde Dutch Queen.
JUNIOR CHAMPION HEIFER, UNDER 2 YEARS OLD.
Frank Reed Sanders, on Palo Verde Prudence.
GRAND CHAMPION COW OR HEIFER.
Frank Reed Sanders, on Thelma of Columbia.
YOUNG HERD.
Frank Reed Sanders.
GET OF ONE SIRE (4.)
Frank Reed Sanders.
PRODUCE OF ONE COW (2.)
First—Frank Reed Sanders.
Second—Frank Reed Sanders.

DAIRY SHORTHORNS SHOWN.

Half a dozen Dairy Shorthorns were exhibited at the stock show by F. S. Hall of Perris. There are comparatively few of these animals in California, and Mr. Hall's collection was viewed with interest.

DAIRY SHORTHORNS.
Judge—Ed Cary, Carlton, Or.
Exhibitor—F. L. Hall, Perris.
BULL, 3 YEARS OLD OR OVER.
First—F. L. Hall, on Knight's Crown.
COW, 4 YEARS OLD OR OVER.
First—F. L. Hall, on Phoebe.
HEIFER, 2 YEARS OLD AND UNDER 3.
First—F. L. Hall, on Baroness Milk Maid.
SENIOR YEARLING HEIFER.
First—F. L. Hall, on Betsy Lady Warren.
AGED HERD.
First—F. L. Hall.



Patre of Pacines, Champion Percheron Stallion, Merritt-Bowers Company, Exhibitor.

GREAT DISPLAY OF HORSES.

Much could be written about the excellence of the horses shown at the Los Angeles Live-stock Show. Both the heavy draft horse and light-horse classes were well filled. Merritt & Bowers of Tulare had the largest exhibit, and won the prize for the best exhibit and best-decorated barn. Revel Lindsay English, who conducts a riding stable in Pasadena and a large ranch at Chino, also had a large exhibit. James Marwick of Santa Barbara showed several head of exceptionally fine Percherons, and won champion and reserve championship honors in the female classes. Fred H. Bixby of Long Beach took champion Shire stallion. In the Clydesdales the Dibblee estate of Santa Barbara took champion stallion and O. H. Brandt of Shellville, champion mare.

The Diamond Bar Ranch showed imported Arabian mares and stallions which elicited great admiration from lovers of good horseflesh. Anita Baldwin had a very attractive exhibit of both light and heavy horses, although these were not in competition. Hall Brothers of Perris showed Percheron horses of high quality, and were awarded many of the blues in the female and group classes.

The ribbons in the heavy horse classes were tied by F. W. Wilson of Reno, Nev. Judge Charles W. Green of Centralia, Mo., tied those in the light-horse classes.

PERCHERON HORSES.
Judge—F. W. Wilson, Reno, Nev.
Exhibitors—Fred H. Bixby, Long Beach; Hall Bros., Perris; James Marwick, Santa Barbara; Merritt-Bowers Co., Tulare; Santa Anita Rancho, Santa Anita.
STALLION, 4 YEARS OLD OR OVER.
First—Merritt-Bowers Co., on Patre of Pacines.
Second—Merritt-Bowers Co., Palo Alto Prince.
Third—Fred H. Bixby, Ilyuna.
Fourth—Merritt-Bowers Co., Emmet.
STALLION, 3 YEARS OLD AND UNDER 4.
First—Merritt-Bowers Co., Woodland.
STALLION, 2 YEARS OLD AND UNDER 3.
First—Merritt-Bowers Co., Colon.
Second—James Marwick, Major.
Third—Hall Bros., Baronet.
MARE, 4 YEARS OLD OR OVER.
First—James Marwick, Fredora.
Second—Hall Bros., Rosalia.
MARES, 2 YEARS OLD OR UNDER 3.
First—Hall Bros., Miss Fontana.
Second—Boosey, Lady.
MARE, 1 YEAR OLD AND UNDER 2.
First—Hall Bros., Miss Led.
Second—Hall Bros., Miss Hall.
MARE COLT.
First—James Marwick, on Luna.
CHAMPION STALLION, ANY AGE.
Merritt-Bowers Co., on Patre of Pacines.
RESERVE CHAMPION STALLION, ANY AGE.
Merritt-Bowers Co., Woodland.
CHAMPION MARE, ANY AGE.
James Marwick, on Luna.
RESERVE CHAMPION MARE.
James Marwick, on Fredora.
STALLION AND 3 OF HIS GET, EITHER SEX.
Hall Bros., first.
ONE STALLION AND 4 MARES, ANY AGE.
Hall Bros., first.

BELGIAN HORSES.
Judge—F. W. Wilson, Reno, Nev.
Exhibitor—Merritt-Bowers Co., Tulare, Cal.
STALLION, 4 YEARS OLD OR OVER.
First—Merritt-Bowers Co., on Stevenot.
Second—Merritt-Bowers Co., on Brussell.
Third—Merritt-Bowers Co., on Cadet of Pacines.
Fourth—Merritt-Bowers Co., on Adonis.
STALLION, 2 YEARS OLD AND UNDER 3.
First—Merritt-Bowers, on Dewey.
STALLION, 1 YEAR OLD AND UNDER 2.
First—Merritt-Bowers, on Liberty.
STALLION AND COLT.
First—Merritt-Bowers, on Yank.
MARE, 4 YEARS OLD AND OVER.
First—Merritt-Bowers, Mina.
Second—Merritt-Bowers, Margot de Waere.
MARE COLT.
First—Merritt-Bowers, Miss Tulare.
CHAMPION STALLION, ANY AGE.
Merritt-Bowers Co., on Stevenot.
RESERVE CHAMPION STALLION, ANY AGE.
Merritt-Bowers Co., on Liberty.
CHAMPION MARE, ANY AGE.
Merritt-Bowers, Mina.
PRODUCE OF MARE, 2 COLTS (SAME MARE.)
Merritt-Bowers, first.
Merritt-Bowers, second.
FIVE STALLIONS, OWNED BY EXHIBITOR.
First—Merritt-Bowers Co.

SHIRE HORSES.
Judge—F. W. Wilson, Reno, Nev.
Exhibitors—F. W. Bixby, Long Beach; Merritt-Bowers Co., Tulare.
STALLION, 4 YEARS OLD OR OVER.
First—Fred H. Bixby, on Montezuma Chief.
Second—Merritt-Bowers, on March Coronation.
STALLION, 3 YEARS OLD AND UNDER 4.
First—Merritt-Bowers Co., Gen. Sherman.
MARE, 4 YEARS OLD OR OVER.
First—Merritt-Bowers Co., Wrydelands Model.
Second—Fred H. Bixby, May Gipsy.
Third—Merritt-Bowers Co., Goodacre Gem.
MARE COLT.
First—Merritt-Bowers Co., Eloise.
CHAMPION STALLION, ANY AGE.
Fred H. Bixby, Montezuma Chief.
RESERVE CHAMPION STALLION, ANY AGE.
Merritt-Bowers Co., on Gen. Sherman.
CHAMPION MARE, ANY AGE.
Merritt-Bowers, on Wrydelands Model.
RESERVE CHAMPION MARE.
Merritt & Bowers, Eloise.
CLYDESDALE HORSES.
Judge—F. W. Wilson, Reno, Nev.
Exhibitors—Estate of Thomas B. Dibblee, Santa Barbara; O. H. Brandt, Shellville.
STALLIONS, 4 YEARS OR OVER.
First—Bonnie Edward, Dibblee estate.
STALLION, 3 YEARS AND UNDER 4.
First—Prince Edward, Dibblee estate.
STALLION, 1 YEAR AND UNDER 2.
First—Royal Wilsone, Dibblee estate.
STALLION COLT.
First—Fairlands Pride, O. H. Brandt.
MARE, 4 YEARS AND OVER.
First—Victoria, O. H. Brandt.
Second—Cricket, O. H. Brandt.
MARE, 3 YEARS AND UNDER 4.
First—Bonnie's Darling, Dibblee.
MARE, 2 YEARS AND UNDER 3.
First—Bonnie's Bloom, Dibblee.
Second—Jessica Derby, O. H. Brandt.
MARE, 1 YEAR AND UNDER 2.
First—Bonnie Rosebud, Dibblee.
Second—Annette Morrison, O. H. Brandt.
MARE COLT.
First—Bonnie Roseland 2nd, Dibblee.
CHAMPION STALLION, ANY AGE.
Bonnie Edward, Dibblee.
RESERVE CHAMPION STALLION.
Prince Edward, Dibblee.
CHAMPION MARE, ANY AGE.
Victoria, O. H. Brandt.
RESERVE CHAMPION MARE.
Bonnie's Darling, Dibblee.
STALLION AND THREE OF GET.
Dibblee estate.
PRODUCE OF MARE.
O. H. Brandt.
STALLION AND FOUR MARES.
Dibblee estate.

LIGHT HORSES, STANDARD BRED.
Judge, Charles W. Green, Centralia, Mo.
Exhibitors: Merritt-Bowers Company, Tulare; Isabelle Price Utley, Los Angeles; C. K. G. Billings, Santa Barbara.
STALLIONS, 4 YEARS OR OVER.
First—Varrex, Merritt-Bowers Company.
MARES, 4 YEARS OR OVER.
First—Lon Dillon, C. K. G. Billings.
Second—Bonita B, Isabelle Rice Utley.
AMERICAN SADDLE HORSES.
Judge, Charles W. Green, Centralia, Mo.
Exhibitors, Revel Lindsay English, Chino; Thaddeus Lowe, South Pasadena; John E. Marble, South Pasadena; Tom Mason, Santa Barbara; Merritt-Bowers Company, Tulare; Mrs. Anna G. Stevens, Pasadena.
STALLION, 4 YEARS OR OVER.
First—San Vicente, H. C. Ahlers.
Second—Highland Squirrel King, Revel Lindsay English.
Third—Jack Rogers, Merritt-Bowers Company.
STALLION, 3 YEARS AND UNDER 4.
First—The Admiral, Revel Lindsay English.
STALLION, 1 YEAR AND UNDER 2.
First, The Admiral, Revel Lindsay English.
MARE, 4 YEARS OLD OR OVER.
First—Maire, H. C. Ahlers.
Second—Willy McDonald, Revel Lindsay English.
Third—Santa Ynez, Isabelle Rice Utley.
MARE, 3 YEARS AND UNDER 4.
First—Shasta, Thaddeus Lowe.
Second—Florence, [illegible]
MARE, 2 YEARS AND UNDER 3.
First—Lo[illegible], Anna G. Stevens.
Second—Y[illegible], John E. Marble.
MARE, 1 YEAR AND UNDER 2.
First—[illegible]

(Continued on Page Twenty-three.)



SIR VEENAN KORNDYKE FONTIAC 156051

The great sire that heads our herd. A bull who has inherited great production and outstanding individuality.

Our junior herd sire, **SIR MANUEL KORNDYKE**, won first in his class at the Los Angeles Live Stock Show.

Burr Farm Females are equally good. This is proven by our heavy winnings at the **Los Angeles Livestock Show**, where cows from our herd won Grand Championship—First prize, aged cow, Reserve Grand Championship; first prize, 3-year-old cow, **Senior Championship**; first prize, **senior yearling heifer, Reserve** Senior Championship; **second prize, junior heifer calf**, Junior Championship. 5 other prizes WE SHOWED 14 ANIMALS AND WON 15 PRIZES.

Bull calves for sale, sired by our great herd sires and out of heavy producing cows.

BURR FARMS,
26th and Downey Road, Los Angeles, Cal. Office, 8th and Towne Ave.

IMPERIAL SHEEP DIP



Indicated in certain forms of Mange, Canker, Grease, Cracked Heel, Ringworm, Thrush, Fleas, Etc.

AN UNEXCELLED DISINFECTANT

FOR DIPPING SHEEP—
1 part IMPERIAL SHEEP DIP, 70 parts water.

ECONOMICAL EFFICIENT

WESTERN WHOLESALE DRUG CO.
P.O. BOX 697
EXCLUSIVE DISTRIBUTORS
2nd and Los Angeles St.
Phones 10157 Broadway 4343
Los Angeles, U. S. A.

OUR WINNINGS

At the Los Angeles Livestock Show on Jersey Cattle

Grand Champion Female

SHY LADY VIOLA

Senior champion female, First Prize aged cows. Also 1st prize Junior yearling heifer, 2nd and 3rd Prize Senior yearling heifers.

3rd Junior heifer calf, 1st prize calf herd, 3rd Prize get of Sire, 3rd Prize Senior Bull calf.

8 head shown won 11 ribbons.

GRANT A. BROWN **EL MONTE, CAL.**

BLUE RIBBON MEAT MEAL

ESPECIALLY PREPARED TO BALANCE THE SWINE RATION.
INQUIRE OF YOUR NEIGHBOR TO LEARN ITS VALUE.

The Cudahy Packing Company
LOS ANGELES CALIFORNIA

PAUL TAMARIX, NO. 957

THE GREAT TOGGENBURG BUCK IS BACK IN LOS ANGELES. He is famous as the producer of heavy milking daughters. He is richly bred, his pedigree speaks for itself. Sired by CHIEFTAIN 291 and his granddam out of FANNETTE and BISMARCK. He is NATURALLY HORNLESS—is SHORT-HAIRED—VIGOROUS. His kids give 4 and 5 quarts at first kidding and 6 quarts at second kidding. SERVICE FEE, $10.00.

The "W" TOGGENBURG GOAT RANCH—C. W. Ward, Prop.
2131 Florence Ave. Huntington Park, Cal.

Show Unqualified Success.

down some of its fine sheep. One of the exhibits most appreciated by everybody was the excellent collection of sheep, cat-

Fourth—Fabbco Bloom, Fabbco Cattle Company.
Fifth—Fabbco Mesoun, Fabbco Cattle Company.
JUNIOR HERD CAT.

Plant—Harper Agency, Dibble.
First—Harper Agency, Dibble Cattle Company.

(CONTINUED FROM PAGE TEN.)

"BLACKS" WIN ADMIRATION.

In the Coquille & Battles herd of Aberdeen-Angus cattle, from Yakima, Wash., Judge Frank Brown of Carleton, Or., found some exceptionally good animals to pass upon. The "blacks" also attracted much attention upon the part of the show visitors. The University of California had two young Aberdeen-Angus steers in the fine exhibit.

AUBREY-ANDY AYARS.

Show Ring Ready Old and Young

Class of Shorthorn Bull.

Shorthorn Cattle Show Bull.

large number of ribbons, including that for reserve grand champion bull on King Segis Pontiac Jannek. The Burr Farm of Los Angeles made a wonderful showing, winning six out of the twelve championship ribbons awarded.

James J. Jeffries had a unique exhibit, in that all of the animals shown were the offspring of his noted herd sire, King Segis Pontiac Jannek, and all under 2 years of age. They were heavy winners in their respective classes, and won first prize honors as young herd, calf herd and get of sire. The showing made by A. J. Stalder of Hyer-side attracted a great deal of attention. Mr. Stalder had placed cities above each animal, showing the production records for both milk and butter which had made and it was a matter of great surprise to the spectators going through the barns to

(CONTINUED FROM PAGE TWELVE.)

Second—Frank Reed Sanders.
Third—A. J. Stalder.
Fourth—Anita M. Baldwin.
Calf herd—
First—James J. Jeffries.
Second—Frank Reed Sanders.
Third—A. J. Stalder.
Fourth—Anita M. Baldwin.
GET OF SIRE, FOUR ANIMALS OF EITHER SEX.
First—James J. Jeffries.
Second—Frank Reed Sanders.
Third—James J. Jeffries.
Fourth—A. J. Stalder.
PRODUCE OF DAM, TWO ANIMALS OF EITHER SEX.
First—Frank Reed Sanders.
Second—L. A. County Farm.
Third—Burr Farm.
Fourth—A. J. Stalder.
FIVE COWS IN MILK.
First—A. J. Stalder.



James J. Jeffries's Prize-taking Youngsters.

First prize winners in Holstein class calling for four animals of either sex, get of one sire. They were sired by the Jeffries ranch herd bull, King Segis Pontiac Jannek.

SOME EXCELLENT JERSEYS.

"The Jersey exhibit contained many excellent individuals," said Judge Ed Carey of Carleton, Or., who tied the ribbons, "and had some of the animals been in better bloom, the showing as a whole would have been even better than it was."

J. E. Thorpe of Lockeford, Cal., was the heaviest winner, being awarded both grand championship and reserve championship honors in the male classes. His grand champion, Jolly Senator Raleigh, took similar honors at the State Fair. Grant A. Brown of El Monte won grand championship female with the cow, Shy Lady Viola, which had previously taken the high award at Riverside's fair. Frank Reed Sanders of Chandler, Ariz., won reserve senior champion female honors on Desert Honeysuckle, and reserve junior champion honors in the female classes on Oxford's Nora's Pretty Daisy.

JERSEY AWARDS.

Judge Ed Carey, Carlton, Or.

Exhibitors: Grant A. Brown, El Monte; E. S. Hass, Downey; Frank Reed Sanders, Chandler, Ariz.; J. E. Thorp, Lockeford, University of California; J. E. Wherrell, Riverside; Winsor Ranch, Bonita.

Bull, 3 years old and over—First, J. E. Thorp, on Jolly Senator Raleigh; second, E. S. Hass, Valet's Native Son of L.

Senior yearling bull—First, J. E. Thorp, on Golden Lezacy's Champion.

Senior bull calf—First, J. E. Thorp on Biddy's King of Mossdale, second, Winsor Ranch, Beauty's White Fox; third, Grant A. Brown, Shylock's Monte.

Junior Bull calf—First, J. E. Thorp on Jolly Ben of Mossdale; second, J. E. Wherrell, Promise Handsome Pedro.

Cow, 4 years old or over—First, Grant A. Brown, on Shy Lady Viola; second, Frank Reed Sanders, Honeysuckle's Maid; third, J. E. Thorp, Salome of Mossdale; fourth, Grant A. Brown, Conquest's Nellie; fifth, J. E. Thorp, Eminent Wardress.

Cow, 3 years old and under 4—First, J. E. Thorp, on Nonie of Mossdale.

Heifer, 2 years old and under 3—First, Frank Reed Sanders on Desert Honeysuckle; second, University of California, California Owl's Rose; third, Frank Reed Sanders, Jolly Beatrice's Alice; fourth, Frank Reed Sanders, Jolly Francesca; fifth, J. E. Thorp, Fansy of Mossdale.

Senior yearling heifer—First, J. E. Thorp on Fair Salome of Mossdale; second, J. E. Thorp, Bonnie of Mossdale II; third, Frank Reed Sanders, Maid's Grey Beauty.

Junior yearling heifer—First, Grant A. Brown, on Financier's Daisy Witch; second, Frank Reed Sanders, Jolly Valley Rose; third, J. E. Thorp, Marcella of Mossdale; fourth, Frank Reed Sanders, Dorothy of the Rancho.

Senior heifer calf—First, University of California, on Owl's Mermaiden Fern; second, Grant A. Brown, Shylock's Kate; third, J. E. Thorp, Lady's of Mossdale; fourth, Grant A. Brown, Shylock's Bonnie; fifth, J. E. Thorp, S. R.'s Jolly Maid of M.

Junior heifer calf—First, Frank Reed Sanders, on Oxford's Nora's Pretty Daisy; second, J. E. Thorp, Queen Bess of Mossdale; third, Grant A. Brown, Shylock's Sly Joan; fourth, Frank Reed Sanders, Golden King's Lady Violet.

Senior champion bull, 3 years old or over—First, J. E. Thorp, on Jolly Senator Raleigh.

Junior champion bull, under 2 years old—First, J. E. Thorp, on Biddy's King of Mossdale.

Reserve junior champion bull—First, J. E. Thorpe, on Jolly Ben of Mossdale.

Senior champion cow, 2 years old or over—First, Grant A. Brown, on Shy Lady Viola.

Reserve senior champion cow—Frank Reed Sanders, on Desert Honeysuckle.

Junior champion heifer, under 2 years old—University of California, on Owl's Mermaiden Fern.

Reserve junior champion heifer—Frank Reed Sanders on Oxford's Nora's Pretty Daisy.

Grand champion bull—J. E. Thorp on Jolly Senator Raleigh.

Reserve grand champion bull—J. E. Thorp, on Biddy's King of Mossdale.

Grand champion cow or heifer—Grant A. Brown, on Shy Lady Viola.

Reserve grand champion cow—University of California, on Owl's Mermaiden Fern.

Aged herd—First, J. E. Thorp.

Young herd—First, J. E. Thorp.

Calf herd—First, Grant A. Brown; second, J. E. Thorp.

Get of one sire (4)—First, Frank Reed Sanders; second, J. E. Thorp; third, Grant A. Brown; fourth, University of California.

Produce of one cow (2)—First, Frank Reed Sanders; second, J. E. Thorp; third, Frank Reed Sanders; fourth, J. E. Thorp.

Cows in milk, 5 animals—First, J. E. Thorp.

THE SURPASSING GUERNSEY EXHIBIT.

Judge Ed Carey of Carleton, Or., characterized the Guernsey exhibit as follows:

"The Guernsey exhibit at the Los Angeles Live-stock Show was probably not equaled at any other show int he United States, except at the National Dairy Show in Chicago. Although not great in numbers, the quality at this show was unexcelled."

This is undoubtedly true, as a large part of the exhibit at the Los Angeles Live-stock Show was made by the Edgemoor Farm of Santee, San Diego county, owned by W. H. Dupee. This herd was brought to the Los Angeles show direct from the National Dairy Show, where it won many first prizes, including grand champion bull, and

(CONTINUED ON PAGE TWENTY.)

Falfadale Farm

BERT WILKINSON, Manager.

Perris, Cal.

Durocs

We breed the big, deep-bodied, arched back, heavy boned kind that both win in the show ring and raise strong pigs.

Our Winnings at the Los Angeles Live Stock Show: First Prize Senior Boar Pig, First Prize Junior Yearling Sow, Second Prize Sen. Sow Pig, Third Prize Sen. Yearling Sow, Fourth Prize Aged Sow, Fourth Prize Under Six Months Gilt, Junior Champion Boar, Reserve Grand Champion Boar.

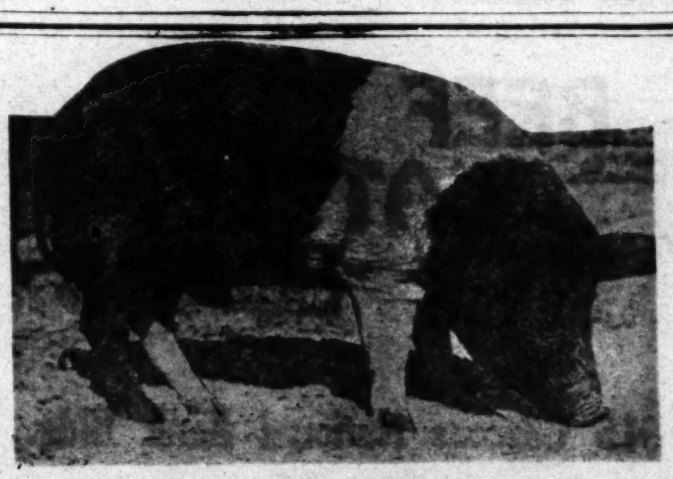


Six Animals Shown at the Los Angeles Live Stock Show Won Eight Ribbons. A Few Choice Boars and Gilts For Sale Sired by WINSOR'S GIANT ORION, the Largest Duroc Boar on the Pacific Coast.

GREAT ORION SENSATION JR.

Great Orion Sensation Junior

Our New Herd Sire
First Prize Senior Boar Pig,
Junior Champion & Reserve Grand Champion
AT THE
LOS ANGELES LIVE STOCK SHOW
Many leading Duroc authorities claim that he is the best boar in Southern California.
He is a son of Great Orion Sensation
Grand Champion at the 1919 National Swine Show



CHONG

SENIOR CHAMPION
AND
RESERVE GRAND CHAMPION
AT THE
Los Angeles Livestock Show

HAMPSHIRE

BOARS AND SOWS OF ALL AGES FOR SALE

Out of sires and dams that have been winners at the California fairs for the past three years.

HOME OF THE HAMPSHIRES

LOUIS DENKER RANCH

Bouquet Canyon SAUGUS, CAL.

YOU FIND IN The AYRSHIRE



THOSE COMBINED QUALITIES YOU HAVE SOUGHT IN THE OTHER BREEDS AND FOUND LACKING — TYPE CONSTITUTION PRODUCTION

SEND FOR NEW BOOK
"THE AYRSHIRE COW IN AMERICA"
AYRSHIRE BREEDERS ASSOCIATION, BRANDON, VERMONT.

SELL YOUR HOGS

A READY MARKET FOR YOUR HOGS
Our business is to buy HOGS, and we are ready to pay cash for any number, regardless of kind, size or breed.
DURBIN & FORBES,
722-723 San Fernando Building.
408 S. Main St., L. A. Phone Bdwy. 4170.
Stockyards and Immunizing Station
3030 E. Vernon Ave. Phone South 27123

WE PAY CASH

Here is Your Duroc Opportunity!

DUROC SPRING GILTS, sired by ORION'S KING GANO, Junior champion at 1918 Liberty Fair and CALIFORNIA ORION CHERRY KING.
They are well grown and have good backs and heavy bone, cholera immune. Priced right.
L. R. HITCHCOCK — Sweet Clover Ranch — Van Nuys, Cal.
MEMBER SAN FERNANDO VALLEY Duroc-Jersey Breeders' Assn.

SWINE BREEDERS' DIRECTORY.

DUROC JERSEYS.

"MAY ROSE" DUROCS
"Watch Their Smoke"

Our herd sire "May Rose King" was 1st prize Junior yearling boar and reserve senior champion boar, champion at the Los Angeles Livestock Show.

PLACE YOUR ORDER FOR A FALL BOAR

ELLIOTT-BRANT RANCHO,
OWENSMOUTH, CAL.

Winsor Ranch Durocs
Home of
Winsor's Giant Orion
The Largest Boar on the Pacific Coast.

82 inches from between eyes to root of tail 40 inches high; weight 965 pounds.

Great Model
By the Iowa Grand Champion, Great Wonder.

We are breeding the largest sows in the West to these two boars. We own the largest sow and the largest boar on the Pacific Coast. See our herd at the fairs.

Winsor Ranch
Keep in Touch With
LIVE-STOCK BREEDERS
Through the
FARM and TRACTOR MAGAZINE
of the SUNDAY TIMES
125,000 Circulation each Sunday.

DUROCS AT CRAIG RANCH
Owensmouth, California

FOR SALE—Duroc boars ready for service. Cattle

City Office
1219 BROCKMAN BLDG., LOS ANGELES
RANCH AT OWENSMOUTH, CAL.

DUROC JERSEYS
A FEW TOP GILTS AND BOARS FOR SALE
Brother of Great Model.

AT IRELAND
Write for prices and description.

FALFADALE FARMS — Perris, Cal.
See our exhibit at the Los Angeles Live Stock Show, October 18 to 26, Exposition Park.

DUROCS—GREAT WONDER AND KING THE COL BREEDING
Six fine gilts 5 mos. old. Two good boars 5 mos. old. Several fine weanling pigs. Pure bred Shropshire Sheep. Five aged ewes. Three lambs, 3 mos. old 3 Ram lambs 3 mos. old

J. J. PRENDERGAST
Route 2, Box 87-A. San Bernardino, Cal.
Ranch on South Waterman Ave.

HAMPSHIRES.

A few big, roomy, arch-backed sows and gilts of choice breeding for sale—bred for fall litters.

O. U. R.
Hampshire Swine
Weanling pigs of both sexes at very reasonable prices. Visit the ranch and see these animals.

Ortega Underhill Ranch
Thos. T. Dinsmore, Mgr.,
Santa Barbara, Cal.

Three proven boars of unsurpassed breeding and high individual merit.

HEREFORDS OF ROYAL QUALITY

AT PUBLIC AUCTION
Friday, November 7, 1919
CALIFORNIA INTERNATIONAL LIVESTOCK SHOW GROUNDS, SAN FRANCISCO.

Registered Hereford cows, heifers, and bulls, representing the most popular families of the breed, and individually as high class as their breeding.
Under auspices of

Pacific Coast Hereford Cattle Breeders' Association

J. I. Cazier, Pres., Wells, Nev.; J. A. Bunting, Sec., Mission San Jose, Calif.
Auctioneer, EARL GARTIN, Greensburg, Ind.
Sales Manager, C. L. HUGHES, Sacramento, Calif.

"El Profito"



Grand Champion Poland China Boar at the Los Angeles Livestock Show. He has inherited great blood. His winnings prove that as an individual he is worthy of this inheritance, and his sons and daughters prove that he transmitting his outstanding type to his offspring.

Choice Young Boars and Gilts for Sale, "Cholera Immune"

VIOLA L. RENWICK, SANTA BARBARA, CAL.

Third Sale of Shorthorns
UNDER THE AUSPICES OF
California Shorthorn Breeders' Association
WILL BE HELD AT

California Building, Exposition Grounds, SAN FRANCISCO, in conjunction with the San Francisco Live Stock Show, on THURSDAY, NOVEMBER 6TH, 1919, at 1:30 p.m., sharp.

30 Head Registered Cows and Heifers
10 Head Registered Bulls
For Catalogue, Address

California Shorthorn Breeders' Association
222 Sharon Building San Francisco, Cal.
Auctioneer, EARL GARTIN of Greensburg, Indiana.
Ringman, ORD L. LEACHMAN, Sacramento, Cal.

(CONTINUED FROM PAGE THIRTEEN.)

was declared to be the premier herd of all shown. Visitors to the Los Angeles show again saw the great Dupee bull, Imp. Itchen May King, who came into fame as grand champion at the Panama-Pacific International Exposition, and was an attraction at the Liberty Fair last year. Dauntless of Edgemoor, the young bull that won grand champion at the National Dairy Show this year, was also on display, although not entered in competition with his distinguished sire. Itchen May King, as af Chicago.

A. B. Humphrey of Escalon, and James Mauwich of Santa Barbara were the other Guernsey exhibitors. The former took reserve senior champion bull on his Escalon Challenger.

GUERNSEY AWARDS.
Judge—Ed Carey, Carlton, Or.
Exhibitors—W. H. Dupee, Santee; A. B. Humphrey, Escalon; James Marwick, Santa Barbara.

BULL, 3 YEARS OLD OR OVER.
First—W. H. Dupee, on Itchen May King.
Second—A. B. Humphrey, Bullion of Edgemoor.

BULL, 2 YEARS OLD AND UNDER 3.
First—A. B. Humphrey, on Escalon Challenger.

SENIOR YEARLING BULL.
First—James Marwick, on Myde's Linden Boy.

JUNIOR YEARLING BULL.
First—A. B. Humphrey, Nobleman of Maple Hill.

SENIOR BULL CALF.
First—W. H. Dupee, on Inspiration of Edgemoor.
Second—A. B. Humphrey, on Escalon Dandy.

JUNIOR BULL CALF.
First—A. B. Humphrey, on Escalon Truetype.
Second—W. H. Dupee, Chesterfield of Edgemoor.

COW, 4 YEARS OLD OR OVER.
First—W. H. Dupee, Cheminante XI.
Second—W. H. Dupee, Mildred II of Los Godalmes.
Third—A. B. Humphrey, Fairy of Alfalfa Farms.

COW, 3 YEARS OLD AND UNDER 4.
First—W. H. Dupee, on Merry Queen of Edgemoor.

HEIFER, 2 YEARS OLD AND UNDER 3.
First—W. H. Dupee, Merry Lady of Edgemoor.
Second—A. B. Humphrey, Escalon Fairy.
Third—W. H. Dupee, Royal Dupee of Edgemoor.

JUNIOR YEARLING HEIFER.
First—W. H. Dupee, Victorine of Edgemoor.
Second—W. H. Dupee, Duchess of Edgemoor.
Third—A. B. Humphrey, Calla Grove Merry Princess.

SENIOR HEIFER CALF.
First—W. H. Dupee, on Patroness of Edgemoor.
Second—W. H. Dupee, on Mur'el of Edgemoor.
Third—A. B. Humphrey, Escalon Lassie.
Fourth—A. B. Humphrey, Escalon Maggie.

JUNIOR HEIFER CALF.
First—W. H. Dupee, on Dancing Girl of Edgemoor.
Second—W. H. Dupee, on Bar Maid of Edgemoor.
Third—A. B. Humphrey, on Escalon Rose.
Fourth—A. B. Humphrey, Escalon Flossie.

SENIOR CHAMPION BULL.
W. H. Dupee, on Itchen May King.
RESERVE SENIOR CHAMPION BULL.
A. B. Humphrey, on Escalon Challenger.

JUNIOR CHAMPION BULL.
W. H. Dupee, Inspiration of Edgemoor.
SENIOR CHAMPION COW, 3 YEARS OLD OR OVER.
W. H. Dupee, Cheminante XI.
RESERVE SENIOR CHAMPION COW.
W. H. Dupee, Merry Lady of Edgemoor.
JUNIOR CHAMPION HEIFER, UNDER 2 YEARS OLD.
W. H. Dupee, Victorine of Edgemoor.
RESERVE JUNIOR CHAMPION HEIFER.
W. H. Dupee, Patroness of Edgemoor.
GRAND CHAMPION BULL.
W. H. Dupee, Itchen May King.
GRAND CHAMPION COW OR HEIFER.
W. H. Dupee, Cheminante XI.
AGED HERD.
First—W. H. Dupee.
Second—A. B. Humphrey.
YOUNG HERD.
First—W. H. Dupee.
Second—A. B. Humphrey.
CALF HERD.
First—W. H. Dupee.
Second—A. B. Humphrey.
GET OF ONE SIRE, FOUR ANIMALS.
First—W. H. Dupee.
Second—W. H. Dupee.
Third—A. B. Humphrey.
PRODUCE OF ONE COW, TWO ANIMALS.
First—W. H. Dupee.
Second—A. B. Humphrey.
COWS IN MILK (5.)
First—W. H. Dupee.

THE SNAPPY AYRSHIRES.

The Ayrshires never fail to attract attention at live-stock shows on account of their snappy appearance, due to the pert angle at which their horns are set. J. Henry Meyer of Watsonville had his State Fair prize winners at the Los Angeles Live-stock Show, and they were much admired. The University of California also had some good animals. Grand champion cow went to Highland Ithan, Mr. Meyer's State Fair grand champion. The judge, Ed Carey, placed the Meyer senior bull calf, Elkhorn Public Opinion, over Holehouse Secretary, of the same herd, Sacramento grand champion. The youngster is an exceedingly handsome animal.

AYRSHIRE AWARDS.
Judge—Ed Carey, Carleon, Or.
Exhibitors—J. Henry Meyer, Watsonville; University of California.
BULL, 2 YEARS AND UNDER 3.
First—Holehouse Secretary, J. Henry Meyer.
SENIOR BULL CALF.
First—Elkhorn Public Opinion, J. Henry Meyer.
Second—Elkhorn Mariner, J. Henry Meyer.
JUNIOR BULL CALF.
First—Elkhorn Royal Rirlew, J. Henry Meyer.
COW, 4 YEARS OR OVER.
First—Highland Ithan, J. Henry Meyer.
Second—Curfew Bell 3rd, J. Henry Meyer.
Third—Hardcroft Favorite, J. Henry Meyer.
Fourth—Substantial Patrica, J. Henry Meyer.
Fifth—Willowmoor Verbine, J. Henry Meyer.
COW, 3 YEARS AND UNDER 4.
First—Love of Elkhorn, J. Henry Meyer.
HEIFER, 2 YEARS AND UNDER 3.
First—Robina Lucy of Elkhorn, J. Henry Meyer.
Second—Baron's Blue Bell, J. Henry Meyer.
Third—California Barcheskie, University of California.
SENIOR YEARLING HEIFER.
First—Baron's Snow Maid of Elkhorn, J. Henry Meyer.
Second—Baron's Bright Eyes of Elkhorn, J. Henry Meyer.
JUNIOR YEARLING HEIFER.
First—Elkhorn Kirsty, J. Henry Meyer.
SENIOR HEIFER CALF.
First—Elkhorn Heathflower, J. Henry Meyer.
Second—California Barcheskie, University of California.
Third—Elkhorn Snowflake, J. Henry Meyer.
JUNIOR HEIFER CALF.
First—Elkhorn Thistledown, J. Henry Meyer.
Second—California Barcheskie II, University of California.
Senior Champion Bull—Holehouse Secretary, J. Henry Meyer.
Junior Champion Bull—Elkhorn Public Opinion, J. Henry Meyer.
Senior Champion Cow—Highland Ithan J. Henry Meyer.
Reserve Senior Champion Cow—Robin's Lucy of Elkhorn, J. Henry Meyer.
Junior Champion Heifer—Baron Snow Maid of Elkhorn, J. Henry Meyer.
Reserve Junior Champion Heifer—Elkhorn Heathflower, J. Henry Meyer.
Grand Champion Bull—Elkhorn Public Opinion, J. Henry Meyer.
Reserve Grand Champion Bull—Holehouse Secretary, J. Henry Meyer.
Grand Champion Cow—Highland Ithan, J. Henry Meyer
Reserve Grand Champion Cow—Baron Snow Maid of Elkhorn, J. Henry Meyer.
Aged Herd—J. Henry Meyer.
Get of Sire, (4)—First, J. Henry Meyer; second, University of California.
Produce of One Cow—University of California.
Produce of One Cow (2)—J. Henry Meyer.
Cows in Milk (5)—J. Henry Meyer.

(CONTINUED ON PAGE TWENTY-ONE.)

CATTLEMEN'S BODY TO BE REORGANIZED.

A reorganization of the California Cattlemen's Association, on more progressive lines, to include 85 per cent. of the beef cattle raisers in California, will be effected at the meeting of the members of the association at San Francisco, November 4 to 7, inclusive. Members of Zone 5, including the ten southern counties, met at Exposition Park during the Live Stock Show and decided to charter a special car to attend the meeting.

Dissatisfaction has been expressed with attendance at meetings, by-laws of the present organization, and the zone system, and cowmen generally want some kind of a cohesive body to protect their interests before the State Legislature and National Congress. Many are opposed to public stockyards, and many favor them.

It was asserted at the Los Angeles meeting that, although beef is cheaper in California than in any other State, the cry for reduction in the price of beef was greatest here. H. A. Jastro of Bakersfield urged that the marketing of beef was inefficient, and that it was the duty of the cattlemen to see that the product was placed before the public at a cost of 3 cents per pound over the wholesale price instead of 8 or 10 cents as commonly charged now.

The cattlemen admitted that the present brand inspection law was inefficient, and that a new law copied after the air-tight Arizona branding law, must be enacted. Officers were not elected at the meeting at Exposition Park because of insufficient representation and the prospect for a reorganization of the State association.

THREE OAKS RANCH
BREEDER
Pure-bred SAANEN MILK GOATS
For Service. Pure-bred Saanen Bucks

HOFER-SON 1563, Fee, Pure-bred does $15.00, grades $7.50.
SAANEN CHIEF OF THREE OAKS 2887, Fee, Pure-bred does $15.00, grades $7.50
FRANZ REX 2nd, 1327, Fee, Pure-bred does, $10.00, grades $5.00.

Naturally hornless and unexcelled in the production of good milkers.
Orders booked for Pure-bred stock.

H. F. SCHINKER
Phone Garfield 1141. No. Virginia St., Eagle Rock.
Mail address, Rte. 1, Box 103, Los Angeles, Cal.



Tecumseh Blanc No. 1469

One of the greatest transmitting sires of the Toggenburg breed. He has inherited heavy production from his dam, Bedelita, and his grand-dam, Imported Fannette. Tecumseh is only 3 years old his first kids are but two years old. Yet he has to his credit one 6 1-4 quart daughter, two 6-qt. daughters and one more than 5½-qt. daughter.

Come and see this great buck and the fine kids which he throws.

SERVICE FEE $10.

BONITA GOAT HERD
MRS. A. L. S. HANSEN
231 N. CRAIG AVE. PASADENA, CAL.

SLAIN.
in Which

Second Page.)

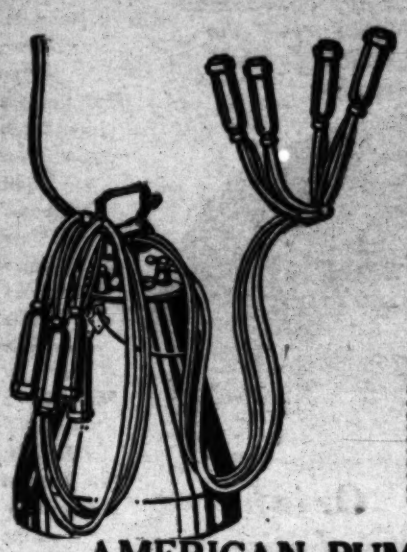
Grand Champions of the Stock Show Swine Department.

Los Angeles Sunday Times.

Sunday, November 2, 1919.]

Universal
natural milker

The Universal enables the dairy farmer to do more work with less men. In these days of labor scarcity and high wages, a tried and tested time-saver like this is of utmost importance. This milking outfit will soon save its cost.



The alternating action of the Universal milks two teats while relieving and massaging the other two.

The rubber-lined teat cup fits all cows.

The many Universal superiorities mean more contented cattle, more milk, less bother, and result in the Universal being a good investment for every dairy farm.

You need but one Universal — it lasts a lifetime.

SEND FOR CATALOG.

It describes in detail the simplicity, durability, and perfect milking Universal features.

We are also distributors for LOUDEN FEED AND LITTER CARRIERS, Steel Stalls, Stanchions and complete barn equipment.

Send for catalog.

LIVE DEALERS WANTED.

AMERICAN PUMP COMPANY

72 Fremont St., San Francisco.

420 E. Third St., Dept. C, Los Angeles.

Southwest Cattle Loan Co.

Jno. L. Knorpp, Pres. and Gen. Mgr.

BEEF CATTLE LOANS

915 Citizens National Bank Bldg.,

Los Angeles.

DISPERSAL SALE
OF REGISTERED HOLSTEIN-FRIESIAN CATTLE

Wednesday and Thursday, November 5 & 6, 1919

100—Young Registered Holstein-Friesian Cows—100

Sixty-eight of them now on YEAR'S TEST. Many have finished their test and made good RECORDS.

A large number are bred to our Great Herd Sire—Finderne Soldene Pontiac Valdessa, the Bull with the Phenomenal backing. His Dam is a WORLD'S RECORD COW and his Sire's Dam and Grand-dam are BOTH WORLD'S RECORD COWS. The names of 10 WORLD'S RECORD COWS and 8 BULLS that have each sired One or More WORLD'S RECORD COWS appear in his pedigree.

They are sired by 52 different well-bred Eastern Sires, carrying the Blood that has made the Holstein Breed famous for Milk and Butter Production.

These cows were carefully selected for OUR FOUNDATION HERD. Not one over three years old. They are increasing in value each year. Their Milk and Butter Production will still increase.

YOUR OPPORTUNITY to get started Right with Eastern Bred Registered Holstein-Friesian Cattle, that are getting better. COME before the Sale and see this Grand Lot of Registered Cows—see their records—see their CALVES. We are keeping their calves.

ALL TUBERCULIN TESTED — Write at once for Sale Catalog

GEO. A. SMITH & SON, Owners.

CORCORAN, CAL.

GREAT POSSIBILITIES IN SHEEP RAISING IN THE GOLDEN STATE.

By C. R. Doty, Charleston, Ill., Judge of Sheep, Los Angeles Live-stock Show.

NO LIVE-STOCK exhibit would be complete without an exhibit of sheep, for we must have woolen goods to wear and a bit of mutton occasionally to change off from the heavier diet of pork and beef, in fact, if you happen to be an Englishman you will want the mutton all the time. One would be safe in saying, too, that nine of every ten visitors to the Live-stock Show came clothed in woolen apparel, which fact is likely to go unnoticed until prices begin to soar as they are now doing, due, clothiers will tell you, to the government agents' taking over the entire wool crop last year for our soldiers.

California is especially adapted in location, climate and range to sheep raising and should produce the wool to clothe her people, also the cloth and garments should be manufactured within her boundaries. There are now many good flocks of sheep in the State, but there is room for many more. An aggressive sheep husbandry department in the State agricultural college could give impetus to this branch of industry.

As it is, the university showed the larger number of sheep on exhibition, having four breeds besides the wethers. They were the Rambouillet, Shropshire, Southdown and Hampshire. On the first three breeds the university won all prizes without competition on well fitted animals representative of the breeds and showing the careful grooming of the master shepherd. In Hampshires the University had a contender in the Calla Grove ranch of Manteca, with a nicely turned lot headed by a good ram from the noted Walnut Hall farms in Kentucky. A typical lot of wethers was brought forward by the university for adjudication.

The sheep show compared very favorably with the other live-stock departments and judging from the ringside conversation, is destined to become one of the leading features of the annual Los Angeles Live-stock Show.

DAIRYMAN'S DAY AT THE STOCK SHOW.

Under the auspices of the Los Angeles county farm bureau and through the courtesy of the Los Angeles Live-stock Show management, Thursday, October 23, was set aside on the official show calendar as Dairymen's Day. Although the morning meeting was scheduled to take place in the auditorium of the Exposition Building, it was deemed desirable to change the meeting place to one which could be more easily reached by dairymen and others interested who were taking in the Live-stock Show. The meeting was therefore called to order in the cattle judging tent on the show grounds by J. B. Vaile, vice-president of the farm bureau.

W. S. Rosecrans, secretary of the farm bureau explained the organization and its attitude in working for the benefit of all classes of farmers. S. H. Greene, secretary-manager of the California Dairy Council, told of the plans of that organization and of its purpose in interesting the dairymen of the States to work together. The Hon. F. T. Cummings of Humboldt county had some very interesting things to tell about the cow-testing work that has been carried on in the north for the past ten years. William R. Harriman, superintendent of the Los Angeles county farm, told of the assistance the Cow Testing Association had been to them in making records on their extraordinary herd. Farm Adviser Gordon was the last speaker on the morning programme. He discussed feeds and feeding rations for dairy cows and had charts made up showing the actual rations being fed by some of the local dairymen, comparing the food values and the costs, together with the returns per dollar invested in feed.

In the afternoon at 2 o'clock Farm Adviser Scribner gave a dairy cow judging demonstration which was very enthusiastically received. This was followed by a demonstration of five cows that had been tested during the past year by the Cow Testing Association. These were brought in to show the advantage of testing. The best cow made seventeen times as much net profit as the poorest cow, although there was not a great deal of difference in their appearance as individuals Noel Negley of the dairy division of the United States Department of Agriculture, spoke on the value of cow testing as he had found it in the western States.

As a follow up to the farm bureau dairymen's day, the California Dairy Council held a get-together meeting at the Walker Theater on Grand avenue in the evening. The Hon. F. J. Cummings, Farm Adviser A. Gordon and Secretary Greene of the dairy council appeared on the programme.

A series of lantern slides were thrown upon the screen, which showed the progress of several herds in Humboldt county and their increase in production since they started the Cow Testing associations.

There were many dairymen present who were glad to avail themselves of the opportunity to get together and meet one another.

LISTEN!
Castleview Ranch Berkshire Winnings
At Los Angeles Live Stock Show

Grand Champion Sow
Junior Champion Sow
Reserve Senior Cham. Sow
Reserve Junior Cham. Sow
First Prize Aged Sow
First Prize Senior Sow Pig
First Prize Junior Sow Pig
First Prize Herd Under one year
Second Prize Senior Boar Pig
Third Prize Junior Boar Pig
Third Prize Junior Sow Pig
Third Prize Senior Sow Pig
Third Prize Herd Bred by Exhibitor
Second Prize Boar, Western Berkshire Congress Show
Third Prize Boar, Western Berkshire Congress Show
Second Prize Sow, Western Berkshire Congress Show

Sixteen Ribbons Won on Ten Entries

CASTLEVIEW RANCH

Santa Rosa, Calif.

I AM pleased with the consideration which has been shown my herd of Duroc and Hampshire swine at the Los Angeles Live Stock Show, and the courtesies which have been extended to me by the Show Association officials and my fellow swine breeders.

I take this method of expressing my appreciation.

I am in the breeding of swine both to make friends and to make money.

I realize that the more real friends I make among swine breeders by giving them value received for their money the more money I will make in the long run.

I am building for future business.

I will be glad to furnish you whatever you may desire from my herds, or hunt up for you anything in any breed of swine that you may desire from the good herds in the Middle West.

I promise you fair treatment.

Among the winnings of my herds at the Los Angeles Live Stock Show were the following:

Reserve Grand Champion, Hampshire Boar.
Reserve Senior Champion, Hampshire Sow.
Reserve Junior Champion, Hampshire Sow.
4 First Prizes and 5 Second Prizes in the Hampshire and Duroc classes.

This bespeaks the quality of the animals in my herd.

ROY E. FISHER

Route 4, Lincoln, Nebraska.



Sheep and Goats at the Los Angeles Livestock Show.

Our Herd Boars

We Have the Only Herd of Duroc Swine in America With

Three Grand Champion Boars

Our Herd is Headed by These Grand Champion Boars

Los Angeles Livestock Show



Ace of Pathfinders
Grand Champion
Duroc Boar

Our Brood Sows

The Blood Lines That Predominate in Our Brood Sows Are

Pathfinders
Sensations
Creators
Model Chief 2d
Ganos

We Have the Largest Herd of Durocs on the

Pacific Coast

At the

Los Angeles Livestock Show

Our Herd Won Five Championships—
Five Firsts—Two Seconds
Four Thirds—Two Fourth Prizes and

Silver Cup

Given by the American Duroc Breeders Association for the Best Exhibits of Durocs

Ace of Pathfinders

Winner at the National Swine Show
Grand Champion
at the Los Angeles Livestock Show
Heading the get of sire and aged herd groups at the National Swine Show and Los Angeles Live Stock Show.

Mammoth Sensation

Senior and Reserve Grand Champion at the
1919 California State Fair
Senior and Grand Champion at the
1919 Southern California Fair

California Great Wonder

Grand Champion
1918 California State Fair
and 1st Prize Aged Boar 1919 Southern Cal. Fair. 2nd Prize Aged Boar, Los Angeles Livestock Show.

For Sale

Bred Sows and Gilts Either Singly or in Car Lots

WALTER GATTON, Supt. of Swine

Diamond Bar Ranch, Spadra, Cal.

Grand Champions of the Stock Show Swine Department.



Model Defender Lady, Grand Champion Duroc Jersey Sow, Winsor Ranch, Bonita, Exhibitor.



Ace of Pathfinders, Grand Champion Duroc Jersey Boar, Diamond Bar Ranch, Spadra, Exhibitor.



Harvey's Choice, Grand Champion Hampshire Boar, Fairbanks Ranch, Redlands, Exhibitor.



Florine 2d, Grand Champion Hampshire Sow, Conejo Ranch, Newbury Park, Exhibitor.



Big Princess Model, Grand Champion Poland China Sow, M. and A. L. Bassett, Hanford, Exhibitors.



El Profito, Grand Champion Poland China Boar, Mrs. Viola L. Renwick, Santa Barbara, Exhibitor.



Castleview Premier Belle, Grand Champion Berkshire Sow, J. Francis O'Connor, Santa Rosa, Exhibitor.

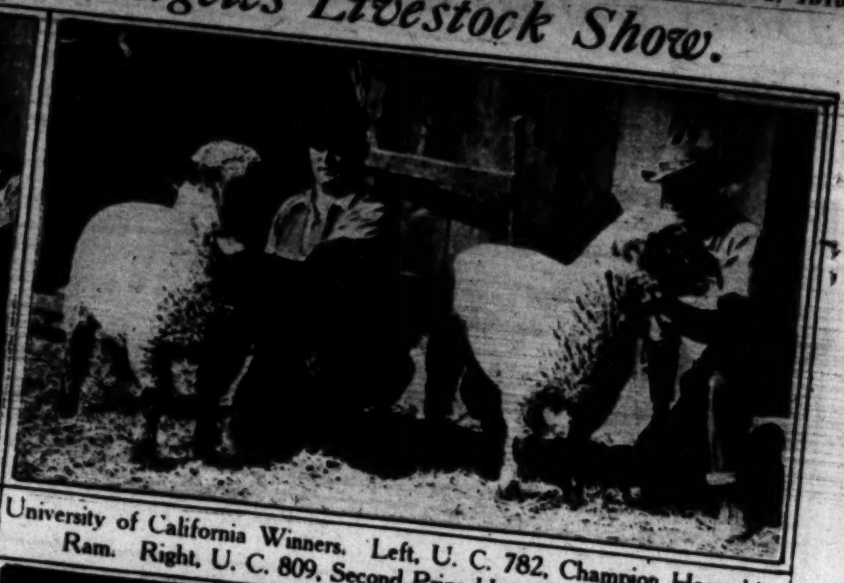


Grape Wild Emblem, Grand Champion Berkshire Boar, A. B. Humphrey, Escalon, Exhibitor.

Sheep and Goats at the Los Angeles Livestock Show.



First Prize Pen of Southdown Wethers, Exhibited by University of California. U. C. 772, at the Left, was Champion Wether.



University of California Winners. Left, U. C. 782, Champion Hampshire Ram. Right, U. C. 809, Second Prize Hampshire Ram Lamb.



Sekenyen Re, Champion Pure-bred Anglo-Nubian Buck, Mrs. E. A. Messerly, Eagle Rock, Exhibitor.



Dryad, Champion Pure-bred Anglo-Nubian Doe, Emma Kraft, Los Angeles, Exhibitor.



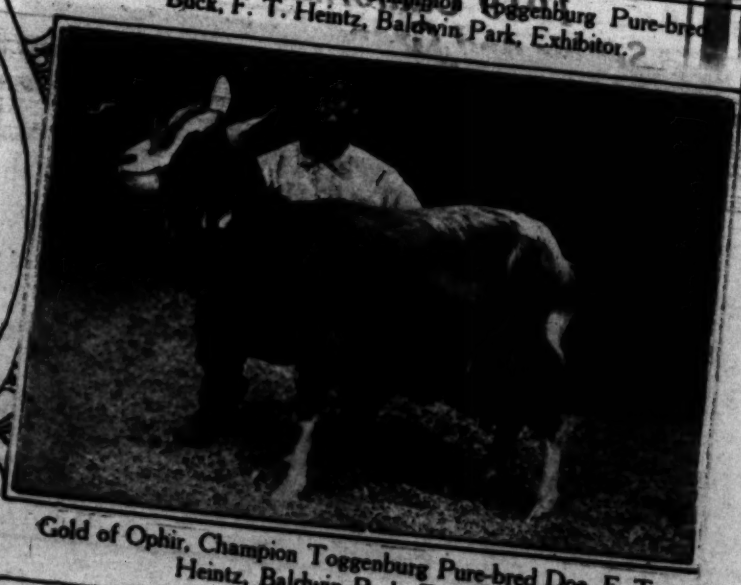
Blossom of Three Oaks, Champion Saanen Pure-bred Doe, H. F. and L. I. Schinken, Eagle Rock, Exhibitors.



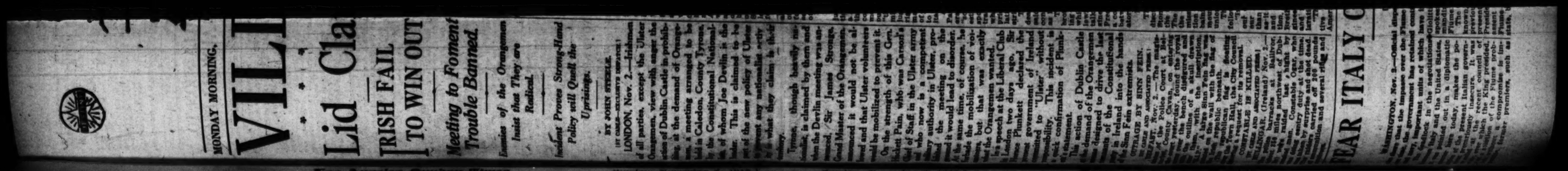
Chieftain of Rancho 57, Champion Toggenburg Pure-bred Buck, F. T. Heintz, Baldwin Park, Exhibitor.



Sunshine K, Champion, Grade Toggenburg Doe, La Corona Goatery, Exhibitor.



Gold of Ophir, Champion Toggenburg Pure-bred Doe, F. T. Heintz, Baldwin Park, Exhibitor.


MONDAY MORNING.

VILL

Lid Cla

IRISH FAIL

TO WIN OUT

Meeting to Foment Trouble Banned.

Leaders of the Orangemen Insist that They are Radical.

Incident Proves Strong Hand Policy will Quell the Uprisings.

BY JOHN STEELE.

LONDON, Nov. 2.—Irishmen of all parties, except the Ulster Orangemen, view with anger the action of Dublin Castle in prohibiting at the demand of Orangemen a meeting arranged to be held in Celedon, County Tyrone, by the Constitutional Nationalists, of whom Joe Devlin is the leader. This is claimed to be the result of the new policy of Ulster to resist any nationalistic activity which they claim is of a revolutionary character.

Tyrone, though heavily populated, is claimed by them and by the Devlin meeting was announced, Sir James Stronge, Grand Master of the Orangemen, declared it would not be allowed and that Ulster volunteers would be mobilized to prevent it. On the strength of this Gen. Sir Arthur Paget, who was Carson's chief of Staff in the Ulster army and who now is a competent authority in Ulster, predicted that the meeting, on the one hand, would lead to disorder. At the same time, of course, he made the mobilization of volunteers, but that was exactly what the Orangemen wanted.

In a speech at the Liberal Club in London two days ago, Sir John Plunkett declared the present government of Ireland committed to "Ulster" without responsibility. This incident is a quick confirmation of Plunkett's statement.

The action of Dublin Castle on the demand of the Orangemen is designed to drive the last wedge of the Constitutional party in Ireland into the hands of the Sinn Fein extremists.

CARS AND ARMORED CARS ATTACK IRISH.

DUBLIN, Nov. 2.—The attack on the Police Court at Balbriggan, County Cavan, on entering the town, which found the police on the bench, found the royal outline of a shell drawn in chalk with the inscription, "Down with the Sinn Fein Rag and up with the Republican flag." A meeting between the Lord Mayor of Dublin and the City Council to protest against the removal of the Sinn Fein flag is fixing for its removal.

CONSTABLE IS KILLED.

DUNGAR, (Dispatch Rider) Nov. 2.—Two armored cars and a Ford car filled with soldiers left the barracks at Ballyvonare, a village seven miles northwest of Dungar, County Cavan, on Tuesday last, which was attacked by surprise and shot dead. Ambushers carried off 200 pounds of ammunition and several rifles and

WAR ITALY C

WASHINGTON, Nov. 2.—Official dispatches to the Italian embassy here today indicate that the Italian government has retained complete control of the situation in Tripoli and the Italian troops have met with no serious opposition from the Arabs, it was pointed out in official circles today. The dispatches indicate that the Italian government has not only established its authority in the principal coast towns of Tripoli, but has extended its influence to the interior, as far as Ghadames, which is about 300 miles southwest of Tripoli. The recent capture of Ghadames by the Italians was announced by the King in his speech from the throne at the opening of the present session of parliament. Premier Giolitti declared